

Willamina High School

Yamh_sch09A

Willamina SD 30J

Building Type		County	
School		Yamhill	
Street			
1100 Oaken Hills Dr			
City	State	Zip	
Willamina	OR	97396	
Latitude		Longitude	
45.08556		123.47527	
Tracking Code		Inspection Date	
RVS in 2006		8/10/2006	



Seismicity Zone: High

FEMA 154 Rapid Visual Screening Score Card

	Type	Basic Score	Vert Irreg	Plan Irreg	Pre-Code	Post-Bench	Soil C	Soil D	Soil E	RVS Score
Primary	RM1	2.8	-1	-0.5	0	0	0	0	0	1.3
Secondary		0	0	0	0	0	0	0	0	0
Tertiary		0	0	0	0	0	0	0	0	0

Willamina High School

Final RVS Score

Final Type

Final Score

RM1

1.3

FEMA-154 Collapse Potential

Moderate (>1%)

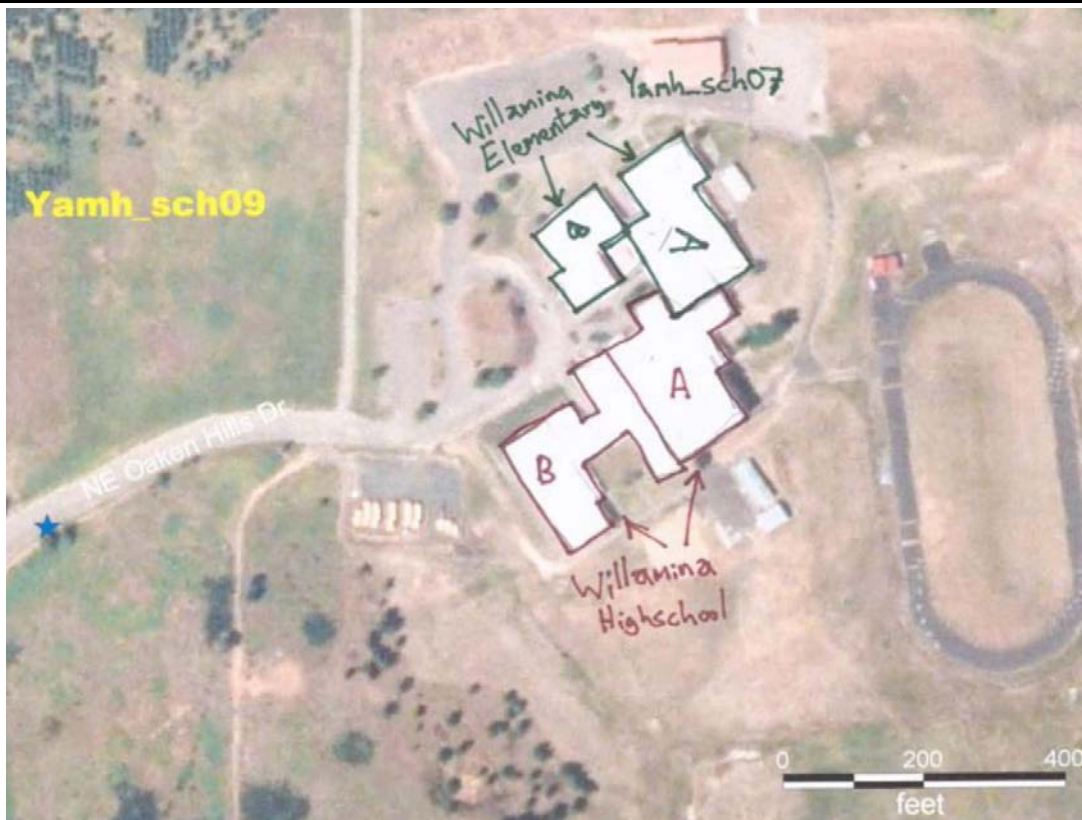

OregonGeology

Rapid Visual Screening - Senate Bill #2 - Seismic Needs Assessment
Oregon Department of Geology and Mineral Industries

Enrollment	Year Built (Field Verified)	Year Built (Alt. Source)	Est. Decade Built
340	1981	1980	1980
Total Area (square ft)	Number of Stories	Basement	Pounding Potential
45000	2	No	No

Plan Irregularities	Vertical Irregularities
Reentrant Corners: Other	Steps in Elevation View: Very Irregular Changes
Reentrant Corners: Other (Adjacent Build/Entity)	Building On Hill or Sloped Site
None	Steps in Elevation View: 2 to 3 Changes (Adjacent Building/Entity)

Falling Hazards	Poor Conditions
Other: General	None
None	None
None	None



NE General Site

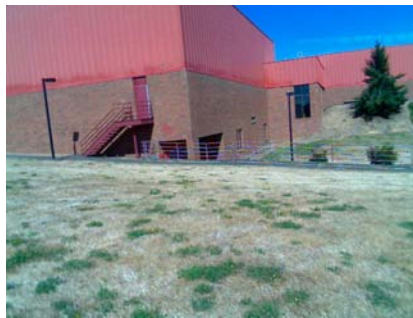

NE Vertical Irregularity Secondary



S Elevation View

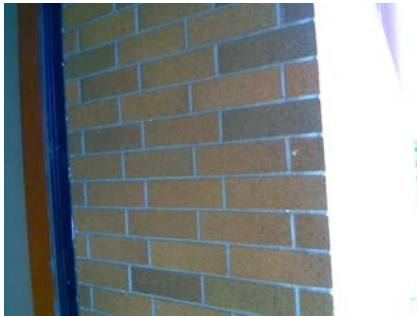

NE Primary Structural Type



NE Vertical Irregularity Secondary



N Vertical Irregularity Primary



W General Site



W Elevation View



W Elevation View





S Elevation View



E Elevation View



SE Field Verified Year Built
1981



Willamina High School

Yamh_sch09B

Willamina SD 30J

Building Type		County	
School		Yamhill	
Street			
1100 Oaken Hills Dr			
City	State	Zip	
Willamina	OR	97396	
Latitude		Longitude	
45.08526		123.47583	
Tracking Code		Inspection Date	
RVS in 2006		8/10/2006	



Seismicity Zone: High

FEMA 154 Rapid Visual Screening Score Card

	Type	Basic Score	Vert Irreg	Plan Irreg	Pre-Code	Post-Bench	Soil C	Soil D	Soil E	RVS Score
Primary	RM1	2.8	-1	-0.5	0	0	0	0	0	1.3
Secondary		0	0	0	0	0	0	0	0	0
Tertiary		0	0	0	0	0	0	0	0	0

Willamina High School

Final RVS Score

Final Type

Final Score

RM1

1.3

FEMA-154 Collapse Potential

Moderate (>1%)

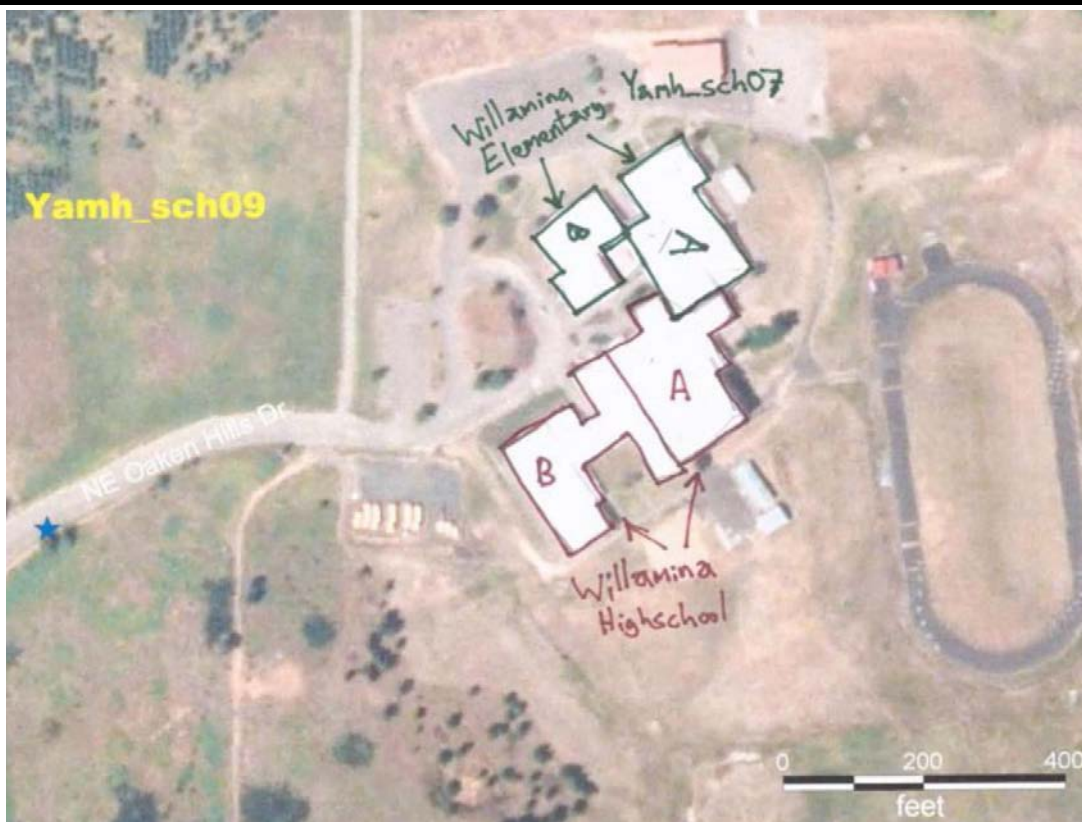

OregonGeology

Rapid Visual Screening - Senate Bill #2 - Seismic Needs Assessment
Oregon Department of Geology and Mineral Industries

Enrollment	Year Built (Field Verified)	Year Built (Alt. Source)	Est. Decade Built
340	1980	1980	1980
Total Area (square ft)	Number of Stories	Basement	Pounding Potential
45000	1	No	No

Plan Irregularities	Vertical Irregularities
Reentrant Corners: Other	Steps in Elevation View: Single Change
Reentrant Corners: L Shaped (Adjacent Build/Entity)	Steps in Elevation View: 2 to 3 Changes (Adjacent Building/Entity)
None	None

Falling Hazards	Poor Conditions
None	None
None	None
None	None



SE Elevation View



S Elevation View

