

Patton Middle School

McMinnville SD 40

Yamh_sch14A

Building Type		County	
School		Yamhill	
Street			
1175 E 19th St			
City	State	Zip	
McMinnville	OR	97128	
Latitude		Longitude	
45.22258		123.18618	
Tracking Code		Inspection Date	
RVS in 2006		8/15/2006	



Seismicity Zone: High

FEMA 154 Rapid Visual Screening Score Card

	Type	Basic Score	Vert Irreg	Plan Irreg	Pre-Code	Post-Bench	Soil C	Soil D	Soil E	RVS Score
Primary	C2	2.8	-1	-0.5	0	0	0	-0.6	0	0.7
Secondary	RM1	2.8	-1	-0.5	0	0	0	-0.6	0	0.7
Tertiary		0	0	0	0	0	0	0	0	0

Patton Middle School

Final RVS Score

Final Type

Final Score

C2

0.7

FEMA-154 Collapse Potential

High (>10%)

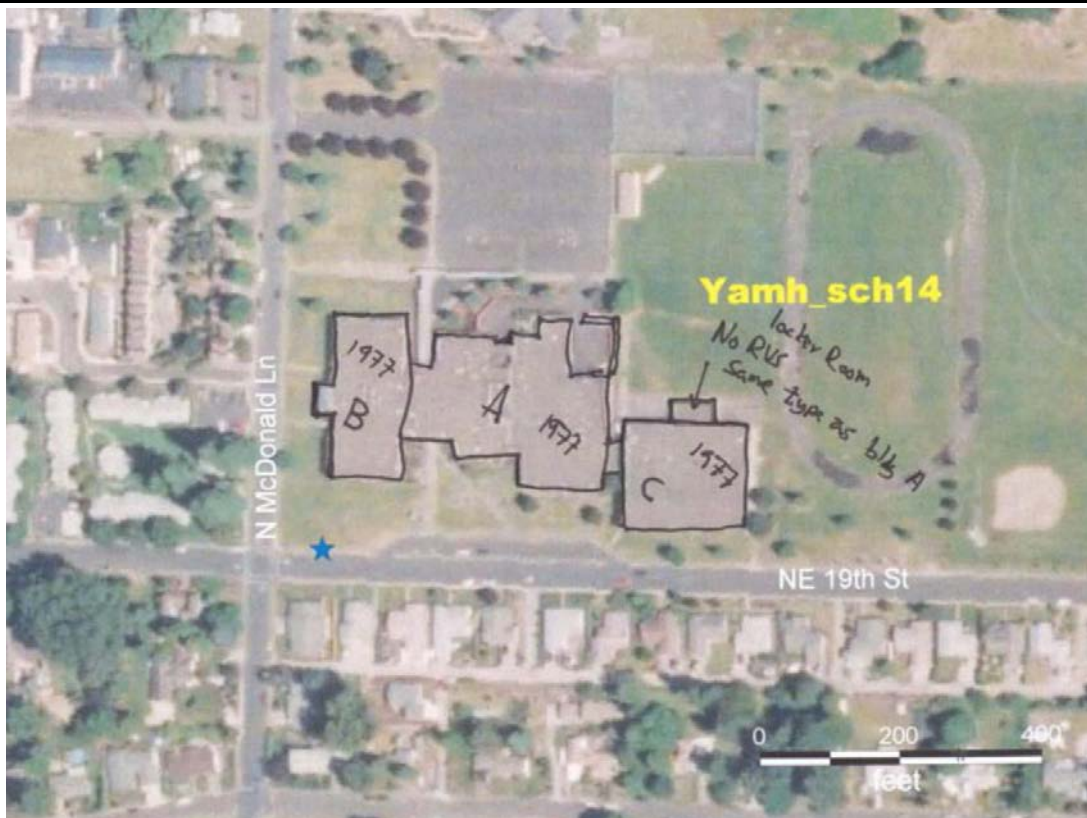

OregonGeology

Rapid Visual Screening - Senate Bill #2 - Seismic Needs Assessment
Oregon Department of Geology and Mineral Industries

Enrollment	Year Built (Field Verified)	Year Built (Alt. Source)	Est. Decade Built
768	1977	1977	1970
Total Area (square ft)	Number of Stories	Basement	Pounding Potential
136600	1	No	Yes

Plan Irregularities	Vertical Irregularities
Reentrant Corners: Other	Steps in Elevation View: 2 to 3 Changes (Adjacent Building/Entity)
Reentrant Corners: Other (Adjacent Build/Entity)	None
None	None

Falling Hazards	Poor Conditions
Other: Brick Veneer	None
Other: General	None
None	None



SW General Site



NW General Site



NW Pounding Potential



S Falling Hazard



W Falling Hazard



N Elevation View



NE Elevation View



N Falling Hazard
Wall disconnected at gap.



N Plan Irregularity Primary

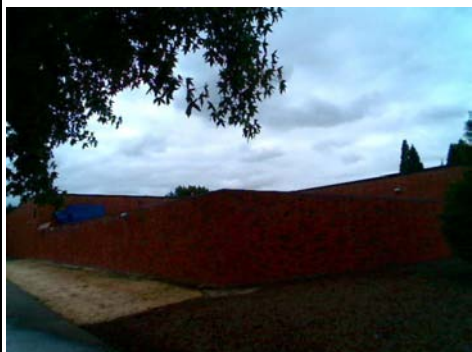

NE Elevation View
Wall around mech/loading dock area.



N Elevation View



NW Elevation View
locker room on bldg C same type as bldg A



NW Plan Irregularity Secondary



N Primary Structural Type
Possible cavity wall, behind first layer of brick some concrete can be seen inside the hole



SW Vertical Irregularity Primary



SE Elevation View



SW Plan Irregularity Primary



E Elevation View



SE Plan Irregularity Primary



S Falling Hazard

Patton Middle School

McMinnville SD 40

Yamh_sch14B

Building Type		County	
School		Yamhill	
Street			
1175 E 19th St			
City	State	Zip	
McMinnville	OR	97128	
Latitude		Longitude	
45.22258		123.18689	
Tracking Code		Inspection Date	
RVS in 2006		8/15/2006	



Seismicity Zone: High

FEMA 154 Rapid Visual Screening Score Card

	Type	Basic Score	Vert Irreg	Plan Irreg	Pre-Code	Post-Bench	Soil C	Soil D	Soil E	RVS Score
Primary	C2	2.8	-1	-0.5	0	0	0	-0.6	0	0.7
Secondary	RM1	2.8	-1	-0.5	0	0	0	-0.6	0	0.7
Tertiary		0	0	0	0	0	0	0	0	0

Patton Middle School

Final RVS Score

Final Type

Final Score

C2

0.7

FEMA-154 Collapse Potential

High (>10%)

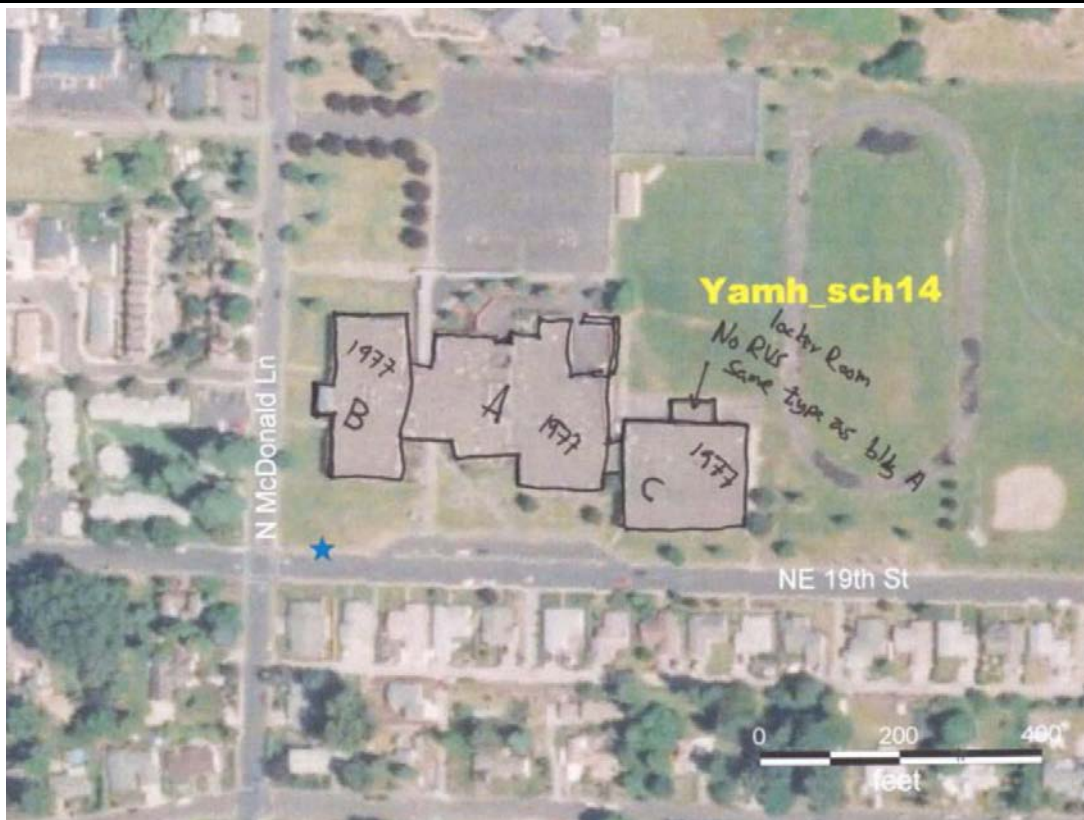

OregonGeology

Rapid Visual Screening - Senate Bill #2 - Seismic Needs Assessment
Oregon Department of Geology and Mineral Industries

Enrollment	Year Built (Field Verified)	Year Built (Alt. Source)	Est. Decade Built
768	1977	1977	1970
Total Area (square ft)	Number of Stories	Basement	Pounding Potential
136600	2	Yes	Yes

Plan Irregularities	Vertical Irregularities
Reentrant Corners: T shaped	Steps in Elevation View: Single Change (Adjacent Building/Entity)
Reentrant Corners: T shaped (Adjacent Build/Entity)	None
None	None

Falling Hazards	Poor Conditions
Other: General	None
Other: Brick Veneer	None
None	None



S Elevation View



SW Elevation View



SW Pounding Potential



NW Elevation View



N Elevation View



NE Elevation View



N Plan Irregularity Secondary

Patton Middle School

McMinnville SD 40

Yamh_sch14C

Building Type		County	
School		Yamhill	
Street			
1175 E 19th St			
City	State	Zip	
McMinnville	OR	97128	
Latitude		Longitude	
45.22233		123.18511	
Tracking Code		Inspection Date	
RVS in 2006		8/15/2006	



Seismicity Zone: High

FEMA 154 Rapid Visual Screening Score Card

	Type	Basic Score	Vert Irreg	Plan Irreg	Pre-Code	Post-Bench	Soil C	Soil D	Soil E	RVS Score
Primary	PC1	2.6	0	-0.5	0	0	0	-0.6	0	1.5
Secondary		0	0	0	0	0	0	0	0	0
Tertiary		0	0	0	0	0	0	0	0	0

Patton Middle School

Final RVS Score

Final Type

Final Score

PC1

1.5

FEMA-154 Collapse Potential

Moderate (>1%)

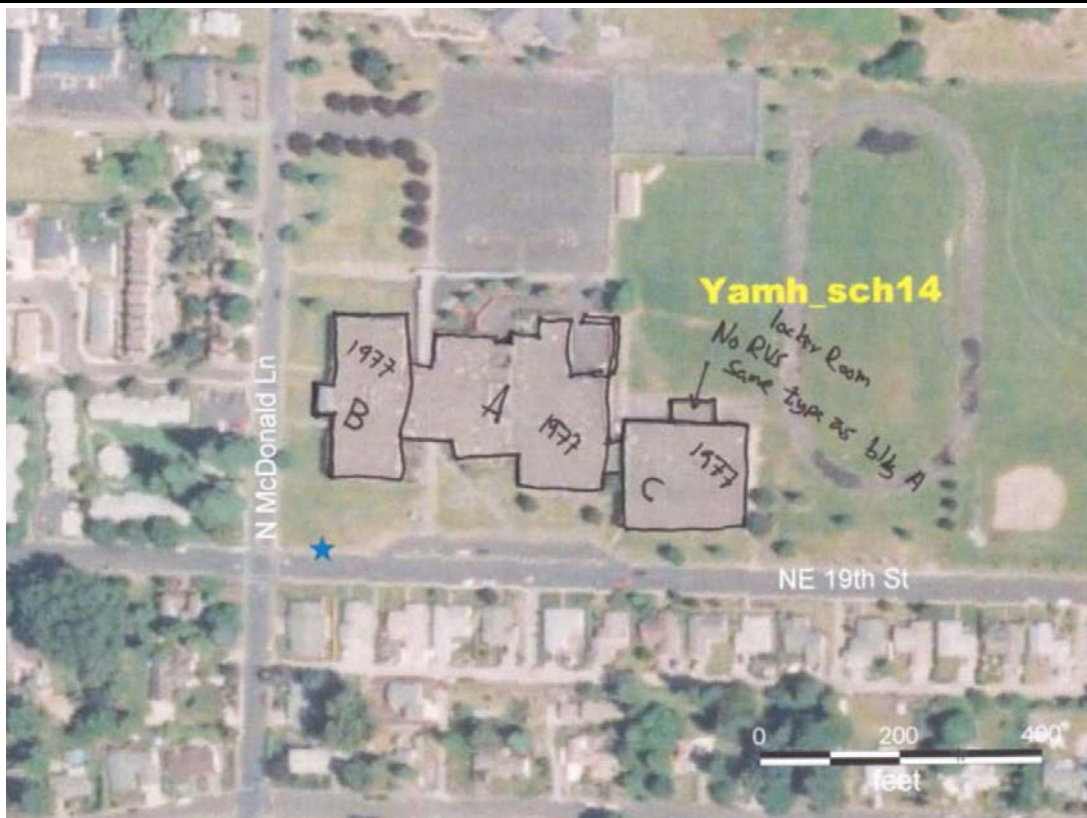

OregonGeology

Rapid Visual Screening - Senate Bill #2 - Seismic Needs Assessment
Oregon Department of Geology and Mineral Industries

Enrollment	Year Built (Field Verified)	Year Built (Alt. Source)	Est. Decade Built
768	1977	1977	1970
Total Area (square ft)	Number of Stories	Basement	Pounding Potential
136600	1	No	Yes

Plan Irregularities	Vertical Irregularities
Reentrant Corners: Other (Adjacent Build/Entity)	Steps in Elevation View: Single Change
None	None
None	None

Falling Hazards	Poor Conditions
None	None
None	None
None	None



NW Primary Structural Type
Caulked edge.

Picture is of corner of bldg.



NE Elevation View



SE Elevation View



SW Vertical Irregularity Primary