



# Water Quality Permitting for Data Centers

*The Oregon Department of Environmental Quality is committed to advancing environmental protection and justice for all communities and ecosystems in Oregon, now and for future generations.*

Mike Kucinski, Deputy Water Quality Administrator  
Oregon Department of Environmental Quality  
[michael.kucinski@deq.oregon.gov](mailto:michael.kucinski@deq.oregon.gov)  
503-804-5692

March 27, 2026  
Oregon Data Center Advisory Committee Meeting

# Federal Clean Water Act Framework

**Protect Uses of Water** →  
(drinking, fishing, swimming)

**Monitor and Evaluate Conditions** →

**Use Data and Science to Improve Conditions** →

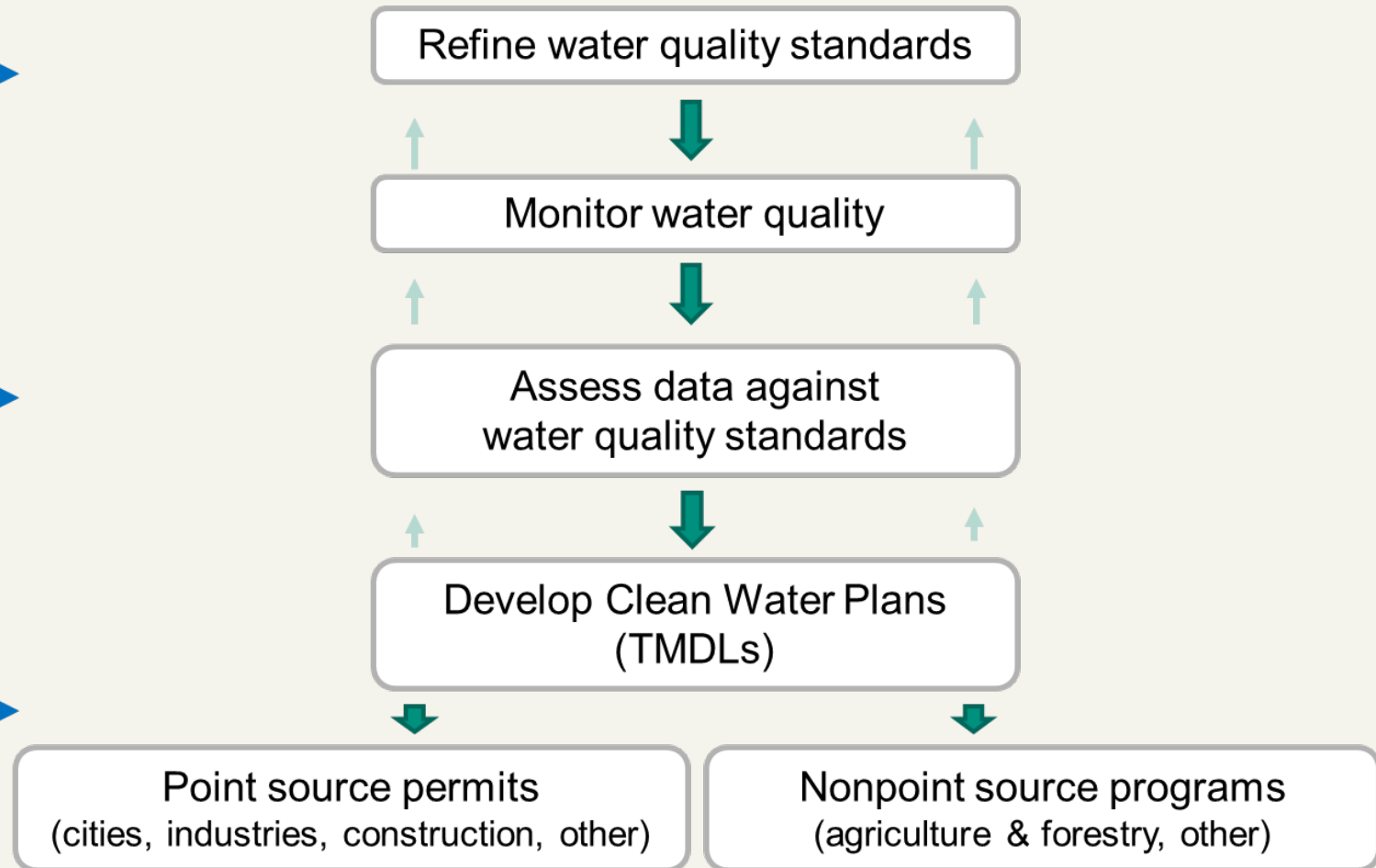

# Groundwater

- Many uses of groundwater
- Vital to the public health, economy and environment of Oregon
- Most of Oregon's residents depend on groundwater for their water supply
- Technical review by DEQ to ensure groundwater is protected

# Non-contact Cooling Water

- Water used solely to cool machinery and equipment
- Is water or wastewater discharged?

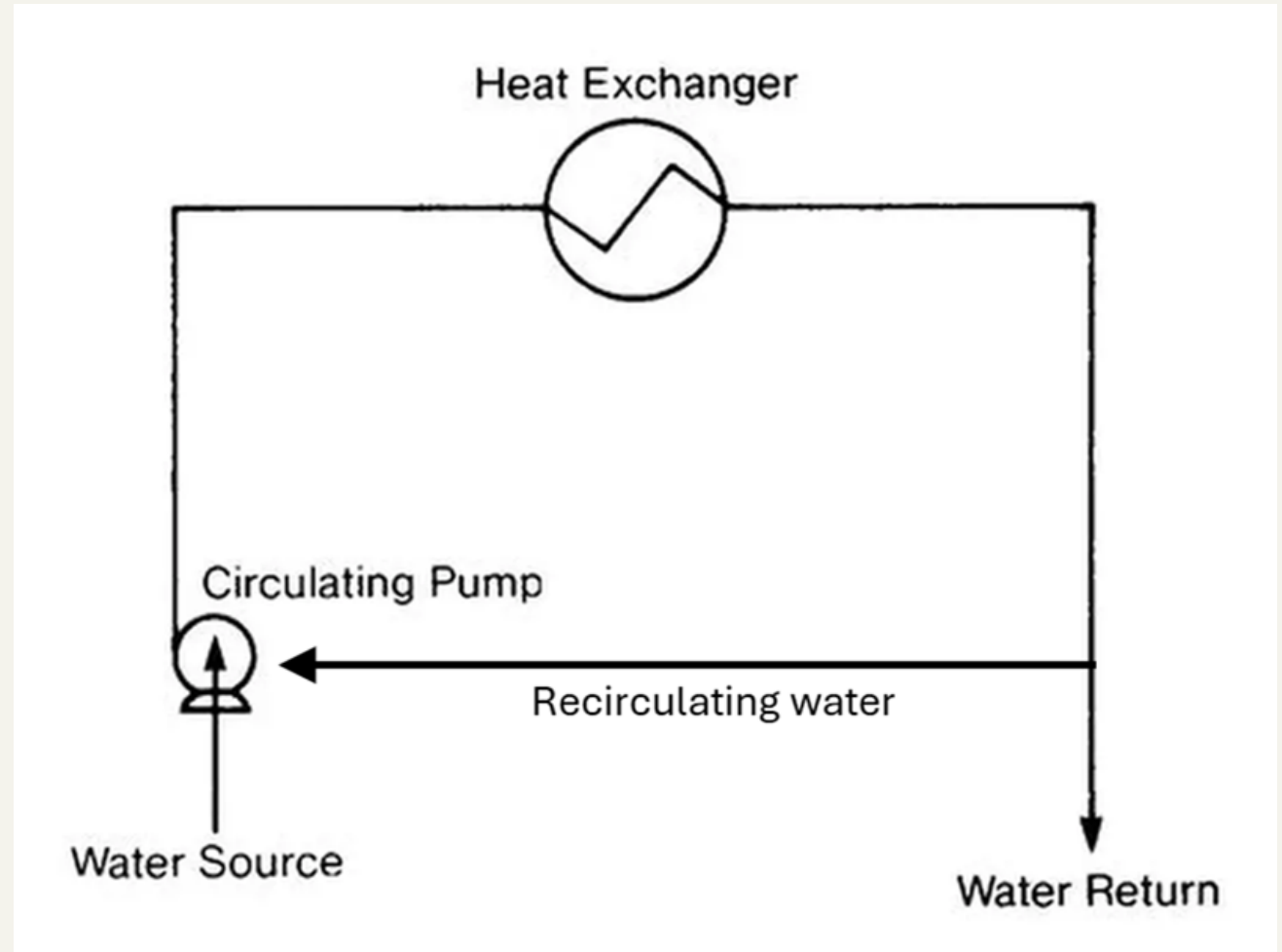

# WPCF Permit vs. NPDES Permit

## Water Pollution Control Facility (WPCF) Permit:

Authorize discharge of treated effluent to land

## National Pollutant Discharge Elimination System (NPDES) Permit:

Authorize discharge of treated effluent to surface water

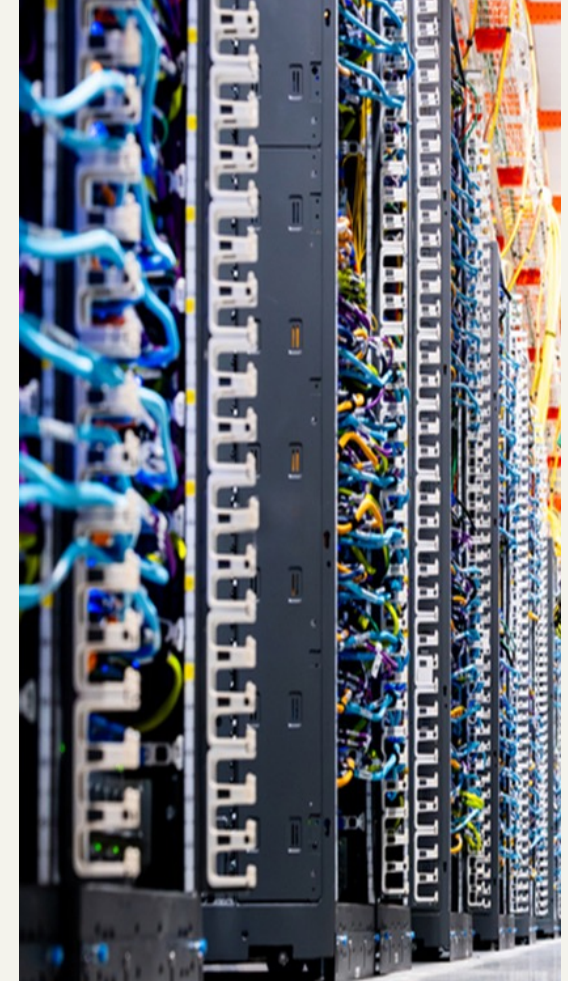

Amazon News

# General Permit vs. Individual Permit

## General Permits:

- Standardized permit
- Multiple facilities with similar operations and types of discharges

## Individual Permits

- Site-specific permit
- One facility and discharge



Umatilla facility  
From: [aboutamazon.com](http://aboutamazon.com)

# Four Permit Options

## WPCF General Permit 2501

discharge to land | max 25,000 gallons/day

## WPCF Individual Industrial Permit

discharge to land | > 25,000 gallons/day

## NPDES General Permit 100-J

discharge to water | max 500,000 gallons/day

## NPDES Individual Industrial Permit

discharge to water | > 500,000 gallons/day

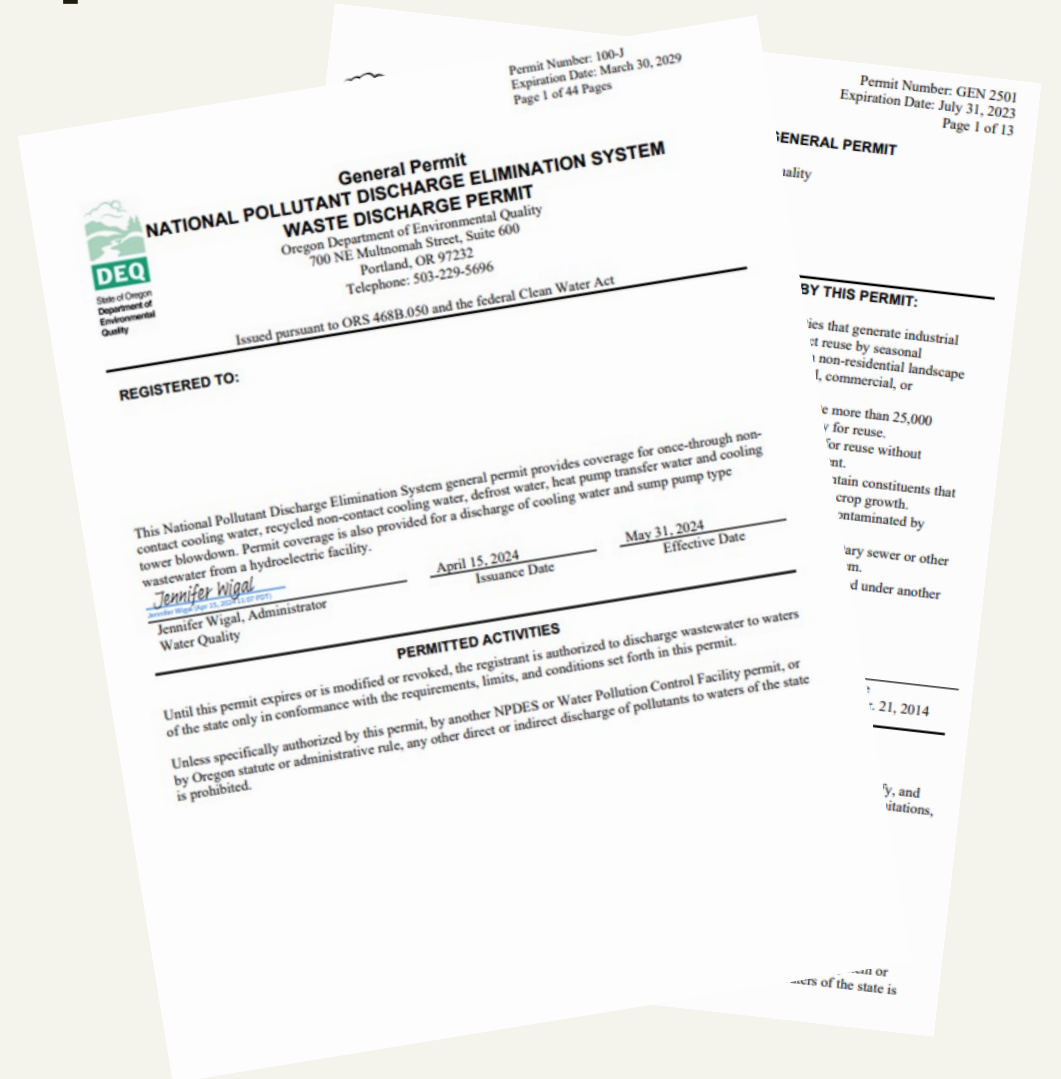

# Municipal Pretreatment Programs

- Number of Facilities
  - Portland, The Dalles, Hillsboro, Hermiston, Boardman, and Umatilla, have data centers connected to their sanitary sewer systems
- Key Considerations
  - Permitted by the city
  - Volume of discharge
  - Heat loading
  - Added treatment



The Dalles facility  
from Costar.com

# Challenges and Recommendations

## Challenges:

- Wastewater characteristics
  - Source water
  - Additives

## Recommendations:

- Come to us early in the process
- Transparency
- Completed applications
- Consultants knowledgeable with Oregon's requirements

# Questions?

Contact information:

Mike Kucinski, Deputy Water Quality Administrator  
Oregon Department of Environmental Quality

[michael.kucinski@deq.oregon.gov](mailto:michael.kucinski@deq.oregon.gov)

503-804-5692

# Title VI and alternate formats

DEQ does not discriminate on the basis of race, color, national origin, disability, age, sex, religion, sexual orientation, gender identity, or marital status in the administration of its programs and activities.

Visit DEQ's [Civil Rights and Environmental Justice page](#).

[Español](#) | [한국어](#) | [繁體中文](#) | [Русский](#) | [Tiếng Việt](#) | [العربية](#)  
Contact: 800-452-4011 | TTY: 711 | [deqinfo@deq.oregon.gov](mailto:deqinfo@deq.oregon.gov)