Path: M:\Users\Tyler\PPH_Windchaser\Datafiles\ArcDocs\Updates_2014\Figure_C1_06252014.mxd tbeemer 7/17/2014

COPYRIGHT © 2014 BURNS & McDONNELL ENGINEERING COMPANY, INC.

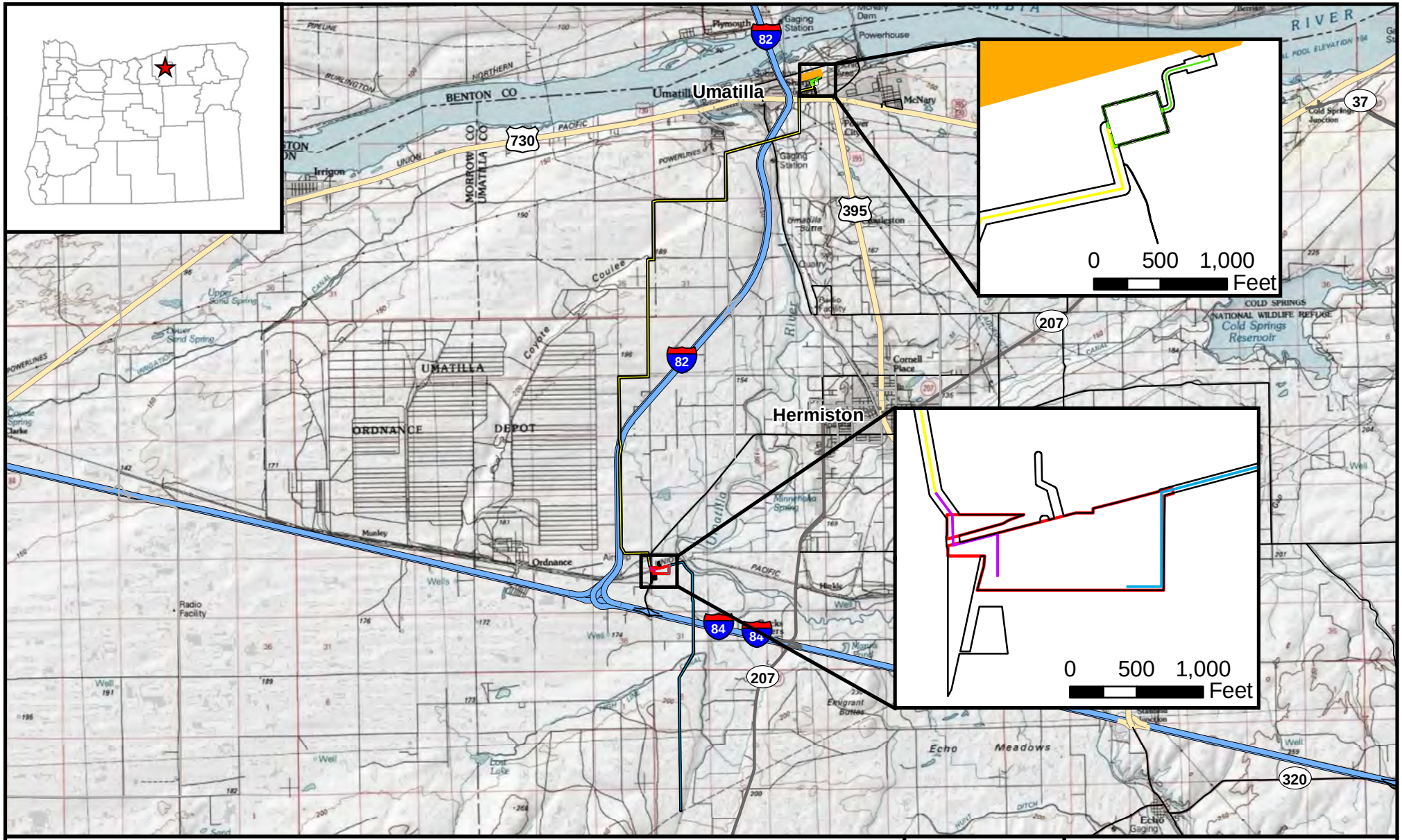

NORTH

0 6,000 12,000
Feet

Scale: 1 Inch = 12,000 Feet

Legend

- Site Boundary
- Energy Facility Site
- McNary Substation
- Step-up Substation Boundary
- Existing Transmission Line
- Proposed Transmission Line
- Prposed Underground Transmission Line
- Proposed Gas Line

Burns & McDonnell SINCE 1898

Figure C-1
Project Overview
Perennial Wind Chaser Station
Umatilla County, Oregon

Source: Umatilla Co. (2011), ORMAP (2012); USDA (2012); ESRI (2013) ; and Burns & McDonnell (2014)

Issued: 7/17/2014