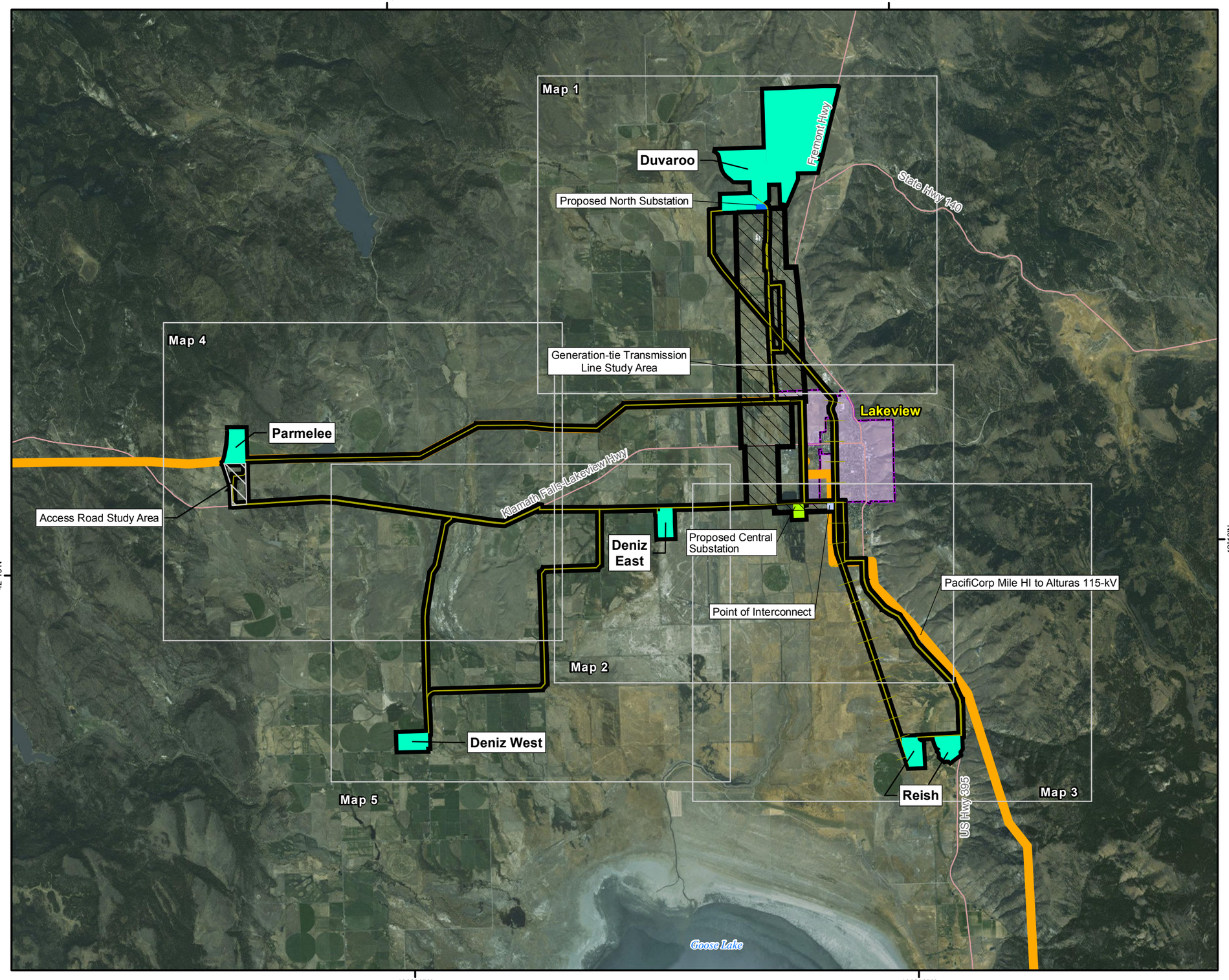

VICINITY MAP

LEGEND

- Facility Site Boundary
- Solar Array Site
- 34.5-kilovolt Collector Line
- Access Road Study Area
- Proposed North Substation
- Proposed Central Substation
- Generation-tie Transmission Line Study
- Point of Interconnect
- Existing PacifiCorp Chiloquin to Alturas Transmission Line
- Existing Road
- Existing Railroad
- City Boundary

Coordinate System: NAD 1983 UTM Zone 10N

Data Sources: EDPR; USGS, National Geospatial Technical Operations Center; Oregon Department of Land Conservation and Development; ESRI ArcGIS online

0 0.5 1 2 3
Miles

1 inch equals 1.67 miles

Figure G-2
Overview of Facility Layout
Notice of Intent
Blue Marmot Solar Facility
Lake County, OR

ch2m

\\BROOKSIDE\GIS_SHARE\ENBG\00_PROJ\E\EDPR\OREGON_SOLAR_PROSPECTS\GIS\MAPFILES\NOI\FIG2_FACILITYLAYOUT_OVERVIEW_REV2.MXD SLAW3 12/27/2017 11:42:05 AM