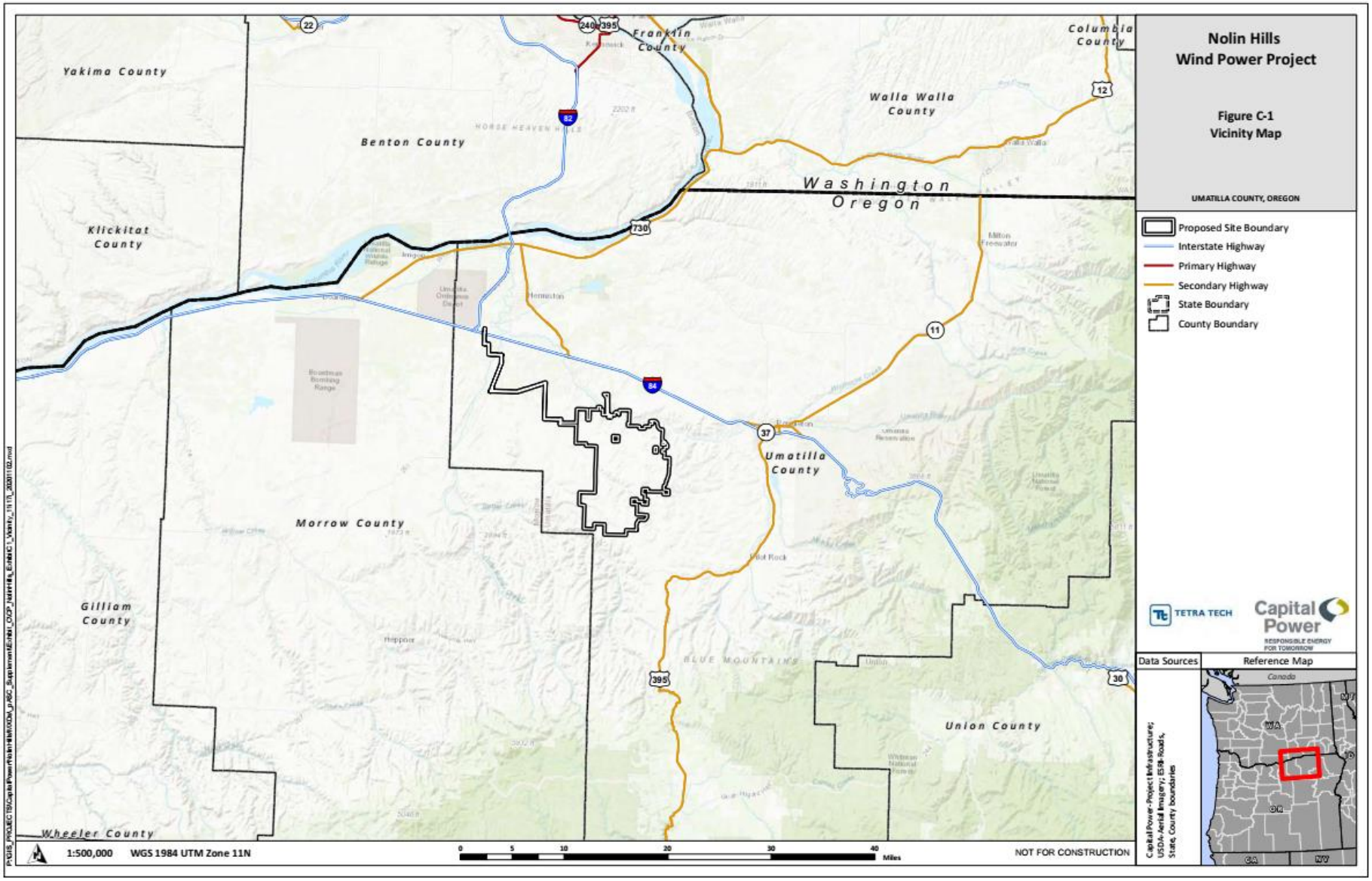Nolin Hills Wind Proposed Facility Location