M:\Portland\Obsidian\Maps\MXDs\Misc_Requests\2018_09_24_ProjectComponents\B1_ProjectOverview.mxd

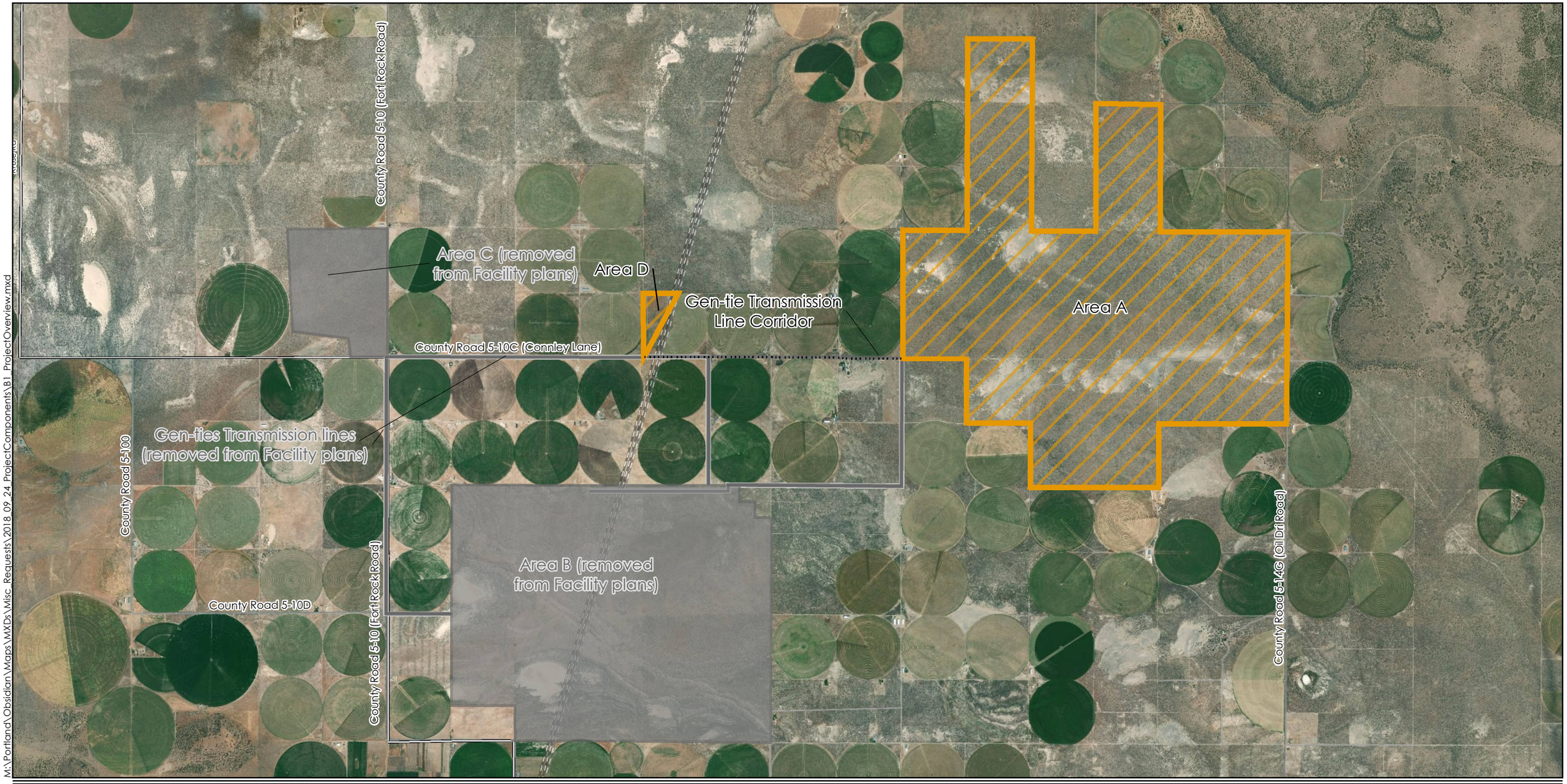

- Site Boundary
- Facility
- Areas removed from Facility plans
- Gen-tie Transmission Line
- Gen-tie Transmission Lines (removed from Facility plans)
- Bonneville Power Administration Transmission Line (500kV)
- PGE Transmission Line (500kV)

Note: Area B, Area C, and their associated gen-tie transmission lines are no longer being considered for development

N

0 1 2 Miles

0 1 2 Kilometers

Figure B-1
Facility Overview

Obsidian Solar Center

September 2018

Obsidian Solar Center LLC

Sources: Esri 2018

M:\Portland\Obsidian\Maps\MXDs\Misc_Requests\2018_09_24_ProjectComponents\C1a_Facility.mxd

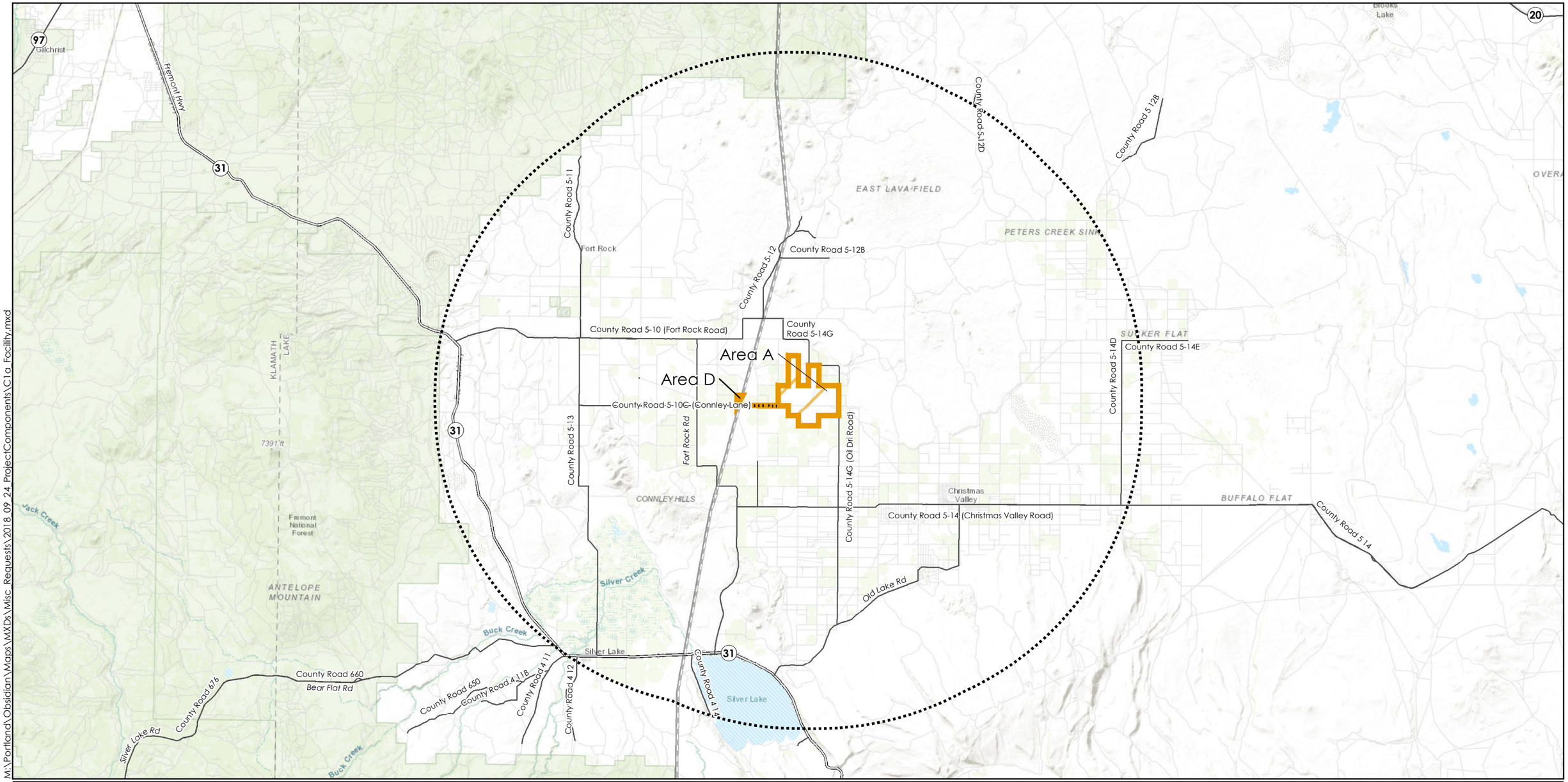

- Site Boundary
- Facility
- 15-Mile Study Area
- Gen-tie Transmission Line
- Bonneville Power Administration Transmission Line (500kV)
- PGE Transmission Line (500kV)

N

0 5 10 Miles

0 5 10 Kilometers

Figure C-1a
Facility Location within the Region

Obsidian Solar Center

September 2018

Obsidian Solar Center LLC

Sources: Esri 2018, Johnson 2018, Lake County Planning Department 2018