EXHIBIT F
PROPERTY OWNERSHIP

OAR 345-021-0010(1)(f)

INTRODUCTION

Archway Solar Energy LLC (Applicant) proposes to construct the Archway Solar Energy Facility (Facility) in Lake County, Oregon, with generating capacity of up to 400 megawatts (MW). The Facility may also contain a battery energy component with storage capacity of up to 400 MW and discharge capacity of up to 1,600 megawatt-hours. This Exhibit A presents applicant information as required by OAR 345-021-0010(1)(f).

OAR 345-021-0010(1)(f) *A list of the names and mailing addresses of property owners, as described in this subsection:*
(A) *The list must include all owners of record, as shown on the most recent property tax assessment roll, of property located:*
(i) *Within 100 feet of property which is the subject of the application, where the subject property is wholly or in part within an urban growth boundary;*
(ii) *Within 250 feet of the property which is the subject of the application, where the subject property is outside an urban growth boundary and not within a farm or forest zone; or*
(iii) *Within 500 feet of the property which is the subject of the application, where the property is within a farm or forest zone.*
(B) *The applicant must submit an updated list of property owners as required by the Department before the Department issues notice on any public hearing on the application for a site certificate as described in OAR 345-015-0220; and*
(C) *In addition to incorporating the list in the application, the applicant must submit the list to the Department in an electronic format approved by the Department.*

Response: A list of the names and mailing addresses of all owners of record, as shown on the most recent property tax assessment roll for Lake County, of property located within 500 feet of the property which is the subject of this application is included as Attachment F-1; these parcels are also shown on Figure F-1. Archway Solar Energy LLC will provide an updated list prior to public hearings as described in OAR 345-015-0220 and will provide these lists in an acceptable electronic format to the Department.

Date Saved: Tuesday, September 29, 2020 1:04:44 PM Prepared By: DBates Coordinate System: WGS 1984 Web Mercator Auxiliary Sphere Path: \\az-cgisarc1\GISDOCS_MXDs\US\OR_Solar\Archway\Archway_ProjectSummary_11x17.mxd

Service Layer Credits: Source: Esri, Maxar, GeoEye, Earthstar Geographics, CNES/Airbus DS, USDA, USGS, AeroGRID, IGN, and the GIS User Community

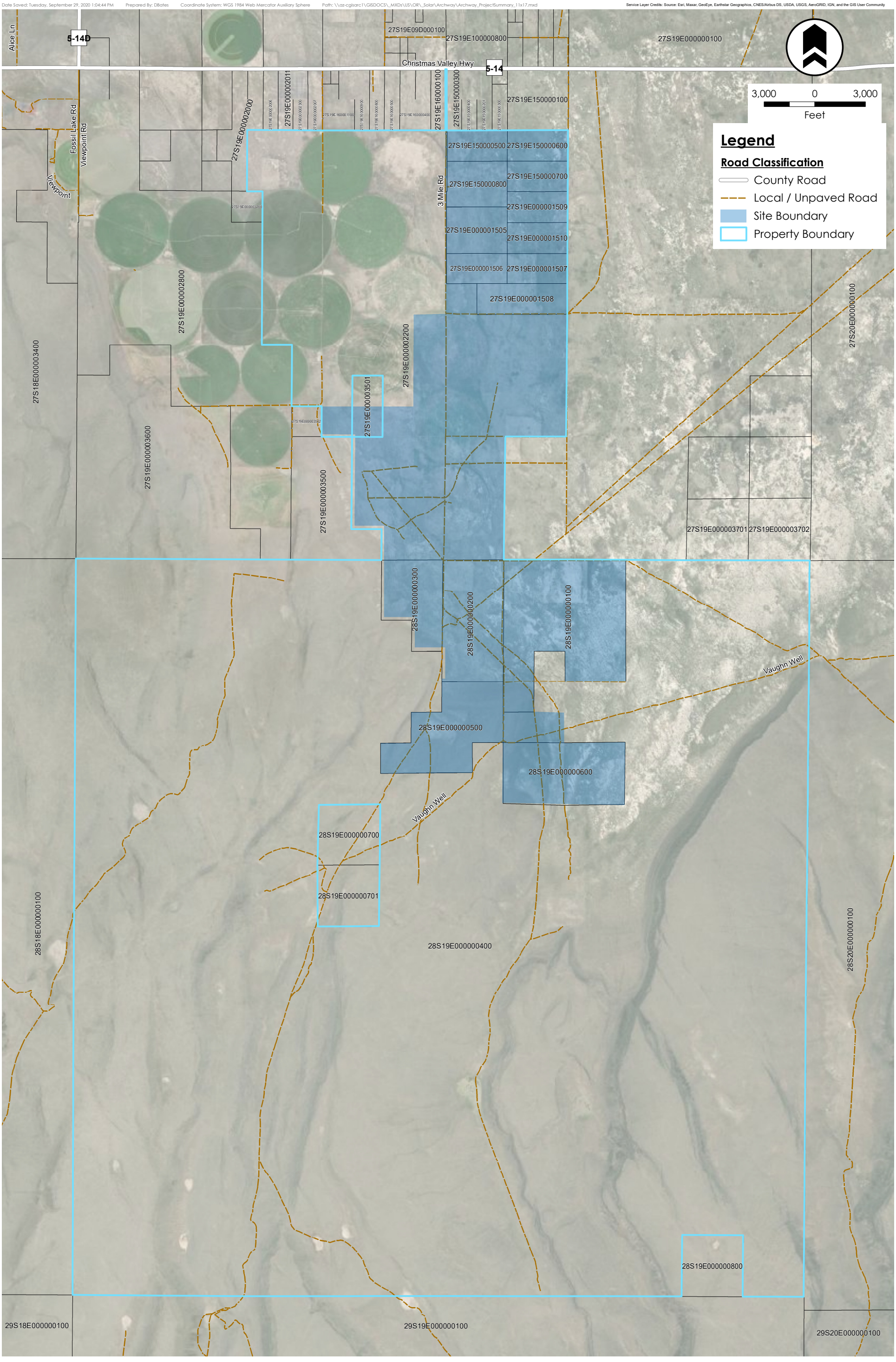

Figure F-1 - Property Map

Archway Solar Energy Center | Lake County, OR

July 16, 2020

Invenergy

Attachment F-1 Property wtihin 500 Feet of Site Property Boundary
Archway Solar Energy Facility Application for Site Certificate
Source: Lake County Mapping Application (PATS), obtained October 6, 2020

Tax ID	Owner	Address	City	State	Zip
27S18E00-00-03400	USA (BLM)	PO Box 100	Paisley	OR	97636
27S19E00-00-00100	USA (BLM)	PO Box 100	Paisley	OR	97636
27S19E00-00-01000	Reed E Bartlett Trust	37 Headland Rd	Harpswell	ME	04079
27S19E00-00-01505	Ted & Anne Veeman	26262 Fernridge Rd	Sweet Home	OR	97386
27S19E00-00-01506	Shelli A. Childson	PO Box 861	Christmas Valley	OR	97641
27S19E00-00-01507	Christopher J. De Sena	PO Box 1068	Nevada City	CA	95959
27S19E00-00-01508	Arlinda G. Pope	845 19th St	Springfield	OR	97477
27S19E00-00-01509	Michael E. De Sena	PO Box 1068	Nevada City	CA	95959
27S19E00-00-01510	Barbara Joann Self	3815 Friday Creek Rd	Burlington	WA	98233
27S19E00-00-01510	Thomas Francis Lewis	PO Box 72	Christmas Valley	OR	97641
27S19E00-00-02000	Obsidian Renewables LLC	5 Centerpointe Dr Ste 590	Lake Oswego	OR	97035
27S19E00-00-02006	Surf & Surf Jr. Rodriguez	886 Sunnyside Ave	Santa Maria	CA	93454
27S19E00-00-02007	Sharon Lynn Meilicke	2864 Taylor Rd	Central Point	OR	97502
27S19E00-00-02011	Lakeco Holding LLC	700 Universe Blvd	Juno Beach	FL	33408
27S19E00-00-02200	JRS Properties III LP	PO Box 27	Boise	ID	83707
27S19E00-00-02300	Susan Mary Wood	702 Mangrove Ave #285	Chico	CA	95926
27S19E00-00-02800	JRS Properties III LP	PO Box 27	Boise	ID	83707
27S19E00-00-03200	JRS Properties III LP	PO Box 27	Boise	ID	83707
27S19E00-00-03500	USA (BLM)	PO Box 100	Paisley	OR	97636
27S19E00-00-03501	JRS Properties III LP	PO Box 27	Boise	ID	83707
27S19E00-00-03502	JRS Properties III LP	PO Box 27	Boise	ID	83707
27S19E00-00-03600	USA (BLM)	PO Box 100	Paisley	OR	97636
27S19E00-00-03701	A to Z Party Rental	995 Commercial St SE	Salem	OR	97302
27S19E00-00-03702	A to Z Party Rental	995 Commercial St SE	Salem	OR	97302
27S19E09-D0-00100	Cadida Trust Dtd 9/27/00	10300 W Charleston Blvd #13-C29	Las Vegas	NV	89135
27S19E10-00-00800	JRS Properties III LP	PO Box 27	Boise	ID	83707
27S19E15-00-00100	USA (BLM)	PO Box 100	Paisley	OR	97636
27S19E15-00-00201	Luis G. & Marietta Hernandez	35031 Mount Palomar Ct	Fremont	CA	94555
27S19E15-00-00300	David L. & Betty G. Hickerson Trustees	PO Box 403	Christmas Valley	OR	97641
27S19E15-00-00400	Glynis Mcdonald & Nija Harris Murphy	9418 Highland Ave	Rancho Cucamonga	CA	91701
27S19E15-00-00500	Larry G. Atkins	PO Box 1138	Fairacres	NM	88033
27S19E15-00-00600	Stephen L. De Sena	PO Box 1068	Nevada City	CA	95959
27S19E15-00-00700	Stephen L. De Sena	PO Box 1068	Nevada City	CA	95959
27S19E15-00-00800	Gloria G. Lawrence	1024 Bismark Terrace	Brentwood	CA	94513
27S19E16-00-00100	Joe E. & Louise A. Adams	30452 251st St	Easton	KS	66020
27S19E16-00-00400	Crescencio L. & R. L. Garcia	11025 Doyle Overton Rd Unit 42	Del Valle	TX	78617
27S19E16-00-00500	Kim H. & Glenda L. Beer	84824 Renegade Ln	Fall Creek	OR	97438
27S19E16-00-00800	Ramsey & Talmage Knox	PO Box 242	Grover City	CA	93483
27S19E16-00-00900	Marsha Jane Coffman	1801 NW 140th Circle	Vancouver	WA	98685

27S19E16-00-01000	Mark & Kimberly White	148740 Ahern Drive	La Pine	OR	97739
27S19E16-00-01100	Eric M Sold	14467 SE Browning St	Prineville	OR	97754
27S20E00-00-00100	USA (BLM)	PO Box 100	Paisley	OR	97636
27S20E00-00-01000	Bruce Robert Graether	PO Box 1958	Beaverton	OR	97075
28S18E00-00-00100	USA	700 W Mineral Ave	Littleton	CO	80120
28S19E0-00-000100	JRS Properties III LP	PO Box 27	Boise	ID	83707
28S19E0-00-000200	JRS Properties III LP	PO Box 27	Boise	ID	83707
28S19E0-00-000300	JRS Properties III LP	PO Box 27	Boise	ID	83707
28S19E0-00-000400	USA	700 W Mineral Ave	Littleton	CO	80120
28S19E0-00-000500	Steven C. Binns	5047 Denton Dr	Lake Oswego	CA	97035
28S19E0-00-000600	JRS Properties III LP	PO Box 27	Boise	ID	83707
28S19E0-00-000700	Darrell R & Tamara L Finneman	38763 Shady Oak Dr NE	Albany	OR	97322
28S19E0-00-000701	Troy Hofsees	PO Box 502	Powers	OR	97466
28S19E0-00-000800	Oregon Desert Land Trust	2843 NW Lolo Dr Suite 200	Bend	OR	97703
28S20E0-00-000100	USA	700 W Mineral Ave	Littleton	CO	80120
29S18E0-00-000100	USA	700 W Mineral Ave	Littleton	CO	80120
29S19E0-00-000100	USA	700 W Mineral Ave	Littleton	CO	80120
29S20E0-00-000100	USA	700 W Mineral Ave	Littleton	CO	80120