ODF Top-Line Organizational Chart
October 2026

OREGON BOARD OF FORESTRY

Executive Support
Shawna Bartlett
Executive Assistant
Pos. #: 058291
MESN 0830 SR25

Kacey KC
State Forester
Agency Head 4
Pos. #: 022322
MEAH 7854 SR43X

Legislative Affairs
Derrick Wheeler
Legislative Director
Ops & Policy Analyst 4
Pos. #: 026276
MMN 0873 SR32

James Short
Chief Financial Officer
Business Services Division
Business Operations Administrator 1
Pos. #: 026931
MMS 7082 SR38X

Business Services Division
Tara Sell
Deputy Division Chief
Business Operations Mg 3
Pos. #: 006046
MMS 7083 SR35X

Budget Management
William Fallihee
Budget Director
Budget & Fiscal Manager 1
Pos. #: 132231
MMS 7075 SR31X

Procurement
Shannon Rand
Procurement Director
Procurement Manager 1
Pos. #: 006548
MMS X7635 SR31X

Protection Finance Unit
Tracy Wrolson
Protection Finance Manager
Budget and Fiscal Manager 1
Pos. #: 002408
MMS 7075 SR31

Financial Services
Michelle Morin
Financial Services Director
Budget & Fiscal Manager 2
Pos. #: 132685
MMS 7074 SR33X

Wendy Heckman
Deputy Director, Agency Administration
Business Operations Administrator 2
Pos #: 002270
MESN 7081 SR40X

Justin Hallett
Administration Division Chief
Business Operations
Administrator 1
Pos #177499
MESN 7082 SR38X

Motor Pool
Brian Quigley
Motor Pool Manager
Business Ops Manager 2
Pos. #: 000823
MMS 7084 SR33X

Facilities Capital Management
Laura Al Omrani
Facilities Manager
Construction & Facility Mgr 3
Pos. #: 143533
MMS 7153 SR35X

Grants Program
Jeff Burns
Fed Grant Support Mgr
NRPSM 1
Pos. #: 146390
MMS 7465 SR31X

Information Technology
Brent Grimsrud
Chief Information Officer
Chief Information Mgr 3 (WOC)
Pos. #: 035170
MMS 7443 SR35X

Public Affairs
Joy Krawczyk
Public Affairs Director
Comm Manager 2
Pos. #: 063384
MMS 7664 SR33X

Sabrina Perez
Agency Admin Strategy Advisor
Operations & Policy Analyst 3
Pos. #: 132185
MMN 0872 SR30

Kris Cody
Word Processing
Word Processing Technician 2
Pos. #005028
OAO 0531 SR14

Human Resources
Sarah Smith
HR Director
HR Manager 3
Pos #: 063383
MMS 7343 SR35X

Internal Audit
Amber Hopkins
Chief Audit Executive
Internal Auditor 3
Pos. #: 010030
MMN 5618 SR31

Workforce Development
Brett Talbot
Human Resources Manager 1
HR Manager 1
Pos. #: 007489
MMN X7345 SR31X

Emily Sorce
Executive Support
Exec. Support Specialist 2
Pos. #: 036323
OAO 0119 SR20

Sara Bartlett
Agency Receptionist
Office Specialist 2
Pos. # 010477
OAO 0104 SR15

Kate Skinner
Deputy State Forester
Business Operations Administrator 2
Pos. #: 063381
MESN 7081 SR40X

Resource Planning Office
John Tokarczyk
Manager (WOC)
Natural Resource Spec. 4
Pos. #: 025660
OAO 8504 SR30

Tribal Affairs
Cindy Kolomechuk
Tribal Liaison
Ops & Policy Analyst 3
Pos. #132284
OAO 0872 SR30

Nathan Beckman
Senior Policy Analyst
Ops & Policy Analyst 4
Pos. #132178
MMN 0873 SR32

Vacant
Public Meetings Admin
Ops & Policy Analyst 1
Pos. #113308
OAO 0870 SR23

Chrystal Bader
Executive Support
Exec. Support Specialist 2
Pos. #: 024631
OAO 0119 SR20

Forest Resources Division
Josh Barnard
Division Chief
NRPSA 1
Pos #: 000151
MESN 7462 SR38X

FPA and Monitoring
Kyle Abraham
Deputy Chief
NRPSM 2
Pos #: 010954
MMS 7464 SR33X

Landscape Resiliency and Assistance
Adam Coble
Deputy Chief
NRPSM 2
Pos #: 033884
MMS 7464 SR33X

State Forests Division
Mike Wilson
Division Chief
NRPSA 1
Pos #: 001522
MESN 7462 SR38X

Nick Palazzotto
Deputy Chief
NRPSM 2
Pos #: 010954
MMS 7464 SR33X

Kyle Williams
Deputy Director, Fire Operations
Business Operations Administrator 2
Pos. #: 167368
MESN 7081 SR40X

RyAnn Dunigan
Executive Support
Exec. Support Specialist 2
Pos. #: 028635
OAO 0119 SR20

Fire Protection Division
Michael Curran
Division Chief
NRPSA 1
Pos #: 017981
MESN 7462 SR38X

Operations
Ron Graham
Deputy Chief of Fire Protection
WFP Mgr 2
Pos. #: 040688
MMS 7844 SR33X

Policy and Planning
Tim Holschbach
Deputy Chief
NRPSM2
Pos. #: 132161
MMS 7464 SR33X

Ryan Miller
Senior Policy Analyst
OPA4
Pos. #: 0005788
OAO C0873 SR32

Oregon Forestland Protection Fund
Nancy Hirsch
Fund Administrator
NRPSM2
Pos. #: 070108
MMN X7464 SR33X

Northwest Oregon Area
Don Everingham
Area Director
Area Forest Manager
Pos. #: 010541
MMS X8262 SR35F

Astoria District
Dan Goody
District Forester
District Forest Manager
Pos. #: 000338
MMS 8261 SR33F

Forest Grove District
Eric Perkins
District Forester
District Forest Manager
Pos. #: 013970
MMS 8261 SR33F

North Cascade District
Chelsey Peters
District Forester
District Forest Manager
Pos. #: 002871
MMS 8261 SR33F

Tillamook District
Kevin Hill
Interim District Forester
District Forest Manager
Pos. #: 017143
MMS 8261 SR33F

West Oregon District
Matt Thomas
District Forester
District Forest Manager
Pos. #: 014228
MMS 8261 SR33F

REI
Joe Offer
Recreation, Education &
Interp. Prog. Mgr.
NRPSM2
Pos. #: 0109110
MMS C7008 SR33X

State Forests Operations
Vacant
State Forests Ops Manager
NRPSM2
Pos. #: 106574
MMS C7008 SR33X

Southern Oregon Area
Dave Larson
Area Director
Area Forest Manager
Pos. #: 009921
MMS X8262 SR35F

South Cascade District
Chris Cline
District Forester
District Forest Manager
Pos. #: 036205
MMS 8261 SR33F

SW Oregon District
Dan Quinones
District Forester
District Forest Manager
Pos. #: 007023
MMS 8261 SR33F

Western Lane District
Ole Buch
District Forester
District Forest Manager
Pos. #: 000676
MMS 8261 SR33F

Coos Forest Protective Association
Tyler McCarty
District Supervisor
District Forest Manager
N/A
MMS 8261 SR33F

Douglas Forest Protective Association
Pat Skrip
District Supervisor
District Forest Manager
N/A
MMS 8261 SR33F

Eastern Oregon Area
Brian Pew
Area Director
Area Forest Manager
Pos. #: 009481
MMS X8262 SR35F

Central Oregon District
Rob Pentzer
District Forester
District Forest Manager
Pos. #: 009024
MMS 8261 SR33F

Klamath-Lake District
Teresa Williams
District Forester
District Forest Manager
Pos. #: 013250
MMS 8261 SR33F

NE Oregon District
Justin Lauer
District Forester
District Forest Manager
Pos. #: 011944
MMS 8261 SR33F

Walker Forest Protective Association
R.D. Buell
District Supervisor
District Forest Manager
N/A
MMS 8261 SR33F
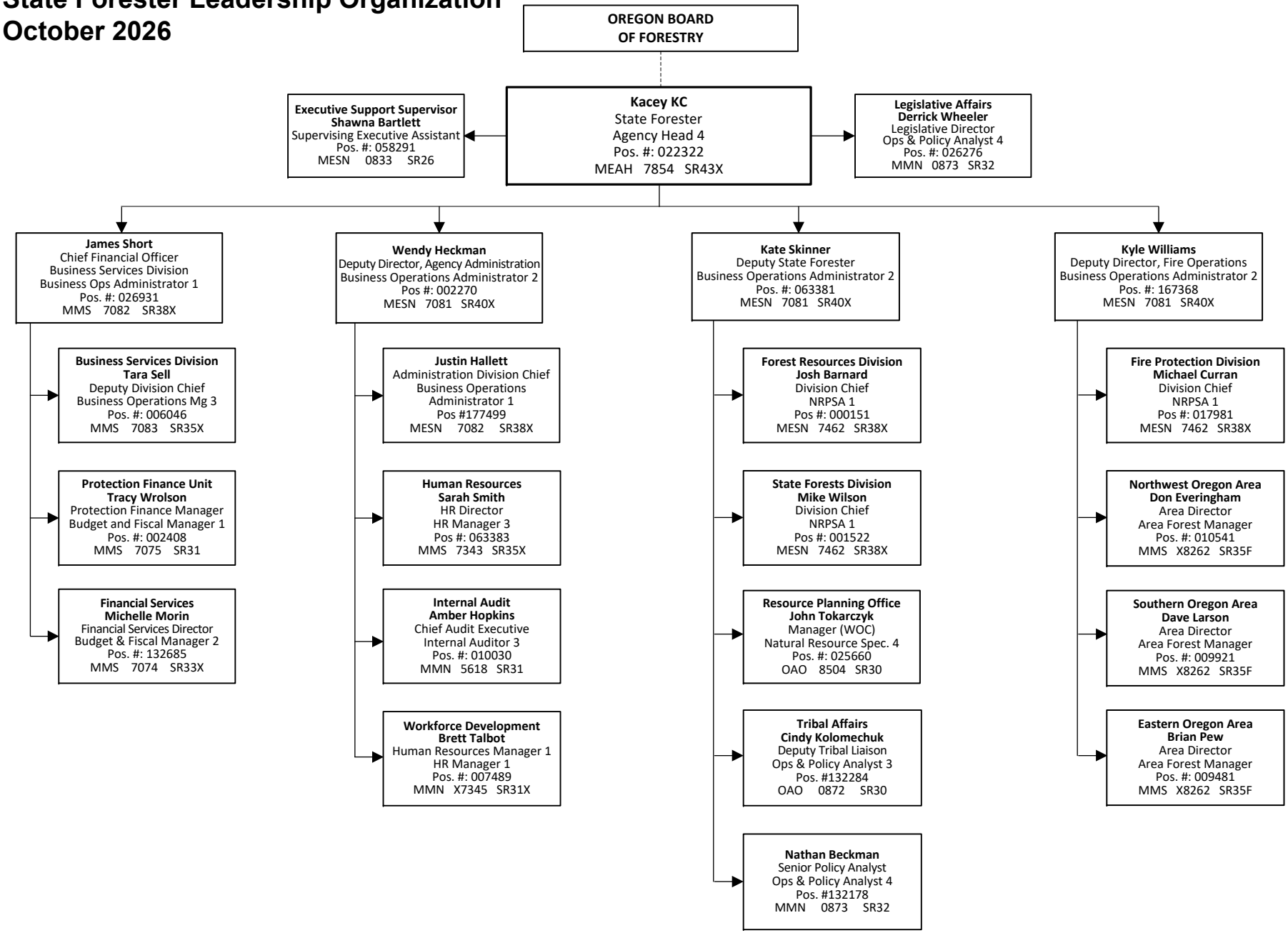
State Forester Leadership Organization
October 2026