

## Pre-Operations Report

**Operation Name:** Back Track  
**County (%):** Washington (100%)  
**Elevation:** 1,835 - 2,647 ft  
**Legal Description:** T3N R6W, Section 34, 35

**Tax Code(s):** 5601  
**BOF%:** 100    **CSL%:** 0  
**Sale Quarter:** 4

### I. VOLUME AND VALUE SUMMARY

**Table 1. Types, Acres, and Value**

Unit	Harvest Type	Anticipated Product <sup>c</sup>	Gross Acres	Net Acres	MBF/Acre <sup>a</sup>	MBF/Unit <sup>a</sup>	\$/MBF <sup>b</sup>	\$/Unit
1	CC	DF-M, RA-M	128	112	46.0	5,152	\$520	\$2,679,040
Total		Regeneration	128	112		5,152		
		Partial Cut						
							Gross Value	\$2,679,040
a. Estimated harvest volume per acre for Unit.							Project Costs	\$220,600
b. Estimated 'price' (excluding Project Costs)							Net Value	\$2,458,440
c. Anticipated Product (AA-B-C) – AA) SLI species code of the bid species, B) Size Class (S – small [average DBH < 15], M – medium [average DBH 15 to 23], L – large (average DBH > 23]), C) Special Product (P – Premium, H – Hardwood)								

### II. CURRENT STAND CONDITION:

**Table 2. Stand Inventory Information**

Unit	Stand ID	Measured/Imputed <sup>a</sup>	Species	Age	TPA	DBH	BA	SDI	Net Acres <sup>b</sup>
1	7492	I = 7493	DF, RA	75	100	21	235	54%	24
1	7536	I = 7560	DF, RA	76	95	19	186	44%	2
1	8679	I = 7488	DF, RA	78	107	21	257	59%	84

- a. Identify the source of stand inventory information. Use the following codes: M = Measured SLI data, I = Imputed SLI data, P = Pre-Cruise Plots, O = other (if other, describe below).
- b. Net Acres have been rounded to the nearest whole acre in this table. Stand that comprise less than one acre of a harvest unit are not reported in this table, so the total "Net Acres" per unit in this table may not equal the total "Net Acres" per unit in table 1.

- The entire sale was planted. One acre on the northern edge of the sale was thinned in 2003 while four acres on the southern edge were thinned in 2013, the remainder of the sale has no record of pre-commercial or commercial thinning.

**Table 3. Additional Stand Information**

Unit	Stand ID	Snags/Acre <sup>a</sup>	Down Wood/Acre <sup>b</sup>	Forest Health		
				SNC	Phellinus	Other <sup>c</sup>
1	7492	25	1070			
1	7536	3	298			
1	8679	3	67			

- a. Identify the number of hard snags per acre (decay classes 1 and 2)
- b. Identify the cubic feet per acre of hard down wood (decay classes 1 and 2)
- c. Describe "Other" forest health issue.

III. WILDLIFE AND T&E SPECIES CONSIDERATIONS:

Foresters need to request the Biological Survey Tracking Form (BSTF) from the ODF Wildlife Biologist prior to sale layout in order to ensure all T&E related information is complete and understood.

- 1. A portion of the operation is within (Check all that apply):  
☐ TAS    ☐ NSO Circle or Home Range, or Baseline or Elevated Baseline Thiessen (BA required)  
☐ MMMA (BA required)    ☒ None
- 2. Are Surveys for NSO being conducted for any portion of this operation?  
☐ No    ☒ Density Surveys    ☐ Operational Surveys    ☐ Combination (Density/Operational)  
Notes:
- 3. Are Surveys for MM being conducted for any portion of this operation?  
☐ Yes (in progress/completed)    ☒ No (Not habitat)    ☐ N/A (outside of MM survey zone)  
Notes:
- 4. Are there any additional considerations (FPA Resource Sites, Species of Concern sites/Plant [from ORBIC'])?  
☒ No    ☐ Yes, please describe:

IV. DESIRED FUTURE CONDITION AND PRESCRIPTION:

Table 4. Stand Structure Information

Unit	Stand ID	Current	Desired Future <sup>b</sup>	Inside of HCA	Net Acres <sup>a</sup>
1	7492	UDS	GEN	No	24
1	7536	UDS	GEN	No	2
1	8679	UDS	GEN	No	84

- a. Net Acres have been rounded to the nearest whole acre in this table. Stand that comprise less than one acre of a harvest unit are not reported in this table, so the total “Net Acres” per unit in this table may not equal the total “Net Acres” per unit in table 1.
- b. While desired future condition complex (Layered -LYR and Older Forest Structure – OFS) is mapped, targets for Regeneration, Closed Single Canopy and Understory stands are not. These stand types are typically referred to as General (GEN) when discussing desired future condition.

Table 5. Partial Cut & HCA Prescriptions (Complete only for Partial Cut and HCA Harvests)

Unit	Harvest Type	Harvest Species	Residual			
			Species	TPA	BA	% SDI
1	CC					

- **Leave Tree Considerations:** Foresters will work with Wildlife Biologist during sale layout. The following should be considered when determining final leave tree arrangements.
  - Stand Characteristics: Prioritize larger diameter trees within each unit as part of the retention strategy. Foresters will work with Wildlife Biologist during sale layout.
- **Reforestation Considerations:** Following the completion of harvest, the unit will be planted with a mixture of species native to the geographic area.

## V. HARVESTING AND ACCESS CONSIDERATIONS:

**Table 6. Harvest System and Access Summary**

Unit	Harvest System		Slope (%)	Unit Access	Seasonal Access
	% Cable	% Ground			
1	60	40	35-65	Simple	All Weather

1. Haul Route:
  - Bell Camp Road to Gold Miners Spur to Round Top Road to Cochran Road
2. Haul Route Condition:
  - The haul route is in good condition and road maintenance, or improvement needs will be assessed during sale layout.
3. Are easements required for the haul route? ☐ Yes ☒ No

**Table 7. Transportation Management Summary (Miles)**

Activity	Mainline	Collector	Rocked Spur	Dirt Spur
Construct	0	0	0.45	0
Improve, Rock, and/or Maintain	0	3.5	5.2	0
Vacate	0	0	0	0
Stream Crossings: install on existing road (IE)/replace on existing road (R)/install on new construction road (NC)				
Type F - SSBT <sup>a</sup>	0	0	0	0
Type F – Non-SSBT	0	0	0	0
Type N	0	0	0	0

- a. Salmon Steelhead and Bull Trout (SSBT)
  - Opportunities to vacate or block new or existing roads and/or spurs will be considered during sale layout.
4. Rock Sources for this operation:
  - Wildcat Quarry and/or reclaimed rock from spurs within the Rooster Cogburn Timber Sale
5. Are property line surveys required for this operation? ☐ Yes ☒ No
6. Is there planned new road construction planned within RCAs/HCAs? ☐ Yes ☒ No

## VI. AQUATIC RESOURCES:

1. Do any streams require additional review for the following?
  - Fish presence: ☒ No ☐ Yes
  - Perennial/Seasonal: ☐ No ☒ Yes
  - H.E.R.: ☐ No ☒ Yes

- There are streams within the sale that require additional review. Buffers shown on the map indicate where it is believed streams are located. These streams will be located, verified for permanence, and/or type of seasonal stream during sale layout and Geotech review and buffered as required.
2. Is a portion of the operation within an Aquatic Anchor? ☐ No ☒ Yes, name: Lousignont Creek/Upper Nehalem River
    - Within the designated Aquatic Anchor streams will be buffered in accordance with strategies in the draft Habitat Conservation Plan that prioritize salmonid recovery as outlined in the State Forest Division Species of Concern Policy. These additional buffers are already incorporated into the sale buffers and are shown on the map. If additional information on streams is found during sale layout the buffers will be adjusted as required.
  3. Are any domestic points of diversion identified in the Oregon Water Resource Department's water rights information search GIS database located downstream within 3,000 feet of the harvest operation?
   
☒ No ☐ Yes, describe protection measures:
  4. Are there any unregistered or unknown status domestic points of diversion that have been identified within the harvest operation? ☒ No ☐ Yes, please describe:
  5. Is there a Stream Enhancement Project planned? ☒ No ☐ Yes, please describe:

## VII. SLOPE STABILITY ISSUES:

**Table 8. Summary of Slope Stability Assessment**

Unit	Harvest Review Complete	Public Safety Review Complete	Additional Comment
1	Yes	Yes	-

- **Geotech Review:** Geotechnical reviews have been completed and slope protections have been incorporated into No Harvest buffers shown on the map. Additional consultation with Geotechnical Specialists will be done during sale layout as needed.

## VIII. RECREATION RESOURCES:

1. Recreation issues/coordination: ☐ No ☒ Yes, please describe:

The timber sale is within the proposed Salmonberry Trail corridor. The Roads Unit will work with the Recreation Unit to minimize public access by vehicle into the proposed Salmonberry Trail corridor to enhance the trail setting and recreational experience.

Both the Roads Unit and Marketing Unit will work with operators to ensure public access is maintained to the Upper Raven Ridge Trailhead and that the facility is not used for equipment staging related to the project work or sale activity.

## IX. HISTORIC AND CULTURAL RESOURCES:

1. Has the sale been reviewed by a qualified archaeologist for potential historic or cultural resource presence? ☒ Yes ☐ No

## X. SCENIC RESOURCES:

1. Are there scenic resources in the vicinity of this operation that need additional consideration?
   
☒ No ☐ Yes, please describe:

## **XI. OTHER RESOURCE CONSIDERATIONS:**

1. Has a review of the FLMCS layer determined that any resources not mentioned in the report above need additional planning? ☒ No    ☐ Yes, describe below
2. Are there any other resources present that need additional consideration? ☐ No    ☒ Yes, please describe:
  - Adjacent Landowners (shared property lines):
    - Private Industrial:
      - District staff will work with adjacent private industrial landowners to determine what additional outreach is needed during the sale process and if any additional restrictions are needed.
  - **Boundary:** A portion of the northern boundary of the timber sale borders a Green Tree Retention Area of the adjacent past timber sale. Posting of this boundary will be done to ensure the Green Tree Retention Area is preserved.

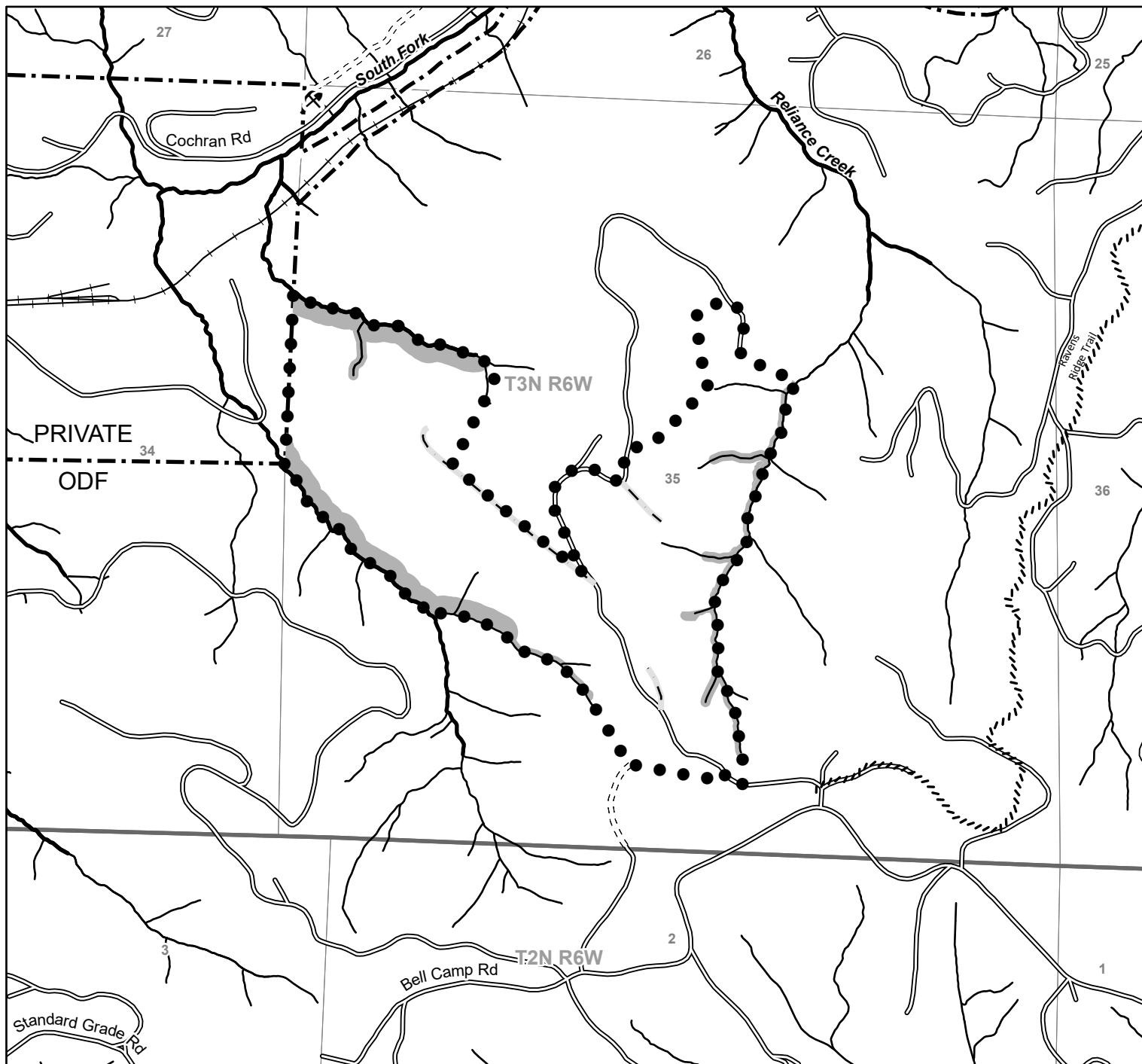

# **Legend**

- ● Sale Boundary
- No Harvest Area
- ⚡ Quarry
- Railroads
- //// Recreation Trails
- New Road Construction
- Surfaced Roads
- Unsurfaced Roads
- Perennial Fish Streams
- Perennial Non-Fish Streams
- Seasonal Streams
- Ownership Boundary

## **FY 2026 - Forest Grove District Back Track Portions of Sections 34 & 35, T3N, R6W, W.M. Washington County**

Unit 1 112 acres (CC)

State Forest Division  
03/06/2025

This product is for informational use and may not be suitable for legal, engineering, or surveying purposes. Variations may exist between and among data sets in use by the Department of Forestry. This map was developed using the Statewide Stream Layer.

1:12,000  
1,000 500 0 1,000 Feet

