

Pre-Operations Report

Operation Name: Beaver Power
County (%): Tillamook (100%)
Elevation: 1,835 – 2,182 ft
Legal Description: T1N, R6W, Section 11

Tax Code(s): 902
BOF%: 100 **CSL%:** 0
Sale Quarter: Alternate

I. VOLUME AND VALUE SUMMARY

Table 1. Types, Acres, and Value

Unit	Harvest Type	Anticipated Product ^c	Gross Acres	Net Acres	MBF/ Acre ^a	MBF/ Unit ^a	\$/MBF ^b	\$/Unit
1	CC	DF-M, RA-S	81	67	33.0	2,211	\$520	\$1,149,720
Total		Regeneration	81	67		2,211		
		Partial Cut						
						Gross Value		\$1,149,720
a. Estimated harvest volume per acre for Unit.						Project Costs		\$96,600
b. Estimated ‘price’ (excluding Project Costs)						Net Value		\$1,053,120
c. Anticipated Product (AA-B-C) – AA) SLI species code of the bid species, B) Size Class (S – small [average DBH < 15], M – medium [average DBH 15 to 23], L – large (average DBH > 23)), C) Special Product (P – Premium, H – Hardwood)								

II. CURRENT STAND CONDITION:

Table 2. Stand Inventory Information

Unit	Stand ID	Measured/Imputed ^a	Species	Age	TPA	DBH	BA	SDI	Net Acres ^b
1	7933	M	DF, RA	72	95	19	192	45%	67

- a. Identify the source of stand inventory information. Use the following codes: M = Measured SLI data, I = Imputed SLI data, P = Pre-Cruise Plots, O = other (if other, describe below).
- b. Net Acres have been rounded to the nearest whole acre in this table. Stand that comprise less than one acre of a harvest unit are not reported in this table, so the total "Net Acres" per unit in this table may not equal the total "Net Acres" per unit in table 1.

- These stands were planted and were commercially thinned in 1992.

Table 3. Additional Stand Information

Unit	Stand ID	Snags/Acre ^a	Down Wood/Acre ^b	Forest Health		
				SNC	Phellinus	Other ^c
1	7933	7	162		Yes	

- a. Identify the number of hard snags per acre (decay classes 1 and 2)
- b. Identify the cubic feet per acre of hard down wood (decay classes 1 and 2)
- c. Describe "Other" forest health issue.

III. WILDLIFE AND T&E SPECIES CONSIDERATIONS:

1. Foresters need to request the Biological Survey Tracking Form (BSTF) from the ODF Wildlife Biologist prior to sale layout in order to ensure all T&E related information is complete and understood. A portion of the operation is within (Check all that apply):

☐ TAS ☐ NSO Circle or Home Range, or Baseline or Elevated Baseline Thiessen (BA required)
☐ MMMA (BA required) ☒ None

2. Are Surveys for NSO being conducted for any portion of this operation?

☐ No ☒ Density Surveys ☐ Operational Surveys ☐ Combination (Density/Operational)

Notes:

3. Are Surveys for MM being conducted for any portion of this operation?

☐ Yes (in progress/completed) ☒ No (Not habitat) ☐ N/A (outside of MM survey zone)

Notes:

4. Are there any additional considerations (FPA Resource Sites, Species of Concern sites/Plant [from ORBIC¹])?

☐ No ☒ Yes, please describe:

- There are known occurrences of Nelson's checkermallow within a ¼ mile of the timber sale, no additional restrictions needed. Consult Oregon Department of Agriculture if found within the timber sale boundary.

IV. DESIRED FUTURE CONDITION AND PRESCRIPTION:

Table 4. Stand Structure Information

Unit	Stand ID	Current	Desired Future ^b	Inside of HCA	Net Acres ^a
1	7933	UDS	GEN	No	67

- a. Net Acres have been rounded to the nearest whole acre in this table. Stand that comprise less than one acre of a harvest unit are not reported in this table, so the total "Net Acres" per unit in this table may not equal the total "Net Acres" per unit in table 1.
- b. While desired future condition complex (Layered -LYR and Older Forest Structure – OFS) is mapped, targets for Regeneration, Closed Single Canopy and Understory stands are not. These stand types are typically referred to as General (GEN) when discussing desired future condition.

Table 5. Partial Cut & HCA Prescriptions (Complete only for Partial Cut and HCA Harvests)

Unit	Harvest Type	Harvest Species	Residual			
			Species	TPA	BA	% SDI
1	CC					

- **Leave Tree Considerations:** Foresters will work with Wildlife Biologist during sale layout. The following should be considered when determining final leave tree arrangements.
 - Stand Characteristics: No clear green tree strategy was determined as the timber is roughly homogenous throughout the sale. There are opportunities to work with recreation staff to clump leave trees between trails and riparian areas on the west side of the sale.
- **Reforestation Considerations:** Following the completion of harvest, the unit will be planted with a mixture of species native to the geographic area.

¹ Oregon Biodiversity Information Center
Forest Grove District
Draft – April 2025

V. HARVESTING AND ACCESS CONSIDERATIONS:

Table 6. Harvest System and Access Summary

Unit	Harvest System		Slope (%)	Unit Access	Seasonal Access
	% Cable	% Ground			
1	50	50	35-65	Simple	All Weather

1. Haul Route:

- Beaverdam Road to Highway 6
- This haul route includes a portion of the University Falls Road from the 0-mile to 0.5-mile which has been determined to be a sensitive road location subject to wet weather haul shutdowns at 0.5" or greater in a 24-hour period.

2. Haul Route Condition:

- The haul route is a maintained gravel road. Road maintenance or improvement needs will be further assessed during sale layout.

3. Are easements required for the haul route? ☐ Yes ☒ No

Table 7. Transportation Management Summary (Miles)

Activity	Mainline	Collector	Rocked Spur	Dirt Spur
Construct	0	0	0.07	0
Improve, Rock, and/or Maintain	5.0	0	3.1	0
Vacate	0	0	0.3	0
Stream Crossings: install on existing road (IE)/replace on existing road (R)/install on new construction road (NC)				
Type F - SSBT ^a	0	0	0	0
Type F – Non-SSBT	0	0	0	0
Type N	0	0	0	0

a. Salmon Steelhead and Bull Trout (SSBT)

- Opportunities to vacate or block new or existing roads and/or spurs will be considered during sale layout.

4. Rock Sources for this operation:

- BD5 Quarry

5. Are property line surveys required for this operation? ☐ Yes ☒ No

6. Is there planned new road construction planned within RCAs/HCAs? ☐ Yes ☒ No

VI. AQUATIC RESOURCES:

1. Do any streams require additional review for the following?

- Fish presence ☒ No ☐ Yes
- Perennial/Seasonal: ☐ No ☒ Yes
- H.E.R.: ☐ No ☒ Yes

- There are streams within the sale that require additional review. Buffers shown on the map indicate where it is believed streams are located. These streams will be located, verified for permanence, and/or type of seasonal stream during sale layout and Geotech review and buffered as required.
- Is a portion of the operation within an Aquatic Anchor? ☐ No ☒ Yes, name: Devils Lake Fork Wilson River
 - Within the designated Aquatic Anchor streams will be buffered in accordance with strategies in the draft Habitat Conservation Plan that prioritize salmonid recovery as outlined in the State Forest Division Species of Concern Policy. These additional buffers are already incorporated into the sale buffers and are shown on the map. If additional information on streams is found during sale layout the buffers will be adjusted as required.
 - Are any domestic points of diversion identified in the Oregon Water Resource Department's water rights information search GIS database located downstream within 3,000 feet of the harvest operation?

☒ No ☐ Yes, describe protection measures:
 - Are there any unregistered or unknown status domestic points of diversion that have been identified within the harvest operation? ☒ No ☐ Yes, please describe:
 - Is there a Stream Enhancement Project planned? ☒ No ☐ Yes, please describe:

VII. SLOPE STABILITY ISSUES:

Table 8. Summary of Slope Stability Assessment

Unit	Harvest Review Complete	Public Safety Review Complete	Additional Comment
1	Yes	Yes	-

- **Geotech Review:** Geotechnical reviews have been completed and slope protections have been incorporated into No Harvest buffers shown on the map. Additional consultation with Geotechnical Specialists will be done during sale layout as needed.

VIII. RECREATION RESOURCES:

- Recreation issues/coordination: ☐ No ☒ Yes, please describe:
 - Segments of Island Trail exist within the sale boundary. The Marketing Unit and Roads Unit will work closely with the Recreation Program during sale layout, contract writing, and sale administration to minimize impact to the recreational trails and mitigate public use safety concerns.

The recreation trails will be temporarily closed when safety hazards are present during timber sale activity and re-opened once sale activity is completed or when safe to do so. The Recreation Program may perform maintenance upgrades to improve sustainability and improve hydrological disconnection during closure to minimize impact to the public.

IX. HISTORIC AND CULTURAL RESOURCES:

- Has the sale been reviewed by a qualified archaeologist for potential historic or cultural resource presence?

☒ Yes ☐ No

X. SCENIC RESOURCES:

1. Are there scenic resources in the vicinity of this operation that need additional consideration?
☒ No ☐ Yes, please describe:

XI. OTHER RESOURCE CONSIDERATIONS:

1. Has a review of the FLMCS layer determined that any resources not mentioned in the report above need additional planning? ☒ No ☐ Yes, describe below
2. Are there any other resources present that need additional consideration? ☒ No ☐ Yes, please describe:

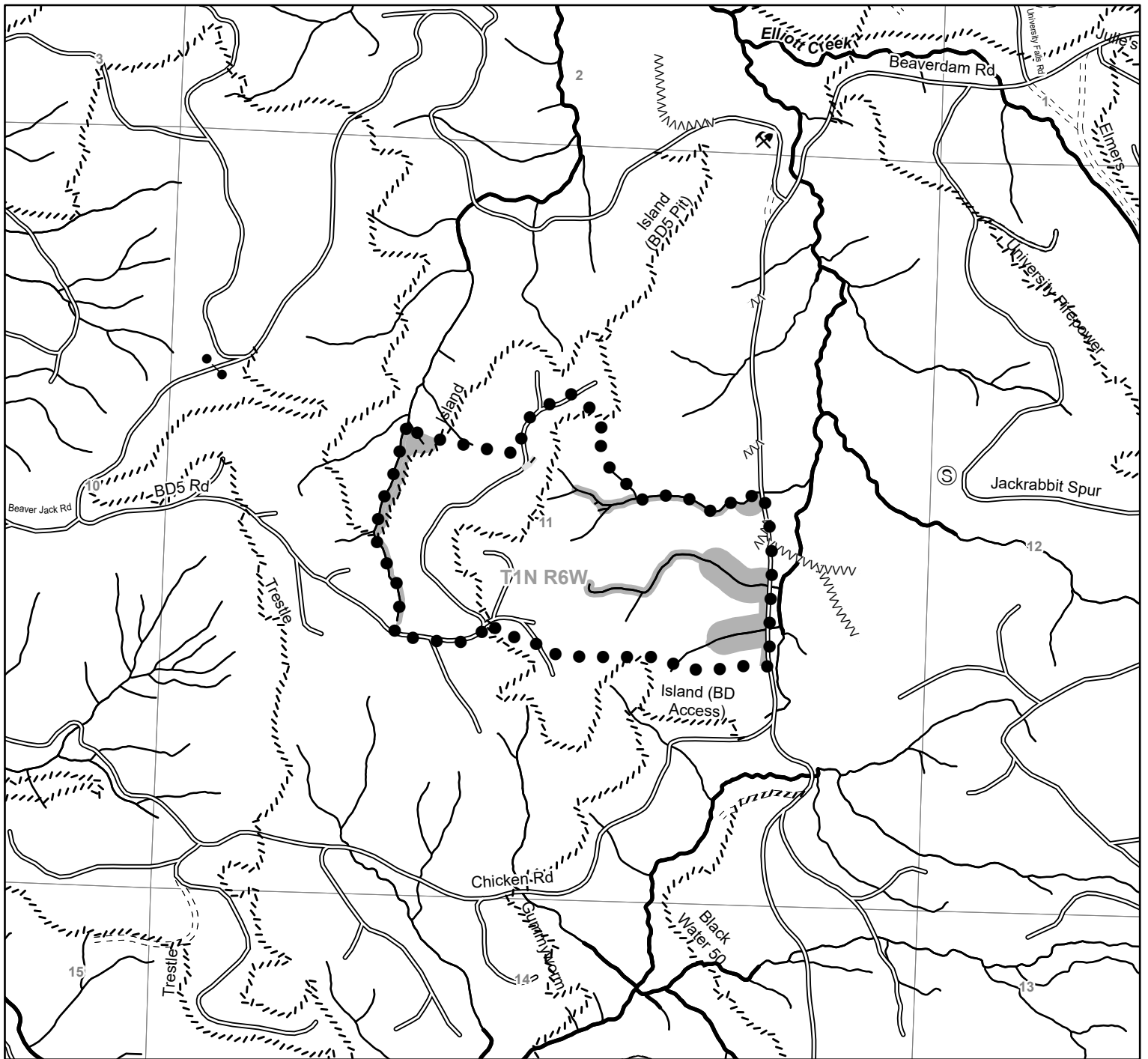

Legend

- ● Sale Boundary
- No Harvest Area
- Gates
- ⚡ Quarry
- Ⓢ Stockpiles
- //// Recreation Trails
- New Road Construction
- vvvv Planned Road Vacating
- Surfaced Roads
- - - - Unsurfaced Roads
- Perennial Fish Streams
- Perennial Non-Fish Streams
- - - - Seasonal Streams
- Ownership Boundary

FY 2026 - Forest Grove District Beaver Power Portions of Section 11, T1N, R6W, W.M. Tillamook County

67 Acres (CC)

State Forest Division
12/13/2024

This product is for informational use and may not be
suitable for legal, engineering, or surveying purposes.
Variations may exist between and among data sets
in use by the Department of Forestry. This map was
developed using the Statewide Stream Layer.

1:12,000

1,000 500 0 1,000 Feet

