

## Recreation Pre-Operations Report

<b>Project Name:</b>	Mikes Trail Culvert Installation		
<b>County:</b>	Tillamook County	<b>District:</b>	Tillamook
<b>Legal Description:</b>	T1N R7W Section 4	<b>Management Basin:</b>	Wilson

<b>Project Type:</b>	Construction
<b>Project Objective:</b>	Installation of culverts on existing OHV trail
<b>Project Timeline:</b>	July 1 <sup>st</sup> 2025- September 15 <sup>th</sup> 2025
<b>Project Lead:</b>	OHV Program Coordinator

### I. PROJECT SUMMARY:

#### Description of Project:

Project work consists of the installation of culverts on 2 non-fish seasonal streams and 2 non-fish perennial streams on Mikes Trail. The culverts will be sized to meet state and federal standards and the 100-year peak flow requirement. The culvert location and approaches will be designed to ensure hydrologic disconnection from aquatic resources. This project requires in-water work and will adhere to the timing restrictions defined in the ODFW In-Water Work Period Guidelines. Project work will be completed by the REI OHV Trail Program staff using heavy equipment such as: mini-excavators and rock haulers.

### II. PROJECT FUNDING

Table 1.

Funding Source	AOP	Future Costs	Total Cost
FDF Account			
Other	OPRD ATV Transfer		\$1500

\*Material cost. Trail construction and trail vacation will be completed by REI OHV Trail Program Staff.

### III. RELATED OPERATIONS

Is this Recreation Project associated with, or in close proximity to any other Recreation Project, Harvest Operation (either planned or sold), or Road Project? ☒ No ☐ Yes, describe coordination needed.

### IV. WILDLIFE AND T&E SPECIES CONSIDERATIONS:

- A portion of the Recreation project is within (Check all that apply):  
☐ TAS ☐ NSO Circle or Home Range, or Baseline or Elevated Baseline Thiessen  
☐ MMMA ☒ None If yes, consult with the Area Wildlife Biologist and describe outcome here.
- Will this Recreation project modify potential habitat (i.e. remove trees over six inches in diameter) that would require habitat review?  
☒ No ☐ Yes, please describe:  
If it is determined that modification of potential habitat is necessary during project implementation, the Area Wildlife Biologist will be consulted.
- Are there any additional considerations (FPA Resource Sites, Species of Concern sites/Plant [from ORBIC<sup>1</sup>])?  
☒ No ☐ Yes, please describe:

<sup>1</sup> Oregon Biodiversity Information Center  
Tillamook District  
Draft – April 2025

## V. AQUATIC RESOURCES:

- Do any streams require additional review for the following?
  - Fish presence ☒ No ☐ Yes
  - Perennial/Seasonal: ☒ No ☐ Yes
  - H.E.R./P.D.F.T: ☒ No ☐ Yes
- Will this Recreation Project occur within the Riparian Conservation Area of any stream?  
☐ Unknown ☐ No ☒ Yes, describe the # of crossings, stream classifications, planned crossing types:

Stream Crossings	Stream Classification	New Installation or Replacement	Planned Crossing Type
1	Type N (seasonal)	New	Culvert
2	Type N (seasonal)	New	Culvert
3	Type N (perennial)	New	Culvert
4	Type N (perennial)	New	Culvert

SSBT = Salmon Steelhead and Bull Trout

- Is a portion of the project within an Aquatic Anchor? ☐ No ☒ Yes, name: Cedar Creek, Wilson River
- Are any domestic points of diversion identified in the Oregon Water Resource Department's water rights information search GIS database located downstream within 3,000 feet of the Recreation Project?  
☒ No ☐ Yes, describe protection measures:
- Are there any unregistered or unknown status domestic points of diversion that have been identified within the Recreation Project? ☒ No ☐ Yes, please describe:

## VI. SLOPE STABILITY ISSUES:

Table 2. Summary of Slope Stability Assessment

Project	Project Review Complete	Public Safety Review Complete	Additional Comment
Mikes Trail Culvert Installation	Yes	Yes	-

- Geotech Review:** Initial geotechnical reviews have been completed. Additional consultation with Geotechnical Specialists will be done during project layout as needed.

## VII. HISTORIC AND CULTURAL RESOURCES:

- Has the Recreation Project been reviewed by a qualified archaeologist for potential historic or cultural resource presence? ☒ No ☐ Yes
  - Not Required

## VIII. SCENIC RESOURCES:

Are there scenic resources in the vicinity of this operation that need additional consideration?







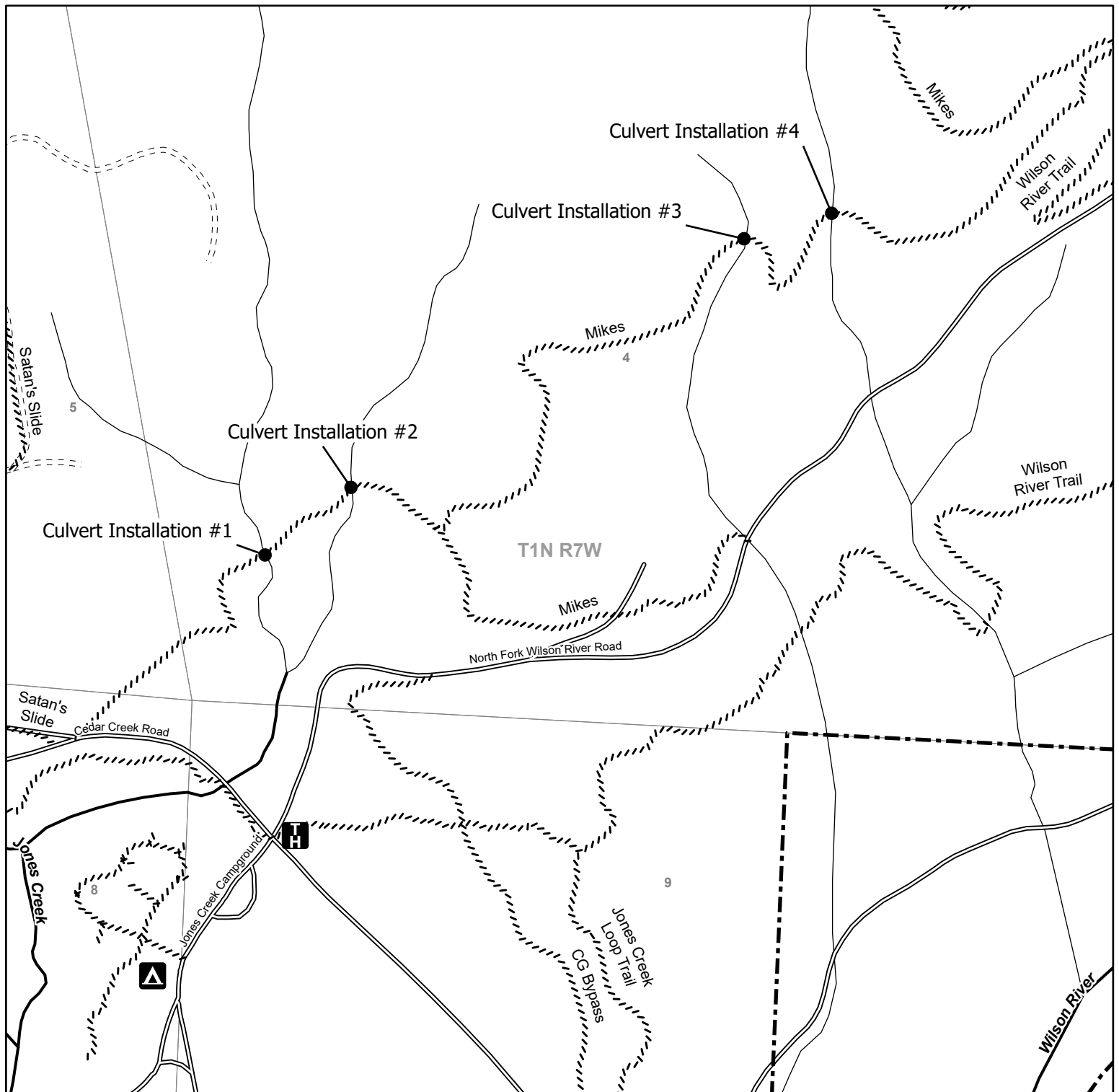

☒ No ☐ Yes, please describe:

## **IX. OTHER RESOURCE CONSIDERATIONS:**

1. Is this Recreation Project within proximity of a property line? ☒ No ☐ Yes, please describe:
2. Has a review of the FLMCS layer determined that any resources not mentioned in the report above need additional planning? ☒ No ☐ Yes, describe below.
3. Are there any other resources present that need additional consideration? ☒ No ☐ Yes, please describe:



# Legend

-  Surfaced Forest Road
-  Unsurfaced
-  Perennial Fish Stream
-  Perennial Nonfish Stream
-  Unknown
-  Ownership Boundary
-  Recreation Trail
-  Campground
-  Trailhead

## FY 2026 - REI Mikes Trail Culvert Installation T1N R7W, Section 4 Tillamook County

State Forest Division  
11/27/2024

This product is for informational use and may not be  
suitable for legal, engineering, or surveying purposes.

1:3,700

