

NICOLAI MOUNTAIN OHV AREA

123°29'0"W 123°28'0"W 123°27'0"W 123°26'0"W

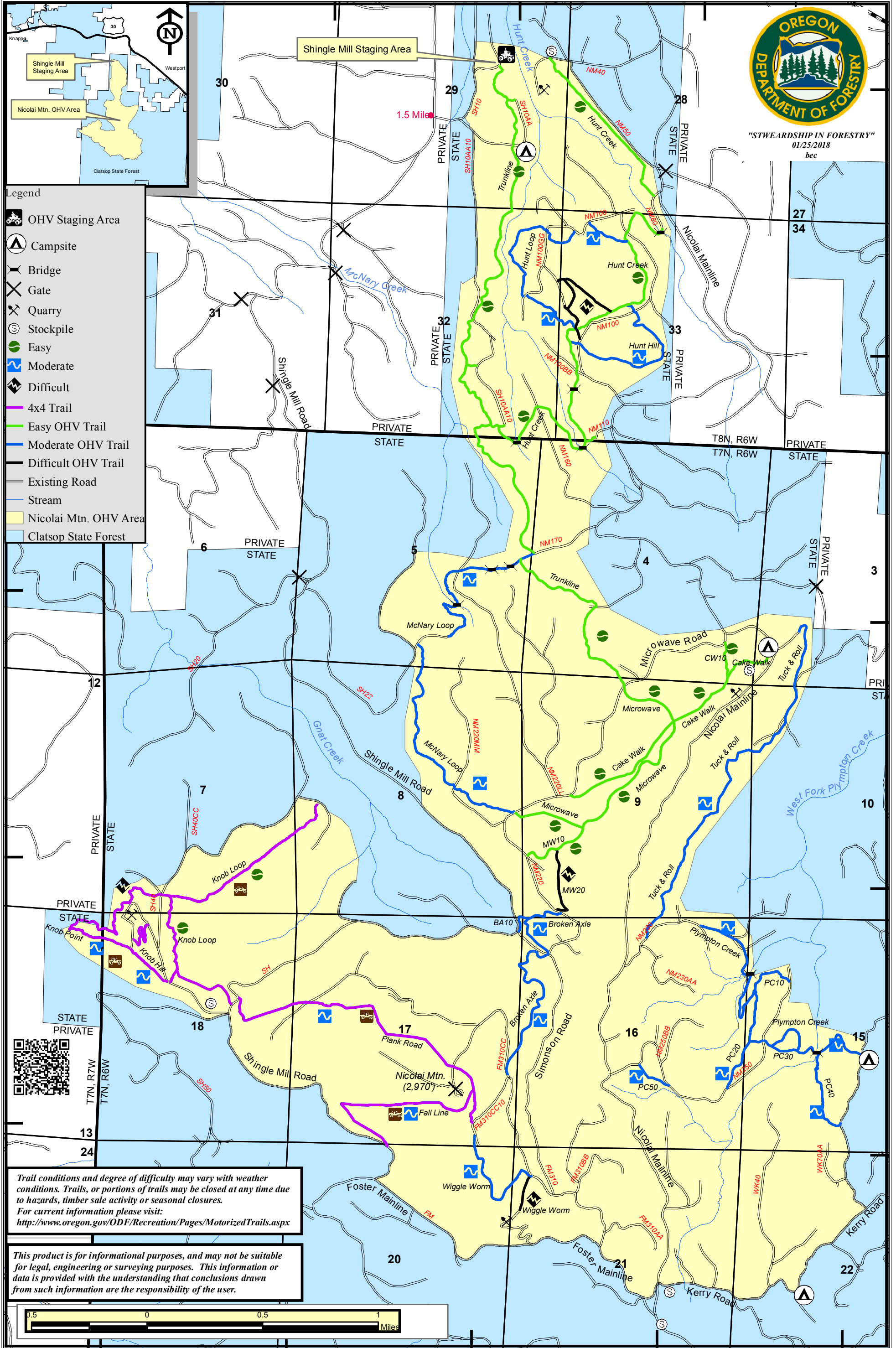

"STEWARDSHIP IN FORESTRY"
01/25/2018
bec



Legend

- OHV Staging Area
- Campsite
- Bridge
- Gate
- Quarry
- Stockpile
- Easy
- Moderate
- Difficult
- 4x4 Trail
- Easy OHV Trail
- Moderate OHV Trail
- Difficult OHV Trail
- Existing Road
- Stream
- Nicolai Mtn. OHV Area
- Clatsop State Forest

Trail conditions and degree of difficulty may vary with weather conditions. Trails, or portions of trails may be closed at any time due to hazards, timber sale activity or seasonal closures. For current information please visit: <http://www.oregon.gov/ODF/Recreation/Pages/MotorizedTrails.aspx>

This product is for informational purposes, and may not be suitable for legal, engineering or surveying purposes. This information or data is provided with the understanding that conclusions drawn from such information are the responsibility of the user.

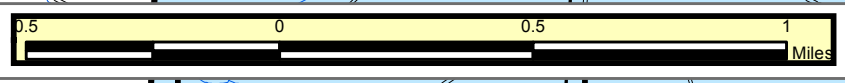

123°29'0"W 123°28'0"W 123°27'0"W 123°26'0"W 123°25'0"W

46°50'0"N
46°55'0"N
46°60'0"N
46°65'0"N
46°70'0"N
46°75'0"N
46°80'0"N
46°85'0"N
46°90'0"N

123°29'0"W
123°28'0"W
123°27'0"W
123°26'0"W
123°25'0"W