

APD HCBS - Residency Agreement (RA) - Tobacco (consistent with Oregon ICAA#)

Scenarios that do not fit this model will need to be determined on a case-by-case basis

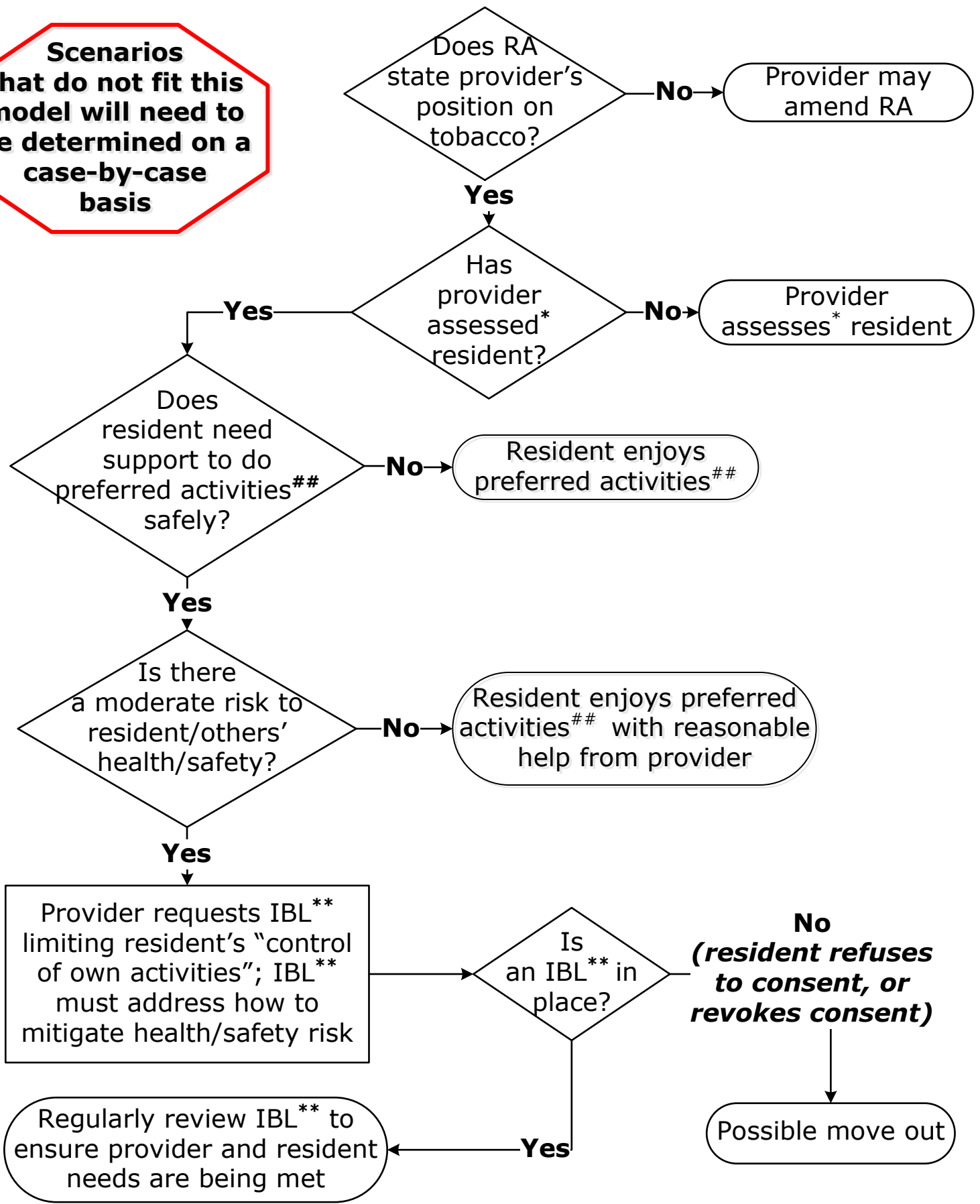

Scenarios that do not fit this model will need to be determined on a case-by-case basis

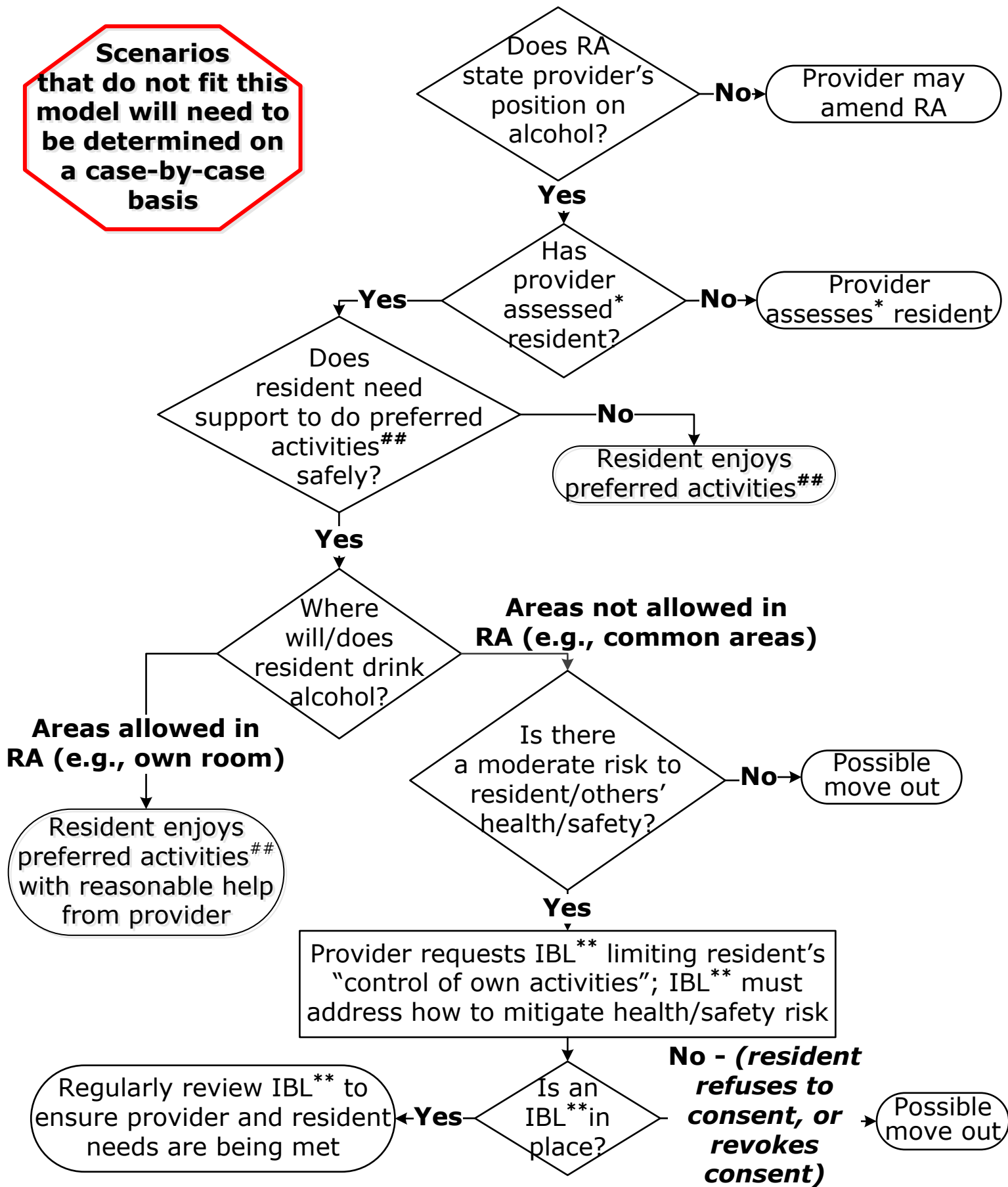

***Assess:** Prior to move in and at regular intervals, the provider must assess all aspects of a resident's needs and wants, understanding personal habits, lifestyle choices and potential support needs. During the process of assessing the resident to create a person centered service plan, the provider should consider if the resident has the desire to use tobacco and/or drink alcohol.

****"IBL"** means an **I**ndividually-**B**ased **L**imitation to one or more of a resident's seven (7) rights under Home and Community-Based Services and Settings (HCBS) requirements. [OAR 411-004-0020 and 411-004-0040]

#**Oregon Indoor Clean Air Act (ICAA):** Under the ICAA, no one may smoke inside a place of employment. Also, no smoking is allowed within 10 feet of an entrance, exit, window that opens, or near ventilation intakes that service an enclosed area used by the place of employment. [OAR 333-015-0035(2)-(4)]

##Preferred activities include using tobacco and/or drinking alcohol.

"RA" means **R**esidency **A**greement