

## SPAN Flowchart (updated July 7, 2025)

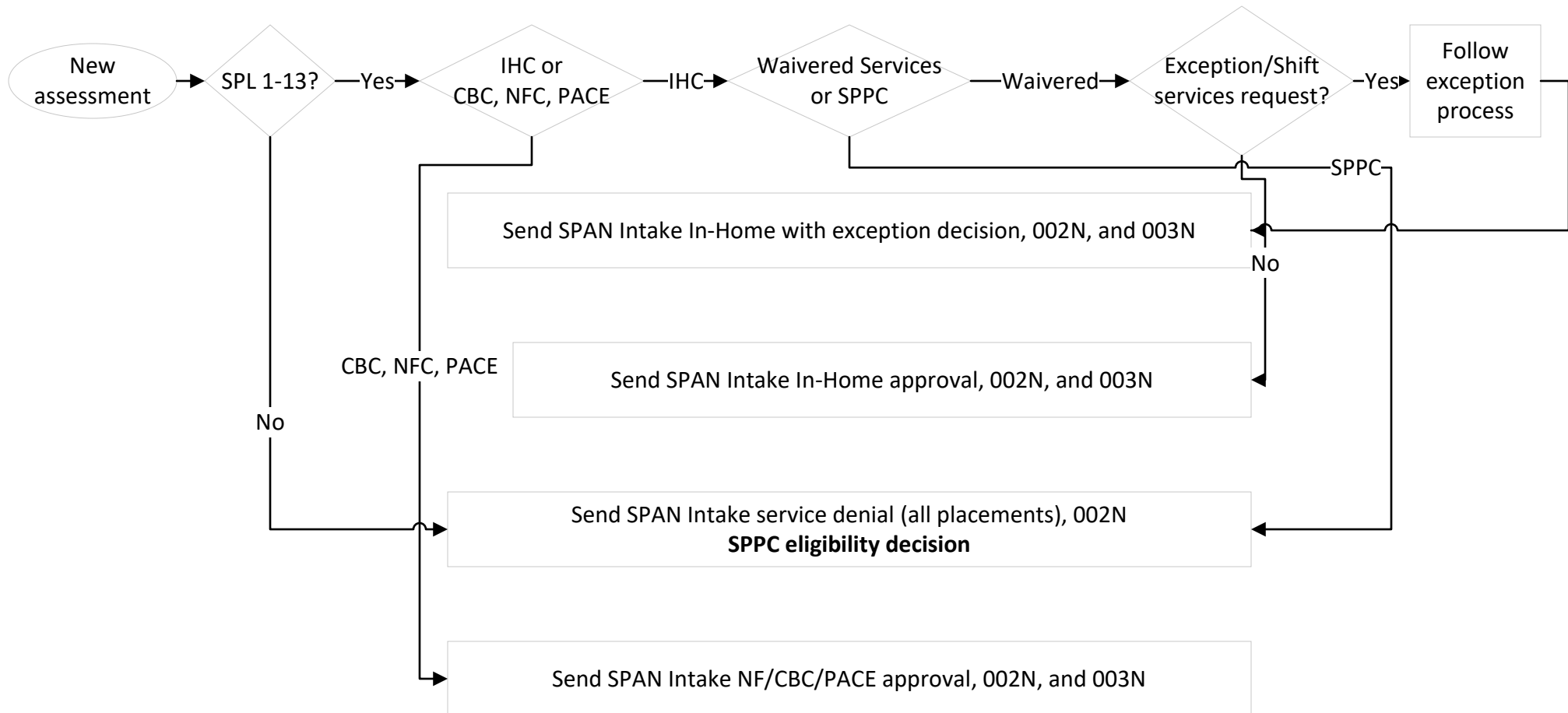

### Additional notes:

1. Individual meets SPL but is not financially eligible, CM should send SDS 540 (no SPAN). See Decision Notice Guide for language and rules.
2. It is critical that service and medical eligibility be in alignment. Check with your eligibility specialist before sending notices.
3. CM mails forms to individuals, narrates decision and which form(s) were mailed and saved to the individual's electronic file.

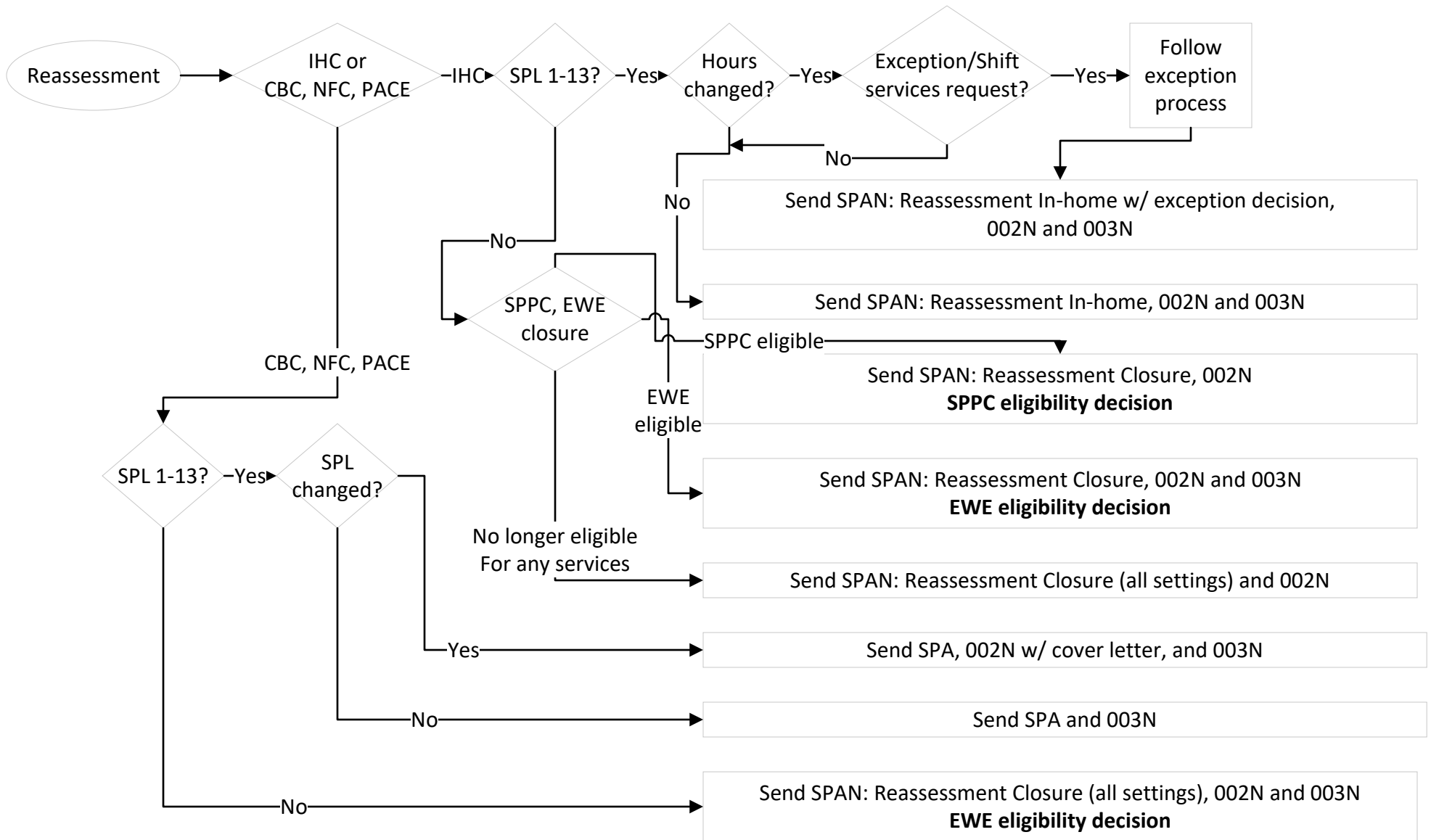

#### Additional notes:

1. Individual meets SPL but is not financially eligible, CM should send SDS 540 (no SPAN). See Decision Notice Guide for language and rules.
2. It is critical that service and medical eligibility be in alignment. Check with your eligibility specialist before sending notices.
3. CM mails forms to individuals, narrates decision and which form(s) were mailed and saved to the individual's electronic file.

#### Need this document in another format?

You can get this letter in other languages, large print, braille, or a format you prefer for free. Contact ODHS at [apd.ltss@odhsoha.oregon.gov](mailto:apd.ltss@odhsoha.oregon.gov) or at **503-945-5811 (voice/text)**. We accept all relay calls.