Oregon Department of Transportation
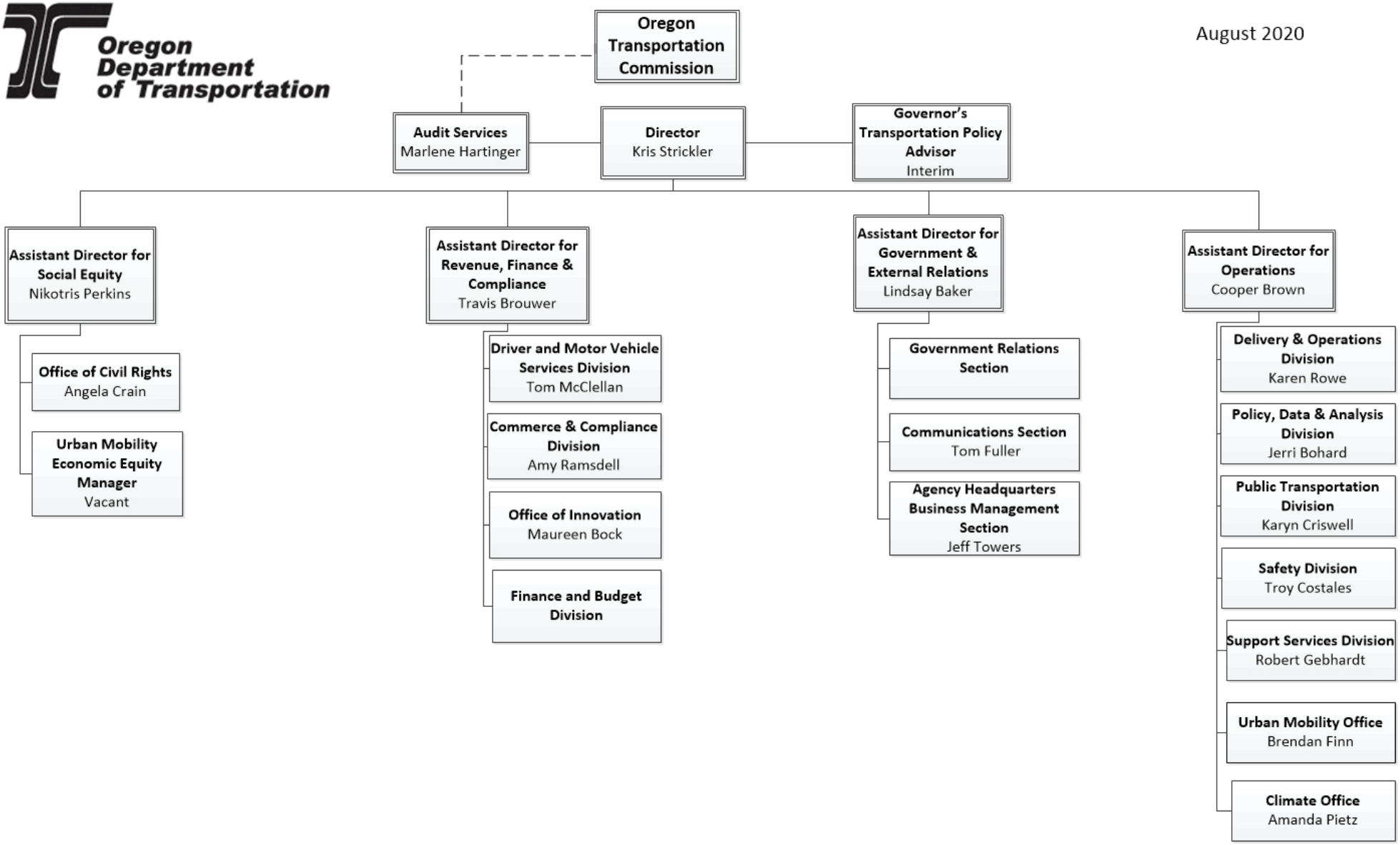
August 2020