Hazardous Materials Corridor Study, Newberg and Dundee, Yamhill County, Oregon

Oregon Department of Transportation

K22985 Northwest Oregon 2024-2027 ADA Curb Ramps Phase 2

July 2024

Hazardous Materials Corridor Study, Newberg and Dundee, Yamhill County, Oregon

Client name: Oregon Department of Transportation

Project name: K22985 Northwest Oregon 2024-2027 ADA Curb Ramps Phase 2

Project no: W3Y19104

Date: July 2024

Jacobs Engineering Group Inc.

2020 SW Fourth Avenue
3rd Floor
Portland, OR 97201
United States

T +1.503.235.5000
www.jacobs.com

Copyright Jacobs Engineering Group Inc. © 2024.

All rights reserved. The concepts and information contained in this document are the property of the Jacobs group of companies. Use or copying of this document in whole or in part without the written permission of Jacobs constitutes an infringement of copyright. Jacobs, the Jacobs logo, and all other Jacobs trademarks are the property of Jacobs.

NOTICE: This document has been prepared exclusively for the use and benefit of Jacobs' client. Jacobs accepts no liability or responsibility for any use or reliance upon this document by any third party.

Contents

Acronyms and Abbreviations iii

1. Introduction 4

2. Corridor Description 4

3. Methodology 5

4. Database Review 6

4.1 Hazardous Materials Site Database Review 6

4.2 Historical Records 6

4.2.1 Aerial Photographs 6

4.2.2 Sanborn Fire Insurance Maps 7

4.2.3 City Directory Information 7

5. Site Reconnaissance and Site Descriptions 7

5.1 Aboveground Storage Tanks, Underground Storage Tanks, Fill and Vent Pipes, and Fuel Dispensers 8

5.2 Polychlorinated Biphenyls and Fluorescent or Mercury Vapor Light Bulbs 8

5.3 Painted Surfaces 9

5.4 Treated Timbers 9

5.5 Shoulder Soil 9

6. Findings 9

7. Incomplete Information and Data Gaps 12

8. References 12

Appendices

Appendix A Figures - Project Location and Hazardous Materials Sites of Interest

Appendix B Hazardous Materials Database Reports and Historical Resources

Tables

Table 1. Potential Sources of Hazardous Substances Identified during the Site Reconnaissance 7
Table 2. Hazardous Materials Sites of Interest 10

Acronyms and Abbreviations

ADA	*Americans with Disabilities Act*
AST	aboveground storage tank
ASTM	ASTM International
ECSI	Environmental Cleanup Site Information
EDR	Environmental Data Resources, Inc.
HMCS	hazardous materials corridor study
LUST	leaking underground storage tank
MP	milepost
ODEQ	Oregon Department of Environmental Quality
ODOT	Oregon Department of Transportation
OR	Oregon Route
PCB	polychlorinated biphenyl
project	K22985 Northwest Oregon 2024-2027 ADA Curb Ramps Phase 2
RCRA	*Resource Conservation and Recovery Act*
ROW	right-of-way
SOI	site of interest
TSCA	*Toxic Substance Control Act*
UST	underground storage tank

1. Introduction

Jacobs performed this Level 1 hazardous materials corridor study (HMCS) for the Oregon Department of Transportation (ODOT) K22985 Northwest Oregon 2024-2027 *Americans with Disabilities Act* (ADA) Curb Ramps Phase 2 project (project). This report pertains to the Yamhill County portion of the project in Dundee and Newberg, Oregon. Appendix A depicts the project location. The project is located along the following routes:

- Oregon Route (OR)-99W between milepost (MP) 23.53 (Southwest First Street) and MP 26.46 (Southeast Parks Drive) in Dundee
- OR-99W (locally signed as First Street, East Hancock Street, and East Portland Road) from MP 24.40 (Northeast Home Acres Road) to MP 21.80 (Brutscher Street) in Newberg and vicinity
- OR-240 between MP 11.04 (North Morton Street) and MP 11.39 (Sheridan Street) in Newberg
- OR-219 between MP 18.35 (North Terrace Drive) and MP 20.10 (Sheridan Street), and between MP 20.63 (South Church Street) and MP 20.90 (North Sitka Street) in Newberg and vicinity
- OR-18 at MP 60.01 (Northeast Wilsonville Road) in Newberg

The purpose of this HMCS is to identify and evaluate potential sources of contamination along the project corridor that could affect worker safety, property value, and/or project costs. The primary proposed construction activity is installing ADA-compliant curb ramps. Other project elements may include stormwater inlet adjustment, storm sewer adjustment, sign relocation, pedestrian push-button installation, fire hydrant relocation or replacement, lighting relocation or replacement, and minor utility work.

This HMCS includes a review of potential hazardous materials sites located near both design-bid-build curb ramps and design-build curb ramps, which are proposed to be separate construction projects. Appendix A depicts the proposed ramp locations. Whether the proposed ramps are design-bid-build or design-build is based on the best available information at the time this report was prepared and may be subject to change.

2. Corridor Description

The project corridor lies within Newberg, Oregon 7.5-minute, Township 3S, Range 2W, Sections 7, 16, 18–20, and 24, and Dundee, Oregon 7.5-minute, Township 3S, Range 3W, Sections 25 and 26; Willamette Principal Meridian (Appendix A).

The land surrounding the project corridor is a mix of residential, commercial, light industrial, recreational, and undeveloped land. The elevation of the project corridor ranges between approximately 200 and 220 feet above mean sea level in Dundee and approximately 150 and 240 feet above mean sea level in Newberg (USGS n.d.a, n.d.b) (Appendix A). The topography in Dundee primarily slopes down to the southeast and toward the Willamette River. The topography in Newberg primarily slopes down to the south toward the Willamette River but also toward Chehalem Creek southwest of Newberg, Hess Creek near central Newberg, and Spring Brook southeast of Newberg.

Groundwater depth and flow direction in Dundee were available through the Oregon Department of Environmental Quality (ODEQ) leaking underground storage tank (LUST) regulatory files for the former Dundee Gas Station site located at 509 Southeast OR-99W (ODEQ n.d.b). According to the Dundee Gas Station files, groundwater in Dundee typically flows east to southeast toward Willamette River, which is expected based on local topography. However, groundwater flow direction in Dundee can vary based on

site-specific conditions. Groundwater depths vary seasonally, ranging from 3 to 7 feet below ground surface (ODEQ n.d.b).

Groundwater depth in Newberg was available through the ODEQ LUST regulatory files for the former U.S National Bank of Oregon site located at 515 East First Street and the former Howard Butler site located at 303 East First Street. According to the LUST files, groundwater depths in Newberg vary seasonally, ranging from 2.5 to 8 feet below ground surface (ODEQ n.d.c, n.d.d). A consistent groundwater flow direction was difficult to identify with available information. Groundwater would likely flow from higher to lower elevations. Within the project corridor in Newberg, groundwater would likely flow toward local surface waters, such as Chehalem Creek southwest of Newberg, Hess Creek near central Newberg, and Spring Brook southeast of Newberg. An in-depth review of ODEQ regulatory files at sites adjacent to proposed curb ramps may provide more details regarding groundwater flow direction and depths at specific locations.

3. Methodology

ODOT conducts a Level 1 HMCS prior to construction to identify risks associated with hazardous materials. The risks ODOT seeks to mitigate are primarily onsite worker safety, waste management, and disposal costs.

Relative to other ODOT projects, ADA ramp projects have inherently less risk of encountering hazardous materials because of the following characteristics: small disturbance footprints (approximately 1,000 square feet per location); shallow, predictable excavation depths (24 inches) with some exceptions for utilities relocation or adjustments (up to 10 feet); small volume of excavated soil per location (approximately 35 cubic yards); and zero or minimal sliver right-of-way (ROW) acquisition to complete the project (small wedge at corner of property).

This Level 1 HMCS generally follows the procedures outlined in ODOT's *HazMat Program Manual* (ODOT 2020), American Association of State Highway and Transportation Officials criteria for a corridor study, and ASTM International (ASTM) E1527-21 (ASTM 2022) for environmental site assessments. However, this HMCS does not represent an ASTM Standard Phase I Environmental Site Assessment because it excludes property owner interviews and certain record source reviews (for example, property tax files, building department records, and environmental liens), which are of limited value to this project. This HMCS process included hazardous materials database review, historical records review, and site reconnaissance to identify sites of interest (SOIs), which are those sites that may require additional onsite investigations or testing and management of potential contaminated media prior to or during construction.

This Level 1 HMCS data review methodology is proportionate to the relatively low risk associated with hazardous materials for ADA ramp projects when compared with more extensive ODOT roadway projects. Correspondingly, coarser screening criteria were used to identify SOIs in this HMCS than the typical ODOT hazardous materials study process. Subsequently, this HMCS report does not identify some documented hazardous materials sites in federal and state databases along the corridor as SOIs. The user of this report is encouraged to consult Appendix B and re-evaluate the findings of this report after preliminary design but before construction.

The following screening methods were used to filter hazardous materials database results and identify hazardous materials SOIs along the corridor:

- Distance between a hazardous materials site or spill and the construction footprint

  - Dismissed most hazardous materials sites as SOIs if they were not immediately adjacent to an ADA construction footprint.
- Assumed hydrogeologic relationship of the source of contamination to the project
  - Dismissed most hazardous materials sites as SOIs if they were located downgradient from an ADA construction footprint.
- Nature, extent, and status of known or suspected releases into soil, surface water, or groundwater
  - Dismissed most sites as SOIs that lacked confirmed releases. Exceptions include former gas stations or dry cleaners where no documented investigations have occurred.
  - Dismissed database sites as SOIs where only surface spills occurred, such as those reported to the Emergency Response Notification System and Oregon State Fire Marshal. These incidences are typically addressed immediately after notification, and any long-term remediation would be included in other databases, such as ODEQ's Environmental Cleanup Site Information (ECSI).
  - Dismissed heating oil tanks as SOIs because of the smaller size of the tanks and the lower risk of contamination migrating off the property.

4. Database Review

Hazardous materials databases and historical records were reviewed to identify SOIs along the project corridor. The following subsections summarize the database and records review.

4.1 Hazardous Materials Site Database Review

Jacobs contracted Environmental Data Resources, Inc. (EDR) to provide available federal, state, local, and tribal database listings, and records for documented hazardous waste sites within the ASTM-recommended search radius of up to 1 mile from the project corridor. A combined *EDR Area/Corridor Report* was requested for Dundee and Newberg (EDR 2024b; Appendix B). The ODEQ online Facility Profiler (ODEQ n.d.a) was also reviewed.

Section 6 includes the hazardous materials SOIs identified during hazardous materials database review that have potential to impact the project. As discussed in Section 3, many sites were dismissed from review based on their low risk of impacting the project. The SOIs included in Section 6 warrant a closer review to determine whether contaminated media may be located within the construction footprint of proposed curb ramps near the site. Further review may include review of ODEQ regulatory files, subsurface investigations, and/or testing of waste soil or groundwater generated during construction activities.

4.2 Historical Records

Jacobs reviewed historical use information to identify previous land uses near the project corridor and assess these uses for potential hazardous materials impacts that may affect project construction. Historical sources listed in the following sections that were readily available and likely to provide useful information given the time and cost constraints of HMCS projects were reviewed. Section 6 lists the hazardous materials SOIs identified from the historical records review. Appendix A depicts these same SOIs.

4.2.1 Aerial Photographs

Jacobs completed a review of aerial photographs dated 1936, 1947, 1952, 1955, 1960, 1970, 1975, 1981, 1994, 2000, 2009, 2012, 2016, and 2020 to clarify past land uses (EDR 2024c; Appendix B). The scale and poor quality of the aerial imagery make it difficult to identify specific hazardous materials sites

adjacent to the project that were not already identified through EDR database review. Therefore, no specific SOIs were identified as part of the aerial imagery review. However, the aerial imagery confirms the historical presence of commercial areas along the project corridor in Dundee and Newberg. The majority of the SOIs identified in these areas as part of the *EDR Area/Corridor Report* review consist of former or current gas stations, an automobile service station, and manufacturing and dry-cleaning operations (EDR 2024b; Appendix B).The aerial imagery depicts a railroad corridor (Portland and Western/Union Pacific) running parallel to OR-99W in Dundee and intersecting the project corridor in Newberg at OR-99W and Hancock Street, OR-240 and Sherman Street, and OR-219 and Illinois Street as far back as the 1930s. Hazardous materials spills associated with railroad operations may have occurred in the past. However, a review of hazardous material databases did not identify spills near curbs ramps that were related to the railroad operations. In addition, it is less likely a spill would have occurred at railroad crossings than a railyard where frequent stops, loading, and unloading materials would occur.

4.2.2 Sanborn Fire Insurance Maps

Jacobs completed a review of Sanborn Fire Insurance Maps available for the years 1912 and 1929–1934 along the project corridor in Newberg (Sanborn Map Company 1912, 1929–1934). The 1929–1934 maps depicted several areas along First Street and Hancock Street labeled as "Gas and Oil." All but one of these sites were identified as a SOI during EDR database review and/or site reconnaissance. The Sanborn Fire Insurance Maps identified an automobile service station with a label "Gas and Oil" located near West First Street. This property is at a similar location to Advanced Diesel Services at 616 West First Street. Based on the past use and current use of the property, this site is identified as an SOI and listed in Section 6. No other properties were identified adjacent to proposed curb ramps where hazardous materials use or storage would likely occur that were not already identified as SOIs.

4.2.3 City Directory Information

Jacobs completed a review of the city directory to identify past land uses (EDR 2024a; Appendix B). The city directory coverage included the years 1992, 1995, 2000, 2005, 2010, 2014, 2017, and 2020 for East First Street, East Hancock Street, OR-99W, North College Street, North Main Street, and Portland Road. The search focused on land use with potential for hazardous materials use or storage and sites identified as part of the environmental database review. The potential hazardous materials-related sites identified in the city directory were also identified in the *EDR Area/Corridor Report* (EDR 2024b; Appendix B). The city directory review did not identify any SOIs that were not already included the *EDR Area/Corridor Report* or the ODEQ Facility Profiler (ODEQ n.d.a).

5. Site Reconnaissance and Site Descriptions

Jacobs conducted a site reconnaissance on April 23 and 24, 2024. The reconnaissance consisted of systematically traversing the corridor and viewing adjacent properties from roadways and public access areas. Table 1 summarizes potential sources of hazardous substances identified during the site reconnaissance.

Table 1. Potential Sources of Hazardous Substances Identified during the Site Reconnaissance

Potential Sources of Hazardous Substances	Present?
Heating oil tanks	Not Observed
ASTs	Yes
USTs, fill and vent pipes, fuel dispensers	Yes

Potential Sources of Hazardous Substances	Present?
Other hazardous substance containers	Not Observed
Hazardous waste generation	Not Observed
Oil/water separators, dry wells, or floor or storm drains	Not Observed
Septic systems	Not Observed
Stains or odors	Not Observed
Stressed vegetation	Not Observed
Solid waste	Not Observed
Suspect lead-based paint	Yes
Potential PCB-containing equipment	Yes
Fluorescent or mercury vapor light bulbs	Yes
Treated timbers	Yes
Monitoring wells	Not Observed
Shoulder soil	Yes

AST = aboveground storage tank
PCB = polychlorinated biphenyl
UST = underground storage tank

5.1 Aboveground Storage Tanks, Underground Storage Tanks, Fill and Vent Pipes, and Fuel Dispensers

AST and UST systems were present along the project corridor. ASTs and USTs were associated with gas stations or other commercials businesses that were identified during database review and listed as SOIs in Section 6 due to past releases and remediation activities. Where the AST or UST systems were visible from the ROW, there was no evidence of a release.

5.2 Polychlorinated Biphenyls and Fluorescent or Mercury Vapor Light Bulbs

Pole-mounted transformers and electrical boxes were identified along the corridor near proposed curb ramp construction and may contain PCBs. Electrical boxes and transformers were assumed to be PCB-containing unless marked as PCB-free or coordination with local power companies concludes that equipment is PCB-free.

Light poles (luminaires) were observed along the corridor and may require relocation. The luminaires may contain fluorescent or mercury vapor light bulbs.

5.3 Painted Surfaces

Painted curbs, fire hydrants, light poles, and concrete bollards were identified along the project corridor and may contain regulated metals in the paint. Paint waste is subject to regulations under RCRA if the paint contains metals or other hazardous constituents.

5.4 Treated Timbers

Timber utility poles and signs were observed throughout the project corridor and may be relocated or removed during construction. Timber poles and/or signposts may be treated with creosote or other chemicals.

5.5 Shoulder Soil

Areas of shoulder soil were identified beyond the existing sidewalks but within the ROW, where excavation may occur. Shoulder soils may contain non-point-source, roadway-related contaminants (metals, petroleum, hydrocarbons) at concentrations that do not meet ODEQ clean fill criteria.

6. Findings

The findings and conclusions were developed based on a review of the hazardous materials database, review of historical resources, and observation during the visual reconnaissance. No high-profile risk sites, such as Superfund or RCRA Corrective Action sites, were identified near the proposed construction activities. The majority of the SOIs are former or existing LUST or petroleum bulk sites, ECSI sites, former automobile service stations, and former dry-cleaning sites. The following is a summary of the findings:

- Thirty-four SOIs were identified based on the screening methodology discussed in Section 3 and may impact the project. The SOIs may require additional investigation prior to or during construction including regulatory file review, subsurface investigation, geophysical surveys for USTs, and/or testing of potential contaminated waste media generated during construction. Table 2 includes the SOI information, data source, and regulatory status. Table 2 does not include all databases listed in the *EDR Area/Corridor Report* (EDR 2024b; Appendix B)—only sites deemed relevant for review based on the screening methodology outlined in Section 3. Appendix A depicts the SOI locations.
- Areas of shoulder soil were identified beyond the existing hardscape but within the ROW, where excavation may occur. Shoulder soil may contain non-point-source, roadway-related contaminants (metals, petroleum, hydrocarbons) at concentrations that do not meet ODEQ clean fill criteria.
- Site reconnaissance did not identify visual evidence of contamination.
- Painted roadway curbs, roadway surfaces, concrete bollards, and fire hydrants were observed along corridor during site reconnaissance and may be disturbed during construction, which may require testing for RCRA-related metals.
- Luminaires identified along the project corridor may contain fluorescent or mercury vapor light bulbs which may require special handling and disposal.
- Electrical equipment, such as pole-mounted transformers and electrical boxes, was identified and may contain PCBs.
- Timber utility poles and signs were observed throughout the project corridor and may be relocated or removed during construction. Timber poles and/or signposts may be treated with creosote or other chemicals.

Table 2. Hazardous Materials Sites of Interest

Site Name	Site Location	Data Source	Regulatory Status
Shell Oil	204 OR-99W Newberg, OR	LUST (36-95-4054 and 36-07-1437), EDR Hist Auto	NFA
Advanced Diesel Services (past "Oil and Gas" site on Sanborn Fire Insurance Maps)	616 West First Street Newberg, OR	Sanborn Fire Insurance Maps	Site not documented by regulatory agency
Former J.L. Investments, LLC	105 North Main Street Newberg, OR	ECSI (6414)	Suspect site requiring further investigation
Former Morris Texaco (also Leif's Auto Collision)	101 East First Street Newberg, OR	LUST (36-91-4079), ECSI (3779), institutional controls, engineering controls	NFA
Former Elwin B Hutchens Property	111 East First Street Newberg, OR	EDR Hist Auto	Site not documented by regulatory agency
Leathers Oil Company #40	203 East First Street Newberg, OR	LUST (36-98-4157), EDR Hist Auto	NFA
Howard Butler	303 East First Street Newberg, OR	LUST (36-03-0700)	NFA
Former Butler Chevrolet	411 East First Street Newberg, OR	LUST (36-87-4016), ECSI (1876), Brownfield	NFA
Former Valley Cleaners	503 East First Street Newberg, OR	EDR Hist Cleaners	Site not documented by regulatory agency
Former U.S. National Bank of Oregon	515 East First Street Newberg, OR	LUST (36-95-4036)	NFA
Former Newberg Laundry	621 East Hancock Street Newberg	EDR Hist Cleaners	Site not documented by regulatory agency
Former Newberg Cleaners Inc.	711 East Second Street Newberg, OR	EDR Hist Cleaners	Site not documented by regulatory agency
Former Probst Mobile Service	801 East First Street Newberg, OR	EDR Hist Auto	Site not documented by regulatory agency
R. D. Barker Petroleum	905 East First Street Newberg, OR	LUST (36-89-4191)	Active; release reported
Newberg Body and Paint	900 East First Street Newberg, OR	LUST (36-23-0185)	Active; release reported

Site Name	Site Location	Data Source	Regulatory Status
Former Chevron 6569	1004 First Street Newberg, OR	LUST (36-90-4074), EDR Hist Auto	NFA
Former Paul Hart Property	1015 East First Street Newberg, OR	LUST (36-92-4171)	NFA
Newberg Food Mart	1012 East First Street Newberg, OR	LUST (36-00-4113)	Active; cleanup started
Former Rocket-Time Oil Company	1415 East First Street Newberg, OR	LUST (36-91-4103)	NFA
Former Road Runner 2 #512	1500 Portland Road Newberg, OR	LUST (36-20-0347)	NFA
Former Wilco Farmers	1510 Portland Road Newberg, OR	EDR Hist Auto	Site not documented by regulatory agency
Valley Cleaners	1660 Portland Road Newberg, OR	EDR Hist Cleaners	Site not documented by regulatory agency
Newberg Gas and Grocery	1902 Portland Road Newberg, OR	LUST	NFA
Sunshine Drycleaners	400 Sitka Avenue Newberg, OR	ECSI (5751), EDR Hist Cleaners	NFA
Scharff Motor Freight	2210 Portland Road Newberg, OR	LUST (36-91-4229), ECSI (1269)	NFA
Vision Center	2207 Portland Road Newberg, OR	LUST (36-91-4327)	NFA
Newberg One Hour Dry Cleaning	2316 Portland Road Newberg, OR	ECSI (4656), EDR Hist Cleaners	NFA
T & C Wash System	701 Deborah Road Newberg, OR	LUST (36-90-4080 and 36-91-4312), ECSI (6354)	LUST: NFA ECSI: Suspect site requiring further investigation
Auld's Mobil Service	3216 Portland Road Newberg, OR	LUST (36-92-4028 and 36-92-4196)	NFA
ODOT Maintenance Station	730 Deskins Street Newberg, OR	LUST (36-91-4161 and 36-92-4162)	NFA
Unocal Bulk Plant	700 North College Street Newberg, OR	LUST (36-90-4229)	Active; cleanup started
Allen Machinery Facility	500 East Illinois Street Newberg, OR	LUST (36-04-1508)	NFA
Gerome Manufacturing	403 North Main Street Newberg, OR	ECSI (48)	Suspect site requiring further investigation

Site Name	Site Location	Data Source	Regulatory Status
Charles Terry Service	925 OR-99W Dundee, OR	LUST (36-91-4266 and 36-93-4168)	NFA

EDR Hist Auto = EDR Exclusive Historic Automobile Stations

EDR Hist Cleaners = EDR Exclusive Historic Cleaners (potential dry-cleaning sites)

NFA = No Further Action

7. Incomplete Information and Data Gaps

This HMCS represents a due diligence effort to identify and evaluate potential hazardous materials relevant specifically to ADA ramp construction where ground disturbance is planned. ODOT Hazardous Materials Section identified the data sources presented in this HMCS as sufficient considering the lower risk nature of ADA ramp construction relative to other ODOT roadway projects. This HMCS did not include review of the following data sources that are common in the hazardous materials investigation industry for transportation projects or property transactions with higher risk:

- Environmental liens
- Property owner interviews
- Property tax files and building department records
- ODEQ records that require a separate public document request process

Even the most rigorous due diligence effort cannot predict all hazardous materials concerns. Construction may encounter unexpected contamination or USTs, which has occurred during other ODOT projects. In the case of spills, even if reported and cleaned up, residual contamination is commonly left at the soil/bedrock interface due to bedrock roughness or under the paved highway shoulder.

The user of this report is encouraged to consult Appendix C and re-evaluate the findings of this report after preliminary design but before construction.

8. References

ASTM International (ASTM). 2022. *ASTM E1527-21, Standard Practice for Environmental Site Assessments: Phase I Environmental Site Assessment Process*.

Environmental Data Resources, Inc. (EDR) 2024a. *The EDR-City Directory Image Report*. January 31

Environmental Data Resources, Inc. (EDR). 2024b. *EDR Area/Corridor Report*. February 16.

Environmental Data Resources, Inc. (EDR). 2024c. *The EDR Aerial Photo Decade Package.* February 21.

Oregon Department of Environmental Quality (ODEQ). n.d.a *Facility Profiler-Lite*. Accessed March 12, 2024. https://hdcgcx1.deq.state.or.us/Html5viewer291/?viewer=FacilityProfilerLite.

Oregon Department of Environmental Quality (ODEQ). n.d.b. Former Dundee Gas Station. Accessed April 6, 2024. https://www.deq.state.or.us/Webdocs/Forms/Output/FPController.ashx?SourceId=36-03-2477&SourceIdType=12.

Oregon Department of Environmental Quality (ODEQ). n.d.c. Howard Butler. Accessed April 6, 2024. https://www.deq.state.or.us/Webdocs/Forms/Output/FPController.ashx?SourceId=36-03-0700&SourceIdType=12.

Oregon Department of Environmental Quality (ODEQ). n.d.d. U.S. National Bank or Oregon. Accessed April 6, 2024. https://www.deq.state.or.us/Webdocs/Forms/Output/FPController.ashx?SourceId=36-95-4036&SourceIdType=12.

Oregon Department of Transportation (ODOT). 2020. *HazMat Program Manual*. July. https://www.oregon.gov/odot/GeoEnvironmental/Pages/Hazmat-Manual.aspx.

Sanborn Map Company. 1912, 1929–1934. Sanborn Fire Insurance Map from Newberg, Oregon. https://www.loc.gov/collections/sanborn-maps/?q=Newberg+Oregon.

U.S. Geological Survey (USGS). n.d.a. topoView, Dundee. Access May 29, 2024. https://ngmdb.usgs.gov/topoview/viewer/#15/45.2753/-123.0033.

U.S. Geological Survey (USGS). n.d.b. topoView, Newberg. Access May 29, 2024. https://ngmdb.usgs.gov/topoview/viewer/#14/45.3051/-122.9578.

Appendix A
Figures - Project Location and Hazardous Materials Sites of Interest

Map A

Map B

Map C

Map D

Map E

Map F

Map G

Map H

Map I

Map J

Map K

Map L

Map M

Scale

N

0 4,000 Feet

Legend

Map Index

Newberg & Dundee Overview
Hazardous Materials Sites of Interest

K22985 Northwest Oregon 2024-2027 ADA Curb Ramps Phase 2

Jacobs

Path: \\dc1vs01\GISProj\OJODOT\ODOT_ADA\MapFiles\REGION_2_Planning\05_Region2_HazMat_Figures.aprx

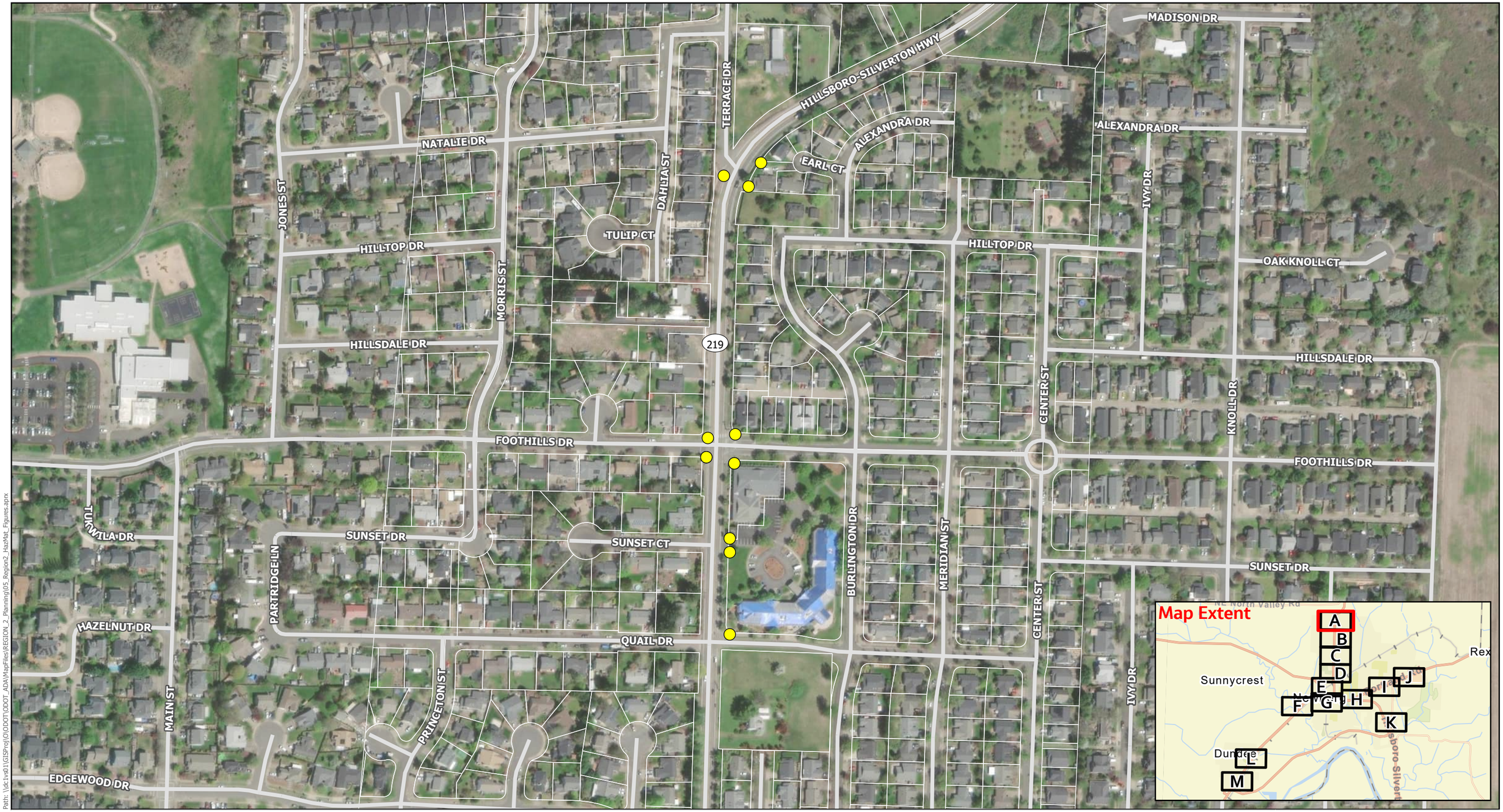

Path: \\dc1vs01\GISProj\OI\ODOT\ODOT_ADA\MapFiles\REGION_2_Planning\05_Region2_HazMat_Figures.aprx

Scale

N

0 400 Feet

Legend

- DB Project Ramp
- DBB Project Ramp
- Sites of Interest Location

Newberg Map - A

Hazardous Materials Sites

K22985 Northwest Oregon 2024-2027 ADA Curb Ramps Phase 2

Jacobs

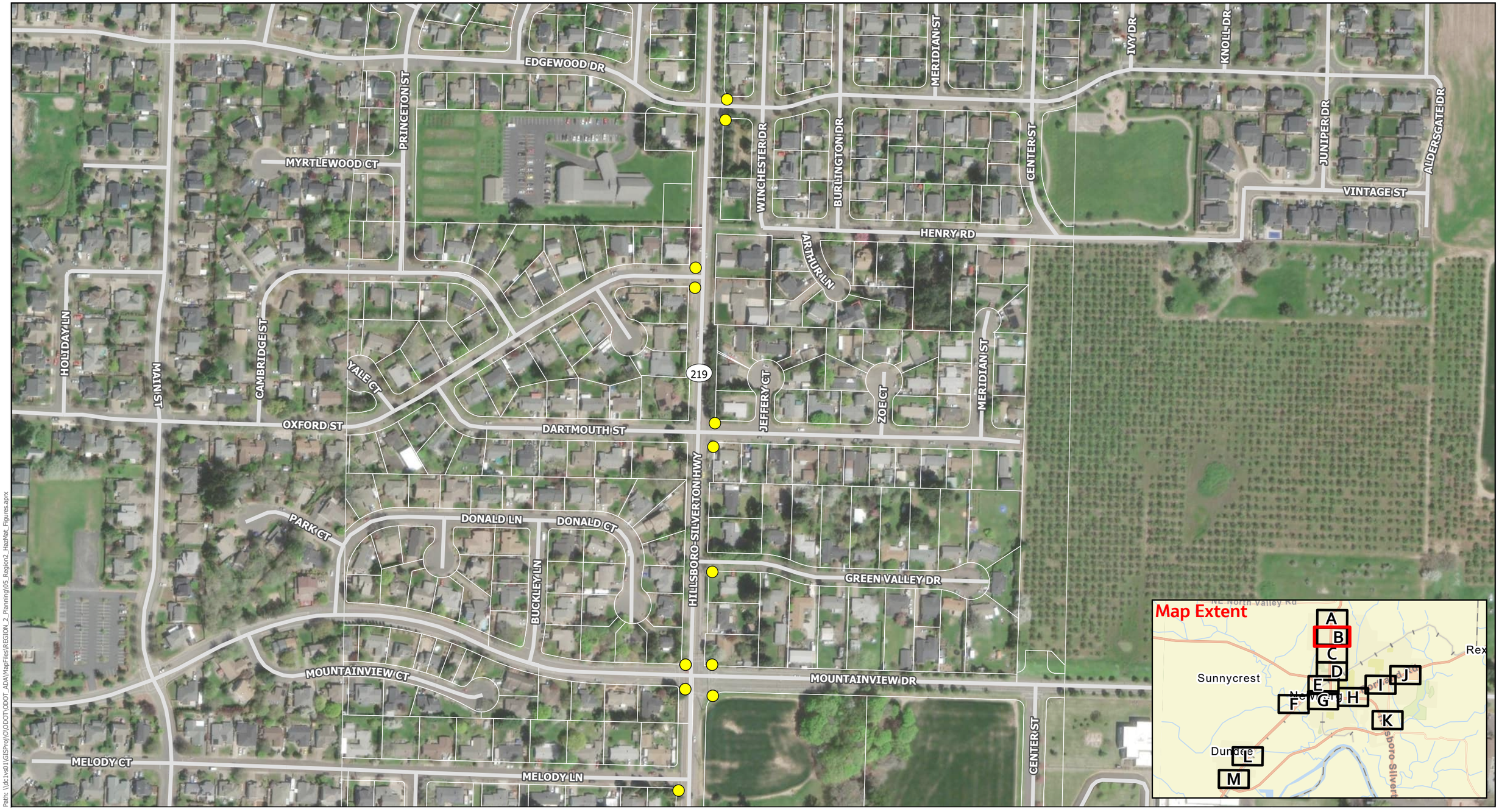

Path: \\dc1vs01\GISProj\OO\ODOT\ODOT_ADA\MapFiles\REGION_2_Planning\05_Region2_HazMat_Figures.aprx

Scale

N

0 400 Feet

Legend

- DB Project Ramp
- DBB Project Ramp
- Sites of Interest Location

Newberg Map - B

Hazardous Materials Sites

K22985 Northwest Oregon 2024-2027 ADA Curb Ramps Phase 2

Jacobs

MELODY CT
MELODY LN
PROSPECT DR
LEWIS CT
HILLSBORO-SILVERTON HWY
CENTER ST
NUGGET LN
LYNN DR
LYNN LN
VALERI DR
CAMDEN LN
219
MAIN ST
PIONEER LN
CRESTVIEW DR
CRESTVIEW DR
PAGE CT
COLUMBIA DR
FIRCREST DR
MARY LOU LN
PAGE DR
ASHLEY CT
ALDERCREST DR
HOSKINS ST
MERIDIAN ST
PINEHURST CT
PINEHURST DR

Map Extent
A
B
C
D
E
F
G
H
I
J
K
L
M
Sunnycrest
Dundee

Path: \\dc1vs011\GIS\Proj\OI\ODOT\ODOT_ADA\MapFiles\REGION_2_Planning\05_Region2_HazMat_Figures.aprx

Scale

N

0 400 Feet

Legend

- DB Project Ramp
- DBB Project Ramp
- Sites of Interest Location

Newberg Map - C

Hazardous Materials Sites

K22985 Northwest Oregon 2024-2027 ADA Curb Ramps Phase 2

Jacobs

PINEHURST CT
PINEHURST DR
JOHNSON DR
PARK LN
ALDERSGATE LN
ARABIAN CT
CREEKSIDE LN
PARKSIDE LN
NATHAN DR
BRITTANY DR
BROOKE DR
SARAH DR
BRANDON DR
HEMLOCK LN
BARCLAY WY
HOSKINS ST
219
EMMA LN
SIERRA VISTA DR
MARKRIS WY
NICHOLAS WY
MAIN ST
HILLSBORO-SILVERTON HWY
EVERGREEN DR
MERIDIAN ST
PENNINGTON DR
LAUREN CT
MISSION CT
MISSION DR
JACQUI CT
RENTFRO WY
ELLA CT
ODOT Maintenance Station
CHERRY ST
CENTER ST
DESKINS ST
ILLINOIS ST

Map Extent
A
B
C
D
E
F
G
H
I
J
K
L
M
Sunnycrest
Dundee

Path: \\dc1vs01\GISProj\OJ\ODOT\ODOT_ADA\MapFiles\REGION_2_Planning\05_Region2_HazMat_Figures.aprx

Scale

N

0 400 Feet

Legend

- DB Project Ramp
- DBB Project Ramp
- Sites of Interest Location

Newberg Map - D

Hazardous Materials Sites

K22985 Northwest Oregon 2024-2027 ADA Curb Ramps Phase 2

Jacobs

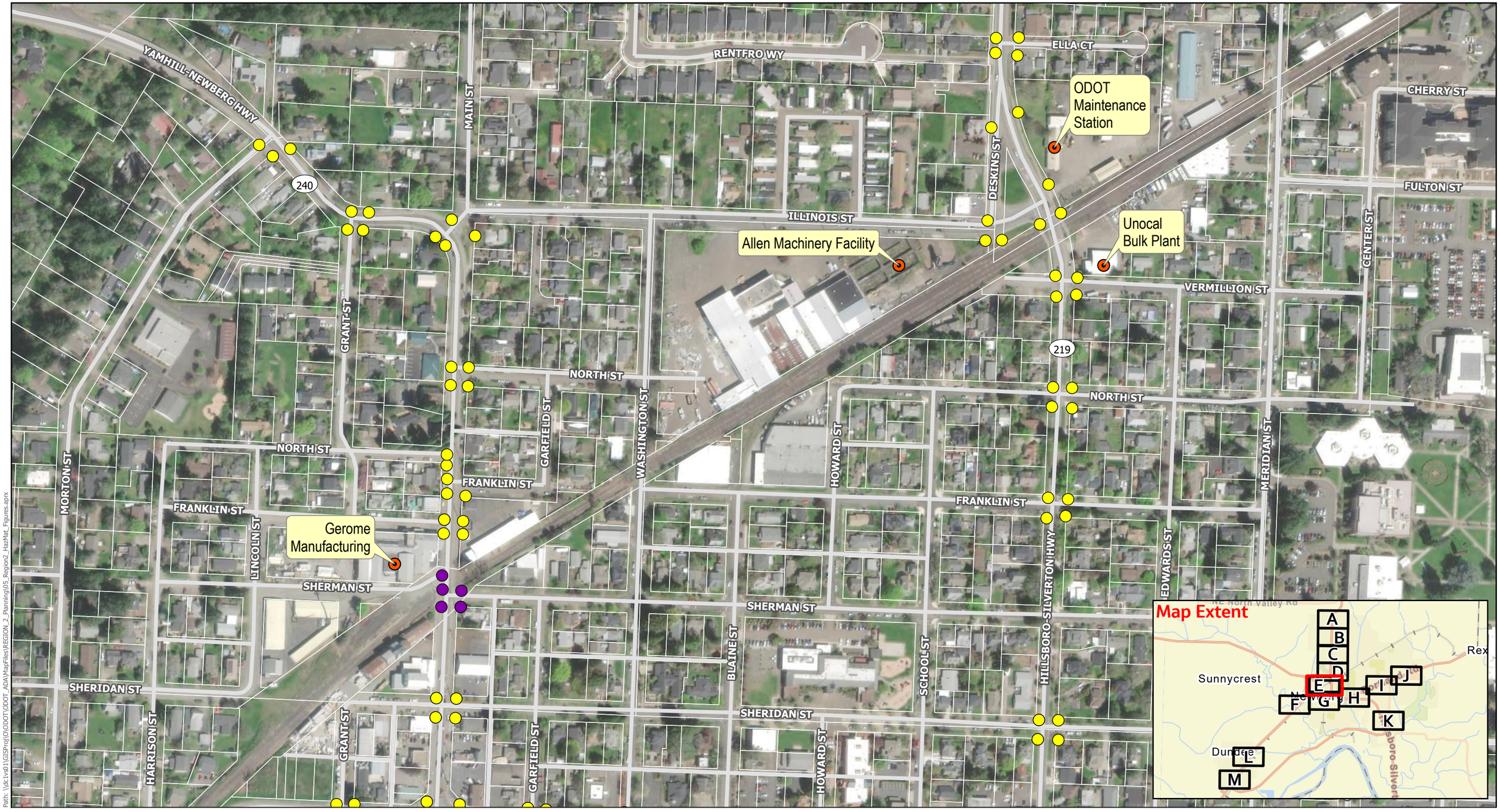

Path: \\dc1vs01\GISProj\OI\ODOT\ODOT_ADA\MapFiles\REGION_2_Planning\05_Region2_HazMat_Figures.aprx

Scale

N

0 400 Feet

Legend

- DB Project Ramp
- DBB Project Ramp
- Sites of Interest Location

Newberg Map - E

Hazardous Materials Sites

K22985 Northwest Oregon 2024-2027 ADA Curb Ramps Phase 2

Jacobs

Advanced Diesel Services

Shell Oil

FIRST ST

SECOND ST

THIRD ST

FOURTH ST

FIFTH ST

MORTON ST

HARRISON ST

LINCOLN ST

SUNNYCREST RD

OLD HWY 99W RD

PACIFIC HWY

99W

Chehalem Creek

HURLEY LN

HOME ACRES RD

ZARD LN

STEVENSON RD

Map Extent

A B C D E F G H I J K L M

Sunnycrest

Rex

Dundee

Scale

N

0 400 Feet

Legend

- DB Project Ramp
- DBB Project Ramp
- Sites of Interest Location

Newberg Map - F

Hazardous Materials Sites

K22985 Northwest Oregon 2024-2027 ADA Curb Ramps Phase 2

Jacobs

Path: \\dc1vs01\GISProj\OJODOT\ODOT_ADA\MapFiles\REGION_2_Planning\05_Region2_HazMat_Figures.aprx

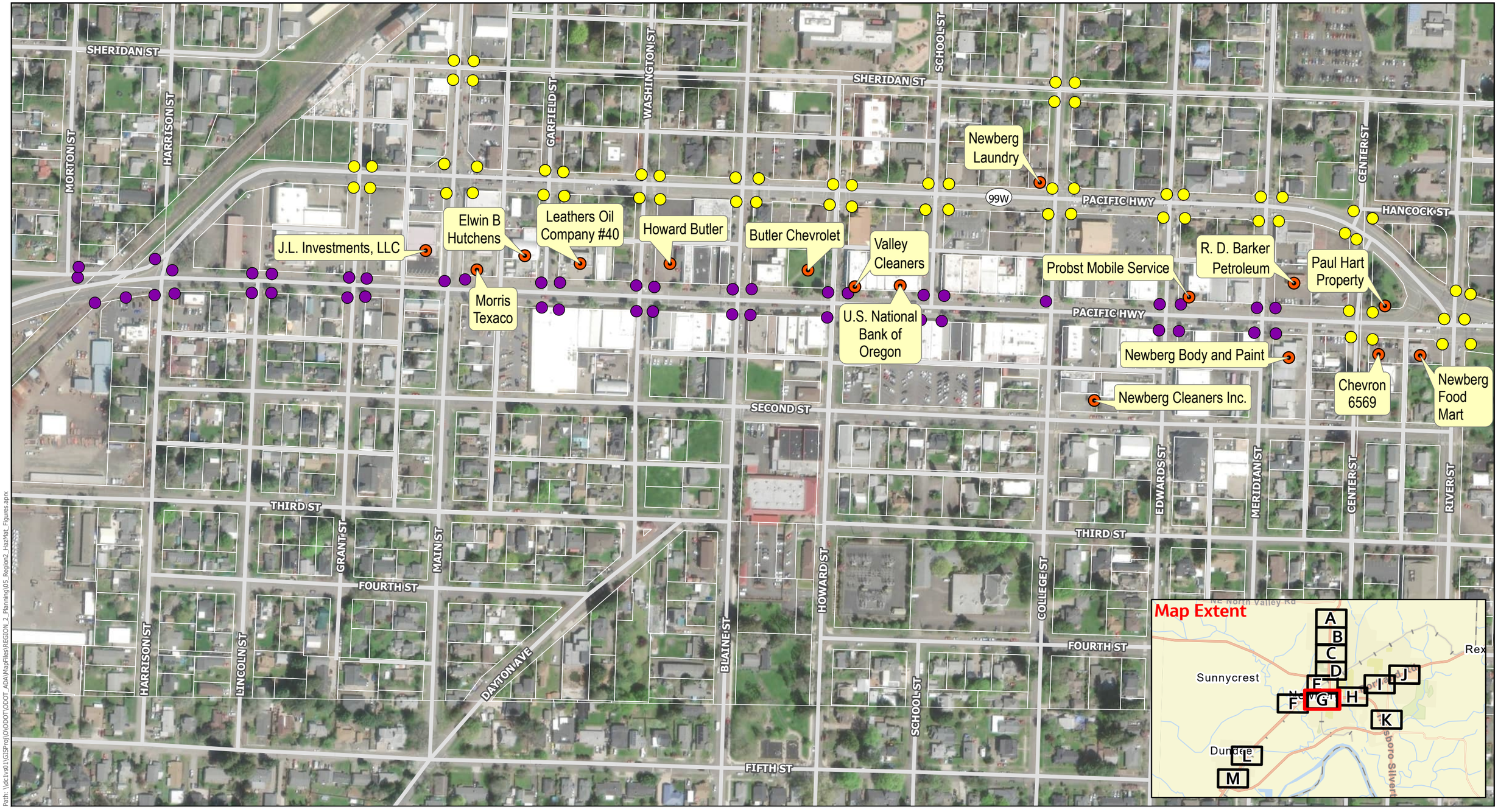

Path: \\dc1vs01\GISProj\OO\ODOT\ODOT_ADA\MapFiles\REGION_2_Planning\05_Region2_HazMat_Figures.aprx

Scale

N

0 400 Feet

Legend

- DB Project Ramp
- DBB Project Ramp
- Sites of Interest Location

Newberg Map - G

Hazardous Materials Sites

K22985 Northwest Oregon 2024-2027 ADA Curb Ramps Phase 2

Jacobs

Vision Center
Sunshine Drycleaners
Newberg One Hour Dry Cleaning
Scharff Motor Freight
Newberg Gas and Grocery
Valley Cleaners
Wilco Farmers
Rocket-Time Oil Company
Road Runner 2 #512
Paul Hart Property
Newberg Body and Paint
Chevron 6569
Newberg Food Mart
SHERMAN ST
VILLA RD
SITKA AVE
HULET LN
SHERIDAN ST
CENTER ST
CARLTON WY
PACIFIC HWY
HANCOCK ST
99W
1ST ST CONN. NO. 1 CONN
HILLSBORO-SILVERTON HWY
PARKVIEW DR
EVEREST RD
SECOND ST
RIVER ST
Hess Creek
CHURCH ST
ELVA DR
MEREDITH DR
THIRD ST
CHEHALEM ST
FOURTH ST
Map Extent
A
B
C
D
E
F
G
H
I
J
K
L
M
Sunnycrest
Dundee
Rex
Scale
N
S
0
400 Feet
Legend
DB Project Ramp
DBB Project Ramp
Sites of Interest Location
Path: \\dc1vs01\GISProj\OI\ODOT\ODOT_ADA\MapFiles\REGION_2_Planning\05_Region2_HazMat_Figures.aprx
Newberg Map - H
Hazardous Materials Sites
K22985 Northwest Oregon 2024-2027 ADA Curb Ramps Phase 2
Jacobs



Scale

N

0 400 Feet

Legend

- DB Project Ramp
- DBB Project Ramp
- Sites of Interest Location

Newberg Map - I

Hazardous Materials Sites

K22985 Northwest Oregon 2024-2027 ADA Curb Ramps Phase 2

Jacobs



Path: \\dc1vs01\GISProj\O\ODOT\ODOT_ADA\MapFiles\REGION_2_Planning\05_Region2_HazMat_Figures.aprx

Scale

N

0 400 Feet

Legend

- DB Project Ramp
- DBB Project Ramp
- Sites of Interest Location

Newberg Map - J

Hazardous Materials Sites

K22985 Northwest Oregon 2024-2027 ADA Curb Ramps Phase 2

Jacobs



Path: \\dc1vs011\GISProj\OI\ODOT\ODOT_ADA\MapFiles\REGION_2_Planning\05_Region2_HazMat_Figures.aprx

Scale

N

0 400 Feet

Legend

- DB Project Ramp
- DBB Project Ramp
- Sites of Interest Location

Newberg Map - K

Hazardous Materials Sites

K22985 Northwest Oregon 2024-2027 ADA Curb Ramps Phase 2

Jacobs



Path: \\dc1vs01\GISProj\OI\ODOT\ODOT_ADA\MapFiles\REGION_2_Planning\05_Region2_HazMat_Figures.aprx

Scale

N

0 400 Feet

Legend

- DB Project Ramp
- DBB Project Ramp
- Sites of Interest Location

Dundee Map - L

Hazardous Materials Sites

K22985 Northwest Oregon 2024-2027 ADA Curb Ramps Phase 2

Jacobs



Path: \\dc1vs011\GISProj\O\ODOT\ODOT_ADA\MapFiles\REGION_2_Planning\05_Region2_HazMat_Figures.aprx

Scale

N

0 400 Feet

Legend

- DB Project Ramp
- DBB Project Ramp
- Sites of Interest Location

Dundee Map - M

Hazardous Materials Sites

K22985 Northwest Oregon 2024-2027 ADA Curb Ramps Phase 2

Jacobs

Appendix B
Hazardous Materials Database Reports and Historical Resources

ODOT Region 2 ADA Ramps - Newberg and Dundee
ODOT Region 2 ADA Ramps - Newberg and Dundee
Newberg, OR 97132

Inquiry Number: 7568682.5s
February 16, 2024

EDR Area / Corridor Report

6 Armstrong Road, 4th floor
Shelton, CT 06484
Toll Free: 800.352.0050
www.edrnet.com

TABLE OF CONTENTS

SECTION	PAGE
Executive Summary	ES1
Mapped Sites Summary	2
Key Map	13
Map Findings Summary	14
Focus Maps	18
Map Findings	63
Orphan Summary	OR-1
Government Records Searched/Data Currency Tracking	GR-1

Thank you for your business.
Please contact EDR at 1-800-352-0050
with any questions or comments.

Disclaimer - Copyright and Trademark Notice

This Report contains certain information obtained from a variety of public and other sources reasonably available to Environmental Data Resources, LLC. It cannot be concluded from this Report that coverage information for the target and surrounding properties does not exist from other sources. This Report is provided on an "AS IS", "AS AVAILABLE" basis. **NO WARRANTY EXPRESS OR IMPLIED IS MADE WHATSOEVER IN CONNECTION WITH THIS REPORT. ENVIRONMENTAL DATA RESOURCES, LLC AND ITS SUBSIDIARIES, AFFILIATES AND THIRD PARTY SUPPLIERS DISCLAIM ALL WARRANTIES, OF ANY KIND OR NATURE, EXPRESS OR IMPLIED, ARISING OUT OF OR RELATED TO THIS REPORT OR ANY OF THE DATA AND INFORMATION PROVIDED IN THIS REPORT, INCLUDING WITHOUT LIMITATION, ANY WARRANTIES REGARDING ACCURACY, QUALITY, CORRECTNESS, COMPLETENESS, COMPREHENSIVENESS, SUITABILITY, MERCHANTABILITY, FITNESS FOR A PARTICULAR PURPOSE, TITLE, NON-INFRINGEMENT, MISAPPROPRIATION, OR OTHERWISE. ALL RISK IS ASSUMED BY THE USER. IN NO EVENT SHALL ENVIRONMENTAL DATA RESOURCES, LLC OR ITS SUBSIDIARIES, AFFILIATES OR THIRD PARTY SUPPLIERS BE LIABLE TO ANYONE FOR ANY DIRECT, INCIDENTAL, INDIRECT, SPECIAL, CONSEQUENTIAL OR OTHER DAMAGES OF ANY TYPE OR KIND (INCLUDING BUT NOT LIMITED TO LOSS OF PROFITS, LOSS OF USE, OR LOSS OF DATA) INFORMATION PROVIDED IN THIS REPORT.** Any analyses, estimates, ratings, environmental risk levels, or risk codes provided in this Report are provided for illustrative purposes only, and are not intended to provide, nor should they be interpreted as providing any facts regarding, or prediction or forecast of, any environmental risk for any property. Only an assessment performed by a qualified environmental professional can provide findings, opinions or conclusions regarding the environmental risk or conditions in, on or at any property.

Copyright 2024 by Environmental Data Resources, LLC. All rights reserved. Reproduction in any media or format, in whole or in part, of any report or map of Environmental Data Resources, LLC, or its affiliates, is prohibited without prior written permission.

EDR and its logos (including Sanborn and Sanborn Map) are trademarks of Environmental Data Resources, LLC or its affiliates. All other trademarks used herein are the property of their respective owners.

EXECUTIVE SUMMARY

A search of available environmental records was conducted by Environmental Data Resources, Inc (EDR). The report was designed to assist parties seeking to meet the search requirements of EPA's Standards and Practices for All Appropriate Inquiries (40 CFR Part 312), the ASTM Standard Practice for Environmental Site Assessments (E1527 - 21), the ASTM Standard Practice for Environmental Site Assessments for Forestland or Rural Property (E2247 - 16), the ASTM Standard Practice for Limited Environmental Due Diligence: Transaction Screen Process (E1528 - 22) or custom requirements developed for the evaluation of environmental risk associated with a parcel of real estate.

SUBJECT PROPERTY INFORMATION

ADDRESS

ODOT REGION 2 ADA RAMPS - NEWBERG AND DUNDEE
NEWBERG, OR 97132

TARGET PROPERTY SEARCH RESULTS

The Target Property was identified in the following databases.

Page Numbers and Map Identifcations refer to the EDR Area/Corridor Report where detailed data on individual sites can be reviewed.

Sites listed in ***bold italics*** are in multiple databases.

STANDARD ENVIRONMENTAL RECORDS

Lists of Federal RCRA generators

RCRA-VSQG: RCRA - Very Small Quantity Generators (Formerly Conditionally Exempt Small Quantity Generators)

A review of the RCRA-VSQG list, as provided by EDR, and dated 12/04/2023 has revealed that there are 3 RCRA-VSQG sites within the requested target property.

Site	Address	Map ID / Focus Map(s)	Page
AUTOZONE NO 2214 EPA ID:: ORQ000034144	2320 PORTLAND RD	C12 / 11	73
CAPTAIN CRUNCH BODY EPA ID:: ORD981769086	***101 S MAIN ST***	***S74 / 10***	***137***
SHELL OIL PRODUCTS U EPA ID:: ORQ000028132	204 HWY 99 W	U84 / 10	148

Lists of state- and tribal hazardous waste facilities

OR ECSI: Environmental Cleanup Site Information System

A review of the OR ECSI list, as provided by EDR, and dated 09/01/2023 has revealed that there are 3 OR ECSI sites within the requested target property.

EXECUTIVE SUMMARY

Site	Address	Map ID / Focus Map(s)	Page
MORRIS TEXACO	***101 E 1ST ST***	***J33 / 10***	***89***
Investigation: No Further Action			
State ID Number: 3779			
SOUTH RIVER ROAD SLU	***101 S RIVER RD***	***L47 / 10***	***104***
Size: Approx. 3 acres			
Investigation: Suspect			
State ID Number: 2746			
Decode For Further Action: Medium			
CARSON OIL - NEWBERG	HWY 99W	R71 / 10	132
Investigation: No Further Action			
State ID Number: 377			

Lists of state and tribal leaking storage tanks

OR LUST: Leaking Underground Storage Tank Database

A review of the OR LUST list, as provided by EDR, and dated 10/02/2023 has revealed that there are 11 OR LUST sites within the requested target property.

Site	Address	Map ID / Focus Map(s)	Page
HEATING OIL TANK	***418 E HANCOCK***	***H23 / 10***	***82***
Facility ID: 36-02-1244			
Cleanup Complete: 01/21/2003			
LEIF'S AUTO COLLISIO	***101 E 1ST ST***	***J26 / 10***	***84***
Facility ID: 36-91-4079			
Facility ID: 36-97-4133			
Cleanup Complete: 07/07/2010			
ROCKET-TIME OIL COMP	***1415 E 1ST ST***	***K39 / 10***	***100***
Facility ID: 36-91-4103			
Cleanup Complete: 11/14/2006			
LAUGHLIN OIL-FORMER	1400 PORTLAND RD	K57 / 10	118
Facility ID: 36-91-4350			
Cleanup Complete: 08/08/1995			
PAUL HART PROPERTY	***1015 E 1ST ST***	***L64 / 10***	***125***
Facility ID: 36-92-4171			
Cleanup Complete: 04/30/1996			
HEATING OIL TANK	***121 EDWARDS STREET***	***M76 / 10***	***143***
Facility ID: 36-97-4036			
Cleanup Complete: 02/10/1999			
MAC RENTAL'S	***408 W 1ST***	***T78 / 10***	***144***
Facility ID: 36-92-4002			
Cleanup Complete: 06/24/1999			
NEWBERG BODY AND PAI	900 E 1ST STREET	P83 / 10	147
Facility ID: 36-23-0185			
JACKSONS FOOD STORES	***204 SW HWY 99W***	***U93 / 10***	***161***
Facility ID: 36-95-4054			
Facility ID: 36-07-1437			

Cleanup Complete: 03/18/2013			
CITY OF DUNDEE FIRE Facility ID: 36-14-1166 Cleanup Complete: 02/15/2018	801 OREGON 99 W (N H	Z110 / 14	177
HEATING OIL TANK Facility ID: 36-95-5072	***1110 SW HWY 99 W, PO***	***AB116 / 14***	***179***

Lists of state and tribal registered storage tanks

OR UST: Underground Storage Tank Database

A review of the OR UST list, as provided by EDR, and dated 10/02/2023 has revealed that there are 8 OR UST sites within the requested target property.

Site	Address	Map ID / Focus Map(s)	Page
LEIF'S AUTO COLLISIO Facility ID: 9867	***101 E 1ST ST***	***J26 / 10***	***84***
GERRARD, NEIL Facility ID: 11387	111 E 1ST ST	J37 / 10	99
ROCKET-TIME OIL COMP Facility ID: 2176	***1415 E 1ST ST***	***K39 / 10***	***100***
UNITY PARK Facility ID: 11557	1015 E 1ST ST	L63 / 10	125
PAUL HART PROPERTY Facility ID: 11584	***1015 E 1ST ST***	***L64 / 10***	***125***
MAC RENTAL'S Facility ID: 4459	***408 W 1ST***	***T78 / 10***	***144***
JACKSONS FOOD STORES Facility ID: 2199	***204 SW HWY 99W***	***U93 / 10***	***161***
DUNDEE, CITY OF Facility ID: 10030	791 SE HWY 99W	Z107 / 14	176

State and tribal institutional control / engineering control registries

OR ENG CONTROLS: Engineering Controls Recorded at ESCI Sites

A review of the OR ENG CONTROLS list, as provided by EDR, and dated 09/01/2023 has revealed that there is 1 OR ENG CONTROLS site within the requested target property.

Site	Address	Map ID / Focus Map(s)	Page
MORRIS TEXACO Site Id: 3779	***101 E 1ST ST***	***J33 / 10***	***89***

EXECUTIVE SUMMARY

OR INST CONTROL: Institutional Controls Recorded at ESCI Sites

A review of the OR INST CONTROL list, as provided by EDR, and dated 09/01/2023 has revealed that there is 1 OR INST CONTROL site within the requested target property.

Site	Address	Map ID / Focus Map(s)	Page
MORRIS TEXACO Site Id: 3779	***101 E 1ST ST***	***J33 / 10***	***89***

ADDITIONAL ENVIRONMENTAL RECORDS

Records of Emergency Release Reports

OR SPILLS: Spill Database

A review of the OR SPILLS list, as provided by EDR, and dated 09/07/2023 has revealed that there are 4 OR SPILLS sites within the requested target property.

Site	Address	Map ID / Focus Map(s)	Page
Not reported Incident Status: Closed Release Date: 09/06/2013 Facility ID: 2013-1830 Material: Oil - Other Quantity: .5	HWY 99 @ PROVIDENCE	B3 / 6	63
Not reported Incident Status: Closed Release Date: 06/18/2021 Facility ID: 2021-1577 Material: Natural Gas Quantity: unknown	HWY 99W / PROVIDENCE	B5 / 6	64
Not reported Incident Status: Archive Release Date: 10/20/2006 Facility ID: 2006-2642 Material: Used oil/waste oil Quantity: 5	SPRINGBOOK	7 / 11	66
Not reported Incident Status: Closed Release Date: 03/04/2016 Facility ID: 2016-0558 Material: Oil - Gasoline Quantity: 1	MAIN STREET AND HWY	J60 / 10	121

OR HAZMAT: Hazmat/Incidents

A review of the OR HAZMAT list, as provided by EDR, and dated 10/02/2023 has revealed that there are 6 OR HAZMAT sites within the requested target property.

Site	Address	Map ID / Focus Map(s)	Page
Not reported Facility Id: 2328546	2100 EAST PORTLAND R	17 / 11	78
Not reported Facility Id: 1601285	212 E HANCOCK	I24 / 10	82
Not reported Facility Id: 2141058	619 EAST 1ST STREET	M49 / 10	109
Not reported Facility Id: 1401274	1400 PORTLAND RD	K55 / 10	116
Not reported Facility Id: 960514	1ST & RIVER	L62 / 10	122
Not reported Facility Id: 860004	W HANCOCK & N HARRIS	75 / 10	140

Other Ascertainable Records

RCRA NonGen / NLR: RCRA - Non Generators / No Longer Regulated

A review of the RCRA NonGen / NLR list, as provided by EDR, and dated 12/04/2023 has revealed that there are 2 RCRA NonGen / NLR sites within the requested target property.

Site	Address	Map ID / Focus Map(s)	Page
PACIFIC POWDER COMPA EPA ID:: ORD095010898	***114 N EDWARDS ST***	***N50 / 10***	***111***
CHEVRON USA INC SS 5 EPA ID:: ORR000000125	***1015 E 1ST ST***	***L65 / 10***	***126***

ICIS: Integrated Compliance Information System

A review of the ICIS list, as provided by EDR, and dated 11/18/2016 has revealed that there is 1 ICIS site within the requested target property.

Site	Address	Map ID / Focus Map(s)	Page
PEAVEY OIL CO FRS ID:: 110014110764	204 SW HWY 99 W	U87 / 10	154

FINDS: Facility Index System/Facility Registry System

A review of the FINDS list, as provided by EDR, and dated 11/03/2023 has revealed that there are 21 FINDS sites within the requested target property.

Site	Address	Map ID / Focus Map(s)	Page
AUTOZONE NO 2214	***2320 PORTLAND RD***	***C11 / 11***	***73***

EXECUTIVE SUMMARY

Registry ID:: 110062923341			
VISION CENTER Registry ID:: 110014260502	2207 A PORTLAND ROAD	C15 / 11	76
317716520 - ADVANCED Registry ID:: 110070296850	310 E HANCOCK ST	G20 / 10	81
MORRIS TEXACO Registry ID:: 110014137353	***101 E 1ST ST***	***J33 / 10***	***89***
ROCKET-TIME OIL COMP Registry ID:: 110014110354	1415 E 1ST ST	K43 / 10	102
SOUTH RIVER ROAD SLU Registry ID:: 110014149206	***101 S RIVER RD***	***L47 / 10***	***104***
PACIFIC POWDER COMPA Registry ID:: 110044947458	***114 N EDWARDS ST***	***N50 / 10***	***111***
CHEVRON USA INC SS 5 Registry ID:: 110004820891	***1015 E 1ST ST***	***L65 / 10***	***126***
NEWBERG SD 29J Registry ID:: 110011625517	714 E 16TH ST	M68 / 10	129
1500 E 1ST STREET Registry ID:: 110069591061	***1500 E 1ST STREET***	***Q70 / 10***	***131***
CARSON OIL CO. Registry ID:: 110014200747	HWY 99	R72 / 10	136
CAPTAIN CRUNCH BODY Registry ID:: 110004793135	***101 S MAIN ST***	***S74 / 10***	***137***
ARTISANAL WINE CELLA Registry ID:: 110070326063	614 E 1ST ST	M77 / 10	143
MAC RENTAL S Registry ID:: 110014095488	408 W 1ST	T79 / 10	144
SHELL OIL PRODUCTS U Registry ID:: 110039076433	***204 HIGHWAY 99W***	***U86 / 10***	***153***
PEAVEY OIL CO - NEWB Registry ID:: 110014110764	***204 SW HWY 99W***	***U89 / 10***	***155***
ARCO 6602 Registry ID:: 110031397511	***109 SE HWY 99 WEST***	***W97 / 14***	***165***
ARCO AM/PM Registry ID:: 110016649965	109 SE HWY 99 WEST	W98 / 14	168
317718329 - K & E EX Registry ID:: 110070306513	801 N HIGHWAY 99W	Z109 / 14	177
SCOTT S SHELL Registry ID:: 110042141321	1048 N. HIGHWAY 99W	112 / 14	178
DUNDEE METHODIST CHU Registry ID:: 110014230000	1110 SW HWY 99 W,	AB115 / 14	179

EXECUTIVE SUMMARY

ECHO: Enforcement & Compliance History Information

A review of the ECHO list, as provided by EDR, and dated 09/23/2023 has revealed that there are 8 ECHO sites within the requested target property.

Site	Address	Map ID / Focus Map(s)	Page
AUTOZONE NO 2214 Registry ID: 110062923341	***2320 PORTLAND RD***	***C11 / 11***	***73***
PACIFIC POWDER COMPA Registry ID: 110044947458	***114 N EDWARDS ST***	***N50 / 10***	***111***
CHEVRON USA INC SS 5 Registry ID: 110004820891	***1015 E 1ST ST***	***L65 / 10***	***126***
1500 E 1ST STREET Registry ID: 110069591061	***1500 E 1ST STREET***	***Q70 / 10***	***131***
CAPTAIN CRUNCH BODY Registry ID: 110004793135	***101 S MAIN ST***	***S74 / 10***	***137***
SHELL OIL PRODUCTS U Registry ID: 110039076433	***204 HIGHWAY 99W***	***U86 / 10***	***153***
PEAVEY OIL CO - NEWB Registry ID: 110014110764	***204 SW HWY 99W***	***U89 / 10***	***155***
ARCO 6602 Registry ID: 110031397511	***109 SE HWY 99 WEST***	***W97 / 14***	***165***

PFAS ECHO: Facilities in Industries that May Be Handling PFAS Listing

A review of the PFAS ECHO list, as provided by EDR, and dated 09/23/2023 has revealed that there is 1 PFAS ECHO site within the requested target property.

Site	Address	Map ID / Focus Map(s)	Page
GEROME MANUFACTURING		E16 / 10	77

OR AIRS: Oregon Title V Facility Listing

A review of the OR AIRS list, as provided by EDR, and dated 09/25/2023 has revealed that there is 1 OR AIRS site within the requested target property.

Site	Address	Map ID / Focus Map(s)	Page
JACKSONS FOOD STORES	504 HIGHWAY 99W	8 / 11	66

OR HSIS: Hazardous Substance Information Survey

A review of the OR HSIS list, as provided by EDR, and dated 10/23/2023 has revealed that there are 3 OR HSIS sites within the requested target property.

Site	Address	Map ID / Focus Map(s)	Page
AUTO ZONE Facility Id: 84156 Facility Id: 084156	2320 PORTLAND ST	C10 / 11	68
LES SCHWAB TIRE CENT	110 N SITKA	48 / 11	106

Facility Id: 014844			
JACKSONS FOOD STORES Facility Id: 105238	204 SW HWY 99W	U92 / 10	159

OR MANIFEST: Manifest Information

A review of the OR MANIFEST list, as provided by EDR, and dated 12/31/2020 has revealed that there is 1 OR MANIFEST site within the requested target property.

Site	Address	Map ID / Focus Map(s)	Page
ARCO 6602 Status: LQG Status: SQG Status: Large quantity generator Status: Small quantity generator EPA Id: ORQ000026536	***109 SE HWY 99 WEST***	***W97 / 14***	***165***

CA HAZNET: Facility and Manifest Data

A review of the CA HAZNET list, as provided by EDR, and dated 12/31/2021 has revealed that there is 1 CA HAZNET site within the requested target property.

Site	Address	Map ID / Focus Map(s)	Page
CAPTAIN CRUNCH BODY GEPAID: ORD981769086	101 S MAIN ST	S73 / 10	136

OR NPDES: Wastewater Permits Database

A review of the OR NPDES list, as provided by EDR, and dated 10/24/2023 has revealed that there are 12 OR NPDES sites within the requested target property.

Site	Address	Map ID / Focus Map(s)	Page
SUMMIT WQ File Nbr: 110684	3701 N COLLEGE ST	1 / 5	62
NEWBERG MEDICAL CENT WQ File Nbr: 112596	4300 PORTLAND RD	B4 / 6	63
COYOTE DEVELOPMENT WQ File Nbr: 113391	3777 PORTLAND ROAD	6 / 11	65
NEWBERG ASSEMBLY PLA WQ File Nbr: 109551	BRUTSCHER ROAD/HWY 9	9 / 11	67
1500 E 1ST STREET WQ File Nbr: 124116	***1500 E 1ST STREET***	***Q69 / 10***	***130***
ARGYLE WINERY TASTIN ***ARGYLE WINERY TASTIN*** WQ File Nbr: 124124	691 OR 99W ***691 OR 99W***	Y100 / 14 ***Y101 / 14***	169 ***169***
HWY 99W PHASE A IMPR ***HWY 99W PHASE A IMPR***	HWY 99 W BETWEEN 2ND ***HWY 99 W BETWEEN 2ND***	Y102 / 14 ***Y103 / 14***	171 ***171***

WQ File Nbr: 125236			
CITY OF DUNDEE FIRE	***759 OREGON 99W***	***Z104 / 14***	***173***
WQ File Nbr: 122811			
CITY OF DUNDEE FIRE	759 OREGON 99W	Z105 / 14	174
THE WEST END	1410 N HWY 99	118 / 14	180
WQ File Nbr: 116352			

OR UIC: Underground Injection Control Program Database

A review of the OR UIC list, as provided by EDR, and dated 09/25/2023 has revealed that there are 4 OR UIC sites within the requested target property.

Site	Address	Map ID / Focus Map(s)	Page
1500 E 1ST STREET	***1500 E 1ST STREET***	***Q69 / 10***	***130***
UIC Number: 30562			
ARGYLE WINERY TASTIN	***691 OR 99W***	***Y101 / 14***	***169***
UIC Number: 30571			
HWY 99W PHASE A IMPR	***HWY 99 W BETWEEN 2ND***	***Y103 / 14***	***171***
UIC Number: 32126			
CITY OF DUNDEE FIRE	***759 OREGON 99W***	***Z104 / 14***	***173***
UIC Number: 29156			

OR LUST HOT: Heating Oil Tank Clean-up Sites Listing

A review of the OR LUST HOT list, as provided by EDR, and dated 11/06/2023 has revealed that there are 3 OR LUST HOT sites within the requested target property.

Site	Address	Map ID / Focus Map(s)	Page
HEATING OIL TANK	***418 E HANCOCK***	***H23 / 10***	***82***
HEATING OIL TANK	***121 EDWARDS STREET***	***M76 / 10***	***143***
HEATING OIL TANK	***1110 SW HWY 99 W, PO***	***AB116 / 14***	***179***

OR TANK HOT DECOM: Heating Oil Tank Clean Decommissioning Sites Listing

A review of the OR TANK HOT DECOM list, as provided by EDR, and dated 11/10/2022 has revealed that there is 1 OR TANK HOT DECOM site within the requested target property.

Site	Address	Map ID / Focus Map(s)	Page
Not reported	1804 N COLLEGE ST	A2 / 5	62

UST FINDER: UST Finder Database

A review of the UST FINDER list, as provided by EDR, and dated 06/08/2023 has revealed that there are 9 UST FINDER sites within the requested target property.

Site	Address	Map ID / Focus Map(s)	Page
LEIF'S AUTO COLLISIO	101 E 1ST ST	J30 / 10	87
GERRARD, NEIL	111 E 1ST ST	J35 / 10	97
ROCKET-TIME OIL COMP	1415 E 1ST ST	K41 / 10	101

EXECUTIVE SUMMARY

Site	Address	Map ID / Focus Map(s)	Page
UNITY PARK	1015 E 1ST ST	P58 / 10	118
PAUL HART PROPERTY	***1015 E 1ST ST***	***P59 / 10***	***119***
MAC RENTAL'S	***408 W 1ST***	***T81 / 10***	***145***
JACKSON FOOD STORES	204 SW HWY 99W	U90 / 10	156
MORRISON, GLEN	HWY 99W 1 MILE E OF	V96 / 14	163
DUNDEE, CITY OF	791 SE HWY 99W	Z106 / 14	174

UST FINDER RELEASE: UST Finder Releases Database

A review of the UST FINDER RELEASE list, as provided by EDR, and dated 06/08/2023 has revealed that there are 10 UST FINDER RELEASE sites within the requested target property.

Site	Address	Map ID / Focus Map(s)	Page
VISION CENTER	2207 """"A""""" PORTL	D13 / 11	75
MORRIS TEXACO II	101 E 1ST ST	J27 / 10	85
MORRIS TEXACO	101 E 1ST STREET	J28 / 10	86
TIME OIL ROCKET	1415 E 1ST ST	K40 / 10	100
LAUGHLIN OIL-FORMER	1400 PORTLAND RD	K52 / 10	114
PAUL HART PROPERTY	***1015 E 1ST ST***	***P59 / 10***	***119***
MAC RENTAL'S	***408 W 1ST***	***T81 / 10***	***145***
WEST END TEXACO	204 SW HWY 99W	U88 / 10	154
SHELL 124656-NEWBERG	204 HWY 99W	U91 / 10	159
CITY OF DUNDEE FIRE	801 OREGON 99 W (N H	Z108 / 14	176

EDR HIGH RISK HISTORICAL RECORDS

EDR Exclusive Records

EDR Hist Auto: EDR Exclusive Historical Auto Stations

A review of the EDR Hist Auto list, as provided by EDR, has revealed that there are 7 EDR Hist Auto sites within the requested target property.

Site	Address	Map ID / Focus Map(s)	Page
NEWBERG SHELL SERVIC	101 E 1ST ST	J31 / 10	89
HUTCHENS ELWIN B	111 E FIRST ST	J36 / 10	99
ROCKET POINT SERVICE	1415 E 1ST ST	K38 / 10	99
WAGNER JACOB C	1400 PORTLAND RD	K56 / 10	118
TEDS SHELL	1ST & MAIN STS	J61 / 10	122
PEAVEY OIL CO	204 HIGHWAY 99W	U85 / 10	153
DUNDEE UNION SERVICE	HWY 99 W & 9TH	AA111 / 14	177

EDR Hist Cleaner: EDR Exclusive Historical Cleaners

A review of the EDR Hist Cleaner list, as provided by EDR, has revealed that there are 2 EDR Hist Cleaner sites within the requested target property.

Site	Address	Map ID / Focus Map(s)	Page
VALLEY CLEANERS	1660 PORTLAND RD	18 / 11	80

EXECUTIVE SUMMARY

Site	Address	Map ID / Focus Map(s)	Page
NEWBERG LAUNDRY	621 HANCOCK ST	F19 / 10	80

EDR RECOVERED GOVERNMENT ARCHIVES

Exclusive Recovered Govt. Archives

OR RGA HWS: Recovered Government Archive State Hazardous Waste Facilities List

A review of the OR RGA HWS list, as provided by EDR, has revealed that there are 3 OR RGA HWS sites within the requested target property.

Site	Address	Map ID / Focus Map(s)	Page
MORRIS TEXACO	101 E. FIRST ST.	J34 / 10	97
SOUTH RIVER ROAD SLU	101 S RIVER RD.	L45 / 10	103
SOUTH RIVER ROAD SLU	101 S RIVER RD	L46 / 10	104

OR RGA LUST: Recovered Government Archive Leaking Underground Storage Tank

A review of the OR RGA LUST list, as provided by EDR, has revealed that there are 21 OR RGA LUST sites within the requested target property.

Site	Address	Map ID / Focus Map(s)	Page
HARR, DONALD/ DONALD Facility ID: 36-92-4011	418 HULET	D14 / 11	76
BUTLER Facility ID: 36-02-1244	418 E HANCOCK	H21 / 10	81
HEATING OIL TANK Facility ID: 36-02-1244	418 E HANCOCK	H22 / 10	81
MORRIS TEXACO II Facility ID: 36-97-4133	101 E 1ST ST	J25 / 10	84
MORRIS TEXACO Facility ID: 36-91-4079	101 E 1ST STREET	J29 / 10	87
MORRIS SHELL/ MORRIS Facility ID: 36-97-4133	101 E 1ST ST	J32 / 10	89
ROCKET-TIME OIL CO/ Facility ID: 36-91-4103	1415 E 1ST ST	K42 / 10	102
TIME OIL ROCKET Facility ID: 36-91-4103	1415 E 1ST ST	K44 / 10	103
BUCKLEYS LOCKER INC Facility ID: 36-11-0920	112 N BLAINE ST	O51 / 10	114
LAUGHLIN OIL-FORMER Facility ID: 36-91-4350	1400 PORTLAND RD	K53 / 10	115
LAUGHLIN OIL (FORMER Facility ID: 36-91-4350	1400 PORTLAND RD	K54 / 10	115
PAUL HART PROPERTY	1015 EAST FIRST STRE	L66 / 10	129

Facility ID: 36-92-4171			
PAUL HART PROPERTY Facility ID: 36-92-4171	1015 E 1ST ST	L67 / 10	129
MAC RENTAL Facility ID: 36-92-4002	408 W 1ST	T80 / 10	145
MAC RENTAL'S/ MAC RE Facility ID: 36-92-4002	408 W 1ST	T82 / 10	147
WEST END TEXACO Facility ID: 36-95-4054	204 SW HWY 99W	U94 / 10	162
SHELL 124656-NEWBERG Facility ID: 36-07-1437	204 HWY 99W	U95 / 10	163
FORMER DUNDEE GAS ST Facility ID: 36-03-2477	5TH & 99W (SW CORNER	X99 / 14	168
DUNDEE METHODIST CHU Facility ID: 36-95-5072	1110 SW HWY 99 W, PO	AB113 / 14	178
DUNDEE METHODIST CHU Facility ID: 36-95-5072	1110 SW HWY 99 W, PO	AB114 / 14	178
HEATING OIL TANK Facility ID: 36-95-5072	1110 SW HWY 99 W, PO	AB117 / 14	179

SURROUNDING SITES: SEARCH RESULTS

Surrounding sites were identified in the following databases.

Page Numbers and Map Identifcations refer to the EDR Area/Corridor Report where detailed data on individual sites can be reviewed.

Sites listed in ***bold italics*** are in multiple databases.

Unmappable (orphan) sites are not considered in the foregoing analysis.

STANDARD ENVIRONMENTAL RECORDS

Lists of Federal CERCLA sites with NFRAP

SEMS-ARCHIVE: Superfund Enterprise Management System Archive

A review of the SEMS-ARCHIVE list, as provided by EDR, and dated 09/19/2023 has revealed that there are 2 SEMS-ARCHIVE sites within approximately 0.5 miles of the requested target property.

Site	Address	Direction / Distance	Map ID / Focus Map(s)	Page
NEWBERG ONE HOUR CLE Site ID: 1002747 EPA Id: ORN001002747	ECSI 4656	SSE 0 - 1/8 (0.055 mi.)	AW275 / 11	558
PGE HOWARD STREET SU	501 E. 4TH ST.	S 1/8 - 1/4 (0.160 mi.)	365 / 10	934

EXECUTIVE SUMMARY

Lists of Federal RCRA facilities undergoing Corrective Action

CORRACTS: Corrective Action Report

A review of the CORRACTS list, as provided by EDR, and dated 12/04/2023 has revealed that there is 1 CORRACTS site within approximately1 mile of the requested target property.

Site	Address	Direction / Distance	Map ID / Focus Map(s)	Page
AUSTIN IND FORMER TE EPA ID:: ORD009414673	***2206 MOUNTAIN VIEW D***	***E 1/2 - 1 (0.791 mi.)***	***CP443 / 6***	***1404***

Lists of Federal RCRA generators

RCRA-VSQG: RCRA - Very Small Quantity Generators (Formerly Conditionally Exempt Small Quantity Generators)

A review of the RCRA-VSQG list, as provided by EDR, and dated 12/04/2023 has revealed that there are 16 RCRA-VSQG sites within approximately 0.25 miles of the requested target property.

Site	Address	Direction / Distance	Map ID / Focus Map(s)	Page
CORREAS FURNITURE RE EPA ID:: ORQ000018515	***211 W 1ST ST***	***N 0 - 1/8 (0.012 mi.)***	***143 / 10***	***219***
LOREN BERG CHEVROLET EPA ID:: ORQ000018226	***2700 PORTLAND RD***	***SSE 0 - 1/8 (0.013 mi.)***	***156 / 11***	***231***
NEWBERG CHRYSLER JEE EPA ID:: ORD027691591	***2809 PORTLAND RD***	***NNW 0 - 1/8 (0.020 mi.)***	***AN208 / 11***	***410***
NEWBERG BODY & PAINT EPA ID:: ORD173276023	***108 S MERIDIAN***	***S 0 - 1/8 (0.021 mi.)***	***214 / 10***	***419***
DOT MAINTENANCE STAT EPA ID:: ORD987174448	***730 DESKINS***	***WSW 0 - 1/8 (0.024 mi.)***	***AO219 / 10***	***442***
SUNSHINE DRYCLEANERS EPA ID:: ORD987191079	***400 N SITKA***	***NNW 0 - 1/8 (0.032 mi.)***	***AD232 / 11***	***468***
NEWBERG 1 HOUR DRY C EPA ID:: ORD987184579	***2316 PORTLAND RD***	***SSE 0 - 1/8 (0.038 mi.)***	***AW249 / 11***	***509***
DENNIS C NICOLA DDS EPA ID:: ORQ000017004	***615 E 2ND ST***	***S 0 - 1/8 (0.045 mi.)***	***AT266 / 10***	***545***
AUTHENTIC HARDWOOD F EPA ID:: ORQ000018598	***217 OLD HWY 99W NO 0***	***NW 0 - 1/8 (0.052 mi.)***	***273 / 10***	***553***
NEWBERG FORD EPA ID:: ORD982654709	***3900 PORTLAND RD***	***SSE 0 - 1/8 (0.073 mi.)***	***BJ296 / 11***	***621***
ACTION EQUIPMENT COM EPA ID:: ORQ000027490	2800 HAYES ST	SSE 0 - 1/8 (0.109 mi.)	BS332 / 11	749
GEORGE FOX UNIVERSIT EPA ID:: ORD981767122	***414 N MERIDIAN***	***E 0 - 1/8 (0.120 mi.)***	***BW340 / 10***	***762***
PROVIDENCE NEWBERG M EPA ID:: ORQ000026707	1001 PROVIDENCE DR.	SSE 1/8 - 1/4 (0.129 mi.)	BX346 / 12	829
PROVIDENCE NEWBERG H	***501 VILLA RD***	***SSE 1/8 - 1/4 (0.129 mi.)***	***BX348 / 12***	***856***

EPA ID:: ORQ000002501				
SAFEWAY STORE 2623 EPA ID:: ORQ000031822	***1140 N SPRINGBROOK R***	***NNW 1/8 - 1/4 (0.209 mi.)***	***CF381 / 6***	***1010***
RITE AID #5341 EPA ID:: ORQ000030699	1150 N SPRINGBROOK R	NNW 1/8 - 1/4 (0.211 mi.)	CF383 / 6	1016

Lists of state- and tribal hazardous waste facilities

OR ECSI: Environmental Cleanup Site Information System

A review of the OR ECSI list, as provided by EDR, and dated 09/01/2023 has revealed that there are 16 OR ECSI sites within approximately1 mile of the requested target property.

Site	Address	Direction / Distance	Map ID / Focus Map(s)	Page
BUTLER CHEVROLET (FO Size: 0.25 acre Investigation: No Further Action State ID Number: 1876	***411 E FIRST ST.***	***N 0 - 1/8 (0.012 mi.)***	***O127 / 10***	***196***
GEROME MANUFACTURING Investigation: Suspect State ID Number: 48 Decode For Further Action: Low	***403 N MAIN ST***	***W 0 - 1/8 (0.014 mi.)***	***E166 / 10***	***254***
J.L. INVESTMENTS, LL Size: 0.38 acres Investigation: Suspect State ID Number: 6414	105 N MAIN ST	N 0 - 1/8 (0.019 mi.)	J207 / 10	408
SUNSHINE CLEANERS NE Size: 0.4 AC Investigation: No Further Action State ID Number: 5751 Decode For Further Action: Low	400 N SITKA AVE.	NNW 0 - 1/8 (0.029 mi.)	AD227 / 11	460
T & C WASH SYSTEM Size: 0.2400 acres Investigation: Suspect State ID Number: 6354	***701 DEBORAH RD***	***SSE 0 - 1/8 (0.036 mi.)***	***AU244 / 11***	***497***
NEWBERG ONE-HOUR DRY Size: 0.9 acre Investigation: No Further Action State ID Number: 4656	***2316 PORTLAND RD.***	***SSE 0 - 1/8 (0.038 mi.)***	***AW250 / 11***	***514***
SCHARFF MOTOR FREIGH Size: 4.21 ac. Investigation: No Further Action State ID Number: 1269	***2210 PORTLAND RD***	***SSE 0 - 1/8 (0.087 mi.)***	***BN313 / 11***	***689***
DUCK COUNTRY APARTME Investigation: Suspect State ID Number: 5674 Decode For Further Action: Low	500 SW 11TH AVE.	WNW 1/4 - 1/2 (0.257 mi.)	404 / 13	1053
BARGELT REFINISHING Size: 1 acre	***23400 S HWY 99W***	***SW 1/2 - 1 (0.529 mi.)***	***436 / 9***	***1089***

Investigation: Listed on the CRL/Inventory
State ID Number: 1761
Decode For Further Action: Medium

NEWBERG LOT - HESS C	***3S/2W/S17***	***E 1/2 - 1 (0.654 mi.)***	***437 / 6***	***1095***
Size: 22.6 acres Investigation: Suspect State ID Number: 626				
A DEC INC	***2601 CRESTVIEW DR***	***NNW 1/2 - 1 (0.655 mi.)***	***438 / 6***	***1103***
Size: 29 acres Investigation: No Further Action State ID Number: 1184				
QUALITY PLASTICS	***2101 CREST VIEW DR***	***NNW 1/2 - 1 (0.693 mi.)***	***439 / 6***	***1345***
Size: 6.5 acres Investigation: No Further Action State ID Number: 1183				
NEWBERG DUMP (OLD)	S BLAINE ST.	SE 1/2 - 1 (0.711 mi.)	440 / 15	1351
Investigation: Suspect State ID Number: 1640 Decode For Further Action: Low				
GROUNDWATER - MOUNTA	***2050 E MOUNTAINVIEW***	***E 1/2 - 1 (0.729 mi.)***	***441 / 6***	***1358***
Size: 10 acres Investigation: Listed on the CRL/Inventory State ID Number: 341 Decode For Further Action: Medium-Low				
TECHNICAL IMAGES	***2206 E MOUNTAINVIEW***	***E 1/2 - 1 (0.791 mi.)***	***CP442 / 6***	***1388***
Size: 5 acres Investigation: No Further Action State ID Number: 314				
SMURFIT NEWSPRINT CO	***1301 WYNOOSKI ST.***	***S 1/2 - 1 (0.807 mi.)***	***444 / 16***	***1434***
Size: 4 acres Investigation: Suspect State ID Number: 338 Decode For Further Action: Medium				

OR CRL: Confirmed Release List and Inventory

A review of the OR CRL list, as provided by EDR, and dated 11/01/2023 has revealed that there are 2 OR CRL sites within approximately1 mile of the requested target property.

Site	Address	Direction / Distance	Map ID / Focus Map(s)	Page
BARGELT REFINISHING	***23400 S HWY 99W***	***SW 1/2 - 1 (0.529 mi.)***	***436 / 9***	***1089***
Facility Status: State Basic Preliminary Assessment recommended (PA) Facility Id: 1761				
GROUNDWATER - MOUNTA	***2050 E MOUNTAINVIEW***	***E 1/2 - 1 (0.729 mi.)***	***441 / 6***	***1358***
Facility Status: Further Investigation of Area Facilities recommended Facility Id: 341				

EXECUTIVE SUMMARY

Lists of state and tribal landfills and solid waste disposal facilities

OR SWF/LF: Solid Waste Facilities List

A review of the OR SWF/LF list, as provided by EDR, and dated 01/05/2024 has revealed that there are 2 OR SWF/LF sites within approximately 0.5 miles of the requested target property.

Site	Address	Direction / Distance	Map ID / Focus Map(s)	Page
EWING YOUNG HISTORIC Permit Status: Terminated Facility Id: 104334	WYNOOSKI ST	E 1/8 - 1/4 (0.237 mi.)	397 / 5	1048
DUNDEE FIRE STATION Permit Status: Terminated Facility Id: 112229	23310 NE FULQUARTZ L	ESE 1/4 - 1/2 (0.483 mi.)	433 / 14	1087

Lists of state and tribal leaking storage tanks

OR LUST: Leaking Underground Storage Tank Database

A review of the OR LUST list, as provided by EDR, and dated 10/02/2023 has revealed that there are 127 OR LUST sites within approximately 0.5 miles of the requested target property.

Site	Address	Direction / Distance	Map ID / Focus Map(s)	Page
LEATHERS OIL CO. #40 Facility ID: 36-98-4157 Cleanup Complete: 10/16/2012	***203 E 1ST ST***	***N 0 - 1/8 (0.011 mi.)***	***AC119 / 10***	***180***
BUTLER CHEVROLET Facility ID: 36-87-4016 Cleanup Complete: 10/25/2006	411 E 1ST ST	N 0 - 1/8 (0.012 mi.)	O125 / 10	194
HEATING OIL TANK Facility ID: 36-05-2593 Cleanup Complete: 03/08/2006	***500 E HANCOCK WAY***	***S 0 - 1/8 (0.012 mi.)***	***AE129 / 10***	***203***
NEWBERG FOOD MART Facility ID: 36-00-4113	1012 E 1ST ST	S 0 - 1/8 (0.012 mi.)	L131 / 10	204
U.S. NATIONAL BANK O Facility ID: 36-95-4036 Cleanup Complete: 06/08/1995	515 E 1ST ST	N 0 - 1/8 (0.012 mi.)	AE133 / 10	205
HEATING OIL TANK Facility ID: 36-00-6136	***401 E HANCOCK***	***N 0 - 1/8 (0.012 mi.)***	***H135 / 10***	***206***
CHEVRON 6569 Facility ID: 36-90-4074 Cleanup Complete: 03/28/2011	1004 1ST ST (FIRST A	S 0 - 1/8 (0.012 mi.)	P138 / 10	209
HEATING OIL TANK Facility ID: 36-13-1288 Cleanup Complete: 04/12/2016	***621 E FIRST ST***	***N 0 - 1/8 (0.012 mi.)***	***M141 / 10***	***211***
VISION CENTER Facility ID: 36-91-4327 Cleanup Complete: 01/20/2023	2207 E PORTLAND RD S	NNW 0 - 1/8 (0.012 mi.)	C144 / 11	223
AULD'S MOBIL SERVICE	***3216 PORTLAND RD***	***SSE 0 - 1/8 (0.012 mi.)***	***AF146 / 11***	***224***

Facility ID: 36-92-4028 Facility ID: 36-92-4196 Cleanup Complete: 09/01/1992 Cleanup Complete: 12/17/1992				
HEATING OIL TANK Facility ID: 36-03-1712 Cleanup Complete: 09/24/2003	301 W 1ST ST	N 0 - 1/8 (0.012 mi.)	149 / 10	227
HEATING OIL TANK Facility ID: 36-02-5554 Cleanup Complete: 05/06/2002	***400 N COLLEGE***	***E 0 - 1/8 (0.012 mi.)***	***150 / 10***	***227***
HEATING OIL TANK Facility ID: 36-00-4009 Cleanup Complete: 03/17/2000	607 N COLLEGE AVE	W 0 - 1/8 (0.013 mi.)	AG151 / 10	228
HEATING OIL TANK Facility ID: 36-02-5095 Cleanup Complete: 02/20/2002	***601 N COLLEGE***	***W 0 - 1/8 (0.013 mi.)***	***AG152 / 10***	***228***
HEATING OIL TANK Facility ID: 36-99-4147	***414 E 1ST ST***	***S 0 - 1/8 (0.013 mi.)***	***157 / 10***	***246***
HEATING OIL TANK Facility ID: 36-14-0949 Cleanup Complete: 01/12/2015	***408 E 1ST ST***	***S 0 - 1/8 (0.013 mi.)***	***O158 / 10***	***246***
R D BARKER PETROLEUM Facility ID: 36-89-4191	***905 E 1ST ST***	***N 0 - 1/8 (0.013 mi.)***	***AH160 / 10***	***248***
HEATING OIL TANK Facility ID: 36-04-2042 Cleanup Complete: 11/16/2004	1801 N COLLEGE ST	W 0 - 1/8 (0.014 mi.)	A164 / 5	253
UNOCAL 0524 Facility ID: 36-90-4229	***700 N COLLEGE ST***	***E 0 - 1/8 (0.014 mi.)***	***AI168 / 10***	***335***
FORMER DUNDEE GAS ST Facility ID: 36-03-2477 Cleanup Complete: 09/26/2006	509 SE HWY 99W	ESE 0 - 1/8 (0.015 mi.)	X174 / 14	348
HEATING OIL TANK Facility ID: 36-04-0062 Cleanup Complete: 07/02/2004	***215 N BLAINE STREET***	***N 0 - 1/8 (0.016 mi.)***	***H179 / 10***	***352***
HEATING OIL TANK Facility ID: 36-20-0141	115 N COLLEGE ST	S 0 - 1/8 (0.016 mi.)	F180 / 10	353
HEATING OIL TANK Facility ID: 36-06-0265 Cleanup Complete: 03/28/2006	***808 E HANCOCK ST***	***S 0 - 1/8 (0.016 mi.)***	***N182 / 10***	***353***
NEWBERG GAS & GROCER Facility ID: 36-93-4091 Cleanup Complete: 03/28/2019	***1902 PORTLAND RD***	***SSE 0 - 1/8 (0.017 mi.)***	***AK183 / 11***	***358***
HOWARD BUTLER Facility ID: 36-03-0700 Cleanup Complete: 07/22/2005	***303 E 1ST ST***	***S 0 - 1/8 (0.017 mi.)***	***G189 / 10***	***370***
CHARLES TERRY'S SERV Facility ID: 36-91-4266 Facility ID: 36-93-4168 Cleanup Complete: 07/11/2023	***925 HWY 99W, P.O. BO***	***ESE 0 - 1/8 (0.017 mi.)***	***AA196 / 14***	***398***
ROAD RUNNER 2 # 512	***1500 PORTLAND RD***	***SSE 0 - 1/8 (0.018 mi.)***	***AM200 / 10***	***401***

Facility ID: 36-20-0347 Cleanup Complete: 08/31/2020				
HEATING OIL TANK Facility ID: 36-99-4005	401 E 1ST ST	N 0 - 1/8 (0.019 mi.)	H205 / 10	407
HEATING OIL TANK Facility ID: 36-15-1350 Cleanup Complete: 12/16/2015	***1544 E 1ST ST***	***S 0 - 1/8 (0.019 mi.)***	***206 / 11***	***408***
HEATING OIL TANK Facility ID: 36-97-4175 Cleanup Complete: 05/25/1999	***2805 PORTLAND ROAD (***	***NNW 0 - 1/8 (0.020 mi.)***	***211 / 11***	***417***
HEATING OIL TANK Facility ID: 36-97-7004	***109 N SCHOOL STREET***	***S 0 - 1/8 (0.020 mi.)***	***AE212 / 10***	***418***
OR STATE HWY 2-3 NEW Facility ID: 36-91-4161 Facility ID: 36-92-4162 Cleanup Complete: 11/08/1993 Cleanup Complete: 08/11/2011	***730 DESKINS***	***WSW 0 - 1/8 (0.024 mi.)***	***AO218 / 10***	***441***
HEATING OIL TANK Facility ID: 36-08-0941 Cleanup Complete: 08/19/2008	***206 N MERIDIAN ST***	***NNE 0 - 1/8 (0.025 mi.)***	***AP221 / 10***	***453***
HEATING OIL TANK Facility ID: 36-00-5583 Cleanup Complete: 09/07/2000	***214 N MERIDIAN ST***	***NNE 0 - 1/8 (0.026 mi.)***	***AP224 / 10***	***458***
HEATING OIL TANK Facility ID: 36-94-5226 Cleanup Complete: 05/10/1999	***611 E SHERIDAN***	***W 0 - 1/8 (0.027 mi.)***	***AQ225 / 10***	***459***
HEATING OIL TANK Facility ID: 36-20-0273 Cleanup Complete: 04/29/2020	***709 E FRANKLIN ST***	***E 0 - 1/8 (0.032 mi.)***	***AR230 / 10***	***467***
UNITED PACIFIC #5458 Facility ID: 36-07-1892 Cleanup Complete: 01/09/2012	***3101 PORTLAND ROAD***	***NNW 0 - 1/8 (0.033 mi.)***	***AS234 / 11***	***475***
HEATING OIL TANK Facility ID: 36-06-0879 Cleanup Complete: 11/24/2006	***111 S COLLEGE ST***	***S 0 - 1/8 (0.033 mi.)***	***AT238 / 10***	***493***
T & C WASH SYSTEM Facility ID: 36-90-4080 Facility ID: 36-91-4312 Cleanup Complete: 12/20/2011	***701 DEBORAH RD***	***SSE 0 - 1/8 (0.036 mi.)***	***AU244 / 11***	***497***
HEATING OIL TANK Facility ID: 36-01-5883 Cleanup Complete: 05/30/2001	***112 S COLLEGE ST***	***S 0 - 1/8 (0.038 mi.)***	***AT251 / 10***	***522***
ROSEMARY PARK PROPER Facility ID: 36-23-0160	108 N MORTON STREET	NNW 0 - 1/8 (0.039 mi.)	257 / 10	536
HEATING OIL TANK Facility ID: 36-11-0920 Cleanup Complete: 01/27/2012	***112 S BLAINE ST***	***S 0 - 1/8 (0.041 mi.)***	***AZ261 / 10***	***543***
HEATING OIL TANK Facility ID: 36-17-0246	***605 N ELLIOTT RD***	***NNW 0 - 1/8 (0.042 mi.)***	***BA262 / 11***	***543***
HEATING OIL TANK	***605 N ELLIOTT ST***	***NNW 0 - 1/8 (0.042 mi.)***	***BA263 / 11***	***544***

Facility ID: 36-08-1467 Cleanup Complete: 04/15/2015				
HEATING OIL TANK Facility ID: 36-11-0891 Cleanup Complete: 02/03/2012	***312 E SHERIDAN ST***	***N 0 - 1/8 (0.044 mi.)***	***BB264 / 10***	***544***
HEATING OIL TANK Facility ID: 36-12-0316 Cleanup Complete: 02/11/2013	***501 N EDWARDS ST***	***E 0 - 1/8 (0.046 mi.)***	***AR267 / 10***	***550***
HEATING OIL TANK Facility ID: 36-20-0653 Cleanup Complete: 02/17/2021	***1206 E HANCOCK ST***	***N 0 - 1/8 (0.046 mi.)***	***BC268 / 10***	***550***
HARR, DONALD Facility ID: 36-92-4011 Cleanup Complete: 04/28/2003	***518 HULET LN***	***NNW 0 - 1/8 (0.048 mi.)***	***BD271 / 11***	***552***
HEATING OIL TANK Facility ID: 36-00-6379 Cleanup Complete: 06/11/2002	601 E SHERIDAN	W 0 - 1/8 (0.052 mi.)	AQ272 / 10	553
HEATING OIL TANK Facility ID: 36-98-4142 Cleanup Complete: 09/15/2000	***215 N RIVER ST***	***NE 0 - 1/8 (0.055 mi.)***	***BE276 / 10***	***559***
MORRISON OIL Facility ID: 36-99-4153 Cleanup Complete: 06/05/2017	179 HWY 99W (1 MILE	ENE 0 - 1/8 (0.056 mi.)	BF278 / 14	560
HEATING OIL TANK Facility ID: 36-19-0504 Cleanup Complete: 12/30/2019	***276 SW HIGHWAY 99 W***	***NNE 0 - 1/8 (0.058 mi.)***	***BF279 / 14***	***561***
HEATING OIL TANK Facility ID: 36-01-8127 Cleanup Complete: 11/20/2001	***801 VERMILLION***	***E 0 - 1/8 (0.062 mi.)***	***BG281 / 10***	***561***
HEATING OIL TANK Facility ID: 36-20-0672 Cleanup Complete: 03/08/2021	***1109 E HANCOCK ST***	***NNE 0 - 1/8 (0.065 mi.)***	***282 / 10***	***562***
HEATING OIL TANK Facility ID: 36-10-0044 Cleanup Complete: 05/10/2010	***303 E SHERIDAN***	***N 0 - 1/8 (0.069 mi.)***	***BB283 / 10***	***562***
HEATING OIL TANK Facility ID: 36-18-0561 Cleanup Complete: 09/25/2018	***315 E SHERIDAN ST***	***N 0 - 1/8 (0.069 mi.)***	***BB284 / 10***	***563***
NEWBERG FIRE STATION Facility ID: 36-91-4996 Cleanup Complete: 11/12/1998	***414 E 2ND ST***	***S 0 - 1/8 (0.071 mi.)***	***AZ288 / 10***	***565***
NEWBERG READY MIX CO Facility ID: 36-92-4198 Cleanup Complete: 10/12/2004	***520 W 3RD ST***	***SE 0 - 1/8 (0.071 mi.)***	***BI293 / 10***	***574***
HEATING OIL TANK Facility ID: 36-13-1161 Cleanup Complete: 02/03/2014	***214 S CENTER ST***	***S 0 - 1/8 (0.073 mi.)***	***BK297 / 10***	***635***
HEATING OIL TANK Facility ID: 36-00-5584	***1209 HANCOCK ST***	***N 0 - 1/8 (0.074 mi.)***	***BC298 / 10***	***636***

Cleanup Complete: 09/07/2000				
HEATING OIL TANK Facility ID: 36-93-4073 Cleanup Complete: 09/30/1996	***212 N RIVER RD***	***NE 0 - 1/8 (0.075 mi.)***	***BE299 / 10***	***636***
HEATING OIL TANK Facility ID: 36-05-0582 Cleanup Complete: 05/31/2006	***1544 E 2ND ST***	***S 0 - 1/8 (0.075 mi.)***	***300 / 11***	***637***
HEATING OIL TANK Facility ID: 36-11-1245	***800 VERMILLION ST***	***E 0 - 1/8 (0.076 mi.)***	***BG301 / 10***	***637***
FORTUNE'S DISTRIBUTO Facility ID: 36-98-4164 Cleanup Complete: 07/29/2002	***240 SE 8TH***	***ESE 0 - 1/8 (0.079 mi.)***	***BL304 / 14***	***643***
HEATING OIL TANK Facility ID: 36-14-0440 Cleanup Complete: 12/10/2014	***814 SIERRA VISTA DR***	***E 0 - 1/8 (0.080 mi.)***	***306 / 5***	***646***
DESKINS COMMONS Facility ID: 36-12-0253 Cleanup Complete: 07/15/2013	***1103 N. MERIDIAN STR***	***E 0 - 1/8 (0.080 mi.)***	***307 / 10***	***646***
HEATING OIL TANK Facility ID: 36-04-1995	***205 S EDWARDS ST***	***S 0 - 1/8 (0.080 mi.)***	***308 / 10***	***647***
12TH AND MAPLE WINE Facility ID: 36-06-0857 Cleanup Complete: 08/07/2006	***1242 SE MAPLE ST***	***ESE 0 - 1/8 (0.080 mi.)***	***BM310 / 14***	***664***
HEATING OIL TANK Facility ID: 36-98-4023	***200 S CENTER STREET***	***S 0 - 1/8 (0.083 mi.)***	***BK311 / 10***	***688***
HEATING OIL TANK Facility ID: 36-13-0837 Cleanup Complete: 01/06/2014	***249 SW 9TH ST***	***WNW 0 - 1/8 (0.083 mi.)***	***312 / 14***	***689***
SCHARFF MOTOR FREIGH Facility ID: 36-91-4229 Cleanup Complete: 03/07/2012	***2210 PORTLAND RD***	***SSE 0 - 1/8 (0.087 mi.)***	***BN315 / 11***	***698***
HEATING OIL TANK Facility ID: 36-05-2144 Cleanup Complete: 09/04/2007	***710 N ELLIOTT RD***	***NNW 0 - 1/8 (0.093 mi.)***	***320 / 11***	***701***
HEATING OIL TANK Facility ID: 36-15-0736 Cleanup Complete: 06/26/2019	***141 NW IONE ST***	***NNW 0 - 1/8 (0.093 mi.)***	***321 / 14***	***701***
NEWBERG OPERATION & Facility ID: 36-91-4299 Cleanup Complete: 06/26/2003	***500 W 3RD***	***SE 0 - 1/8 (0.101 mi.)***	***BQ323 / 10***	***708***
HEATING OIL TANK Facility ID: 36-08-0884 Cleanup Complete: 06/17/2009	***1200 E SHERIDAN ST***	***NNE 0 - 1/8 (0.103 mi.)***	***326 / 10***	***720***
HEATING OIL TANK Facility ID: 36-98-4022 Cleanup Complete: 10/26/1998	301 E SHERMAN STREET	E 0 - 1/8 (0.107 mi.)	BR329 / 10	732
ALEXANDER OIL BULK P Facility ID: 36-91-4085 Cleanup Complete: 03/30/2005	801 N MERIDIAN ST	ENE 0 - 1/8 (0.111 mi.)	BT334 / 10	759
PUBLIC SAFETY BLDG S	3RD & HOWARD STREETS	S 0 - 1/8 (0.115 mi.)	BU335 / 10	760

Facility ID: 36-97-4166				
HEATING OIL TANK Facility ID: 36-99-4152 Cleanup Complete: 09/15/2000	***608 N MERIDIAN***	***E 0 - 1/8 (0.120 mi.)***	***339 / 10***	***762***
GEORGE FOX UNIVERSIT Facility ID: 36-91-4184 Cleanup Complete: 09/28/1993	***414 N MERIDIAN ST***	***E 0 - 1/8 (0.120 mi.)***	***BW341 / 10***	***780***
HEATING OIL TANK Facility ID: 36-18-1330 Cleanup Complete: 11/22/2019	***812 GREEN VALLEY DR***	***E 1/8 - 1/4 (0.129 mi.)***	***349 / 5***	***874***
HEATING OIL TANK Facility ID: 36-00-5212 Cleanup Complete: 11/14/2000	301 S RIVER STREET	S 1/8 - 1/4 (0.133 mi.)	350 / 10	875
HEATING OIL TANK Facility ID: 36-90-4320 Cleanup Complete: 01/09/1991	***501 VILLA ROAD***	***NNW 1/8 - 1/4 (0.143 mi.)***	***353 / 10***	***881***
HEATING OIL TANK Facility ID: 36-07-0034 Cleanup Complete: 04/27/2007	2300 E 2RD STREET	ESE 1/8 - 1/4 (0.143 mi.)	354 / 11	881
ALLEN MACHINERY FACI Facility ID: 36-04-1508 Cleanup Complete: 08/12/2014	***500 E ILLINOIS ST***	***E 1/8 - 1/4 (0.144 mi.)***	***BZ357 / 10***	***894***
HEATING OIL TANK Facility ID: 36-91-4143 Cleanup Complete: 07/26/1991	***313 SOUTH CENTER***	***S 1/8 - 1/4 (0.149 mi.)***	***CA360 / 10***	***930***
HEATING OIL TANK Facility ID: 36-94-5237 Cleanup Complete: 03/02/2000	3800 COLLEGE AVE	NE 1/8 - 1/4 (0.154 mi.)	361 / 5	931
HEATING OIL TANK Facility ID: 36-18-1090 Cleanup Complete: 12/09/2019	***4505 E PORTLAND RD***	***ENE 1/8 - 1/4 (0.155 mi.)***	***363 / 7***	***931***
HEATING OIL TANK Facility ID: 36-14-1478 Cleanup Complete: 02/18/2015	***815 E 4TH ST***	***S 1/8 - 1/4 (0.158 mi.)***	***364 / 10***	***933***
HEATING OIL TANK Facility ID: 36-17-0659 Cleanup Complete: 09/22/2017	***1313 NEWALL RD***	***NNW 1/8 - 1/4 (0.164 mi.)***	***369 / 6***	***987***
HEATING OIL TANK Facility ID: 36-22-0350 Cleanup Complete: 07/07/2022	***706 N CENTER ST***	***E 1/8 - 1/4 (0.170 mi.)***	***CD371 / 10***	***988***
HEATING OIL TANK Facility ID: 36-06-0904 Cleanup Complete: 06/13/2006	***1000 FULTON***	***E 1/8 - 1/4 (0.171 mi.)***	***CD372 / 10***	***989***
HEATING OIL TANK Facility ID: 36-06-1475 Cleanup Complete: 07/01/2008	912 E 4TH ST	S 1/8 - 1/4 (0.182 mi.)	CA373 / 10	989
PGE Facility ID: 36-92-4243 Cleanup Complete: 06/30/2023	***405 N SPRINGBROOK RD***	***SSE 1/8 - 1/4 (0.182 mi.)***	***374 / 11***	***990***
HEATING OIL TANK	***911 N ELLIOTT RD***	***NNW 1/8 - 1/4 (0.207 mi.)***	***380 / 11***	***1009***

Facility ID: 36-15-1100 Cleanup Complete: 10/14/2015				
NEW RESIDENCE HALL Facility ID: 36-18-0510 Cleanup Complete: 09/18/2018	***617 VILLA ROAD***	***NNW 1/8 - 1/4 (0.212 mi.)***	***385 / 10***	***1032***
PACIFIC PRIDE Facility ID: 36-86-4004 Facility ID: 36-91-4165 Facility ID: 36-22-0366 Cleanup Complete: 09/27/2002 Cleanup Complete: 06/18/2001	***2600 E HANCOCK ST***	***SSE 1/8 - 1/4 (0.220 mi.)***	***CG388 / 11***	***1036***
HEATING OIL TANK Facility ID: 36-02-0327	***419 S EDWARDS***	***S 1/8 - 1/4 (0.225 mi.)***	***391 / 10***	***1046***
HEATING OIL TANK Facility ID: 36-96-4080	***1809 N HOSKINS***	***E 1/8 - 1/4 (0.230 mi.)***	***395 / 5***	***1047***
HEATING OIL TANK Facility ID: 36-19-0854 Cleanup Complete: 01/13/2020	***113 E 5TH ST***	***S 1/8 - 1/4 (0.231 mi.)***	***396 / 10***	***1048***
HEATING OIL TANK Facility ID: 36-04-0265 Cleanup Complete: 05/25/2004	***502 S EDWARDS STREET***	***S 1/4 - 1/2 (0.251 mi.)***	***401 / 10***	***1051***
HEATING OIL TANK Facility ID: 36-98-4014	***600 E 5TH***	***S 1/4 - 1/2 (0.253 mi.)***	***402 / 10***	***1052***
HEATING OIL TANK Facility ID: 36-97-4042	***100 EAST 5TH STREET***	***S 1/4 - 1/2 (0.256 mi.)***	***CI403 / 10***	***1052***
HEATING OIL TANK Facility ID: 36-14-1644 Cleanup Complete: 07/13/2015	***1900 E FULTON ST***	***NNW 1/4 - 1/2 (0.270 mi.)***	***405 / 11***	***1054***
HEATING OIL TANK Facility ID: 36-03-2536 Cleanup Complete: 08/09/2004	308 NE AIRPARK WAY	ESE 1/4 - 1/2 (0.277 mi.)	406 / 11	1056
HEATING OIL TANK Facility ID: 36-13-0691 Cleanup Complete: 03/24/2014	***1507 N MAIN ST***	***W 1/4 - 1/2 (0.278 mi.)***	***407 / 5***	***1057***
SCHMIDT, CHUCK Facility ID: 36-92-4075 Cleanup Complete: 08/26/2002	***514 DAYTON AVE***	***S 1/4 - 1/2 (0.282 mi.)***	***CI408 / 10***	***1057***
HEATING OIL TANK Facility ID: 36-07-0518 Cleanup Complete: 02/12/2008	***511 S COLUMBIA ST***	***S 1/4 - 1/2 (0.282 mi.)***	***410 / 10***	***1059***
HEATING OIL TANK Facility ID: 36-15-1344 Cleanup Complete: 12/16/2015	***720 SE 9TH ST***	***ESE 1/4 - 1/2 (0.312 mi.)***	***411 / 14***	***1059***
HEATING OIL TANK Facility ID: 36-91-4259 Facility ID: 36-98-4050	***620 E 6TH STREET***	***S 1/4 - 1/2 (0.314 mi.)***	***412 / 10***	***1060***
HEATING OIL TANK Facility ID: 36-13-0204 Cleanup Complete: 03/08/2017	116 N SPRINGBROOK RD	SSE 1/4 - 1/2 (0.335 mi.)	413 / 11	1060
HEATING OIL TANK	***601 WYNOOSKI ST***	***S 1/4 - 1/2 (0.337 mi.)***	***414 / 10***	***1061***

Facility ID: 34-19-1118 Cleanup Complete: 08/17/2020				
HEATING OIL TANK Facility ID: 36-17-0636 Cleanup Complete: 09/29/2017	***820 SW UPLAND DR***	***WNW 1/4 - 1/2 (0.357 mi.)***	***415 / 14***	***1061***
HEATING OIL TANK Facility ID: 36-07-1879 Cleanup Complete: 08/27/2008	***1415 E 7TH ST***	***S 1/4 - 1/2 (0.368 mi.)***	***416 / 10***	***1062***
HEATING OIL TANK Facility ID: 36-04-1999 Cleanup Complete: 01/11/2005	***610 ALDER ST***	***WNW 1/4 - 1/2 (0.377 mi.)***	***417 / 13***	***1062***
KRUCKMAN, LEROY W Facility ID: 36-95-4130 Cleanup Complete: 05/09/1996	***26025 NE NORTH VALLE***	***NNE 1/4 - 1/2 (0.394 mi.)***	***CJ418 / 2***	***1063***
BUS BARN - TRANSPORT Facility ID: 36-91-4264	***703 S BLAINE ST***	***S 1/4 - 1/2 (0.394 mi.)***	***CK420 / 10***	***1064***
HEATING OIL TANK Facility ID: 36-94-5262 Cleanup Complete: 07/11/2001	***708 S CHEHALUM ST***	***S 1/4 - 1/2 (0.403 mi.)***	***422 / 10***	***1065***
HEATING OIL TANK Facility ID: 36-08-0987 Cleanup Complete: 10/02/2008	***704 S MERIDIAN ST***	***S 1/4 - 1/2 (0.405 mi.)***	***423 / 10***	***1066***
HEATING OIL TANK Facility ID: 36-20-0476 Cleanup Complete: 08/11/2020	***920 SW 9TH ST***	***WNW 1/4 - 1/2 (0.405 mi.)***	***CL424 / 13***	***1066***
HEATING OIL TANK Facility ID: 36-01-6925	960 SW 9TH	WNW 1/4 - 1/2 (0.419 mi.)	CL425 / 13	1067
HEATING OIL TANK Facility ID: 36-10-0720 Cleanup Complete: 07/19/2011	1317 E MOUNTAINVIEW	E 1/4 - 1/2 (0.466 mi.)	426 / 5	1067
HEATING OIL TANK Facility ID: 36-01-5852 Cleanup Complete: 06/18/2001	308 E 8TH ST	S 1/4 - 1/2 (0.467 mi.)	427 / 10	1067
SPORTSMAN AIRPARK IN Facility ID: 36-97-4149 Cleanup Complete: 01/25/2006	***504 S AIRPARK WAY***	***SSE 1/4 - 1/2 (0.473 mi.)***	***CM429 / 11***	***1068***
CRABTREE ROCK CO. Facility ID: 36-97-4179 Cleanup Complete: 07/10/2003	***20601 NE NIEDERBERGE***	***W 1/4 - 1/2 (0.474 mi.)***	***CN431 / 13***	***1086***
HEATING OIL TANK Facility ID: 36-12-0241 Cleanup Complete: 05/07/2012	***1060 SW UPLAND DR***	***WNW 1/4 - 1/2 (0.475 mi.)***	***432 / 13***	***1087***
JUNGWIRTH, CURTIS Facility ID: 36-91-4038 Cleanup Complete: 12/21/2007	***23275 NE DAYTON AVE***	***NE 1/4 - 1/2 (0.492 mi.)***	***CO434 / 14***	***1088***

EXECUTIVE SUMMARY

Lists of state and tribal registered storage tanks

OR UST: Underground Storage Tank Database

A review of the OR UST list, as provided by EDR, and dated 10/02/2023 has revealed that there are 35 OR UST sites within approximately 0.25 miles of the requested target property.

Site	Address	Direction / Distance	Map ID / Focus Map(s)	Page
LEATHERS OIL CO. #40 Facility ID: 4259	***203 E 1ST ST***	***N 0 - 1/8 (0.011 mi.)***	***AC119 / 10***	***180***
CHEVRON USA INC #995 Facility ID: 488	1004 1ST ST	S 0 - 1/8 (0.012 mi.)	P140 / 10	211
AULD'S MOBIL SERVICE Facility ID: 645	***3216 PORTLAND RD***	***SSE 0 - 1/8 (0.012 mi.)***	***AF146 / 11***	***224***
PROBST MOBIL SERVICE Facility ID: 2314	801 E 1ST	N 0 - 1/8 (0.013 mi.)	N154 / 10	229
R D BARKER PETROLEUM Facility ID: 1755	***905 E 1ST ST***	***N 0 - 1/8 (0.013 mi.)***	***AH160 / 10***	***248***
GEROME MANUFACTURING Facility ID: 8540	403 N MAIN ST	W 0 - 1/8 (0.014 mi.)	E167 / 10	335
UNOCAL 0524 Facility ID: 903	***700 N COLLEGE ST***	***E 0 - 1/8 (0.014 mi.)***	***AI168 / 10***	***335***
FOWLER ENTERPRISES Facility ID: 9789	2305 PORTLAND RD	NNW 0 - 1/8 (0.015 mi.)	AJ176 / 11	349
NEWBERG GAS & GROCER Facility ID: 10086	***1902 PORTLAND RD***	***SSE 0 - 1/8 (0.017 mi.)***	***AK183 / 11***	***358***
FM FUEL STOP #220 NE Facility ID: 12402	3300 PORTLAND RD STE	SSE 0 - 1/8 (0.017 mi.)	AL192 / 11	389
CHARLES TERRY'S SERV Facility ID: 268	***925 HWY 99W, P.O. BO***	***ESE 0 - 1/8 (0.017 mi.)***	***AA196 / 14***	***398***
CIRCLE K #9632 Facility ID: 7147	1500 PORTLAND RD	SSE 0 - 1/8 (0.018 mi.)	AM202 / 10	404
BUFF CHRYSLER Facility ID: 11493	2809 PORTLAND RD	NNW 0 - 1/8 (0.020 mi.)	AN210 / 11	417
OR STATE HWY 2-3 NEW Facility ID: 1003	***730 DESKINS***	***WSW 0 - 1/8 (0.024 mi.)***	***AO218 / 10***	***441***
UNITED PACIFIC #5458 Facility ID: 11494	***3101 PORTLAND ROAD***	***NNW 0 - 1/8 (0.033 mi.)***	***AS234 / 11***	***475***
T & C WASH SYSTEM Facility ID: 10275	***701 DEBORAH RD***	***SSE 0 - 1/8 (0.036 mi.)***	***AU244 / 11***	***497***
VERIZON NEWBERG CENT Facility ID: 5678	111 S EDWARDS ST	S 0 - 1/8 (0.037 mi.)	AV245 / 10	501
LUMBERMENS Facility ID: 5411	112 S EDWARDS	S 0 - 1/8 (0.039 mi.)	AV252 / 10	522
NEWBERG CHEVRON Facility ID: 11821	***3745 PORTLAND RD***	***NNW 0 - 1/8 (0.040 mi.)***	***AY258 / 11***	***537***
HARR, DONALD	***518 HULET LN***	***NNW 0 - 1/8 (0.048 mi.)***	***BD271 / 11***	***552***

Facility ID: 10869				
NEWBERG AUTO CLINIC Facility ID: 2378	814 E 2ND ST	S 0 - 1/8 (0.069 mi.)	BH287 / 10	565
NEWBERG FIRE STATION Facility ID: 5969	***414 E 2ND ST***	***S 0 - 1/8 (0.071 mi.)***	***AZ288 / 10***	***565***
NEWBERG READY MIX CO Facility ID: 348	***520 W 3RD ST***	***SE 0 - 1/8 (0.071 mi.)***	***BI293 / 10***	***574***
FORTUNE'S DISTRIBUTO Facility ID: 4726	***240 SE 8TH***	***ESE 0 - 1/8 (0.079 mi.)***	***BL304 / 14***	***643***
SCHARFF MOTOR FREIGH Facility ID: 11060	***2210 PORTLAND RD***	***SSE 0 - 1/8 (0.087 mi.)***	***BN315 / 11***	***698***
ARROW DRILLING Facility ID: 2001	729 N MAIN ST	N 0 - 1/8 (0.089 mi.)	BO316 / 10	698
RAIN KING INC Facility ID: 3008	1010 SE MAPLE	ESE 0 - 1/8 (0.092 mi.)	BP318 / 14	700
NEWBERG OPERATION & Facility ID: 5973	***500 W 3RD***	***SE 0 - 1/8 (0.101 mi.)***	***BQ323 / 10***	***708***
CLASSIC RESTORATIONS Facility ID: 6848	1225 SE MAPLE	ESE 0 - 1/8 (0.117 mi.)	BV337 / 14	761
GEORGE FOX UNIVERSIT Facility ID: 5208	***414 N MERIDIAN ST***	***E 0 - 1/8 (0.120 mi.)***	***BW341 / 10***	***780***
ARCO AM/PM DUNDEE Facility ID: 12182	109 SE HWY 99 WEST	NE 1/8 - 1/4 (0.142 mi.)	BY351 / 14	875
ALLEN MACHINERY FACI Facility ID: 12206	***500 E ILLINOIS ST***	***E 1/8 - 1/4 (0.144 mi.)***	***BZ357 / 10***	***894***
WESTNUT Facility ID: 6352	459 SW 9TH PO BOX 12	WNW 1/8 - 1/4 (0.185 mi.)	CE375 / 14	1006
PACIFIC PRIDE Facility ID: 7340	***2600 E HANCOCK ST***	***SSE 1/8 - 1/4 (0.220 mi.)***	***CG388 / 11***	***1036***
NEWBERG DISTRICT Facility ID: 871	305 N SPRINGBROOK RD	SSE 1/8 - 1/4 (0.246 mi.)	CH399 / 11	1050

OR AST: Aboveground Storage Tanks

A review of the OR AST list, as provided by EDR, and dated 10/25/2023 has revealed that there are 17 OR AST sites within approximately 0.25 miles of the requested target property.

Site	Address	Direction / Distance	Map ID / Focus Map(s)	Page
STEVES AUTO SERVICE Facility Id: 90424	112 N MERIDIAN ST ST	SSW 0 - 1/8 (0.014 mi.)	AH172 / 10	341
FRED MEYER STORES IN Facility Id: 24891	***3300 PORTLAND RD STE***	***SSE 0 - 1/8 (0.017 mi.)***	***AL190 / 11***	***371***
JACKSONS FOOD STORES Facility Id: 105238	***204 SW 99W HWY***	***SE 0 - 1/8 (0.022 mi.)***	***U215 / 10***	***430***
ZIPLY FIBER - 963-51 Facility Id: 18317	111 S EDWARDS STREET	S 0 - 1/8 (0.037 mi.)	AV247 / 10	503
JIFFY LUBE	3440 PORTLAND RD	SSE 0 - 1/8 (0.039 mi.)	AX255 / 11	524

Facility Id: 63429				
NEWBERG FORD INC Facility Id: 37308	***3900 PORTLAND RD***	***SSE 0 - 1/8 (0.073 mi.)***	***BJ295 / 11***	***579***
12TH & MAPLE WINE CO Facility Id: 121588	***1242 SE MAPLE ST***	***ESE 0 - 1/8 (0.080 mi.)***	***BM309 / 14***	***648***
12TH AND MAPLE WINE Facility Id: 102501	***1242 SE MAPLE ST***	***ESE 0 - 1/8 (0.080 mi.)***	***BM310 / 14***	***664***
DORAN AUTOMOTIVE LLC Facility Id: 66403	***901 N MERIDIAN ST W***	***ENE 0 - 1/8 (0.097 mi.)***	***322 / 10***	***702***
NEWBERG OPERATION & Facility Id: 125145 Facility Id: 125540	***500 W 3RD***	***SE 0 - 1/8 (0.101 mi.)***	***BQ323 / 10***	***708***
NEWBERG STEEL & FABR Facility Id: 100309	23995 N HWY 99W HWY	WSW 0 - 1/8 (0.105 mi.)	327 / 9	721
GEORGE FOX UNIVERSIT Facility Id: 42806 Facility Id: 042806	***414 N MERIDIAN ST***	***E 0 - 1/8 (0.120 mi.)***	***BW341 / 10***	***780***
PROVIDENCE NEWBERG M Facility Id: 69507	1001 PROVIDENCE DRIV	SSE 1/8 - 1/4 (0.129 mi.)	BX347 / 12	845
PPM TECHNOLOGIES HOL Facility Id: 109893	500 E ILLINOIS ST	E 1/8 - 1/4 (0.144 mi.)	BZ355 / 10	881
PARR LUMBER COMPANY Facility Id: 62300	***200 N ELLIOTT RD***	***SSE 1/8 - 1/4 (0.147 mi.)***	***359 / 11***	***911***
ARGYLE WINERY INC Facility Id: 52281	***800 N BRUTSCHER RD***	***SSE 1/8 - 1/4 (0.162 mi.)***	***CB366 / 11***	***934***
PGE Facility Id: 17415	***405 N SPRINGBROOK RD***	***SSE 1/8 - 1/4 (0.182 mi.)***	***374 / 11***	***990***

Lists of state and tribal voluntary cleanup sites

OR VCP: Voluntary Cleanup Program Sites

A review of the OR VCP list, as provided by EDR, and dated 10/04/2023 has revealed that there are 2 OR VCP sites within approximately 0.5 miles of the requested target property.

Site	Address	Direction / Distance	Map ID / Focus Map(s)	Page
T & C WASH SYSTEM Action: REMEDIAL ACTION ECS Site ID: 6354 Facility Size: 0.2400 acres	***701 DEBORAH RD***	***SSE 0 - 1/8 (0.036 mi.)***	***AU244 / 11***	***497***
SCHARFF MOTOR FREIGH Action: Independent Cleanup Program Action: NO FURTHER STATE ACTION REQUIRED ECS Site ID: 1269 Facility Size: 4.21 ac.	***2210 PORTLAND RD***	***SSE 0 - 1/8 (0.087 mi.)***	***BN313 / 11***	***689***

Lists of state and tribal brownfield sites

OR BROWNFIELDS: Brownfields Projects

A review of the OR BROWNFIELDS list, as provided by EDR, and dated 11/01/2023 has revealed that there is 1 OR BROWNFIELDS site within approximately 0.5 miles of the requested target property.

Site	Address	Direction / Distance	Map ID / Focus Map(s)	Page
BUTLER CHEVROLET (FO	***411 E FIRST ST.***	***N 0 - 1/8 (0.012 mi.)***	***O127 / 10***	***196***
Status: NO FURTHER STATE ACTION REQUIRED envid: 1876				

ADDITIONAL ENVIRONMENTAL RECORDS

Local Brownfield lists

US BROWNFIELDS: A Listing of Brownfields Sites

A review of the US BROWNFIELDS list, as provided by EDR, and dated 08/15/2023 has revealed that there is 1 US BROWNFIELDS site within approximately 0.5 miles of the requested target property.

Site	Address	Direction / Distance	Map ID / Focus Map(s)	Page
LOREN BERG CHEVROLET Cleanup Completion Date: -	411 EAST FIRST STREE	N 0 - 1/8 (0.016 mi.)	O178 / 10	350

Other Ascertainable Records

RCRA NonGen / NLR: RCRA - Non Generators / No Longer Regulated

A review of the RCRA NonGen / NLR list, as provided by EDR, and dated 12/04/2023 has revealed that there are 20 RCRA NonGen / NLR sites within approximately 0.25 miles of the requested target property.

Site	Address	Direction / Distance	Map ID / Focus Map(s)	Page
LOREN BERG CHEVROLET EPA ID:: ORD027691468	411 E 1ST ST	N 0 - 1/8 (0.012 mi.)	O124 / 10	188
SARTRON INC. EPA ID:: ORD009050691	***114 N MAIN***	***S 0 - 1/8 (0.012 mi.)***	***J142 / 10***	***211***
GATEWAY FORD EPA ID:: ORD068772144	***915 E 1ST ST***	***N 0 - 1/8 (0.014 mi.)***	***P163 / 10***	***250***
GEROME MANUFACTURING EPA ID:: ORD092288984	***403 N MAIN ST***	***W 0 - 1/8 (0.014 mi.)***	***E166 / 10***	***254***
UNOCAL BULK PLT 0524 EPA ID:: ORD987172731	***700 N COLLEGE ST***	***E 0 - 1/8 (0.014 mi.)***	***AI169 / 10***	***336***
GATEWAY FORD EPA ID:: ORD981771199	***112 N MERIDIAN***	***SSW 0 - 1/8 (0.014 mi.)***	***AH173 / 10***	***345***
MERCURY DEVELOPMENT	***1902 PORTLAND RD***	***SSE 0 - 1/8 (0.017 mi.)***	***AK186 / 11***	***364***

EPA ID:: ORQ000008557				
FRED MEYER NEWBERG EPA ID:: ORQ000010777	***3300 PORTLAND RD STE***	***SSE 0 - 1/8 (0.017 mi.)***	***AL193 / 11***	***390***
USPS NEWBERG OFC EPA ID:: OR1180000019	401 E 1ST ST	N 0 - 1/8 (0.019 mi.)	H203 / 10	404
NEWBERG AUTO ELECTRI EPA ID:: ORSTATE07004	616 W 1ST ST	NW 0 - 1/8 (0.025 mi.)	222 / 10	453
CONOCOPHILLIPS 05458 EPA ID:: ORQ000002790	***3101 PORTLAND RD***	***NNW 0 - 1/8 (0.033 mi.)***	***AS235 / 11***	***482***
JIFFY LUBE STORE 146 EPA ID:: ORQ000003392	***3440 PORTLAND RD***	***SSE 0 - 1/8 (0.039 mi.)***	***AX256 / 11***	***532***
NEWBERG CY OF FIRE D EPA ID:: ORD987195443	414 E 2ND ST	S 0 - 1/8 (0.071 mi.)	AZ289 / 10	565
GLACIER NORTHWEST IN EPA ID:: ORD987183357	***520 W 3RD ST***	***SE 0 - 1/8 (0.071 mi.)***	***BI292 / 10***	***571***
VOLVOS AND MORE EPA ID:: ORSTATE04514	2210 E 2ND ST	SSE 0 - 1/8 (0.076 mi.)	302 / 11	638
SNOW WHITES LAUNDROM EPA ID:: ORD987197241	***317 ELLIOTT RD***	***SSE 0 - 1/8 (0.077 mi.)***	***303 / 11***	***640***
ACTION EQUIPMENT CO. EPA ID:: ORSTATE07809	2800 HAYES ST	SSE 0 - 1/8 (0.109 mi.)	BS331 / 11	744
ARCO 6602 EPA ID:: ORQ000026536	109 SE HWY 99 WEST	NE 1/8 - 1/4 (0.142 mi.)	BY352 / 14	876
SUNTRON EPA ID:: ORQ000017541	***800 BRUTSCHER ST***	***SSE 1/8 - 1/4 (0.162 mi.)***	***CB367 / 11***	***945***
IMMUNOLOGY CONSULTAN EPA ID:: ORSTATE04841	141 N ELLIOTT RD	E 1/8 - 1/4 (0.212 mi.)	386 / 11	1033

MINES MRDS: Mineral Resources Data System

A review of the MINES MRDS list, as provided by EDR, and dated 08/23/2022 has revealed that there are 2 MINES MRDS sites within approximately 0.25 miles of the requested target property.

Site	Address	Direction / Distance	Map ID / Focus Map(s)	Page
UNNAMED QUARRY		SSE 1/8 - 1/4 (0.163 mi.)	CC368 / 10	986
QUARRY		SSE 1/8 - 1/4 (0.165 mi.)	CC370 / 10	987

PFAS ECHO: Facilities in Industries that May Be Handling PFAS Listing

A review of the PFAS ECHO list, as provided by EDR, and dated 09/23/2023 has revealed that there is 1 PFAS ECHO site within approximately 0.25 miles of the requested target property.

Site	Address	Direction / Distance	Map ID / Focus Map(s)	Page
SUNTRON		SSE 1/8 - 1/4 (0.196 mi.)	377 / 11	1007

OR DRYCLEANERS: Drycleaning Facilities

A review of the OR DRYCLEANERS list, as provided by EDR, and dated 10/19/2023 has revealed that there are 5 OR DRYCLEANERS sites within approximately 0.25 miles of the requested target property.

Site	Address	Direction / Distance	Map ID / Focus Map(s)	Page
SUNSHINE CLEANERS SO Current Status: CL Dry Cleaner ID: 783	400 N. SITKA AVE	NNW 0 - 1/8 (0.029 mi.)	AD226 / 11	459
SUNSHINE CLEANERS Current Status: CL Dry Cleaner ID: 404	400 N SITKA AVE	NNW 0 - 1/8 (0.029 mi.)	AD229 / 11	466
NEWBERG ONE-HOUR DRY Current Status: CL Dry Cleaner ID: 258	***2316 PORTLAND RD.***	***SSE 0 - 1/8 (0.038 mi.)***	***AW250 / 11***	***514***
SNOW WHITE'S LAUNDRO Current Status: CL Dry Cleaner ID: 319	317 N ELLIOTT RD	SSE 0 - 1/8 (0.107 mi.)	328 / 11	731
SPRING CLEANERS Current Status: CL Dry Cleaner ID: 47	1106 N SPRINGBROOK R	NNW 1/8 - 1/4 (0.204 mi.)	CF378 / 6	1008

OR MANIFEST: Manifest Information

A review of the OR MANIFEST list, as provided by EDR, and dated 12/31/2020 has revealed that there are 11 OR MANIFEST sites within approximately 0.25 miles of the requested target property.

Site	Address	Direction / Distance	Map ID / Focus Map(s)	Page
LOREN BERG CHEVROLET Status: CEG EPA Id: ORQ000018226	***2700 PORTLAND RD***	***SSE 0 - 1/8 (0.013 mi.)***	***156 / 11***	***231***
GEROME MANUFACTURING Status: SQG Status: LQG Status: Large quantity generator Status: Small quantity generator EPA Id: ORD092288984	***403 N MAIN ST***	***W 0 - 1/8 (0.014 mi.)***	***E166 / 10***	***254***
NEWBERG GAS & GROCER Status: LQG Status: Large quantity generator EPA Id: ORQ000008557	***1902 PORTLAND RD***	***SSE 0 - 1/8 (0.017 mi.)***	***AK183 / 11***	***358***
CONOCOPHILLIPS 05458 Status: CEG EPA Id: ORQ000002790	***3101 PORTLAND RD***	***NNW 0 - 1/8 (0.033 mi.)***	***AS235 / 11***	***482***
NEWBERG FORD INC Status: SQG Status: Small quantity generator EPA Id: ORD982654709	***3900 PORTLAND RD***	***SSE 0 - 1/8 (0.073 mi.)***	***BJ295 / 11***	***579***
ACTION EQUIPMENT CO Status: SQG	***2800 HAYES ST***	***SSE 0 - 1/8 (0.109 mi.)***	***BS330 / 11***	***732***

EPA Id: ORQ000027490				
PROVIDENCE NEWBERG M Status: SQG Status: Small quantity generator EPA Id: ORQ000026707	1001 PROVIDENCE DR.	SSE 1/8 - 1/4 (0.129 mi.)	BX345 / 12	796
PROVIDENCE NEWBERG H Status: CEG EPA Id: ORQ000002501	***501 VILLA RD***	***SSE 1/8 - 1/4 (0.129 mi.)***	***BX348 / 12***	***856***
SUNTRON Status: SQG Status: Small quantity generator EPA Id: ORQ000017541	***800 BRUTSCHER ST***	***SSE 1/8 - 1/4 (0.162 mi.)***	***CB367 / 11***	***945***
Not reported Status: CEG EPA Id: ORQ000031822	***1140 N SPRINGBROOK R***	***NNW 1/8 - 1/4 (0.209 mi.)***	***CF382 / 6***	***1015***
RITE AID #5341 Status: LQG Status: Large quantity generator EPA Id: ORQ000030699	1150 N SPRINGBROOK R	NNW 1/8 - 1/4 (0.211 mi.)	CF384 / 6	1025

OR LUST HOT: Heating Oil Tank Clean-up Sites Listing

A review of the OR LUST HOT list, as provided by EDR, and dated 11/06/2023 has revealed that there are 75 OR LUST HOT sites within approximately 0.5 miles of the requested target property.

Site	Address	Direction / Distance	Map ID / Focus Map(s)	Page
HEATING OIL TANK	***500 E HANCOCK WAY***	***S 0 - 1/8 (0.012 mi.)***	***AE129 / 10***	***203***
HEATING OIL TANK	***401 E HANCOCK***	***N 0 - 1/8 (0.012 mi.)***	***H135 / 10***	***206***
HEATING OIL TANK	***621 E FIRST ST***	***N 0 - 1/8 (0.012 mi.)***	***M141 / 10***	***211***
HEATING OIL TANK	***400 N COLLEGE***	***E 0 - 1/8 (0.012 mi.)***	***150 / 10***	***227***
HEATING OIL TANK	***601 N COLLEGE***	***W 0 - 1/8 (0.013 mi.)***	***AG152 / 10***	***228***
HEATING OIL TANK	***414 E 1ST ST***	***S 0 - 1/8 (0.013 mi.)***	***157 / 10***	***246***
HEATING OIL TANK	***408 E 1ST ST***	***S 0 - 1/8 (0.013 mi.)***	***O158 / 10***	***246***
HEATING OIL TANK	***215 N BLAINE STREET***	***N 0 - 1/8 (0.016 mi.)***	***H179 / 10***	***352***
HEATING OIL TANK	***808 E HANCOCK ST***	***S 0 - 1/8 (0.016 mi.)***	***N182 / 10***	***353***
HEATING OIL TANK	***401 E 1ST ST***	***N 0 - 1/8 (0.019 mi.)***	***H204 / 10***	***407***
HEATING OIL TANK	***1544 E 1ST ST***	***S 0 - 1/8 (0.019 mi.)***	***206 / 11***	***408***
HEATING OIL TANK	***2805 PORTLAND ROAD (***	***NNW 0 - 1/8 (0.020 mi.)***	***211 / 11***	***417***
HEATING OIL TANK	***109 N SCHOOL STREET***	***S 0 - 1/8 (0.020 mi.)***	***AE212 / 10***	***418***
HEATING OIL TANK	***206 N MERIDIAN ST***	***NNE 0 - 1/8 (0.025 mi.)***	***AP221 / 10***	***453***
HEATING OIL TANK	***214 N MERIDIAN ST***	***NNE 0 - 1/8 (0.026 mi.)***	***AP224 / 10***	***458***
HEATING OIL TANK	***611 E SHERIDAN***	***W 0 - 1/8 (0.027 mi.)***	***AQ225 / 10***	***459***
HEATING OIL TANK	***709 E FRANKLIN ST***	***E 0 - 1/8 (0.032 mi.)***	***AR230 / 10***	***467***
HEATING OIL TANK	***111 S COLLEGE ST***	***S 0 - 1/8 (0.033 mi.)***	***AT238 / 10***	***493***
HEATING OIL TANK	***112 S COLLEGE ST***	***S 0 - 1/8 (0.038 mi.)***	***AT251 / 10***	***522***
HEATING OIL TANK	***112 S BLAINE ST***	***S 0 - 1/8 (0.041 mi.)***	***AZ261 / 10***	***543***
HEATING OIL TANK	***605 N ELLIOTT RD***	***NNW 0 - 1/8 (0.042 mi.)***	***BA262 / 11***	***543***
HEATING OIL TANK	***605 N ELLIOTT ST***	***NNW 0 - 1/8 (0.042 mi.)***	***BA263 / 11***	***544***
HEATING OIL TANK	***312 E SHERIDAN ST***	***N 0 - 1/8 (0.044 mi.)***	***BB264 / 10***	***544***
HEATING OIL TANK	***501 N EDWARDS ST***	***E 0 - 1/8 (0.046 mi.)***	***AR267 / 10***	***550***
HEATING OIL TANK	***1206 E HANCOCK ST***	***N 0 - 1/8 (0.046 mi.)***	***BC268 / 10***	***550***
HEATING OIL TANK	***215 N RIVER ST***	***NE 0 - 1/8 (0.055 mi.)***	***BE276 / 10***	***559***
HEATING OIL TANK	***276 SW HIGHWAY 99 W***	***NNE 0 - 1/8 (0.058 mi.)***	***BF279 / 14***	***561***
HEATING OIL TANK	801 VERMILLION ST	E 0 - 1/8 (0.062 mi.)	BG280 / 10	561

EXECUTIVE SUMMARY

Site	Address	Direction / Distance	Map ID / Focus Map(s)	Page
HEATING OIL TANK	801 VERMILLION	E 0 - 1/8 (0.062 mi.)	BG281 / 10	561
HEATING OIL TANK	1109 E HANCOCK ST	NNE 0 - 1/8 (0.065 mi.)	282 / 10	562
HEATING OIL TANK	303 E SHERIDAN	N 0 - 1/8 (0.069 mi.)	BB283 / 10	562
HEATING OIL TANK	315 E SHERIDAN ST	N 0 - 1/8 (0.069 mi.)	BB284 / 10	563
HEATING OIL TANK	214 S CENTER ST	S 0 - 1/8 (0.073 mi.)	BK297 / 10	635
HEATING OIL TANK	1209 HANCOCK ST	N 0 - 1/8 (0.074 mi.)	BC298 / 10	636
HEATING OIL TANK	212 N RIVER RD	NE 0 - 1/8 (0.075 mi.)	BE299 / 10	636
HEATING OIL TANK	1544 E 2ND ST	S 0 - 1/8 (0.075 mi.)	300 / 11	637
HEATING OIL TANK	800 VERMILLION ST	E 0 - 1/8 (0.076 mi.)	BG301 / 10	637
HEATING OIL TANK	814 SIERRA VISTA DR	E 0 - 1/8 (0.080 mi.)	306 / 5	646
DESKINS COMMONS	1103 N. MERIDIAN STR	E 0 - 1/8 (0.080 mi.)	307 / 10	646
HEATING OIL TANK	205 S EDWARDS ST	S 0 - 1/8 (0.080 mi.)	308 / 10	647
12TH AND MAPLE WINE	1242 SE MAPLE ST	ESE 0 - 1/8 (0.080 mi.)	BM310 / 14	664
HEATING OIL TANK	200 S CENTER STREET	S 0 - 1/8 (0.083 mi.)	BK311 / 10	688
HEATING OIL TANK	249 SW 9TH ST	WNW 0 - 1/8 (0.083 mi.)	312 / 14	689
HEATING OIL TANK	710 N ELLIOTT RD	NNW 0 - 1/8 (0.093 mi.)	320 / 11	701
HEATING OIL TANK	141 NW IONE ST	NNW 0 - 1/8 (0.093 mi.)	321 / 14	701
HEATING OIL TANK	1200 E SHERIDAN ST	NNE 0 - 1/8 (0.103 mi.)	326 / 10	720
HEATING OIL TANK	608 N MERIDIAN	E 0 - 1/8 (0.120 mi.)	339 / 10	762
HEATING OIL TANK	812 GREEN VALLEY DR	E 1/8 - 1/4 (0.129 mi.)	349 / 5	874
HEATING OIL TANK	501 VILLA ROAD	NNW 1/8 - 1/4 (0.143 mi.)	353 / 10	881
HEATING OIL TANK	313 SOUTH CENTER	S 1/8 - 1/4 (0.149 mi.)	CA360 / 10	930
HEATING OIL TANK	815 E 4TH ST	S 1/8 - 1/4 (0.158 mi.)	364 / 10	933
HEATING OIL TANK	1313 NEWALL RD	NNW 1/8 - 1/4 (0.164 mi.)	369 / 6	987
HEATING OIL TANK	706 N CENTER ST	E 1/8 - 1/4 (0.170 mi.)	CD371 / 10	988
HEATING OIL TANK	1000 FULTON	E 1/8 - 1/4 (0.171 mi.)	CD372 / 10	989
HEATING OIL TANK	911 N ELLIOTT RD	NNW 1/8 - 1/4 (0.207 mi.)	380 / 11	1009
NEW RESIDENCE HALL	617 VILLA ROAD	NNW 1/8 - 1/4 (0.212 mi.)	385 / 10	1032
HEATING OIL TANK	419 S EDWARDS	S 1/8 - 1/4 (0.225 mi.)	391 / 10	1046
HEATING OIL TANK	1809 N HOSKINS	E 1/8 - 1/4 (0.230 mi.)	395 / 5	1047
HEATING OIL TANK	113 E 5TH ST	S 1/8 - 1/4 (0.231 mi.)	396 / 10	1048
HEATING OIL TANK	502 S EDWARDS STREET	S 1/4 - 1/2 (0.251 mi.)	401 / 10	1051
HEATING OIL TANK	600 E 5TH	S 1/4 - 1/2 (0.253 mi.)	402 / 10	1052
HEATING OIL TANK	100 EAST 5TH STREET	S 1/4 - 1/2 (0.256 mi.)	CI403 / 10	1052
HEATING OIL TANK	1900 E FULTON ST	NNW 1/4 - 1/2 (0.270 mi.)	405 / 11	1054
HEATING OIL TANK	1507 N MAIN ST	W 1/4 - 1/2 (0.278 mi.)	407 / 5	1057
HEATING OIL TANK	511 S COLUMBIA ST	S 1/4 - 1/2 (0.282 mi.)	410 / 10	1059
HEATING OIL TANK	720 SE 9TH ST	ESE 1/4 - 1/2 (0.312 mi.)	411 / 14	1059
HEATING OIL TANK	620 E 6TH STREET	S 1/4 - 1/2 (0.314 mi.)	412 / 10	1060
HEATING OIL TANK	601 WYNOOSKI ST	S 1/4 - 1/2 (0.337 mi.)	414 / 10	1061
HEATING OIL TANK	820 SW UPLAND DR	WNW 1/4 - 1/2 (0.357 mi.)	415 / 14	1061
HEATING OIL TANK	1415 E 7TH ST	S 1/4 - 1/2 (0.368 mi.)	416 / 10	1062
HEATING OIL TANK	610 ALDER ST	WNW 1/4 - 1/2 (0.377 mi.)	417 / 13	1062
HEATING OIL TANK	708 S CHEHALUM ST	S 1/4 - 1/2 (0.403 mi.)	422 / 10	1065
HEATING OIL TANK	704 S MERIDIAN ST	S 1/4 - 1/2 (0.405 mi.)	423 / 10	1066
HEATING OIL TANK	920 SW 9TH ST	WNW 1/4 - 1/2 (0.405 mi.)	CL424 / 13	1066
HEATING OIL TANK	1060 SW UPLAND DR	WNW 1/4 - 1/2 (0.475 mi.)	432 / 13	1087

EXECUTIVE SUMMARY

OR TANK HOT DECOM: Heating Oil Tank Clean Decommissioning Sites Listing

A review of the OR TANK HOT DECOM list, as provided by EDR, and dated 11/10/2022 has revealed that there are 13 OR TANK HOT DECOM sites within approximately 0.25 miles of the requested target property.

Site	Address	Direction / Distance	Map ID / Focus Map(s)	Page
Not reported	201 E HANCOCK ST	N 0 - 1/8 (0.011 mi.)	I122 / 10	187
Not reported	105 PARKVIEW DR	S 0 - 1/8 (0.021 mi.)	213 / 10	418
Not reported	712 E SHERMAN ST	E 0 - 1/8 (0.036 mi.)	239 / 10	493
Not reported	1216 E HANCOCK ST	N 0 - 1/8 (0.039 mi.)	254 / 10	524
Not reported	813 E GREEN VALLEY D	E 0 - 1/8 (0.054 mi.)	274 / 5	558
Not reported	700 N MERIDIAN STREE	E 0 - 1/8 (0.123 mi.)	343 / 10	796
Not reported	311 E SHERMAN ST	N 1/8 - 1/4 (0.125 mi.)	BR344 / 10	796
Not reported	3909 NE GARDEN DR	NNE 1/8 - 1/4 (0.146 mi.)	358 / 5	911
Not reported	3720 N COLLEGE ST	ENE 1/8 - 1/4 (0.154 mi.)	362 / 5	931
Not reported	909 N CAMELIA DR	NNE 1/8 - 1/4 (0.204 mi.)	379 / 2	1009
Not reported	1301 E 5TH ST	S 1/8 - 1/4 (0.226 mi.)	392 / 10	1046
Not reported	444 WYNOOSKI ST	S 1/8 - 1/4 (0.228 mi.)	393 / 10	1047
Not reported	1314 E NORTH ST	NNW 1/8 - 1/4 (0.229 mi.)	394 / 10	1047

UST FINDER: UST Finder Database

A review of the UST FINDER list, as provided by EDR, and dated 06/08/2023 has revealed that there are 34 UST FINDER sites within approximately 0.25 miles of the requested target property.

Site	Address	Direction / Distance	Map ID / Focus Map(s)	Page
LEATHERS OIL CO. #40	***203 E 1ST ST***	***N 0 - 1/8 (0.011 mi.)***	***AC121 / 10***	***185***
CHEVRON USA INC #995	1004 1ST ST	S 0 - 1/8 (0.012 mi.)	P136 / 10	206
AULD'S MOBIL SERVICE	3216 PORTLAND RD	SSE 0 - 1/8 (0.012 mi.)	AF148 / 11	226
PROBST MOBIL SERVICE	801 E 1ST	N 0 - 1/8 (0.013 mi.)	N155 / 10	230
R D BARKER PETROLEUM	905 E 1ST ST	N 0 - 1/8 (0.013 mi.)	AH162 / 10	248
GEROME MANUFACTURING	403 N MAIN ST	W 0 - 1/8 (0.014 mi.)	E165 / 10	253
UNOCAL 0524	700 N COLLEGE ST	E 0 - 1/8 (0.014 mi.)	AI170 / 10	339
FOWLER ENTERPRISES	2305 PORTLAND RD	NNW 0 - 1/8 (0.015 mi.)	AJ177 / 11	349
NEWBERG GAS & GROCER	1902 PORTLAND RD	SSE 0 - 1/8 (0.017 mi.)	AK185 / 11	362
FM FUEL STOP #220 NE	3300 PORTLAND RD STE	SSE 0 - 1/8 (0.017 mi.)	AL191 / 11	388
CHARLES TERRY'S SERV	925 HWY 99W, P.O. BO	ESE 0 - 1/8 (0.017 mi.)	AA195 / 14	397
ROAD RUNNER 2 #512	1500 PORTLAND RD	SSE 0 - 1/8 (0.018 mi.)	AM201 / 10	402
BUFF CHRYSLER	2809 PORTLAND RD	NNW 0 - 1/8 (0.020 mi.)	AN209 / 11	416
OR STATE HWY 2-3 NEW	730 DESKINS	WSW 0 - 1/8 (0.024 mi.)	AO216 / 10	439
UNITED PACIFIC #5458	3101 PORTLAND ROAD	NNW 0 - 1/8 (0.033 mi.)	AS236 / 11	491
T & C WASH SYSTEM	701 DEBORAH RD	SSE 0 - 1/8 (0.036 mi.)	AU242 / 11	495
VERIZON NEWBERG CENT	111 S EDWARDS ST	S 0 - 1/8 (0.037 mi.)	AV246 / 10	502
LUMBERMENS	112 S EDWARDS	S 0 - 1/8 (0.039 mi.)	AV253 / 10	523
NEWBERG CHEVRON	3745 PORTLAND RD	NNW 0 - 1/8 (0.040 mi.)	AY260 / 11	542
HARR, DONALD	518 HULET LN	NNW 0 - 1/8 (0.048 mi.)	BD269 / 11	551
NEWBERG AUTO CLINIC	814 E 2ND ST	S 0 - 1/8 (0.069 mi.)	BH285 / 10	563
NEWBERG FIRE STATION	414 E 2ND ST	S 0 - 1/8 (0.071 mi.)	AZ291 / 10	570
NEWBERG READY MIX CO	***520 W 3RD ST***	***SE 0 - 1/8 (0.071 mi.)***	***BI294 / 10***	***577***
FORTUNE'S DISTRIBUTO	***240 SE 8TH***	***ESE 0 - 1/8 (0.079 mi.)***	***BL305 / 14***	***644***
SCHARFF MOTOR FREIGH	***2210 PORTLAND RD***	***SSE 0 - 1/8 (0.087 mi.)***	***BN314 / 11***	***696***
ARROW DRILLING	729 N MAIN ST	N 0 - 1/8 (0.089 mi.)	BO317 / 10	699
RAIN KING INC	1010 SE MAPLE	ESE 0 - 1/8 (0.092 mi.)	BP319 / 14	700
NEWBERG OPERATION &	500 W 3RD	SE 0 - 1/8 (0.101 mi.)	BQ325 / 10	719
CLASSIC RESTORATIONS	1225 SE MAPLE	ESE 0 - 1/8 (0.117 mi.)	BV338 / 14	761

EXECUTIVE SUMMARY

Site	Address	Direction / Distance	Map ID / Focus Map(s)	Page
GEORGE FOX COLLEGE	***414 N MERIDIAN ST***	***E 0 - 1/8 (0.120 mi.)***	***BW342 / 10***	***794***
ALLEN MACHINERY FACI	***500 E ILLINOIS ST***	***E 1/8 - 1/4 (0.144 mi.)***	***BZ356 / 10***	***893***
WESTNUT	459 SW 9TH	WNW 1/8 - 1/4 (0.185 mi.)	CE376 / 14	1006
PACIFIC PRIDE	2600 E HANCOCK ST	SSE 1/8 - 1/4 (0.220 mi.)	CG389 / 11	1044
NEWBERG DISTRICT	305 N SPRINGBROOK RD	SSE 1/8 - 1/4 (0.246 mi.)	CH398 / 11	1049

UST FINDER RELEASE: UST Finder Releases Database

A review of the UST FINDER RELEASE list, as provided by EDR, and dated 06/08/2023 has revealed that there are 39 UST FINDER RELEASE sites within approximately 0.5 miles of the requested target property.

Site	Address	Direction / Distance	Map ID / Focus Map(s)	Page
LEATHERS OIL CO. #40	***203 E 1ST ST***	***N 0 - 1/8 (0.011 mi.)***	***AC121 / 10***	***185***
BUTLER CHEVROLET	411 E 1ST ST	N 0 - 1/8 (0.012 mi.)	O126 / 10	195
NEWBERG FOOD MART	1012 E 1ST ST	S 0 - 1/8 (0.012 mi.)	L130 / 10	203
U.S. NATIONAL BANK O	515 E 1ST ST	N 0 - 1/8 (0.012 mi.)	AE134 / 10	205
CHEVRON 6569	1004 1ST ST (FIRST A	S 0 - 1/8 (0.012 mi.)	P139 / 10	210
AULD'S MOBIL SERVICE	3216 PORTLAND ROAD	SSE 0 - 1/8 (0.012 mi.)	AF145 / 11	224
AULD'S MOBILE SERVIC	3216 PORTLAND ROAD	SSE 0 - 1/8 (0.012 mi.)	AF147 / 11	225
R. D. BARKER PROPERT	905 E 1ST ST	N 0 - 1/8 (0.013 mi.)	AH159 / 10	247
UNOCAL BULK PLANT 05	700 N COLLEGE ST	E 0 - 1/8 (0.014 mi.)	AI171 / 10	340
FORMER DUNDEE GAS ST	509 SE HWY 99W	ESE 0 - 1/8 (0.015 mi.)	X175 / 14	348
FOX TOWING & GAS	1902 PORTLAND RD	SSE 0 - 1/8 (0.017 mi.)	AK187 / 11	369
HOWARD BUTLER	303 E 1ST ST	S 0 - 1/8 (0.017 mi.)	G188 / 10	369
CHARLES TERRY SERVIC	925 HWY 99W, P.O. BO	ESE 0 - 1/8 (0.017 mi.)	AA194 / 14	396
CHARLES TERRY SERVIC	925 HWY 99W, P.O. BO	ESE 0 - 1/8 (0.017 mi.)	AA198 / 14	400
ODOT NEWBERG MAINT.	730 DESKINS	WSW 0 - 1/8 (0.024 mi.)	AO217 / 10	440
NEWBERG HWY. MAINTEN	730 DESKINS	WSW 0 - 1/8 (0.024 mi.)	AO220 / 10	452
CP NEWBERG #2705458	3101 PORTLAND RD	NNW 0 - 1/8 (0.033 mi.)	AS233 / 11	474
TOWN & COUNTRY	701 DEBORAH RD	SSE 0 - 1/8 (0.036 mi.)	AU240 / 11	494
TOWN AND COUNTRY CAR	701 DEBORAH RD	SSE 0 - 1/8 (0.036 mi.)	AU241 / 11	494
DONALD HARR PROPERTY	518 HULET	NNW 0 - 1/8 (0.048 mi.)	BD270 / 11	552
MORRISON OIL	179 HWY 99W (1 MILE	ENE 0 - 1/8 (0.056 mi.)	BF277 / 14	560
NEWBERG FIRE DEPARTM	414 E SECOND	S 0 - 1/8 (0.071 mi.)	AZ290 / 10	569
NEWBERG READY MIX CO	***520 W 3RD ST***	***SE 0 - 1/8 (0.071 mi.)***	***BI294 / 10***	***577***
FORTUNE'S DISTRIBUTO	***240 SE 8TH***	***ESE 0 - 1/8 (0.079 mi.)***	***BL305 / 14***	***644***
SCHARFF MOTOR FREIGH	***2210 PORTLAND RD***	***SSE 0 - 1/8 (0.087 mi.)***	***BN314 / 11***	***696***
NEWBERG MAINTENANCE	500 W 3RD ST	SE 0 - 1/8 (0.101 mi.)	BQ324 / 10	718
ALEXANDER OIL BULK P	801 N MERIDIAN ST	ENE 0 - 1/8 (0.111 mi.)	BT333 / 10	759
PUBLIC SAFETY BLDG S	3RD & HOWARD STREETS	S 0 - 1/8 (0.115 mi.)	BU336 / 10	760
GEORGE FOX COLLEGE	***414 N MERIDIAN ST***	***E 0 - 1/8 (0.120 mi.)***	***BW342 / 10***	***794***
ALLEN MACHINERY FACI	***500 E ILLINOIS ST***	***E 1/8 - 1/4 (0.144 mi.)***	***BZ356 / 10***	***893***
ALEXANDER OIL COMPAN	2600 E HANCOCK ST	SSE 1/8 - 1/4 (0.220 mi.)	CG387 / 11	1035
PACIFIC PRIDE/ALEXAN	2600 E HANCOCK ST	SSE 1/8 - 1/4 (0.220 mi.)	CG390 / 11	1045
PGE NEWBERG	305 N SPRINGBROOK ST	SSE 1/8 - 1/4 (0.246 mi.)	CH400 / 11	1050
CHUCK SCHMIDT EXCAVA	514 DAYTON AVE	S 1/4 - 1/2 (0.282 mi.)	CI409 / 10	1058
VIRGINIA KRUCKMAN	26025 NE NORTH VALLE	NNE 1/4 - 1/2 (0.394 mi.)	CJ419 / 2	1063
RENNE M. SCHOOL BUS	703 S BLAINE ST	S 1/4 - 1/2 (0.394 mi.)	CK421 / 10	1064
SPORTSMAN AIRPARK	504 S AIRPARK WAY	SSE 1/4 - 1/2 (0.473 mi.)	CM428 / 11	1068
CRABTREE ROCK CO.	***20601 NE NIEDERBERGE***	***W 1/4 - 1/2 (0.474 mi.)***	***CN430 / 13***	***1084***
JUNGWIRTH PROPERTY	23275 NE DAYTON AVE	NE 1/4 - 1/2 (0.492 mi.)	CO435 / 14	1088

EXECUTIVE SUMMARY

EDR HIGH RISK HISTORICAL RECORDS

EDR Exclusive Records

EDR Hist Auto: EDR Exclusive Historical Auto Stations

A review of the EDR Hist Auto list, as provided by EDR, has revealed that there are 14 EDR Hist Auto sites within approximately 0.125 miles of the requested target property.

Site	Address	Direction / Distance	Map ID / Focus Map(s)	Page
LEATHERS OIL CO	203 E 1ST ST	N 0 - 1/8 (0.011 mi.)	AC120 / 10	184
NEWBERG RENTS	209 E 1ST	N 0 - 1/8 (0.012 mi.)	AC123 / 10	188
GREY MARTIN	1004 E 1ST ST	S 0 - 1/8 (0.012 mi.)	P137 / 10	209
C & G AUTO SERVICE	801 E 1ST ST	N 0 - 1/8 (0.013 mi.)	N153 / 10	229
CAREY DON	905 E 1ST	N 0 - 1/8 (0.013 mi.)	AH161 / 10	248
WILCO FARMERS	1510 PORTLAND RD	SSE 0 - 1/8 (0.016 mi.)	181 / 10	353
FOXS UNION SERVICE S	1902 PORTLAND	SSE 0 - 1/8 (0.017 mi.)	AK184 / 11	361
STRANDS EXXON	925 N HWY 99W	ESE 0 - 1/8 (0.017 mi.)	AA197 / 14	399
ROADRUNNERS	1500 PORTLAND RD	SSE 0 - 1/8 (0.018 mi.)	AM199 / 10	400
SHAIKH I HUSAIN	109 N HIGHWAY 99W	ESE 0 - 1/8 (0.025 mi.)	V223 / 14	458
CONOCOPHILLIPS COMPA	3101 PORTLAND RD	NNW 0 - 1/8 (0.033 mi.)	AS237 / 11	492
J & P AUTO STOP INC	701 DEBORAH RD	SSE 0 - 1/8 (0.036 mi.)	AU243 / 11	497
NEWBERG CHEVRON	3745 PORTLAND RD	NNW 0 - 1/8 (0.040 mi.)	AY259 / 11	541
DONS PASSPORT AUTOMO	814 E 2ND ST STE A	S 0 - 1/8 (0.069 mi.)	BH286 / 10	564

EDR Hist Cleaner: EDR Exclusive Historical Cleaners

A review of the EDR Hist Cleaner list, as provided by EDR, has revealed that there are 6 EDR Hist Cleaner sites within approximately 0.125 miles of the requested target property.

Site	Address	Direction / Distance	Map ID / Focus Map(s)	Page
NEWBERG ONE HOUR MAR	2105 PORTLAND RD	NNW 0 - 1/8 (0.012 mi.)	AD128 / 11	202
VALLEY CLEANERS	503 E FIRST ST	N 0 - 1/8 (0.012 mi.)	132 / 10	204
SUN LAUNDRY CLEANERS	400 SITKA AVE	NNW 0 - 1/8 (0.029 mi.)	AD228 / 11	466
SUNSHINE LAUN-DRY CL	400 N SITKA	NNW 0 - 1/8 (0.032 mi.)	AD231 / 11	468
ONE HOUR DRY CLEANIN	2316 PORTLAND RD STE	SSE 0 - 1/8 (0.038 mi.)	AW248 / 11	509
NEWBERG CLEANERS INC	711 E 2ND ST	S 0 - 1/8 (0.045 mi.)	AV265 / 10	545

MAPPED SITES SUMMARY

Target Property:
ODOT REGION 2 ADA RAMPS - NEWBERG AND DUNDEE
NEWBERG, OR 97132

MAP ID / FOCUS MAP	SITE NAME	ADDRESS	DATABASE ACRONYMS	DIST (ft. & mi.) DIRECTION
1 / 5	SUMMIT	3701 N COLLEGE ST	OR NPDES	TP
A2 / 5		1804 N COLLEGE ST	OR TANK HOT DECOM	TP
B3 / 6		HWY 99 @ PROVIDENCE	OR SPILLS	TP
B4 / 6	NEWBERG MEDICAL CENT	4300 PORTLAND RD	OR NPDES	TP
B5 / 6		HWY 99W / PROVIDENCE	OR SPILLS	TP
6 / 11	COYOTE DEVELOPMENT	3777 PORTLAND ROAD	OR NPDES	TP
7 / 11		SPRINGBOOK	OR SPILLS	TP
8 / 11	JACKSONS FOOD STORES	504 HIGHWAY 99W	OR AIRS	TP
9 / 11	NEWBERG ASSEMBLY PLA	BRUTSCHER ROAD/HWY 9	OR NPDES	TP
C10 / 11	AUTO ZONE	2320 PORTLAND ST	OR HSIS	TP
C11 / 11	AUTOZONE NO 2214	2320 PORTLAND RD	FINDS, ECHO	TP
C12 / 11	AUTOZONE NO 2214	2320 PORTLAND RD	RCRA-VSQG	TP
D13 / 11	VISION CENTER	2207 """"A""""" PORTL	UST FINDER RELEASE	TP
D14 / 11	HARR, DONALD/ DONALD	418 HULET	OR RGA LUST	TP
C15 / 11	VISION CENTER	2207 A PORTLAND ROAD	FINDS	TP
E16 / 10	GEROME MANUFACTURING		PFAS ECHO	TP
17 / 11		2100 EAST PORTLAND R	OR HAZMAT	TP
18 / 11	VALLEY CLEANERS	1660 PORTLAND RD	EDR Hist Cleaner	TP
F19 / 10	NEWBERG LAUNDRY	621 HANCOCK ST	EDR Hist Cleaner	TP
G20 / 10	317716520 - ADVANCED	310 E HANCOCK ST	FINDS	TP
H21 / 10	BUTLER	418 E HANCOCK	OR RGA LUST	TP
H22 / 10	HEATING OIL TANK	418 E HANCOCK	OR RGA LUST	TP
H23 / 10	HEATING OIL TANK	418 E HANCOCK	OR LUST, OR LUST HOT	TP
I24 / 10		212 E HANCOCK	OR HAZMAT	TP
J25 / 10	MORRIS TEXACO II	101 E 1ST ST	OR RGA LUST	TP
J26 / 10	LEIF'S AUTO COLLISIO	101 E 1ST ST	OR LUST, OR UST	TP
J27 / 10	MORRIS TEXACO II	101 E 1ST ST	UST FINDER RELEASE	TP
J28 / 10	MORRIS TEXACO	101 E 1ST STREET	UST FINDER RELEASE	TP
J29 / 10	MORRIS TEXACO	101 E 1ST STREET	OR RGA LUST	TP
J30 / 10	LEIF'S AUTO COLLISIO	101 E 1ST ST	UST FINDER	TP
J31 / 10	NEWBERG SHELL SERVIC	101 E 1ST ST	EDR Hist Auto	TP
J32 / 10	MORRIS SHELL/ MORRIS	101 E 1ST ST	OR RGA LUST	TP
J33 / 10	MORRIS TEXACO	101 E 1ST ST	OR ECSI, OR ENG CONTROLS, OR INST CONTRO	TP
J34 / 10	MORRIS TEXACO	101 E. FIRST ST.	OR RGA HWS	TP
J35 / 10	GERRARD, NEIL	111 E 1ST ST	UST FINDER	TP
J36 / 10	HUTCHENS ELWIN B	111 E FIRST ST	EDR Hist Auto	TP
J37 / 10	GERRARD, NEIL	111 E 1ST ST	OR UST	TP
K38 / 10	ROCKET POINT SERVICE	1415 E 1ST ST	EDR Hist Auto	TP
K39 / 10	ROCKET-TIME OIL COMP	1415 E 1ST ST	OR LUST, OR UST	TP

MAPPED SITES SUMMARY

Target Property:
ODOT REGION 2 ADA RAMPS - NEWBERG AND DUNDEE
NEWBERG, OR 97132

MAP ID / FOCUS MAP	SITE NAME	ADDRESS	DATABASE ACRONYMS	DIST (ft. & mi.) DIRECTION
K40 / 10	TIME OIL ROCKET	1415 E 1ST ST	UST FINDER RELEASE	TP
K41 / 10	ROCKET-TIME OIL COMP	1415 E 1ST ST	UST FINDER	TP
K42 / 10	ROCKET-TIME OIL CO/	1415 E 1ST ST	OR RGA LUST	TP
K43 / 10	ROCKET-TIME OIL COMP	1415 E 1ST ST	FINDS	TP
K44 / 10	TIME OIL ROCKET	1415 E 1ST ST	OR RGA LUST	TP
L45 / 10	SOUTH RIVER ROAD SLU	101 S RIVER RD.	OR RGA HWS	TP
L46 / 10	SOUTH RIVER ROAD SLU	101 S RIVER RD	OR RGA HWS	TP
L47 / 10	SOUTH RIVER ROAD SLU	101 S RIVER RD	OR ECSI, FINDS	TP
48 / 11	LES SCHWAB TIRE CENT	110 N SITKA	OR HSIS	TP
M49 / 10		619 EAST 1ST STREET	OR HAZMAT	TP
N50 / 10	PACIFIC POWDER COMPA	114 N EDWARDS ST	RCRA NonGen / NLR, FINDS, ECHO	TP
O51 / 10	BUCKLEYS LOCKER INC	112 N BLAINE ST	OR RGA LUST	TP
K52 / 10	LAUGHLIN OIL-FORMER	1400 PORTLAND RD	UST FINDER RELEASE	TP
K53 / 10	LAUGHLIN OIL-FORMER	1400 PORTLAND RD	OR RGA LUST	TP
K54 / 10	LAUGHLIN OIL (FORMER	1400 PORTLAND RD	OR RGA LUST	TP
K55 / 10		1400 PORTLAND RD	OR HAZMAT	TP
K56 / 10	WAGNER JACOB C	1400 PORTLAND RD	EDR Hist Auto	TP
K57 / 10	LAUGHLIN OIL-FORMER	1400 PORTLAND RD	OR LUST	TP
P58 / 10	UNITY PARK	1015 E 1ST ST	UST FINDER	TP
P59 / 10	PAUL HART PROPERTY	1015 E 1ST ST	UST FINDER, UST FINDER RELEASE	TP
J60 / 10		MAIN STREET AND HWY	OR SPILLS	TP
J61 / 10	TEDS SHELL	1ST & MAIN STS	EDR Hist Auto	TP
L62 / 10		1ST & RIVER	OR HAZMAT	TP
L63 / 10	UNITY PARK	1015 E 1ST ST	OR UST	TP
L64 / 10	PAUL HART PROPERTY	1015 E 1ST ST	OR LUST, OR UST	TP
L65 / 10	CHEVRON USA INC SS 5	1015 E 1ST ST	RCRA NonGen / NLR, FINDS, ECHO	TP
L66 / 10	PAUL HART PROPERTY	1015 EAST FIRST STRE	OR RGA LUST	TP
L67 / 10	PAUL HART PROPERTY	1015 E 1ST ST	OR RGA LUST	TP
M68 / 10	NEWBERG SD 29J	714 E 16TH ST	FINDS	TP
Q69 / 10	1500 E 1ST STREET	1500 E 1ST STREET	OR NPDES, OR UIC	TP
Q70 / 10	1500 E 1ST STREET	1500 E 1ST STREET	FINDS, ECHO	TP
R71 / 10	CARSON OIL - NEWBERG	HWY 99W	OR ECSI	TP
R72 / 10	CARSON OIL CO.	HWY 99	FINDS	TP
S73 / 10	CAPTAIN CRUNCH BODY	101 S MAIN ST	CA HAZNET	TP
S74 / 10	CAPTAIN CRUNCH BODY	101 S MAIN ST	RCRA-VSQG, FINDS, ECHO	TP
75 / 10		W HANCOCK & N HARRIS	OR HAZMAT	TP
M76 / 10	HEATING OIL TANK	121 EDWARDS STREET	OR LUST, OR LUST HOT	TP
M77 / 10	ARTISANAL WINE CELLA	614 E 1ST ST	FINDS	TP
T78 / 10	MAC RENTAL'S	408 W 1ST	OR LUST, OR UST	TP

MAPPED SITES SUMMARY

Target Property:
ODOT REGION 2 ADA RAMPS - NEWBERG AND DUNDEE
NEWBERG, OR 97132

MAP ID / FOCUS MAP	SITE NAME	ADDRESS	DATABASE ACRONYMS	DIST (ft. & mi.) DIRECTION
T79 / 10	MAC RENTAL S	408 W 1ST	FINDS	TP
T80 / 10	MAC RENTAL	408 W 1ST	OR RGA LUST	TP
T81 / 10	MAC RENTAL'S	408 W 1ST	UST FINDER, UST FINDER RELEASE	TP
T82 / 10	MAC RENTAL'S/ MAC RE	408 W 1ST	OR RGA LUST	TP
P83 / 10	NEWBERG BODY AND PAI	900 E 1ST STREET	OR LUST	TP
U84 / 10	SHELL OIL PRODUCTS U	204 HWY 99 W	RCRA-VSQG	TP
U85 / 10	PEAVEY OIL CO	204 HIGHWAY 99W	EDR Hist Auto	TP
U86 / 10	SHELL OIL PRODUCTS U	204 HIGHWAY 99W	FINDS, ECHO	TP
U87 / 10	PEAVEY OIL CO	204 SW HWY 99 W	ICIS	TP
U88 / 10	WEST END TEXACO	204 SW HWY 99W	UST FINDER RELEASE	TP
U89 / 10	PEAVEY OIL CO - NEWB	204 SW HWY 99W	FINDS, ECHO	TP
U90 / 10	JACKSON FOOD STORES	204 SW HWY 99W	UST FINDER	TP
U91 / 10	SHELL 124656-NEWBERG	204 HWY 99W	UST FINDER RELEASE	TP
U92 / 10	JACKSONS FOOD STORES	204 SW HWY 99W	OR HSIS	TP
U93 / 10	JACKSONS FOOD STORES	204 SW HWY 99W	OR LUST, OR UST	TP
U94 / 10	WEST END TEXACO	204 SW HWY 99W	OR RGA LUST	TP
U95 / 10	SHELL 124656-NEWBERG	204 HWY 99W	OR RGA LUST	TP
V96 / 14	MORRISON, GLEN	HWY 99W 1 MILE E OF	UST FINDER	TP
W97 / 14	ARCO 6602	109 SE HWY 99 WEST	FINDS, ECHO, OR MANIFEST	TP
W98 / 14	ARCO AM/PM	109 SE HWY 99 WEST	FINDS	TP
X99 / 14	FORMER DUNDEE GAS ST	5TH & 99W (SW CORNER	OR RGA LUST	TP
Y100 / 14	ARGYLE WINERY TASTIN	691 OR 99W	OR NPDES	TP
Y101 / 14	ARGYLE WINERY TASTIN	691 OR 99W	OR NPDES, OR UIC	TP
Y102 / 14	HWY 99W PHASE A IMPR	HWY 99 W BETWEEN 2ND	OR NPDES	TP
Y103 / 14	HWY 99W PHASE A IMPR	HWY 99 W BETWEEN 2ND	OR NPDES, OR UIC	TP
Z104 / 14	CITY OF DUNDEE FIRE	759 OREGON 99W	OR NPDES, OR UIC	TP
Z105 / 14	CITY OF DUNDEE FIRE	759 OREGON 99W	OR NPDES	TP
Z106 / 14	DUNDEE, CITY OF	791 SE HWY 99W	UST FINDER	TP
Z107 / 14	DUNDEE, CITY OF	791 SE HWY 99W	OR UST	TP
Z108 / 14	CITY OF DUNDEE FIRE	801 OREGON 99 W (N H	UST FINDER RELEASE	TP
Z109 / 14	317718329 - K & E EX	801 N HIGHWAY 99W	FINDS	TP
Z110 / 14	CITY OF DUNDEE FIRE	801 OREGON 99 W (N H	OR LUST	TP
AA111 / 14	DUNDEE UNION SERVICE	HWY 99 W & 9TH	EDR Hist Auto	TP
112 / 14	SCOTT S SHELL	1048 N. HIGHWAY 99W	FINDS	TP
AB113 / 14	DUNDEE METHODIST CHU	1110 SW HWY 99 W, PO	OR RGA LUST	TP
AB114 / 14	DUNDEE METHODIST CHU	1110 SW HWY 99 W, PO	OR RGA LUST	TP
AB115 / 14	DUNDEE METHODIST CHU	1110 SW HWY 99 W,	FINDS	TP
AB116 / 14	HEATING OIL TANK	1110 SW HWY 99 W, PO	OR LUST, OR LUST HOT	TP
AB117 / 14	HEATING OIL TANK	1110 SW HWY 99 W, PO	OR RGA LUST	TP

MAPPED SITES SUMMARY

Target Property:
ODOT REGION 2 ADA RAMPS - NEWBERG AND DUNDEE
NEWBERG, OR 97132

MAP ID / FOCUS MAP	SITE NAME	ADDRESS	DATABASE ACRONYMS	DIST (ft. & mi.) DIRECTION		
118 / 14	THE WEST END	1410 N HWY 99	OR NPDES	TP		
AC119 / 10	LEATHERS OIL CO. #40	203 E 1ST ST	OR LUST, OR UST, OR HAZMAT, OR AIRS, OR ...	60	0.011	North
AC120 / 10	LEATHERS OIL CO	203 E 1ST ST	EDR Hist Auto	60	0.011	North
AC121 / 10	LEATHERS OIL CO. #40	203 E 1ST ST	UST FINDER, UST FINDER RELEASE	60	0.011	North
I122 / 10		201 E HANCOCK ST	OR TANK HOT DECOM	60	0.011	North
AC123 / 10	NEWBERG RENTS	209 E 1ST	EDR Hist Auto	61	0.012	North
O124 / 10	LOREN BERG CHEVROLET	411 E 1ST ST	RCRA NonGen / NLR	62	0.012	North
O125 / 10	BUTLER CHEVROLET	411 E 1ST ST	OR LUST	62	0.012	North
O126 / 10	BUTLER CHEVROLET	411 E 1ST ST	UST FINDER RELEASE	62	0.012	North
O127 / 10	BUTLER CHEVROLET (FO	411 E FIRST ST.	OR ECSI, OR BROWNFIELDS	62	0.012	North
AD128 / 11	NEWBERG ONE HOUR MAR	2105 PORTLAND RD	EDR Hist Cleaner	62	0.012	NNW
AE129 / 10	HEATING OIL TANK	500 E HANCOCK WAY	OR LUST, OR LUST HOT	62	0.012	South
L130 / 10	NEWBERG FOOD MART	1012 E 1ST ST	UST FINDER RELEASE	62	0.012	South
L131 / 10	NEWBERG FOOD MART	1012 E 1ST ST	OR LUST	62	0.012	South
132 / 10	VALLEY CLEANERS	503 E FIRST ST	EDR Hist Cleaner	63	0.012	North
AE133 / 10	U.S. NATIONAL BANK O	515 E 1ST ST	OR LUST	63	0.012	North
AE134 / 10	U.S. NATIONAL BANK O	515 E 1ST ST	UST FINDER RELEASE	63	0.012	North
H135 / 10	HEATING OIL TANK	401 E HANCOCK	OR LUST, OR LUST HOT	63	0.012	North
P136 / 10	CHEVRON USA INC #995	1004 1ST ST	UST FINDER	64	0.012	South
P137 / 10	GREY MARTIN	1004 E 1ST ST	EDR Hist Auto	64	0.012	South
P138 / 10	CHEVRON 6569	1004 1ST ST (FIRST A	OR LUST	64	0.012	South
P139 / 10	CHEVRON 6569	1004 1ST ST (FIRST A	UST FINDER RELEASE	64	0.012	South
P140 / 10	CHEVRON USA INC #995	1004 1ST ST	OR UST	64	0.012	South
M141 / 10	HEATING OIL TANK	621 E FIRST ST	OR LUST, OR LUST HOT	64	0.012	North
J142 / 10	SARTRON INC.	114 N MAIN	RCRA NonGen / NLR, FINDS, ECHO	64	0.012	South
143 / 10	CORREAS FURNITURE RE	211 W 1ST ST	RCRA-VSQG, FINDS, ECHO	65	0.012	North
C144 / 11	VISION CENTER	2207 E PORTLAND RD S	OR LUST	65	0.012	NNW
AF145 / 11	AULD'S MOBIL SERVICE	3216 PORTLAND ROAD	UST FINDER RELEASE	65	0.012	SSE
AF146 / 11	AULD'S MOBIL SERVICE	3216 PORTLAND RD	OR LUST, OR UST	65	0.012	SSE
AF147 / 11	AULD'S MOBILE SERVIC	3216 PORTLAND ROAD	UST FINDER RELEASE	65	0.012	SSE
AF148 / 11	AULD'S MOBIL SERVICE	3216 PORTLAND RD	UST FINDER	65	0.012	SSE
149 / 10	HEATING OIL TANK	301 W 1ST ST	OR LUST	65	0.012	North
150 / 10	HEATING OIL TANK	400 N COLLEGE	OR LUST, OR LUST HOT	65	0.012	East
AG151 / 10	HEATING OIL TANK	607 N COLLEGE AVE	OR LUST	66	0.013	West
AG152 / 10	HEATING OIL TANK	601 N COLLEGE	OR LUST, OR LUST HOT	66	0.013	West
N153 / 10	C & G AUTO SERVICE	801 E 1ST ST	EDR Hist Auto	68	0.013	North
N154 / 10	PROBST MOBIL SERVICE	801 E 1ST	OR UST	68	0.013	North
N155 / 10	PROBST MOBIL SERVICE	801 E 1ST	UST FINDER	68	0.013	North
156 / 11	LOREN BERG CHEVROLET	2700 PORTLAND RD	RCRA-VSQG, FINDS, ECHO, OR HSIS, OR MANI...	70	0.013	SSE

MAPPED SITES SUMMARY

Target Property:
ODOT REGION 2 ADA RAMPS - NEWBERG AND DUNDEE
NEWBERG, OR 97132

MAP ID / FOCUS MAP	SITE NAME	ADDRESS	DATABASE ACRONYMS	DIST (ft. & mi.) DIRECTION		
157 / 10	HEATING OIL TANK	414 E 1ST ST	OR LUST, OR LUST HOT	70	0.013	South
O158 / 10	HEATING OIL TANK	408 E 1ST ST	OR LUST, OR LUST HOT	70	0.013	South
AH159 / 10	R. D. BARKER PROPERT	905 E 1ST ST	UST FINDER RELEASE	70	0.013	North
AH160 / 10	R D BARKER PETROLEUM	905 E 1ST ST	OR LUST, OR UST	70	0.013	North
AH161 / 10	CAREY DON	905 E 1ST	EDR Hist Auto	70	0.013	North
AH162 / 10	R D BARKER PETROLEUM	905 E 1ST ST	UST FINDER	70	0.013	North
P163 / 10	GATEWAY FORD	915 E 1ST ST	RCRA NonGen / NLR, FINDS, ECHO	72	0.014	North
A164 / 5	HEATING OIL TANK	1801 N COLLEGE ST	OR LUST	73	0.014	West
E165 / 10	GEROME MANUFACTURING	403 N MAIN ST	UST FINDER	74	0.014	West
E166 / 10	GEROME MANUFACTURING	403 N MAIN ST	OR ECSI, RCRA NonGen / NLR, FINDS, ECHO,...	74	0.014	West
E167 / 10	GEROME MANUFACTURING	403 N MAIN ST	OR UST	74	0.014	West
AI168 / 10	UNOCAL 0524	700 N COLLEGE ST	OR LUST, OR UST	75	0.014	East
AI169 / 10	UNOCAL BULK PLT 0524	700 N COLLEGE ST	RCRA NonGen / NLR, FINDS, ECHO	75	0.014	East
AI170 / 10	UNOCAL 0524	700 N COLLEGE ST	UST FINDER	75	0.014	East
AI171 / 10	UNOCAL BULK PLANT 05	700 N COLLEGE ST	UST FINDER RELEASE	75	0.014	East
AH172 / 10	STEVES AUTO SERVICE	112 N MERIDIAN ST ST	OR AST	76	0.014	SSW
AH173 / 10	GATEWAY FORD	112 N MERIDIAN	RCRA NonGen / NLR, FINDS, ECHO	76	0.014	SSW
X174 / 14	FORMER DUNDEE GAS ST	509 SE HWY 99W	OR LUST	79	0.015	ESE
X175 / 14	FORMER DUNDEE GAS ST	509 SE HWY 99W	UST FINDER RELEASE	79	0.015	ESE
AJ176 / 11	FOWLER ENTERPRISES	2305 PORTLAND RD	OR UST	80	0.015	NNW
AJ177 / 11	FOWLER ENTERPRISES	2305 PORTLAND RD	UST FINDER	80	0.015	NNW
O178 / 10	LOREN BERG CHEVROLET	411 EAST FIRST STREE	US BROWNFIELDS	82	0.016	North
H179 / 10	HEATING OIL TANK	215 N BLAINE STREET	OR LUST, OR LUST HOT	86	0.016	North
F180 / 10	HEATING OIL TANK	115 N COLLEGE ST	OR LUST	86	0.016	South
181 / 10	WILCO FARMERS	1510 PORTLAND RD	EDR Hist Auto	86	0.016	SSE
N182 / 10	HEATING OIL TANK	808 E HANCOCK ST	OR LUST, OR HAZMAT, OR LUST HOT	87	0.016	South
AK183 / 11	NEWBERG GAS & GROCER	1902 PORTLAND RD	OR LUST, OR UST, OR AIRS, OR MANIFEST, O...	89	0.017	SSE
AK184 / 11	FOXS UNION SERVICE S	1902 PORTLAND	EDR Hist Auto	89	0.017	SSE
AK185 / 11	NEWBERG GAS & GROCER	1902 PORTLAND RD	UST FINDER	89	0.017	SSE
AK186 / 11	MERCURY DEVELOPMENT	1902 PORTLAND RD	RCRA NonGen / NLR, FINDS, ECHO	89	0.017	SSE
AK187 / 11	FOX TOWING & GAS	1902 PORTLAND RD	UST FINDER RELEASE	89	0.017	SSE
G188 / 10	HOWARD BUTLER	303 E 1ST ST	UST FINDER RELEASE	89	0.017	South
G189 / 10	HOWARD BUTLER	303 E 1ST ST	OR LUST, OR NPDES	89	0.017	South
AL190 / 11	FRED MEYER STORES IN	3300 PORTLAND RD STE	OR AST, OR HSIS	90	0.017	SSE
AL191 / 11	FM FUEL STOP #220 NE	3300 PORTLAND RD STE	UST FINDER	90	0.017	SSE
AL192 / 11	FM FUEL STOP #220 NE	3300 PORTLAND RD STE	OR UST	90	0.017	SSE
AL193 / 11	FRED MEYER NEWBERG	3300 PORTLAND RD STE	RCRA NonGen / NLR, FINDS, ECHO	90	0.017	SSE
AA194 / 14	CHARLES TERRY SERVIC	925 HWY 99W, P.O. BO	UST FINDER RELEASE	91	0.017	ESE
AA195 / 14	CHARLES TERRY'S SERV	925 HWY 99W, P.O. BO	UST FINDER	91	0.017	ESE

MAPPED SITES SUMMARY

Target Property:
ODOT REGION 2 ADA RAMPS - NEWBERG AND DUNDEE
NEWBERG, OR 97132

MAP ID / FOCUS MAP	SITE NAME	ADDRESS	DATABASE ACRONYMS	DIST (ft. & mi.) DIRECTION		
AA196 / 14	CHARLES TERRY'S SERV	925 HWY 99W, P.O. BO	OR LUST, OR UST	91	0.017	ESE
AA197 / 14	STRANDS EXXON	925 N HWY 99W	EDR Hist Auto	91	0.017	ESE
AA198 / 14	CHARLES TERRY SERVIC	925 HWY 99W, P.O. BO	UST FINDER RELEASE	91	0.017	ESE
AM199 / 10	ROADRUNNERS	1500 PORTLAND RD	EDR Hist Auto	94	0.018	SSE
AM200 / 10	ROAD RUNNER 2 # 512	1500 PORTLAND RD	OR LUST, OR AIRS	94	0.018	SSE
AM201 / 10	ROAD RUNNER 2 #512	1500 PORTLAND RD	UST FINDER	94	0.018	SSE
AM202 / 10	CIRCLE K #9632	1500 PORTLAND RD	OR UST	94	0.018	SSE
H203 / 10	USPS NEWBERG OFC	401 E 1ST ST	RCRA NonGen / NLR	98	0.019	North
H204 / 10	HEATING OIL TANK	401 E 1ST ST	OR SPILLS, OR LUST HOT	98	0.019	North
H205 / 10	HEATING OIL TANK	401 E 1ST ST	OR LUST	98	0.019	North
206 / 11	HEATING OIL TANK	1544 E 1ST ST	OR LUST, OR LUST HOT	99	0.019	South
J207 / 10	J.L. INVESTMENTS, LL	105 N MAIN ST	OR ECSI	99	0.019	North
AN208 / 11	NEWBERG CHRYSLER JEE	2809 PORTLAND RD	RCRA-VSQG, FINDS, ECHO	104	0.020	NNW
AN209 / 11	BUFF CHRYSLER	2809 PORTLAND RD	UST FINDER	104	0.020	NNW
AN210 / 11	BUFF CHRYSLER	2809 PORTLAND RD	OR UST	104	0.020	NNW
211 / 11	HEATING OIL TANK	2805 PORTLAND ROAD (	OR LUST, OR LUST HOT	104	0.020	NNW
AE212 / 10	HEATING OIL TANK	109 N SCHOOL STREET	OR LUST, OR LUST HOT	107	0.020	South
213 / 10		105 PARKVIEW DR	OR TANK HOT DECOM	111	0.021	South
214 / 10	NEWBERG BODY & PAINT	108 S MERIDIAN	RCRA-VSQG, FINDS, ECHO	112	0.021	South
U215 / 10	JACKSONS FOOD STORES	204 SW 99W HWY	OR AST, OR HSIS	115	0.022	SE
AO216 / 10	OR STATE HWY 2-3 NEW	730 DESKINS	UST FINDER	129	0.024	WSW
AO217 / 10	ODOT NEWBERG MAINT.	730 DESKINS	UST FINDER RELEASE	129	0.024	WSW
AO218 / 10	OR STATE HWY 2-3 NEW	730 DESKINS	OR LUST, OR UST	129	0.024	WSW
AO219 / 10	DOT MAINTENANCE STAT	730 DESKINS	RCRA-VSQG, FINDS, ECHO	129	0.024	WSW
AO220 / 10	NEWBERG HWY. MAINTEN	730 DESKINS	UST FINDER RELEASE	129	0.024	WSW
AP221 / 10	HEATING OIL TANK	206 N MERIDIAN ST	OR LUST, OR LUST HOT	131	0.025	NNE
222 / 10	NEWBERG AUTO ELECTRI	616 W 1ST ST	RCRA NonGen / NLR	131	0.025	NW
V223 / 14	SHAIKH I HUSAIN	109 N HIGHWAY 99W	EDR Hist Auto	134	0.025	ESE
AP224 / 10	HEATING OIL TANK	214 N MERIDIAN ST	OR LUST, OR LUST HOT	138	0.026	NNE
AQ225 / 10	HEATING OIL TANK	611 E SHERIDAN	OR LUST, OR LUST HOT	142	0.027	West
AD226 / 11	SUNSHINE CLEANERS SO	400 N. SITKA AVE	OR DRYCLEANERS	151	0.029	NNW
AD227 / 11	SUNSHINE CLEANERS NE	400 N SITKA AVE.	OR ECSI	151	0.029	NNW
AD228 / 11	SUN LAUNDRY CLEANERS	400 SITKA AVE	EDR Hist Cleaner	151	0.029	NNW
AD229 / 11	SUNSHINE CLEANERS	400 N SITKA AVE	OR DRYCLEANERS	151	0.029	NNW
AR230 / 10	HEATING OIL TANK	709 E FRANKLIN ST	OR LUST, OR LUST HOT	170	0.032	East
AD231 / 11	SUNSHINE LAUN-DRY CL	400 N SITKA	EDR Hist Cleaner	170	0.032	NNW
AD232 / 11	SUNSHINE DRYCLEANERS	400 N SITKA	RCRA-VSQG, FINDS, ECHO	170	0.032	NNW
AS233 / 11	CP NEWBERG #2705458	3101 PORTLAND RD	UST FINDER RELEASE	173	0.033	NNW
AS234 / 11	UNITED PACIFIC #5458	3101 PORTLAND ROAD	OR LUST, OR UST, OR HAZMAT, OR AIRS, OR ...	173	0.033	NNW

MAPPED SITES SUMMARY

Target Property:
ODOT REGION 2 ADA RAMPS - NEWBERG AND DUNDEE
NEWBERG, OR 97132

MAP ID / FOCUS MAP	SITE NAME	ADDRESS	DATABASE ACRONYMS	DIST (ft. & mi.) DIRECTION		
AS235 / 11	CONOCOPHILLIPS 05458	3101 PORTLAND RD	RCRA NonGen / NLR, FINDS, ECHO, OR MANIF...	173	0.033	NNW
AS236 / 11	UNITED PACIFIC #5458	3101 PORTLAND ROAD	UST FINDER	173	0.033	NNW
AS237 / 11	CONOCOPHILLIPS COMPA	3101 PORTLAND RD	EDR Hist Auto	173	0.033	NNW
AT238 / 10	HEATING OIL TANK	111 S COLLEGE ST	OR LUST, OR LUST HOT	175	0.033	South
239 / 10		712 E SHERMAN ST	OR TANK HOT DECOM	190	0.036	East
AU240 / 11	TOWN & COUNTRY	701 DEBORAH RD	UST FINDER RELEASE	190	0.036	SSE
AU241 / 11	TOWN AND COUNTRY CAR	701 DEBORAH RD	UST FINDER RELEASE	190	0.036	SSE
AU242 / 11	T & C WASH SYSTEM	701 DEBORAH RD	UST FINDER	190	0.036	SSE
AU243 / 11	J & P AUTO STOP INC	701 DEBORAH RD	EDR Hist Auto	190	0.036	SSE
AU244 / 11	T & C WASH SYSTEM	701 DEBORAH RD	OR ECSI, OR LUST, OR UST, OR VCP, OR SPI...	190	0.036	SSE
AV245 / 10	VERIZON NEWBERG CENT	111 S EDWARDS ST	OR UST	195	0.037	South
AV246 / 10	VERIZON NEWBERG CENT	111 S EDWARDS ST	UST FINDER	195	0.037	South
AV247 / 10	ZIPLY FIBER - 963-51	111 S EDWARDS STREET	OR AST	195	0.037	South
AW248 / 11	ONE HOUR DRY CLEANIN	2316 PORTLAND RD STE	EDR Hist Cleaner	201	0.038	SSE
AW249 / 11	NEWBERG 1 HOUR DRY C	2316 PORTLAND RD	RCRA-VSQG, FINDS, ECHO	201	0.038	SSE
AW250 / 11	NEWBERG ONE-HOUR DRY	2316 PORTLAND RD.	OR ECSI, OR DRYCLEANERS	201	0.038	SSE
AT251 / 10	HEATING OIL TANK	112 S COLLEGE ST	OR LUST, OR LUST HOT	203	0.038	South
AV252 / 10	LUMBERMENS	112 S EDWARDS	OR UST	207	0.039	South
AV253 / 10	LUMBERMENS	112 S EDWARDS	UST FINDER	207	0.039	South
254 / 10		1216 E HANCOCK ST	OR TANK HOT DECOM	208	0.039	North
AX255 / 11	JIFFY LUBE	3440 PORTLAND RD	OR AST	208	0.039	SSE
AX256 / 11	JIFFY LUBE STORE 146	3440 PORTLAND RD	RCRA NonGen / NLR, FINDS, ECHO	208	0.039	SSE
257 / 10	ROSEMARY PARK PROPER	108 N MORTON STREET	OR LUST	208	0.039	NNW
AY258 / 11	NEWBERG CHEVRON	3745 PORTLAND RD	OR UST, OR HAZMAT, OR AIRS, OR HSIS	213	0.040	NNW
AY259 / 11	NEWBERG CHEVRON	3745 PORTLAND RD	EDR Hist Auto	213	0.040	NNW
AY260 / 11	NEWBERG CHEVRON	3745 PORTLAND RD	UST FINDER	213	0.040	NNW
AZ261 / 10	HEATING OIL TANK	112 S BLAINE ST	OR LUST, OR LUST HOT	218	0.041	South
BA262 / 11	HEATING OIL TANK	605 N ELLIOTT RD	OR LUST, OR LUST HOT	221	0.042	NNW
BA263 / 11	HEATING OIL TANK	605 N ELLIOTT ST	OR LUST, OR LUST HOT	221	0.042	NNW
BB264 / 10	HEATING OIL TANK	312 E SHERIDAN ST	OR LUST, OR LUST HOT	230	0.044	North
AV265 / 10	NEWBERG CLEANERS INC	711 E 2ND ST	EDR Hist Cleaner	237	0.045	South
AT266 / 10	DENNIS C NICOLA DDS	615 E 2ND ST	RCRA-VSQG, FINDS, ECHO	239	0.045	South
AR267 / 10	HEATING OIL TANK	501 N EDWARDS ST	OR LUST, OR LUST HOT	245	0.046	East
BC268 / 10	HEATING OIL TANK	1206 E HANCOCK ST	OR LUST, OR LUST HOT	245	0.046	North
BD269 / 11	HARR, DONALD	518 HULET LN	UST FINDER	255	0.048	NNW
BD270 / 11	DONALD HARR PROPERTY	518 HULET	UST FINDER RELEASE	255	0.048	NNW
BD271 / 11	HARR, DONALD	518 HULET LN	OR LUST, OR UST	255	0.048	NNW
AQ272 / 10	HEATING OIL TANK	601 E SHERIDAN	OR LUST	274	0.052	West
273 / 10	AUTHENTIC HARDWOOD F	217 OLD HWY 99W NO 0	RCRA-VSQG, FINDS, ECHO	277	0.052	NW

MAPPED SITES SUMMARY

Target Property:
ODOT REGION 2 ADA RAMPS - NEWBERG AND DUNDEE
NEWBERG, OR 97132

MAP ID / FOCUS MAP	SITE NAME	ADDRESS	DATABASE ACRONYMS	DIST (ft. & mi.) DIRECTION		
274 / 5		813 E GREEN VALLEY D	OR TANK HOT DECOM	285	0.054	East
AW275 / 11	NEWBERG ONE HOUR CLE	ECSI 4656	SEMS-ARCHIVE	290	0.055	SSE
BE276 / 10	HEATING OIL TANK	215 N RIVER ST	OR LUST, OR LUST HOT	293	0.055	NE
BF277 / 14	MORRISON OIL	179 HWY 99W (1 MILE	UST FINDER RELEASE	294	0.056	ENE
BF278 / 14	MORRISON OIL	179 HWY 99W (1 MILE	OR LUST	294	0.056	ENE
BF279 / 14	HEATING OIL TANK	276 SW HIGHWAY 99 W	OR LUST, OR LUST HOT	308	0.058	NNE
BG280 / 10	HEATING OIL TANK	801 VERMILLION ST	OR LUST HOT	329	0.062	East
BG281 / 10	HEATING OIL TANK	801 VERMILLION	OR LUST, OR LUST HOT	329	0.062	East
282 / 10	HEATING OIL TANK	1109 E HANCOCK ST	OR LUST, OR LUST HOT	345	0.065	NNE
BB283 / 10	HEATING OIL TANK	303 E SHERIDAN	OR LUST, OR LUST HOT	362	0.069	North
BB284 / 10	HEATING OIL TANK	315 E SHERIDAN ST	OR LUST, OR LUST HOT	362	0.069	North
BH285 / 10	NEWBERG AUTO CLINIC	814 E 2ND ST	UST FINDER	364	0.069	South
BH286 / 10	DONS PASSPORT AUTOMO	814 E 2ND ST STE A	EDR Hist Auto	364	0.069	South
BH287 / 10	NEWBERG AUTO CLINIC	814 E 2ND ST	OR UST	364	0.069	South
AZ288 / 10	NEWBERG FIRE STATION	414 E 2ND ST	OR LUST, OR UST	373	0.071	South
AZ289 / 10	NEWBERG CY OF FIRE D	414 E 2ND ST	RCRA NonGen / NLR	373	0.071	South
AZ290 / 10	NEWBERG FIRE DEPARTM	414 E SECOND	UST FINDER RELEASE	373	0.071	South
AZ291 / 10	NEWBERG FIRE STATION	414 E 2ND ST	UST FINDER	373	0.071	South
BI292 / 10	GLACIER NORTHWEST IN	520 W 3RD ST	RCRA NonGen / NLR, FINDS, ECHO	377	0.071	SE
BI293 / 10	NEWBERG READY MIX CO	520 W 3RD ST	OR LUST, OR UST, OR NPDES	377	0.071	SE
BI294 / 10	NEWBERG READY MIX CO	520 W 3RD ST	UST FINDER, UST FINDER RELEASE	377	0.071	SE
BJ295 / 11	NEWBERG FORD INC	3900 PORTLAND RD	OR AST, OR HSIS, OR MANIFEST	386	0.073	SSE
BJ296 / 11	NEWBERG FORD	3900 PORTLAND RD	RCRA-VSQG, FINDS, ECHO	386	0.073	SSE
BK297 / 10	HEATING OIL TANK	214 S CENTER ST	OR LUST, OR LUST HOT	388	0.073	South
BC298 / 10	HEATING OIL TANK	1209 HANCOCK ST	OR LUST, OR LUST HOT	392	0.074	North
BE299 / 10	HEATING OIL TANK	212 N RIVER RD	OR LUST, OR LUST HOT	397	0.075	NE
300 / 11	HEATING OIL TANK	1544 E 2ND ST	OR LUST, OR LUST HOT	398	0.075	South
BG301 / 10	HEATING OIL TANK	800 VERMILLION ST	OR LUST, OR LUST HOT	399	0.076	East
302 / 11	VOLVOS AND MORE	2210 E 2ND ST	RCRA NonGen / NLR	402	0.076	SSE
303 / 11	SNOW WHITES LAUNDROM	317 ELLIOTT RD	RCRA NonGen / NLR, FINDS, ECHO	407	0.077	SSE
BL304 / 14	FORTUNE'S DISTRIBUTO	240 SE 8TH	OR LUST, OR UST	417	0.079	ESE
BL305 / 14	FORTUNE'S DISTRIBUTO	240 SE 8TH	UST FINDER, UST FINDER RELEASE	417	0.079	ESE
306 / 5	HEATING OIL TANK	814 SIERRA VISTA DR	OR LUST, OR LUST HOT	420	0.080	East
307 / 10	DESKINS COMMONS	1103 N. MERIDIAN STR	OR LUST, OR NPDES, OR LUST HOT	421	0.080	East
308 / 10	HEATING OIL TANK	205 S EDWARDS ST	OR LUST, OR LUST HOT	423	0.080	South
BM309 / 14	12TH & MAPLE WINE CO	1242 SE MAPLE ST	OR AST, OR HSIS	424	0.080	ESE
BM310 / 14	12TH AND MAPLE WINE	1242 SE MAPLE ST	OR LUST, OR AST, OR HSIS, OR NPDES, OR L...	424	0.080	ESE
BK311 / 10	HEATING OIL TANK	200 S CENTER STREET	OR LUST, OR LUST HOT	438	0.083	South
312 / 14	HEATING OIL TANK	249 SW 9TH ST	OR LUST, OR LUST HOT	438	0.083	WNW

MAPPED SITES SUMMARY

Target Property:
ODOT REGION 2 ADA RAMPS - NEWBERG AND DUNDEE
NEWBERG, OR 97132

MAP ID / FOCUS MAP	SITE NAME	ADDRESS	DATABASE ACRONYMS	DIST (ft. & mi.) DIRECTION		
BN313 / 11	SCHARFF MOTOR FREIGH	2210 PORTLAND RD	OR ECSI, OR VCP, FINDS	460	0.087	SSE
BN314 / 11	SCHARFF MOTOR FREIGH	2210 PORTLAND RD	UST FINDER, UST FINDER RELEASE	460	0.087	SSE
BN315 / 11	SCHARFF MOTOR FREIGH	2210 PORTLAND RD	OR LUST, OR UST	460	0.087	SSE
BO316 / 10	ARROW DRILLING	729 N MAIN ST	OR UST	472	0.089	North
BO317 / 10	ARROW DRILLING	729 N MAIN ST	UST FINDER	472	0.089	North
BP318 / 14	RAIN KING INC	1010 SE MAPLE	OR UST	488	0.092	ESE
BP319 / 14	RAIN KING INC	1010 SE MAPLE	UST FINDER	488	0.092	ESE
320 / 11	HEATING OIL TANK	710 N ELLIOTT RD	OR LUST, OR LUST HOT	490	0.093	NNW
321 / 14	HEATING OIL TANK	141 NW IONE ST	OR LUST, OR LUST HOT	493	0.093	NNW
322 / 10	DORAN AUTOMOTIVE LLC	901 N MERIDIAN ST W	OR AST, OR HSIS	514	0.097	ENE
BQ323 / 10	NEWBERG OPERATION &	500 W 3RD	OR LUST, OR UST, OR AST, OR HSIS	531	0.101	SE
BQ324 / 10	NEWBERG MAINTENANCE	500 W 3RD ST	UST FINDER RELEASE	531	0.101	SE
BQ325 / 10	NEWBERG OPERATION &	500 W 3RD	UST FINDER	531	0.101	SE
326 / 10	HEATING OIL TANK	1200 E SHERIDAN ST	OR LUST, OR LUST HOT	546	0.103	NNE
327 / 9	NEWBERG STEEL & FABR	23995 N HWY 99W HWY	OR AST	555	0.105	WSW
328 / 11	SNOW WHITE'S LAUNDRO	317 N ELLIOTT RD	OR DRYCLEANERS	567	0.107	SSE
BR329 / 10	HEATING OIL TANK	301 E SHERMAN STREET	OR LUST	567	0.107	East
BS330 / 11	ACTION EQUIPMENT CO	2800 HAYES ST	OR HSIS, OR MANIFEST, OR NPDES	577	0.109	SSE
BS331 / 11	ACTION EQUIPMENT CO.	2800 HAYES ST	RCRA NonGen / NLR	577	0.109	SSE
BS332 / 11	ACTION EQUIPMENT COM	2800 HAYES ST	RCRA-VSQG	577	0.109	SSE
BT333 / 10	ALEXANDER OIL BULK P	801 N MERIDIAN ST	UST FINDER RELEASE	584	0.111	ENE
BT334 / 10	ALEXANDER OIL BULK P	801 N MERIDIAN ST	OR LUST	584	0.111	ENE
BU335 / 10	PUBLIC SAFETY BLDG S	3RD & HOWARD STREETS	OR LUST	608	0.115	South
BU336 / 10	PUBLIC SAFETY BLDG S	3RD & HOWARD STREETS	UST FINDER RELEASE	608	0.115	South
BV337 / 14	CLASSIC RESTORATIONS	1225 SE MAPLE	OR UST	616	0.117	ESE
BV338 / 14	CLASSIC RESTORATIONS	1225 SE MAPLE	UST FINDER	616	0.117	ESE
339 / 10	HEATING OIL TANK	608 N MERIDIAN	OR LUST, OR LUST HOT	633	0.120	East
BW340 / 10	GEORGE FOX UNIVERSIT	414 N MERIDIAN	RCRA-VSQG, FINDS, ECHO	634	0.120	East
BW341 / 10	GEORGE FOX UNIVERSIT	414 N MERIDIAN ST	OR LUST, OR UST, OR AST, OR HSIS	634	0.120	East
BW342 / 10	GEORGE FOX COLLEGE	414 N MERIDIAN ST	UST FINDER, UST FINDER RELEASE	634	0.120	East
343 / 10		700 N MERIDIAN STREE	OR TANK HOT DECOM	649	0.123	East
BR344 / 10		311 E SHERMAN ST	OR TANK HOT DECOM	662	0.125	North
BX345 / 12	PROVIDENCE NEWBERG M	1001 PROVIDENCE DR.	OR MANIFEST	680	0.129	SSE
BX346 / 12	PROVIDENCE NEWBERG M	1001 PROVIDENCE DR.	RCRA-VSQG	680	0.129	SSE
BX347 / 12	PROVIDENCE NEWBERG M	1001 PROVIDENCE DRIV	OR AST	680	0.129	SSE
BX348 / 12	PROVIDENCE NEWBERG H	501 VILLA RD	RCRA-VSQG, OR SPILLS, FINDS, ECHO, OR AI...	680	0.129	SSE
349 / 5	HEATING OIL TANK	812 GREEN VALLEY DR	OR LUST, OR LUST HOT	683	0.129	East
350 / 10	HEATING OIL TANK	301 S RIVER STREET	OR LUST	700	0.133	South
BY351 / 14	ARCO AM/PM DUNDEE	109 SE HWY 99 WEST	OR UST	750	0.142	NE

MAPPED SITES SUMMARY

Target Property:
ODOT REGION 2 ADA RAMPS - NEWBERG AND DUNDEE
NEWBERG, OR 97132

MAP ID / FOCUS MAP	SITE NAME	ADDRESS	DATABASE ACRONYMS	DIST (ft. & mi.) DIRECTION		
BY352 / 14	ARCO 6602	109 SE HWY 99 WEST	RCRA NonGen / NLR	750	0.142	NE
353 / 10	HEATING OIL TANK	501 VILLA ROAD	OR LUST, OR LUST HOT	754	0.143	NNW
354 / 11	HEATING OIL TANK	2300 E 2RD STREET	OR LUST	757	0.143	ESE
BZ355 / 10	PPM TECHNOLOGIES HOL	500 E ILLINOIS ST	OR AST	762	0.144	East
BZ356 / 10	ALLEN MACHINERY FACI	500 E ILLINOIS ST	UST FINDER, UST FINDER RELEASE	762	0.144	East
BZ357 / 10	ALLEN MACHINERY FACI	500 E ILLINOIS ST	OR LUST, OR UST, OR HAZMAT, OR HSIS, OR ...	762	0.144	East
358 / 5		3909 NE GARDEN DR	OR TANK HOT DECOM	772	0.146	NNE
359 / 11	PARR LUMBER COMPANY	200 N ELLIOTT RD	OR AST, OR HAZMAT, OR HSIS	776	0.147	SSE
CA360 / 10	HEATING OIL TANK	313 SOUTH CENTER	OR LUST, OR LUST HOT	788	0.149	South
361 / 5	HEATING OIL TANK	3800 COLLEGE AVE	OR LUST	813	0.154	NE
362 / 5		3720 N COLLEGE ST	OR TANK HOT DECOM	813	0.154	ENE
363 / 7	HEATING OIL TANK	4505 E PORTLAND RD	OR LUST, OR NPDES, OR UIC	819	0.155	ENE
364 / 10	HEATING OIL TANK	815 E 4TH ST	OR LUST, OR LUST HOT	835	0.158	South
365 / 10	PGE HOWARD STREET SU	501 E. 4TH ST.	SEMS-ARCHIVE	847	0.160	South
CB366 / 11	ARGYLE WINERY INC	800 N BRUTSCHER RD	OR AST, OR HSIS	854	0.162	SSE
CB367 / 11	SUNTRON	800 BRUTSCHER ST	RCRA NonGen / NLR, OR MANIFEST	854	0.162	SSE
CC368 / 10	UNNAMED QUARRY		MINES MRDS	859	0.163	SSE
369 / 6	HEATING OIL TANK	1313 NEWALL RD	OR LUST, OR LUST HOT	868	0.164	NNW
CC370 / 10	QUARRY		MINES MRDS	871	0.165	SSE
CD371 / 10	HEATING OIL TANK	706 N CENTER ST	OR LUST, OR LUST HOT	898	0.170	East
CD372 / 10	HEATING OIL TANK	1000 FULTON	OR LUST, OR LUST HOT	901	0.171	East
CA373 / 10	HEATING OIL TANK	912 E 4TH ST	OR LUST	959	0.182	South
374 / 11	PGE	405 N SPRINGBROOK RD	OR LUST, OR AST, OR HSIS	961	0.182	SSE
CE375 / 14	WESTNUT	459 SW 9TH PO BOX 12	OR UST	975	0.185	WNW
CE376 / 14	WESTNUT	459 SW 9TH	UST FINDER	975	0.185	WNW
377 / 11	SUNTRON		PFAS ECHO	1033	0.196	SSE
CF378 / 6	SPRING CLEANERS	1106 N SPRINGBROOK R	OR DRYCLEANERS	1076	0.204	NNW
379 / 2		909 N CAMELIA DR	OR TANK HOT DECOM	1078	0.204	NNE
380 / 11	HEATING OIL TANK	911 N ELLIOTT RD	OR LUST, OR LUST HOT	1093	0.207	NNW
CF381 / 6	SAFEWAY STORE 2623	1140 N SPRINGBROOK R	RCRA-VSQG, FINDS, ECHO	1105	0.209	NNW
CF382 / 6		1140 N SPRINGBROOK R	OR SPILLS, OR MANIFEST	1105	0.209	NNW
CF383 / 6	RITE AID #5341	1150 N SPRINGBROOK R	RCRA-VSQG	1113	0.211	NNW
CF384 / 6	RITE AID #5341	1150 N SPRINGBROOK R	OR MANIFEST	1113	0.211	NNW
385 / 10	NEW RESIDENCE HALL	617 VILLA ROAD	OR LUST, OR NPDES, OR LUST HOT	1117	0.212	NNW
386 / 11	IMMUNOLOGY CONSULTAN	141 N ELLIOTT RD	RCRA NonGen / NLR	1118	0.212	East
CG387 / 11	ALEXANDER OIL COMPAN	2600 E HANCOCK ST	UST FINDER RELEASE	1164	0.220	SSE
CG388 / 11	PACIFIC PRIDE	2600 E HANCOCK ST	OR LUST, OR UST, OR AIRS, OR HSIS	1164	0.220	SSE
CG389 / 11	PACIFIC PRIDE	2600 E HANCOCK ST	UST FINDER	1164	0.220	SSE
CG390 / 11	PACIFIC PRIDE/ALEXAN	2600 E HANCOCK ST	UST FINDER RELEASE	1164	0.220	SSE

MAPPED SITES SUMMARY

Target Property:
ODOT REGION 2 ADA RAMPS - NEWBERG AND DUNDEE
NEWBERG, OR 97132

MAP ID / FOCUS MAP	SITE NAME	ADDRESS	DATABASE ACRONYMS	DIST (ft. & mi.) DIRECTION		
391 / 10	HEATING OIL TANK	419 S EDWARDS	OR LUST, OR LUST HOT	1190	0.225	South
392 / 10		1301 E 5TH ST	OR TANK HOT DECOM	1194	0.226	South
393 / 10		444 WYNOOSKI ST	OR TANK HOT DECOM	1204	0.228	South
394 / 10		1314 E NORTH ST	OR TANK HOT DECOM	1210	0.229	NNW
395 / 5	HEATING OIL TANK	1809 N HOSKINS	OR LUST, OR LUST HOT	1212	0.230	East
396 / 10	HEATING OIL TANK	113 E 5TH ST	OR LUST, OR LUST HOT	1218	0.231	South
397 / 5	EWING YOUNG HISTORIC	WYNOOSKI ST	OR SWF/LF	1249	0.237	East
CH398 / 11	NEWBERG DISTRICT	305 N SPRINGBROOK RD	UST FINDER	1301	0.246	SSE
CH399 / 11	NEWBERG DISTRICT	305 N SPRINGBROOK RD	OR UST	1301	0.246	SSE
CH400 / 11	PGE NEWBERG	305 N SPRINGBROOK ST	UST FINDER RELEASE	1301	0.246	SSE
401 / 10	HEATING OIL TANK	502 S EDWARDS STREET	OR LUST, OR LUST HOT	1327	0.251	South
402 / 10	HEATING OIL TANK	600 E 5TH	OR LUST, OR LUST HOT	1335	0.253	South
CI403 / 10	HEATING OIL TANK	100 EAST 5TH STREET	OR LUST, OR LUST HOT	1351	0.256	South
404 / 13	DUCK COUNTRY APARTME	500 SW 11TH AVE.	OR ECSI	1357	0.257	WNW
405 / 11	HEATING OIL TANK	1900 E FULTON ST	OR LUST, OR HAZMAT, OR LUST HOT	1423	0.270	NNW
406 / 11	HEATING OIL TANK	308 NE AIRPARK WAY	OR LUST	1462	0.277	ESE
407 / 5	HEATING OIL TANK	1507 N MAIN ST	OR LUST, OR LUST HOT	1469	0.278	West
CI408 / 10	SCHMIDT, CHUCK	514 DAYTON AVE	OR LUST, OR UST	1490	0.282	South
CI409 / 10	CHUCK SCHMIDT EXCAVA	514 DAYTON AVE	UST FINDER RELEASE	1490	0.282	South
410 / 10	HEATING OIL TANK	511 S COLUMBIA ST	OR LUST, OR LUST HOT	1490	0.282	South
411 / 14	HEATING OIL TANK	720 SE 9TH ST	OR LUST, OR LUST HOT	1648	0.312	ESE
412 / 10	HEATING OIL TANK	620 E 6TH STREET	OR LUST, OR LUST HOT	1657	0.314	South
413 / 11	HEATING OIL TANK	116 N SPRINGBROOK RD	OR LUST	1767	0.335	SSE
414 / 10	HEATING OIL TANK	601 WYNOOSKI ST	OR LUST, OR LUST HOT	1779	0.337	South
415 / 14	HEATING OIL TANK	820 SW UPLAND DR	OR LUST, OR LUST HOT	1887	0.357	WNW
416 / 10	HEATING OIL TANK	1415 E 7TH ST	OR LUST, OR LUST HOT	1943	0.368	South
417 / 13	HEATING OIL TANK	610 ALDER ST	OR LUST, OR LUST HOT	1993	0.377	WNW
CJ418 / 2	KRUCKMAN, LEROY W	26025 NE NORTH VALLE	OR LUST, OR UST	2081	0.394	NNE
CJ419 / 2	VIRGINIA KRUCKMAN	26025 NE NORTH VALLE	UST FINDER RELEASE	2081	0.394	NNE
CK420 / 10	BUS BARN - TRANSPORT	703 S BLAINE ST	OR LUST, OR UST	2082	0.394	South
CK421 / 10	RENNE M. SCHOOL BUS	703 S BLAINE ST	UST FINDER RELEASE	2082	0.394	South
422 / 10	HEATING OIL TANK	708 S CHEHALUM ST	OR LUST, OR LUST HOT	2129	0.403	South
423 / 10	HEATING OIL TANK	704 S MERIDIAN ST	OR LUST, OR LUST HOT	2136	0.405	South
CL424 / 13	HEATING OIL TANK	920 SW 9TH ST	OR LUST, OR LUST HOT	2139	0.405	WNW
CL425 / 13	HEATING OIL TANK	960 SW 9TH	OR LUST	2212	0.419	WNW
426 / 5	HEATING OIL TANK	1317 E MOUNTAINVIEW	OR LUST	2461	0.466	East
427 / 10	HEATING OIL TANK	308 E 8TH ST	OR LUST	2468	0.467	South
CM428 / 11	SPORTSMAN AIRPARK	504 S AIRPARK WAY	UST FINDER RELEASE	2500	0.473	SSE
CM429 / 11	SPORTSMAN AIRPARK IN	504 S AIRPARK WAY	OR LUST, OR AST, OR HSIS	2500	0.473	SSE

MAPPED SITES SUMMARY

Target Property:
ODOT REGION 2 ADA RAMPS - NEWBERG AND DUNDEE
NEWBERG, OR 97132

MAP ID / FOCUS MAP	SITE NAME	ADDRESS	DATABASE ACRONYMS	DIST (ft. & mi.) DIRECTION		
CN430 / 13	CRABTREE ROCK CO.	20601 NE NIEDERBERGE	UST FINDER, UST FINDER RELEASE	2505	0.474	West
CN431 / 13	CRABTREE ROCK CO.	20601 NE NIEDERBERGE	OR LUST, OR UST	2505	0.474	West
432 / 13	HEATING OIL TANK	1060 SW UPLAND DR	OR LUST, OR LUST HOT	2508	0.475	WNW
433 / 14	DUNDEE FIRE STATION	23310 NE FULQUARTZ L	OR SWF/LF	2549	0.483	ESE
CO434 / 14	JUNGWIRTH, CURTIS	23275 NE DAYTON AVE	OR LUST, OR UST	2597	0.492	NE
CO435 / 14	JUNGWIRTH PROPERTY	23275 NE DAYTON AVE	UST FINDER RELEASE	2597	0.492	NE
436 / 9	BARGELT REFINISHING	23400 S HWY 99W	OR CRL, OR ECSI, FINDS	2792	0.529	SW
437 / 6	NEWBERG LOT - HESS C	3S/2W/S17	OR ECSI, FINDS	3452	0.654	East
438 / 6	A DEC INC	2601 CRESTVIEW DR	RCRA-LQG, OR ECSI, OR UST, OR VCP, OR SP...	3456	0.655	NNW
439 / 6	QUALITY PLASTICS	2101 CREST VIEW DR	OR ECSI, RCRA NonGen / NLR, FINDS, ECHO	3659	0.693	NNW
440 / 15	NEWBERG DUMP (OLD)	S BLAINE ST.	OR ECSI	3754	0.711	SE
441 / 6	GROUNDWATER - MOUNTA	2050 E MOUNTAINVIEW	OR CRL, OR ECSI, OR AST, OR VCP, OR HSIS	3851	0.729	East
CP442 / 6	TECHNICAL IMAGES	2206 E MOUNTAINVIEW	OR ECSI, OR VCP	4177	0.791	East
CP443 / 6	AUSTIN IND FORMER TE	2206 MOUNTAIN VIEW D	SEMS-ARCHIVE, CORRACTS, RCRA-TSDF, RCRA	4177	0.791	East
444 / 16	SMURFIT NEWSPRINT CO	1301 WYNOOSKI ST.	OR ECSI, OR AST, OR SPILLS, OR HAZMAT, O...	4262	0.807	South

Key Map - 7568682.5s

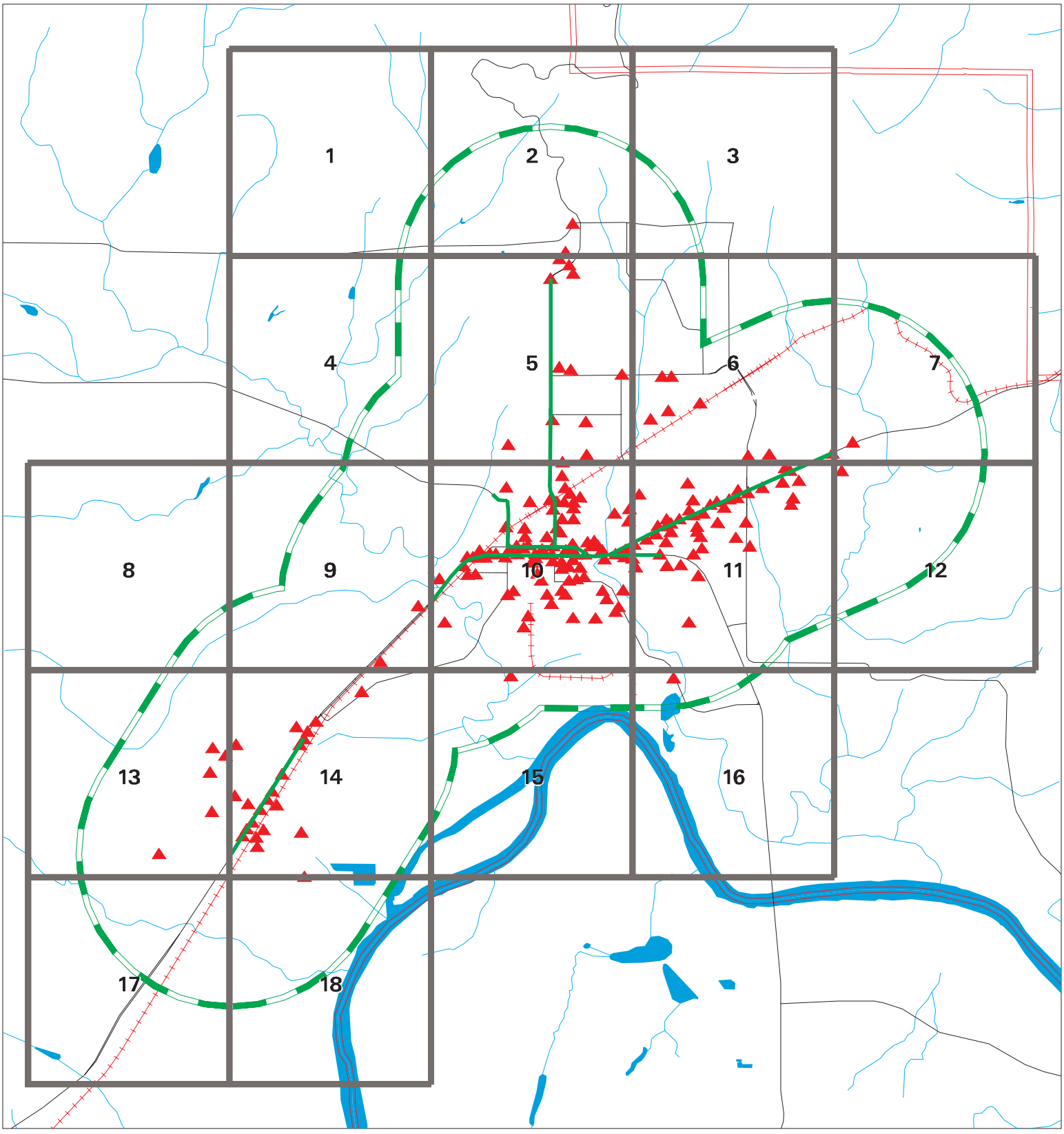

Sites
Target Property
Search Buffer
Focus Map - No Sites
Focus Map - Sites
National Priority List Sites
Dept. Defense Sites
Areas of Concern
Indian Reservations BIA

0 1/2 1 Miles

SITE NAME: ODOT Region 2 ADA Ramps - Newberg and Dundee	CLIENT: Jacobs
ADDRESS: ODOT Region 2 ADA Ramps - Newberg and Dundee	CONTACT: Will Packard
CITY/STATE: Newberg OR	INQUIRY #: 7568682.5s
ZIP: 97132	DATE: 02/16/24 11:18 AM

Copyright © 2024 EDR, Inc. © 2015 TomTom Rel. 2015.

MAP FINDINGS SUMMARY

Database	Search Distance (Miles)	Target Property	< 1/8	1/8 - 1/4	1/4 - 1/2	1/2 - 1	> 1	Total Plotted
STANDARD ENVIRONMENTAL RECORDS								
Lists of Federal NPL (Superfund) sites								
NPL	1.000		0	0	0	0	NR	0
Proposed NPL	1.000		0	0	0	0	NR	0
NPL LIENS	1.000		0	0	0	0	NR	0
Lists of Federal Delisted NPL sites								
Delisted NPL	1.000		0	0	0	0	NR	0
Lists of Federal sites subject to CERCLA removals and CERCLA orders								
FEDERAL FACILITY	0.500		0	0	0	NR	NR	0
SEMS	0.500		0	0	0	NR	NR	0
Lists of Federal CERCLA sites with NFRAP								
SEMS-ARCHIVE	0.500		1	1	0	NR	NR	2
Lists of Federal RCRA facilities undergoing Corrective Action								
CORRACTS	1.000		0	0	0	1	NR	1
Lists of Federal RCRA TSD facilities								
RCRA-TSDF	0.500		0	0	0	NR	NR	0
Lists of Federal RCRA generators								
RCRA-LQG	0.250		0	0	NR	NR	NR	0
RCRA-SQG	0.250		0	0	NR	NR	NR	0
RCRA-VSQG	0.250	3	12	4	NR	NR	NR	19
Federal institutional controls / engineering controls registries								
LUCIS	0.500		0	0	0	NR	NR	0
US ENG CONTROLS	0.500		0	0	0	NR	NR	0
US INST CONTROLS	0.500		0	0	0	NR	NR	0
Federal ERNS list								
ERNS	TP		NR	NR	NR	NR	NR	0
Lists of state- and tribal hazardous waste facilities								
OR ECSI	1.000	3	7	0	1	8	NR	19
OR CRL	1.000		0	0	0	2	NR	2
Lists of state and tribal landfills and solid waste disposal facilities								
OR SWF/LF	0.500		0	1	1	NR	NR	2
Lists of state and tribal leaking storage tanks								
OR LUST	0.500	11	80	20	27	NR	NR	138

MAP FINDINGS SUMMARY

Database	Search Distance (Miles)	Target Property	< 1/8	1/8 - 1/4	1/4 - 1/2	1/2 - 1	> 1	Total Plotted
INDIAN LUST	0.500		0	0	0	NR	NR	0
Lists of state and tribal registered storage tanks								
FEMA UST	0.250		0	0	NR	NR	NR	0
OR UST	0.250	8	30	5	NR	NR	NR	43
OR AST	0.250		12	5	NR	NR	NR	17
INDIAN UST	0.250		0	0	NR	NR	NR	0
State and tribal institutional control / engineering control registries								
OR ENG CONTROLS	0.500	1	0	0	0	NR	NR	1
OR INST CONTROL	0.500	1	0	0	0	NR	NR	1
Lists of state and tribal voluntary cleanup sites								
OR VCP	0.500		2	0	0	NR	NR	2
INDIAN VCP	0.500		0	0	0	NR	NR	0
Lists of state and tribal brownfield sites								
OR BROWNFIELDS	0.500		1	0	0	NR	NR	1
ADDITIONAL ENVIRONMENTAL RECORDS								
Local Brownfield lists								
US BROWNFIELDS	0.500		1	0	0	NR	NR	1
Local Lists of Landfill / Solid Waste Disposal Sites								
OR HIST LF	0.500		0	0	0	NR	NR	0
OR SWRCY	0.500		0	0	0	NR	NR	0
INDIAN ODI	0.500		0	0	0	NR	NR	0
DEBRIS REGION 9	0.500		0	0	0	NR	NR	0
ODI	0.500		0	0	0	NR	NR	0
IHS OPEN DUMPS	0.500		0	0	0	NR	NR	0
Local Lists of Hazardous waste / Contaminated Sites								
OR AOCONCERN	1.000		0	0	0	0	NR	0
US HIST CDL	TP		NR	NR	NR	NR	NR	0
OR CDL	TP		NR	NR	NR	NR	NR	0
US CDL	TP		NR	NR	NR	NR	NR	0
Local Land Records								
LIENS 2	TP		NR	NR	NR	NR	NR	0
Records of Emergency Release Reports								
HMIRS	TP		NR	NR	NR	NR	NR	0
OR SPILLS	TP	4	NR	NR	NR	NR	NR	4
OR HAZMAT	TP	6	NR	NR	NR	NR	NR	6
OR SPILLS 90	TP		NR	NR	NR	NR	NR	0
Other Ascertainable Records								
RCRA NonGen / NLR	0.250	2	17	3	NR	NR	NR	22

MAP FINDINGS SUMMARY

Database	Search Distance (Miles)	Target Property	< 1/8	1/8 - 1/4	1/4 - 1/2	1/2 - 1	> 1	Total Plotted
FUDS	1.000		0	0	0	0	NR	0
DOD	1.000		0	0	0	0	NR	0
SCRD DRYCLEANERS	0.500		0	0	0	NR	NR	0
US FIN ASSUR	TP		NR	NR	NR	NR	NR	0
EPA WATCH LIST	TP		NR	NR	NR	NR	NR	0
2020 COR ACTION	0.250		0	0	NR	NR	NR	0
TSCA	TP		NR	NR	NR	NR	NR	0
TRIS	TP		NR	NR	NR	NR	NR	0
SSTS	TP		NR	NR	NR	NR	NR	0
ROD	1.000		0	0	0	0	NR	0
RMP	TP		NR	NR	NR	NR	NR	0
RAATS	TP		NR	NR	NR	NR	NR	0
PRP	TP		NR	NR	NR	NR	NR	0
PADS	TP		NR	NR	NR	NR	NR	0
ICIS	TP	1	NR	NR	NR	NR	NR	1
FTTS	TP		NR	NR	NR	NR	NR	0
MLTS	TP		NR	NR	NR	NR	NR	0
COAL ASH DOE	TP		NR	NR	NR	NR	NR	0
COAL ASH EPA	0.500		0	0	0	NR	NR	0
PCB TRANSFORMER	TP		NR	NR	NR	NR	NR	0
RADINFO	TP		NR	NR	NR	NR	NR	0
HIST FTTS	TP		NR	NR	NR	NR	NR	0
DOT OPS	TP		NR	NR	NR	NR	NR	0
CONSENT	1.000		0	0	0	0	NR	0
INDIAN RESERV	1.000		0	0	0	0	NR	0
FUSRAP	1.000		0	0	0	0	NR	0
UMTRA	0.500		0	0	0	NR	NR	0
LEAD SMELTERS	TP		NR	NR	NR	NR	NR	0
US AIRS	TP		NR	NR	NR	NR	NR	0
US MINES	0.250		0	0	NR	NR	NR	0
MINES MRDS	0.250		0	2	NR	NR	NR	2
ABANDONED MINES	0.250		0	0	NR	NR	NR	0
FINDS	TP	21	NR	NR	NR	NR	NR	21
DOCKET HWC	TP		NR	NR	NR	NR	NR	0
UXO	1.000		0	0	0	0	NR	0
ECHO	TP	8	NR	NR	NR	NR	NR	8
FUELS PROGRAM	0.250		0	0	NR	NR	NR	0
PFAS NPL	0.250		0	0	NR	NR	NR	0
PFAS FEDERAL SITES	0.250		0	0	NR	NR	NR	0
PFAS TSCA	0.250		0	0	NR	NR	NR	0
PFAS TRIS	0.250		0	0	NR	NR	NR	0
PFAS RCRA MANIFEST	0.250		0	0	NR	NR	NR	0
PFAS ATSDR	0.250		0	0	NR	NR	NR	0
PFAS WQP	0.250		0	0	NR	NR	NR	0
PFAS NPDES	0.250		0	0	NR	NR	NR	0
PFAS ECHO	0.250	1	0	1	NR	NR	NR	2
PFAS ECHO FIRE TRAINING	0.250		0	0	NR	NR	NR	0
PFAS PART 139 AIRPORT	0.250		0	0	NR	NR	NR	0
AQUEOUS FOAM NRC	0.250		0	0	NR	NR	NR	0
BIOSOLIDS	TP		NR	NR	NR	NR	NR	0
OR PFAS	0.250		0	0	NR	NR	NR	0

MAP FINDINGS SUMMARY

Database	Search Distance (Miles)	Target Property	< 1/8	1/8 - 1/4	1/4 - 1/2	1/2 - 1	> 1	Total Plotted
OR AQUEOUS FOAM	0.250		0	0	NR	NR	NR	0
OR AIRS	TP	1	NR	NR	NR	NR	NR	1
OR COAL ASH	0.500		0	0	0	NR	NR	0
OR DRYCLEANERS	0.250		4	1	NR	NR	NR	5
OR Enforcement	TP		NR	NR	NR	NR	NR	0
OR Financial Assurance	TP		NR	NR	NR	NR	NR	0
OR HSIS	TP	3	NR	NR	NR	NR	NR	3
OR MANIFEST	0.250	1	6	5	NR	NR	NR	12
CA HAZNET	TP	1	NR	NR	NR	NR	NR	1
OR NPDES	TP	12	NR	NR	NR	NR	NR	12
OR UIC	TP	4	NR	NR	NR	NR	NR	4
OR LUST HOT	0.500	3	47	12	16	NR	NR	78
OR TANK HOT DECOM	0.250	1	6	7	NR	NR	NR	14
UST FINDER	0.250	9	30	4	NR	NR	NR	43
UST FINDER RELEASE	0.500	10	29	4	6	NR	NR	49
EDR HIGH RISK HISTORICAL RECORDS								
EDR Exclusive Records								
EDR MGP	1.000		0	0	0	0	NR	0
EDR Hist Auto	0.125	7	14	NR	NR	NR	NR	21
EDR Hist Cleaner	0.125	2	6	NR	NR	NR	NR	8
EDR RECOVERED GOVERNMENT ARCHIVES								
Exclusive Recovered Govt. Archives								
OR RGA HWS	TP	3	NR	NR	NR	NR	NR	3
OR RGA LF	TP		NR	NR	NR	NR	NR	0
OR RGA LUST	TP	21	NR	NR	NR	NR	NR	21
- Totals --		148	305	75	51	11	0	590

NOTES:

TP = Target Property

NR = Not Requested at this Search Distance

Sites may be listed in more than one database

Focus Map - 1 - 7568682.5s

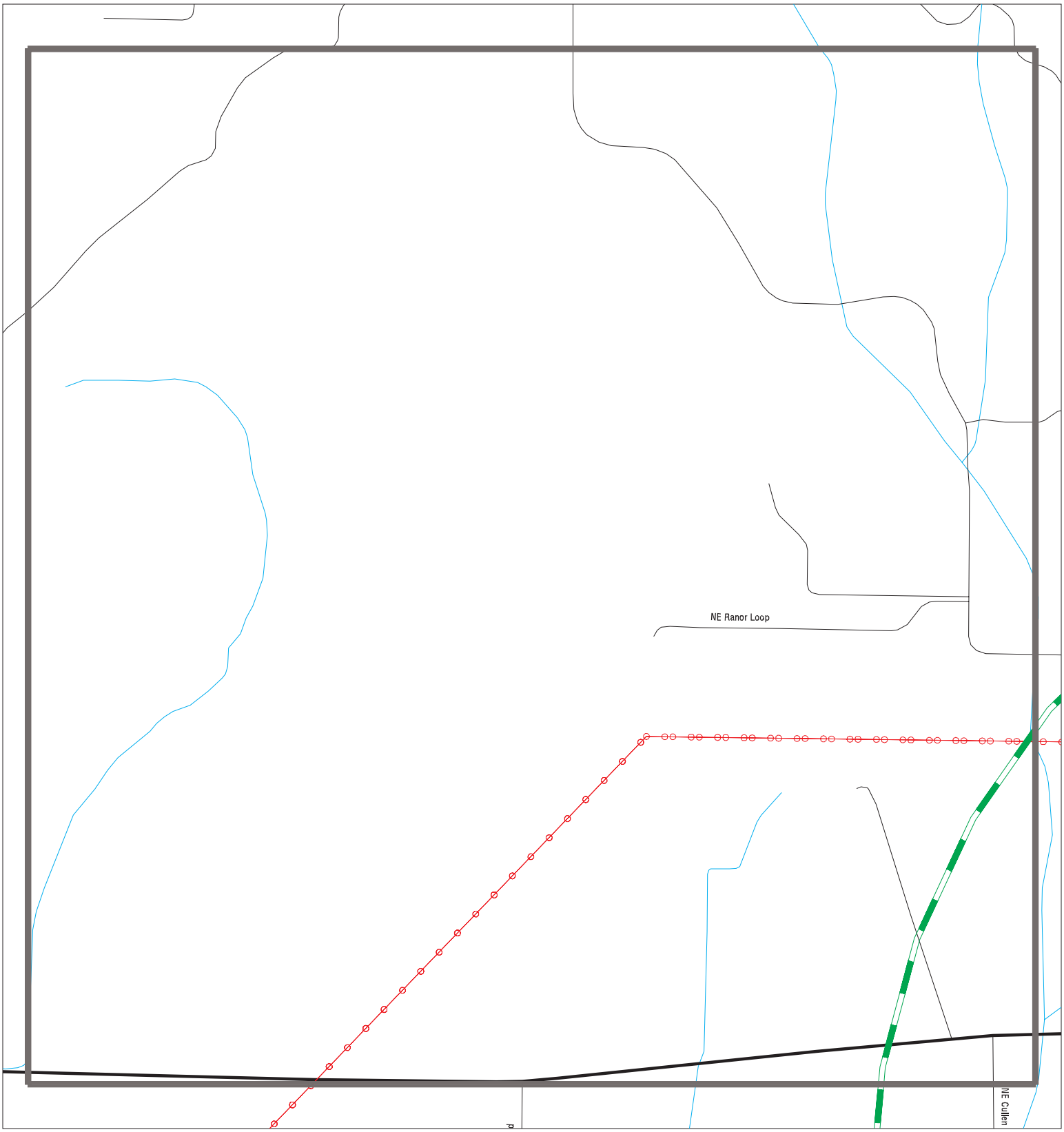

Sites
Target Property
Search Buffer
Focus Map - No Sites
Focus Map - Sites
Power Line
National Priority List Sites
Dept. Defense Sites
Areas of Concern
Indian Reservations BIA

0 1/8 1/4 Miles

SITE NAME: ODOT Region 2 ADA Ramps - Newberg and Dundee	CLIENT: Jacobs
ADDRESS: ODOT Region 2 ADA Ramps - Newberg and Dundee	CONTACT: Will Packard
CITY/STATE: Newberg OR	INQUIRY #: 7568682.5s
ZIP: 97132	DATE: 02/16/24

Copyright © 2024 EDR, Inc. © 2015 TomTom Rel. 2015.

MAPPED SITES SUMMARY - FOCUS MAP 1

Target Property:
ODOT REGION 2 ADA RAMPS - NEWBERG AND DUNDEE
NEWBERG, OR 97132

MAP ID / FOCUS MAP	SITE NAME	ADDRESS	DATABASE ACRONYMS	DIST (ft. & mi.) DIRECTION

NO MAPPED SITES FOUND

Focus Map - 2 - 7568682.5s

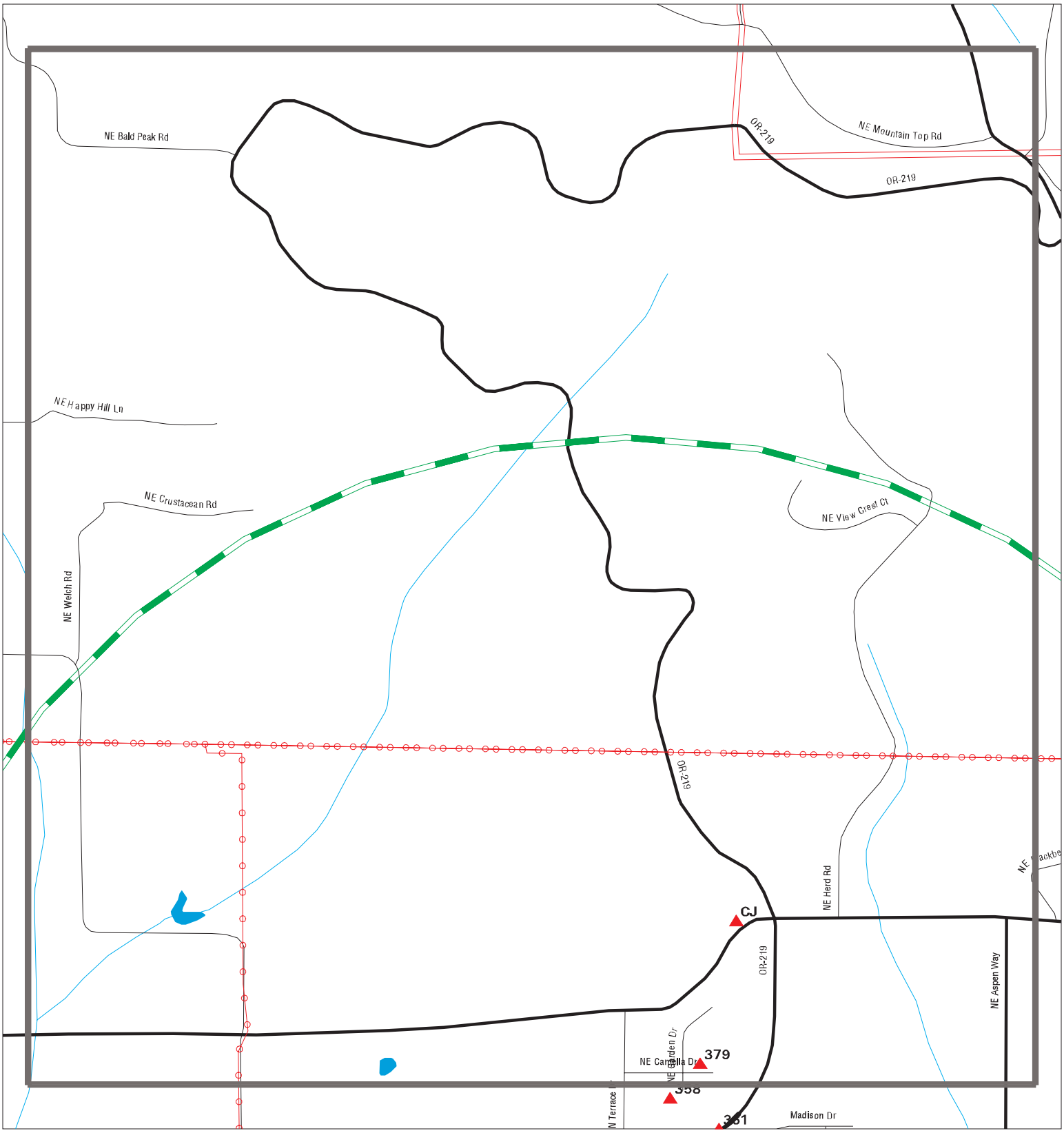

Sites
Target Property
Search Buffer
Focus Map - No Sites
Focus Map - Sites
Power Line
National Priority List Sites
Dept. Defense Sites
Areas of Concern
Indian Reservations BIA

SITE NAME: ODOT Region 2 ADA Ramps - Newberg and Dundee	CLIENT: Jacobs
ADDRESS: ODOT Region 2 ADA Ramps - Newberg and Dundee	CONTACT: Will Packard
CITY/STATE: Newberg OR	INQUIRY #: 7568682.5s
ZIP: 97132	DATE: 02/16/24

Copyright © 2024 EDR, Inc. © 2015 TomTom Rel. 2015.

MAPPED SITES SUMMARY - FOCUS MAP 2

Target Property:
ODOT REGION 2 ADA RAMPS - NEWBERG AND DUNDEE
NEWBERG, OR 97132

MAP ID / FOCUS MAP	SITE NAME	ADDRESS	DATABASE ACRONYMS	DIST (ft. & mi.) DIRECTION
379 / 2		909 N CAMELIA DR	OR TANK HOT DECOM	1078 0.204 NNE
CJ418 / 2	KRUCKMAN, LEROY W	26025 NE NORTH VALLE	OR LUST, OR UST	2081 0.394 NNE
CJ419 / 2	VIRGINIA KRUCKMAN	26025 NE NORTH VALLE	UST FINDER RELEASE	2081 0.394 NNE

Focus Map - 3 - 7568682.5s

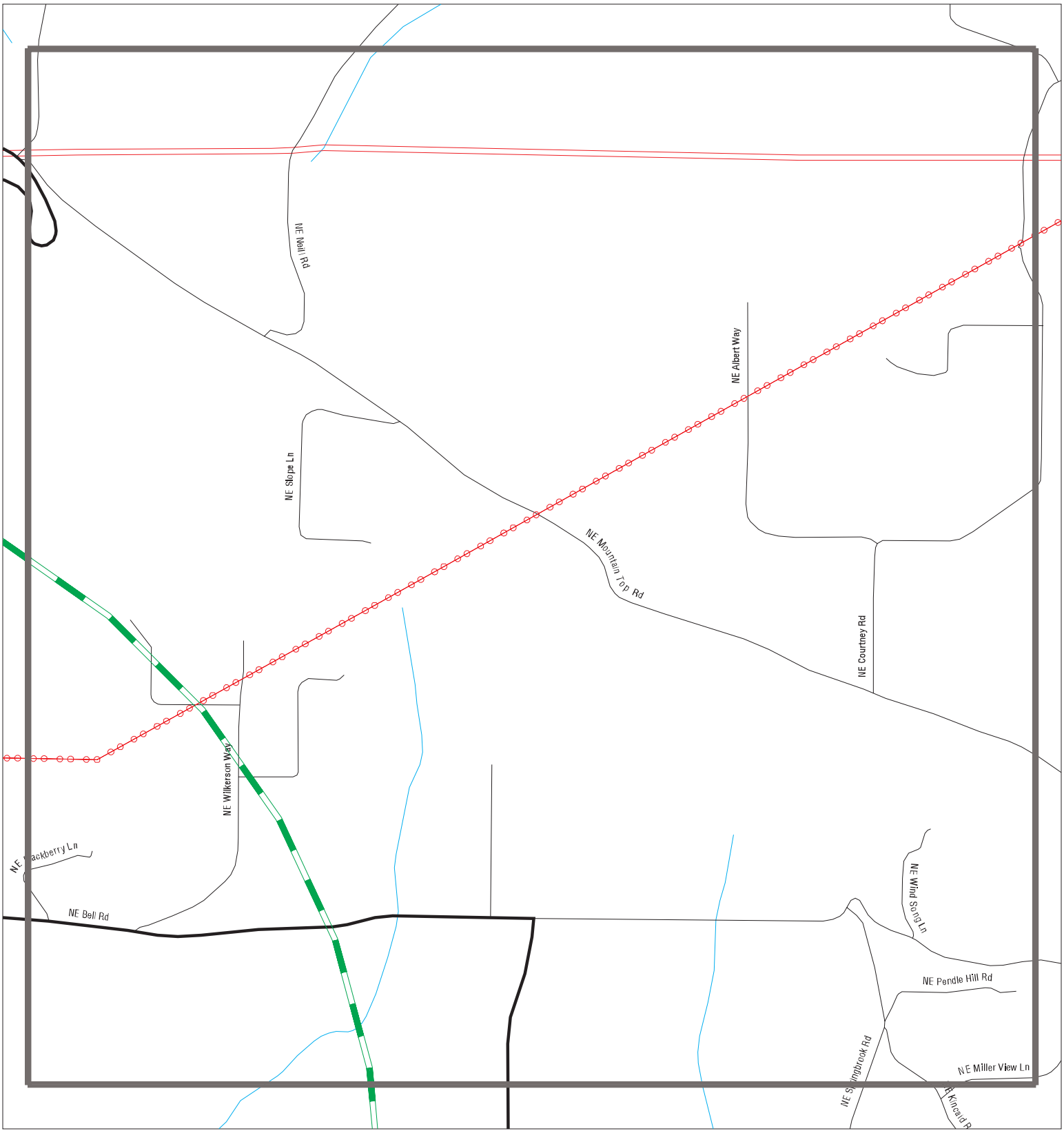

- Sites
- Target Property
- Search Buffer
- Focus Map - No Sites
- Focus Map - Sites
- Power Line
- National Priority List Sites
- Dept. Defense Sites
- Areas of Concern
- Indian Reservations BIA

SITE NAME: ODOT Region 2 ADA Ramps - Newberg and Dundee	CLIENT: Jacobs
ADDRESS: ODOT Region 2 ADA Ramps - Newberg and Dundee	CONTACT: Will Packard
CITY/STATE: Newberg OR	INQUIRY #: 7568682.5s
ZIP: 97132	DATE: 02/16/24

Copyright © 2024 EDR, Inc. © 2015 TomTom Rel. 2015.

MAPPED SITES SUMMARY - FOCUS MAP 3

Target Property:
ODOT REGION 2 ADA RAMPS - NEWBERG AND DUNDEE
NEWBERG, OR 97132

MAP ID / FOCUS MAP	SITE NAME	ADDRESS	DATABASE ACRONYMS	DIST (ft. & mi.) DIRECTION

NO MAPPED SITES FOUND

Focus Map - 4 - 7568682.5s

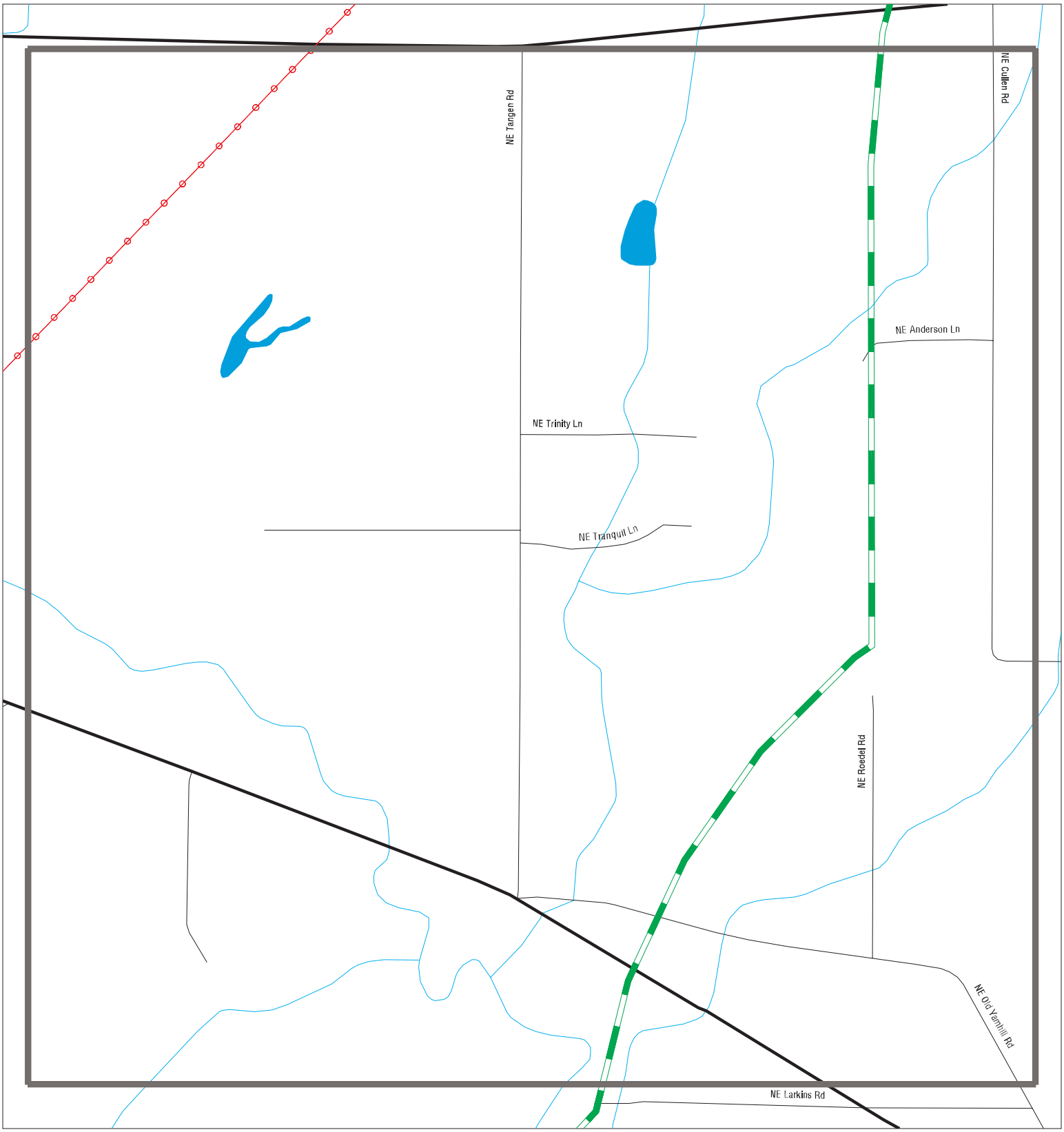

Sites
Target Property
Search Buffer
Focus Map - No Sites
Focus Map - Sites
Power Line
National Priority List Sites
Dept. Defense Sites
Areas of Concern
Indian Reservations BIA

0 1/8 1/4 Miles

SITE NAME: ODOT Region 2 ADA Ramps - Newberg and Dundee	CLIENT: Jacobs
ADDRESS: ODOT Region 2 ADA Ramps - Newberg and Dundee	CONTACT: Will Packard
CITY/STATE: Newberg OR	INQUIRY #: 7568682.5s
ZIP: 97132	DATE: 02/16/24

Copyright © 2024 EDR, Inc. © 2015 TomTom Rel. 2015.

MAPPED SITES SUMMARY - FOCUS MAP 4

Target Property:
ODOT REGION 2 ADA RAMPS - NEWBERG AND DUNDEE
NEWBERG, OR 97132

MAP ID / FOCUS MAP	SITE NAME	ADDRESS	DATABASE ACRONYMS	DIST (ft. & mi.) DIRECTION

NO MAPPED SITES FOUND

Focus Map - 5 - 7568682.5s

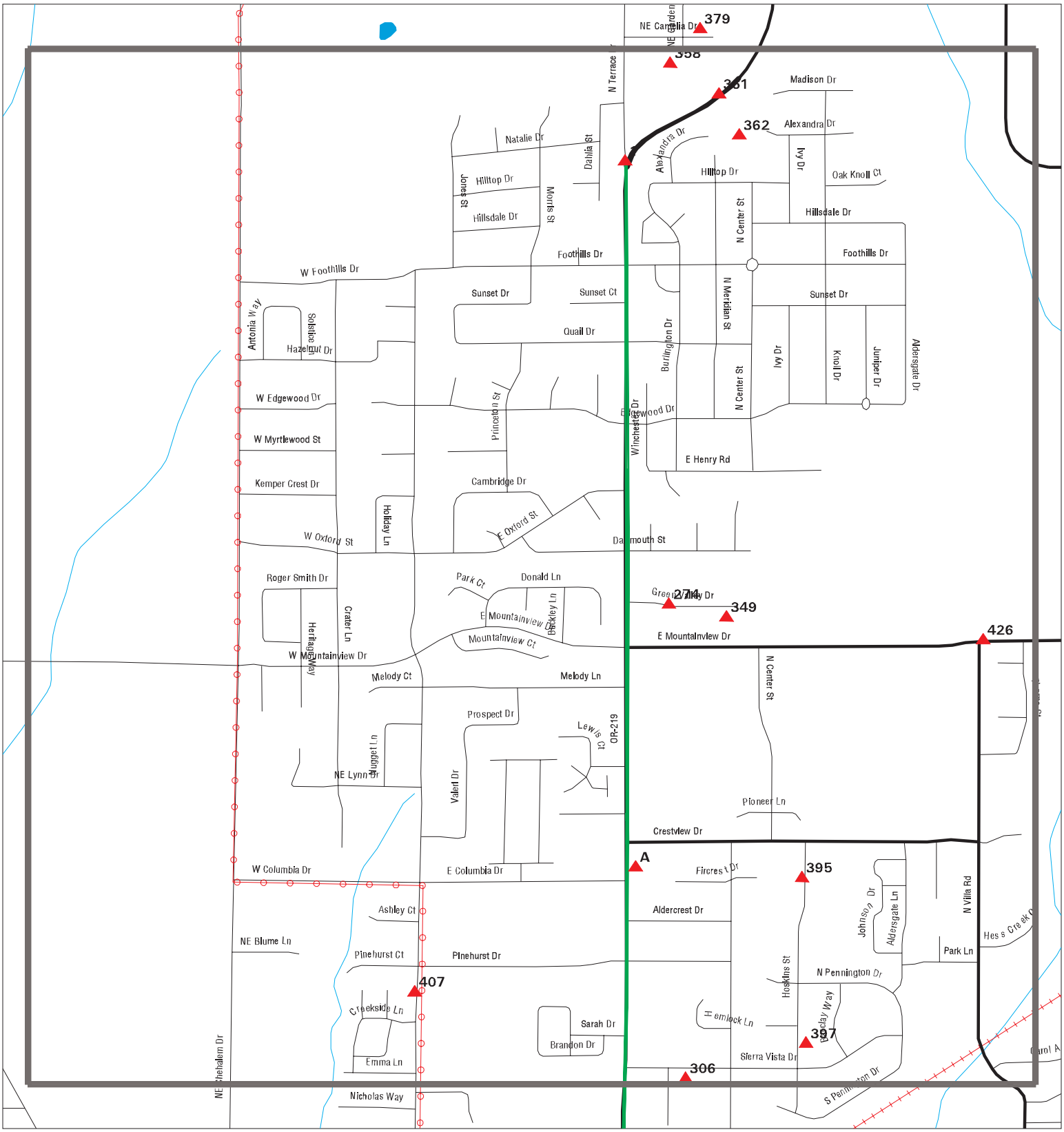

Sites
Target Property
Search Buffer
Focus Map - No Sites
Focus Map - Sites
Power Line
National Priority List Sites
Dept. Defense Sites
Areas of Concern
Indian Reservations BIA

0 1/8 1/4 Miles

SITE NAME: ODOT Region 2 ADA Ramps - Newberg and Dundee	CLIENT: Jacobs
ADDRESS: ODOT Region 2 ADA Ramps - Newberg and Dundee	CONTACT: Will Packard
CITY/STATE: Newberg OR	INQUIRY #: 7568682.5s
ZIP: 97132	DATE: 02/16/24

Copyright © 2024 EDR, Inc. © 2015 TomTom Rel. 2015.

MAPPED SITES SUMMARY - FOCUS MAP 5

Target Property:
ODOT REGION 2 ADA RAMPS - NEWBERG AND DUNDEE
NEWBERG, OR 97132

MAP ID / FOCUS MAP	SITE NAME	ADDRESS	DATABASE ACRONYMS	DIST (ft. & mi.) DIRECTION
1 / 5	SUMMIT	3701 N COLLEGE ST	OR NPDES	TP
A2 / 5		1804 N COLLEGE ST	OR TANK HOT DECOM	TP
A164 / 5	HEATING OIL TANK	1801 N COLLEGE ST	OR LUST	73 0.014 West
274 / 5		813 E GREEN VALLEY D	OR TANK HOT DECOM	285 0.054 East
306 / 5	HEATING OIL TANK	814 SIERRA VISTA DR	OR LUST, OR LUST HOT	420 0.080 East
349 / 5	HEATING OIL TANK	812 GREEN VALLEY DR	OR LUST, OR LUST HOT	683 0.129 East
358 / 5		3909 NE GARDEN DR	OR TANK HOT DECOM	772 0.146 NNE
361 / 5	HEATING OIL TANK	3800 COLLEGE AVE	OR LUST	813 0.154 NE
362 / 5		3720 N COLLEGE ST	OR TANK HOT DECOM	813 0.154 ENE
395 / 5	HEATING OIL TANK	1809 N HOSKINS	OR LUST, OR LUST HOT	1212 0.230 East
397 / 5	EWING YOUNG HISTORIC	WYNOOSKI ST	OR SWF/LF	1249 0.237 East
407 / 5	HEATING OIL TANK	1507 N MAIN ST	OR LUST, OR LUST HOT	1469 0.278 West
426 / 5	HEATING OIL TANK	1317 E MOUNTAINVIEW	OR LUST	2461 0.466 East

Focus Map - 6 - 7568682.5s

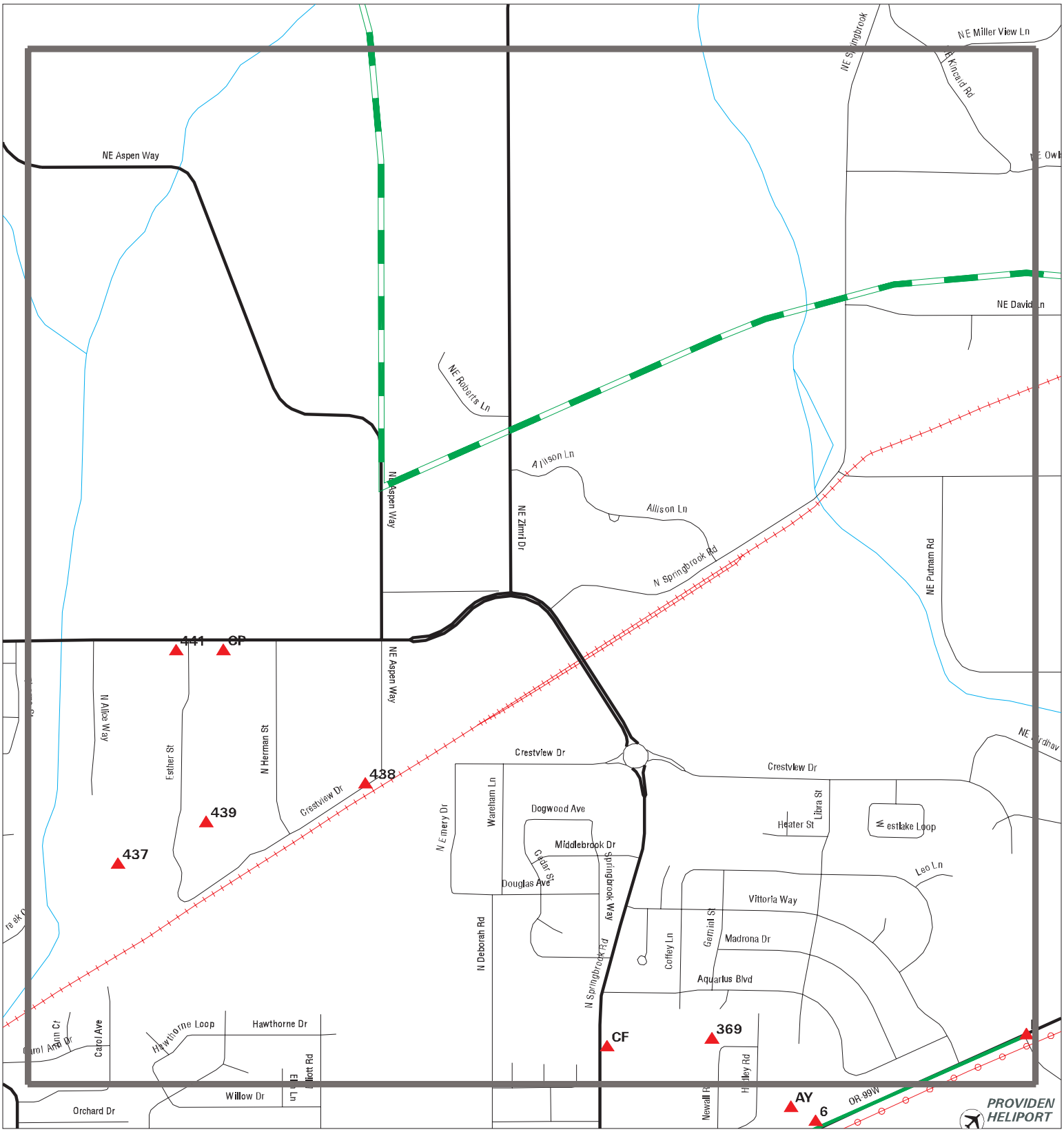

Sites
Target Property
Search Buffer
Focus Map - No Sites
Focus Map - Sites
Power Line
National Priority List Sites
Dept. Defense Sites
Areas of Concern
Indian Reservations BIA

SITE NAME: ODOT Region 2 ADA Ramps - Newberg and Dundee	CLIENT: Jacobs
ADDRESS: ODOT Region 2 ADA Ramps - Newberg and Dundee	CONTACT: Will Packard
CITY/STATE: Newberg OR	INQUIRY #: 7568682.5s
ZIP: 97132	DATE: 02/16/24

Copyright © 2024 EDR, Inc. © 2015 TomTom Rel. 2015.

MAPPED SITES SUMMARY - FOCUS MAP 6

Target Property:
ODOT REGION 2 ADA RAMPS - NEWBERG AND DUNDEE
NEWBERG, OR 97132

MAP ID / FOCUS MAP	SITE NAME	ADDRESS	DATABASE ACRONYMS	DIST (ft. & mi.) DIRECTION		
B3 / 6		HWY 99 @ PROVIDENCE	OR SPILLS	TP		
B4 / 6	NEWBERG MEDICAL CENT	4300 PORTLAND RD	OR NPDES	TP		
B5 / 6		HWY 99W / PROVIDENCE	OR SPILLS	TP		
369 / 6	HEATING OIL TANK	1313 NEWALL RD	OR LUST, OR LUST HOT	868	0.164	NNW
CF378 / 6	SPRING CLEANERS	1106 N SPRINGBROOK R	OR DRYCLEANERS	1076	0.204	NNW
CF381 / 6	SAFEWAY STORE 2623	1140 N SPRINGBROOK R	RCRA-VSQG, FINDS, ECHO	1105	0.209	NNW
CF382 / 6		1140 N SPRINGBROOK R	OR SPILLS, OR MANIFEST	1105	0.209	NNW
CF383 / 6	RITE AID #5341	1150 N SPRINGBROOK R	RCRA-VSQG	1113	0.211	NNW
CF384 / 6	RITE AID #5341	1150 N SPRINGBROOK R	OR MANIFEST	1113	0.211	NNW
437 / 6	NEWBERG LOT - HESS C	3S/2W/S17	OR ECSI, FINDS	3452	0.654	East
438 / 6	A DEC INC	2601 CRESTVIEW DR	RCRA-LQG, OR ECSI, OR UST, OR VCP, OR SP...	3456	0.655	NNW
439 / 6	QUALITY PLASTICS	2101 CREST VIEW DR	OR ECSI, RCRA NonGen / NLR, FINDS, ECHO	3659	0.693	NNW
441 / 6	GROUNDWATER - MOUNTA	2050 E MOUNTAINVIEW	OR CRL, OR ECSI, OR AST, OR VCP, OR HSIS	3851	0.729	East
CP442 / 6	TECHNICAL IMAGES	2206 E MOUNTAINVIEW	OR ECSI, OR VCP	4177	0.791	East
CP443 / 6	AUSTIN IND FORMER TE	2206 MOUNTAIN VIEW D	SEMS-ARCHIVE, CORRACTS, RCRA-TSDF, RCRA	4177	0.791	East

Focus Map - 7 - 7568682.5s

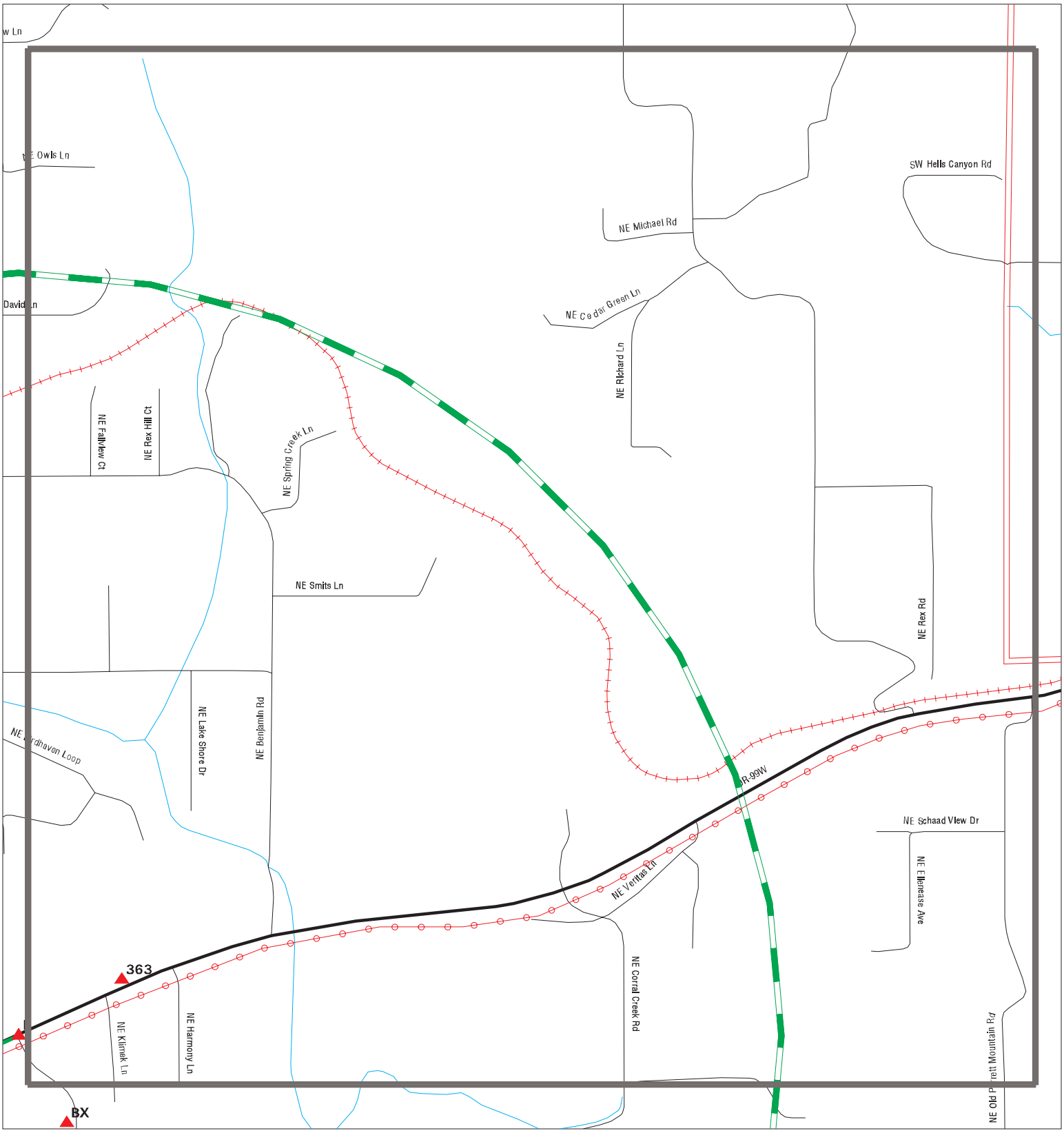

Sites
Target Property
Search Buffer
Focus Map - No Sites
Focus Map - Sites
Power Line
National Priority List Sites
Dept. Defense Sites
Areas of Concern
Indian Reservations BIA

0 1/8 1/4 Miles

SITE NAME: ODOT Region 2 ADA Ramps - Newberg and Dundee	CLIENT: Jacobs
ADDRESS: ODOT Region 2 ADA Ramps - Newberg and Dundee	CONTACT: Will Packard
CITY/STATE: Newberg OR	INQUIRY #: 7568682.5s
ZIP: 97132	DATE: 02/16/24

Copyright © 2024 EDR, Inc. © 2015 TomTom Rel. 2015.

MAPPED SITES SUMMARY - FOCUS MAP 7

Target Property:
ODOT REGION 2 ADA RAMPS - NEWBERG AND DUNDEE
NEWBERG, OR 97132

MAP ID / FOCUS MAP	SITE NAME	ADDRESS	DATABASE ACRONYMS	DIST (ft. & mi.) DIRECTION
363 / 7	HEATING OIL TANK	4505 E PORTLAND RD	OR LUST, OR NPDES, OR UIC	819 0.155 ENE

Focus Map - 8 - 7568682.5s



Sites
Target Property
Search Buffer
Focus Map - No Sites
Focus Map - Sites
Power Line
National Priority List Sites
Dept. Defense Sites
Areas of Concern
Indian Reservations BIA

0 1/8 1/4 Miles

SITE NAME: ODOT Region 2 ADA Ramps - Newberg and Dundee	CLIENT: Jacobs
ADDRESS: ODOT Region 2 ADA Ramps - Newberg and Dundee	CONTACT: Will Packard
CITY/STATE: Newberg OR	INQUIRY #: 7568682.5s
ZIP: 97132	DATE: 02/16/24

Copyright © 2024 EDR, Inc. © 2015 TomTom Rel. 2015.

MAPPED SITES SUMMARY - FOCUS MAP 8

Target Property:
ODOT REGION 2 ADA RAMPS - NEWBERG AND DUNDEE
NEWBERG, OR 97132

MAP ID / FOCUS MAP	SITE NAME	ADDRESS	DATABASE ACRONYMS	DIST (ft. & mi.) DIRECTION

NO MAPPED SITES FOUND

Focus Map - 9 - 7568682.5s

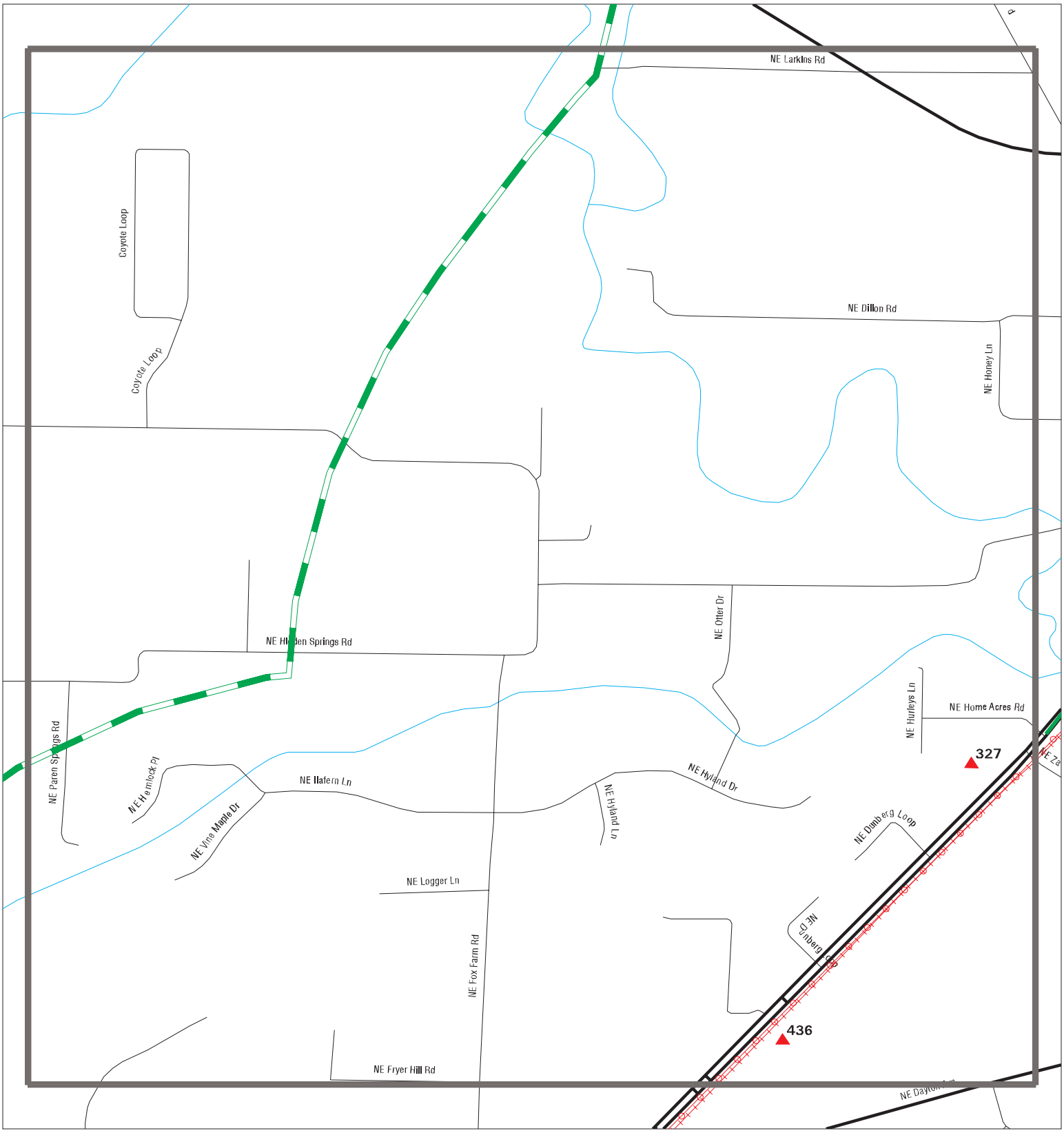

Sites
Target Property
Search Buffer
Focus Map - No Sites
Focus Map - Sites
Power Line
National Priority List Sites
Dept. Defense Sites
Areas of Concern
Indian Reservations BIA

0 1/8 1/4 Miles

SITE NAME: ODOT Region 2 ADA Ramps - Newberg and Dundee	CLIENT: Jacobs
ADDRESS: ODOT Region 2 ADA Ramps - Newberg and Dundee	CONTACT: Will Packard
CITY/STATE: Newberg OR	INQUIRY #: 7568682.5s
ZIP: 97132	DATE: 02/16/24

Copyright © 2024 EDR, Inc. © 2015 TomTom Rel. 2015.

MAPPED SITES SUMMARY - FOCUS MAP 9

Target Property:
ODOT REGION 2 ADA RAMPS - NEWBERG AND DUNDEE
NEWBERG, OR 97132

MAP ID / FOCUS MAP	SITE NAME	ADDRESS	DATABASE ACRONYMS	DIST (ft. & mi.) DIRECTION
327 / 9	NEWBERG STEEL & FABR	23995 N HWY 99W HWY	OR AST	555 0.105 WSW
436 / 9	BARGELT REFINISHING	23400 S HWY 99W	OR CRL, OR ECSI, FINDS	2792 0.529 SW

Focus Map - 10 - 7568682.5s

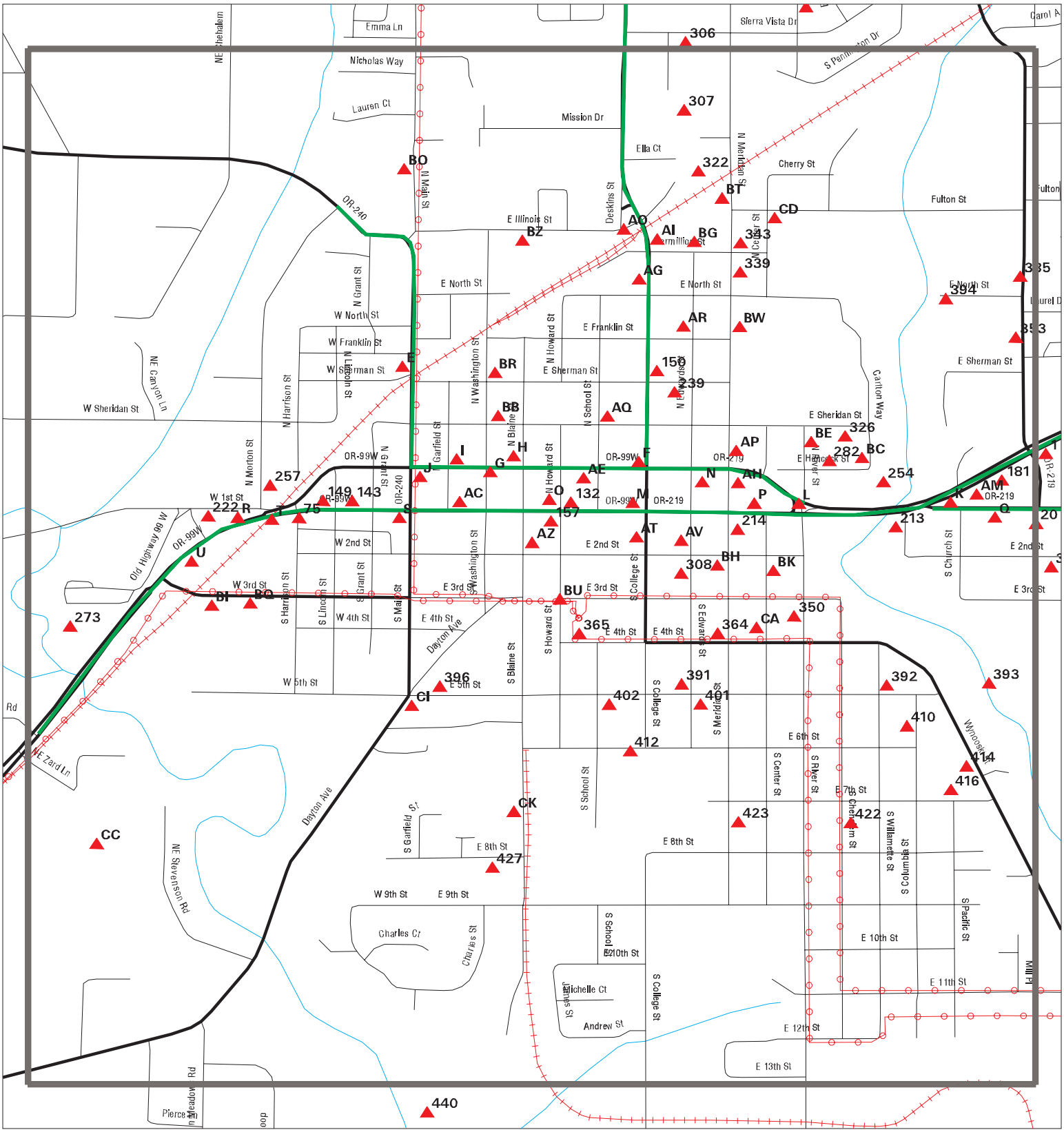

SITE NAME: ODOT Region 2 ADA Ramps - Newberg and Dundee	CLIENT: Jacobs
ADDRESS: ODOT Region 2 ADA Ramps - Newberg and Dundee	CONTACT: Will Packard
CITY/STATE: Newberg OR	INQUIRY #: 7568682.5s
ZIP: 97132	DATE: 02/16/24

Copyright © 2024 EDR, Inc. © 2015 TomTom Rel. 2015.

MAPPED SITES SUMMARY - FOCUS MAP 10

Target Property:
ODOT REGION 2 ADA RAMPS - NEWBERG AND DUNDEE
NEWBERG, OR 97132

MAP ID / FOCUS MAP	SITE NAME	ADDRESS	DATABASE ACRONYMS	DIST (ft. & mi.) DIRECTION
E16 / 10	GEROME MANUFACTURING		PFAS ECHO	TP
F19 / 10	NEWBERG LAUNDRY	621 HANCOCK ST	EDR Hist Cleaner	TP
G20 / 10	317716520 - ADVANCED	310 E HANCOCK ST	FINDS	TP
H21 / 10	BUTLER	418 E HANCOCK	OR RGA LUST	TP
H22 / 10	HEATING OIL TANK	418 E HANCOCK	OR RGA LUST	TP
H23 / 10	HEATING OIL TANK	418 E HANCOCK	OR LUST, OR LUST HOT	TP
I24 / 10		212 E HANCOCK	OR HAZMAT	TP
J25 / 10	MORRIS TEXACO II	101 E 1ST ST	OR RGA LUST	TP
J26 / 10	LEIF'S AUTO COLLISIO	101 E 1ST ST	OR LUST, OR UST	TP
J27 / 10	MORRIS TEXACO II	101 E 1ST ST	UST FINDER RELEASE	TP
J28 / 10	MORRIS TEXACO	101 E 1ST STREET	UST FINDER RELEASE	TP
J29 / 10	MORRIS TEXACO	101 E 1ST STREET	OR RGA LUST	TP
J30 / 10	LEIF'S AUTO COLLISIO	101 E 1ST ST	UST FINDER	TP
J31 / 10	NEWBERG SHELL SERVIC	101 E 1ST ST	EDR Hist Auto	TP
J32 / 10	MORRIS SHELL/ MORRIS	101 E 1ST ST	OR RGA LUST	TP
J33 / 10	MORRIS TEXACO	101 E 1ST ST	OR ECSI, OR ENG CONTROLS, OR INST CONTRO	TP
J34 / 10	MORRIS TEXACO	101 E. FIRST ST.	OR RGA HWS	TP
J35 / 10	GERRARD, NEIL	111 E 1ST ST	UST FINDER	TP
J36 / 10	HUTCHENS ELWIN B	111 E FIRST ST	EDR Hist Auto	TP
J37 / 10	GERRARD, NEIL	111 E 1ST ST	OR UST	TP
K38 / 10	ROCKET POINT SERVICE	1415 E 1ST ST	EDR Hist Auto	TP
K39 / 10	ROCKET-TIME OIL COMP	1415 E 1ST ST	OR LUST, OR UST	TP
K40 / 10	TIME OIL ROCKET	1415 E 1ST ST	UST FINDER RELEASE	TP
K41 / 10	ROCKET-TIME OIL COMP	1415 E 1ST ST	UST FINDER	TP
K42 / 10	ROCKET-TIME OIL CO/	1415 E 1ST ST	OR RGA LUST	TP
K43 / 10	ROCKET-TIME OIL COMP	1415 E 1ST ST	FINDS	TP
K44 / 10	TIME OIL ROCKET	1415 E 1ST ST	OR RGA LUST	TP
L45 / 10	SOUTH RIVER ROAD SLU	101 S RIVER RD.	OR RGA HWS	TP
L46 / 10	SOUTH RIVER ROAD SLU	101 S RIVER RD	OR RGA HWS	TP
L47 / 10	SOUTH RIVER ROAD SLU	101 S RIVER RD	OR ECSI, FINDS	TP
M49 / 10		619 EAST 1ST STREET	OR HAZMAT	TP
N50 / 10	PACIFIC POWDER COMPA	114 N EDWARDS ST	RCRA NonGen / NLR, FINDS, ECHO	TP
O51 / 10	BUCKLEYS LOCKER INC	112 N BLAINE ST	OR RGA LUST	TP
K52 / 10	LAUGHLIN OIL-FORMER	1400 PORTLAND RD	UST FINDER RELEASE	TP
K53 / 10	LAUGHLIN OIL-FORMER	1400 PORTLAND RD	OR RGA LUST	TP
K54 / 10	LAUGHLIN OIL (FORMER	1400 PORTLAND RD	OR RGA LUST	TP
K55 / 10		1400 PORTLAND RD	OR HAZMAT	TP
K56 / 10	WAGNER JACOB C	1400 PORTLAND RD	EDR Hist Auto	TP
K57 / 10	LAUGHLIN OIL-FORMER	1400 PORTLAND RD	OR LUST	TP

MAPPED SITES SUMMARY - FOCUS MAP 10

Target Property:
ODOT REGION 2 ADA RAMPS - NEWBERG AND DUNDEE
NEWBERG, OR 97132

MAP ID / FOCUS MAP	SITE NAME	ADDRESS	DATABASE ACRONYMS	DIST (ft. & mi.) DIRECTION
P58 / 10	UNITY PARK	1015 E 1ST ST	UST FINDER	TP
P59 / 10	PAUL HART PROPERTY	1015 E 1ST ST	UST FINDER, UST FINDER RELEASE	TP
J60 / 10		MAIN STREET AND HWY	OR SPILLS	TP
J61 / 10	TEDS SHELL	1ST & MAIN STS	EDR Hist Auto	TP
L62 / 10		1ST & RIVER	OR HAZMAT	TP
L63 / 10	UNITY PARK	1015 E 1ST ST	OR UST	TP
L64 / 10	PAUL HART PROPERTY	1015 E 1ST ST	OR LUST, OR UST	TP
L65 / 10	CHEVRON USA INC SS 5	1015 E 1ST ST	RCRA NonGen / NLR, FINDS, ECHO	TP
L66 / 10	PAUL HART PROPERTY	1015 EAST FIRST STRE	OR RGA LUST	TP
L67 / 10	PAUL HART PROPERTY	1015 E 1ST ST	OR RGA LUST	TP
M68 / 10	NEWBERG SD 29J	714 E 16TH ST	FINDS	TP
Q69 / 10	1500 E 1ST STREET	1500 E 1ST STREET	OR NPDES, OR UIC	TP
Q70 / 10	1500 E 1ST STREET	1500 E 1ST STREET	FINDS, ECHO	TP
R71 / 10	CARSON OIL - NEWBERG	HWY 99W	OR ECSI	TP
R72 / 10	CARSON OIL CO.	HWY 99	FINDS	TP
S73 / 10	CAPTAIN CRUNCH BODY	101 S MAIN ST	CA HAZNET	TP
S74 / 10	CAPTAIN CRUNCH BODY	101 S MAIN ST	RCRA-VSQG, FINDS, ECHO	TP
75 / 10		W HANCOCK & N HARRIS	OR HAZMAT	TP
M76 / 10	HEATING OIL TANK	121 EDWARDS STREET	OR LUST, OR LUST HOT	TP
M77 / 10	ARTISANAL WINE CELLA	614 E 1ST ST	FINDS	TP
T78 / 10	MAC RENTAL'S	408 W 1ST	OR LUST, OR UST	TP
T79 / 10	MAC RENTAL S	408 W 1ST	FINDS	TP
T80 / 10	MAC RENTAL	408 W 1ST	OR RGA LUST	TP
T81 / 10	MAC RENTAL'S	408 W 1ST	UST FINDER, UST FINDER RELEASE	TP
T82 / 10	MAC RENTAL'S/ MAC RE	408 W 1ST	OR RGA LUST	TP
P83 / 10	NEWBERG BODY AND PAI	900 E 1ST STREET	OR LUST	TP
U84 / 10	SHELL OIL PRODUCTS U	204 HWY 99 W	RCRA-VSQG	TP
U85 / 10	PEAVEY OIL CO	204 HIGHWAY 99W	EDR Hist Auto	TP
U86 / 10	SHELL OIL PRODUCTS U	204 HIGHWAY 99W	FINDS, ECHO	TP
U87 / 10	PEAVEY OIL CO	204 SW HWY 99 W	ICIS	TP
U88 / 10	WEST END TEXACO	204 SW HWY 99W	UST FINDER RELEASE	TP
U89 / 10	PEAVEY OIL CO - NEWB	204 SW HWY 99W	FINDS, ECHO	TP
U90 / 10	JACKSON FOOD STORES	204 SW HWY 99W	UST FINDER	TP
U91 / 10	SHELL 124656-NEWBERG	204 HWY 99W	UST FINDER RELEASE	TP
U92 / 10	JACKSONS FOOD STORES	204 SW HWY 99W	OR HSIS	TP
U93 / 10	JACKSONS FOOD STORES	204 SW HWY 99W	OR LUST, OR UST	TP
U94 / 10	WEST END TEXACO	204 SW HWY 99W	OR RGA LUST	TP
U95 / 10	SHELL 124656-NEWBERG	204 HWY 99W	OR RGA LUST	TP
AC119 / 10	LEATHERS OIL CO. #40	203 E 1ST ST	OR LUST, OR UST, OR HAZMAT, OR AIRS, OR ...	60 0.011 North

MAPPED SITES SUMMARY - FOCUS MAP 10

Target Property:
ODOT REGION 2 ADA RAMPS - NEWBERG AND DUNDEE
NEWBERG, OR 97132

MAP ID / FOCUS MAP	SITE NAME	ADDRESS	DATABASE ACRONYMS	DIST (ft. & mi.) DIRECTION		
AC120 / 10	LEATHERS OIL CO	203 E 1ST ST	EDR Hist Auto	60	0.011	North
AC121 / 10	LEATHERS OIL CO. #40	203 E 1ST ST	UST FINDER, UST FINDER RELEASE	60	0.011	North
I122 / 10		201 E HANCOCK ST	OR TANK HOT DECOM	60	0.011	North
AC123 / 10	NEWBERG RENTS	209 E 1ST	EDR Hist Auto	61	0.012	North
O124 / 10	LOREN BERG CHEVROLET	411 E 1ST ST	RCRA NonGen / NLR	62	0.012	North
O125 / 10	BUTLER CHEVROLET	411 E 1ST ST	OR LUST	62	0.012	North
O126 / 10	BUTLER CHEVROLET	411 E 1ST ST	UST FINDER RELEASE	62	0.012	North
O127 / 10	BUTLER CHEVROLET (FO	411 E FIRST ST.	OR ECSI, OR BROWNFIELDS	62	0.012	North
AE129 / 10	HEATING OIL TANK	500 E HANCOCK WAY	OR LUST, OR LUST HOT	62	0.012	South
L130 / 10	NEWBERG FOOD MART	1012 E 1ST ST	UST FINDER RELEASE	62	0.012	South
L131 / 10	NEWBERG FOOD MART	1012 E 1ST ST	OR LUST	62	0.012	South
132 / 10	VALLEY CLEANERS	503 E FIRST ST	EDR Hist Cleaner	63	0.012	North
AE133 / 10	U.S. NATIONAL BANK O	515 E 1ST ST	OR LUST	63	0.012	North
AE134 / 10	U.S. NATIONAL BANK O	515 E 1ST ST	UST FINDER RELEASE	63	0.012	North
H135 / 10	HEATING OIL TANK	401 E HANCOCK	OR LUST, OR LUST HOT	63	0.012	North
P136 / 10	CHEVRON USA INC #995	1004 1ST ST	UST FINDER	64	0.012	South
P137 / 10	GREY MARTIN	1004 E 1ST ST	EDR Hist Auto	64	0.012	South
P138 / 10	CHEVRON 6569	1004 1ST ST (FIRST A	OR LUST	64	0.012	South
P139 / 10	CHEVRON 6569	1004 1ST ST (FIRST A	UST FINDER RELEASE	64	0.012	South
P140 / 10	CHEVRON USA INC #995	1004 1ST ST	OR UST	64	0.012	South
M141 / 10	HEATING OIL TANK	621 E FIRST ST	OR LUST, OR LUST HOT	64	0.012	North
J142 / 10	SARTRON INC.	114 N MAIN	RCRA NonGen / NLR, FINDS, ECHO	64	0.012	South
143 / 10	CORREAS FURNITURE RE	211 W 1ST ST	RCRA-VSQG, FINDS, ECHO	65	0.012	North
149 / 10	HEATING OIL TANK	301 W 1ST ST	OR LUST	65	0.012	North
150 / 10	HEATING OIL TANK	400 N COLLEGE	OR LUST, OR LUST HOT	65	0.012	East
AG151 / 10	HEATING OIL TANK	607 N COLLEGE AVE	OR LUST	66	0.013	West
AG152 / 10	HEATING OIL TANK	601 N COLLEGE	OR LUST, OR LUST HOT	66	0.013	West
N153 / 10	C & G AUTO SERVICE	801 E 1ST ST	EDR Hist Auto	68	0.013	North
N154 / 10	PROBST MOBIL SERVICE	801 E 1ST	OR UST	68	0.013	North
N155 / 10	PROBST MOBIL SERVICE	801 E 1ST	UST FINDER	68	0.013	North
157 / 10	HEATING OIL TANK	414 E 1ST ST	OR LUST, OR LUST HOT	70	0.013	South
O158 / 10	HEATING OIL TANK	408 E 1ST ST	OR LUST, OR LUST HOT	70	0.013	South
AH159 / 10	R. D. BARKER PROPERT	905 E 1ST ST	UST FINDER RELEASE	70	0.013	North
AH160 / 10	R D BARKER PETROLEUM	905 E 1ST ST	OR LUST, OR UST	70	0.013	North
AH161 / 10	CAREY DON	905 E 1ST	EDR Hist Auto	70	0.013	North
AH162 / 10	R D BARKER PETROLEUM	905 E 1ST ST	UST FINDER	70	0.013	North
P163 / 10	GATEWAY FORD	915 E 1ST ST	RCRA NonGen / NLR, FINDS, ECHO	72	0.014	North
E165 / 10	GEROME MANUFACTURING	403 N MAIN ST	UST FINDER	74	0.014	West
E166 / 10	GEROME MANUFACTURING	403 N MAIN ST	OR ECSI, RCRA NonGen / NLR, FINDS, ECHO,...	74	0.014	West

MAPPED SITES SUMMARY - FOCUS MAP 10

Target Property:
ODOT REGION 2 ADA RAMPS - NEWBERG AND DUNDEE
NEWBERG, OR 97132

MAP ID / FOCUS MAP	SITE NAME	ADDRESS	DATABASE ACRONYMS	DIST (ft. & mi.) DIRECTION		
E167 / 10	GEROME MANUFACTURING	403 N MAIN ST	OR UST	74	0.014	West
AI168 / 10	UNOCAL 0524	700 N COLLEGE ST	OR LUST, OR UST	75	0.014	East
AI169 / 10	UNOCAL BULK PLT 0524	700 N COLLEGE ST	RCRA NonGen / NLR, FINDS, ECHO	75	0.014	East
AI170 / 10	UNOCAL 0524	700 N COLLEGE ST	UST FINDER	75	0.014	East
AI171 / 10	UNOCAL BULK PLANT 05	700 N COLLEGE ST	UST FINDER RELEASE	75	0.014	East
AH172 / 10	STEVES AUTO SERVICE	112 N MERIDIAN ST ST	OR AST	76	0.014	SSW
AH173 / 10	GATEWAY FORD	112 N MERIDIAN	RCRA NonGen / NLR, FINDS, ECHO	76	0.014	SSW
O178 / 10	LOREN BERG CHEVROLET	411 EAST FIRST STREE	US BROWNFIELDS	82	0.016	North
H179 / 10	HEATING OIL TANK	215 N BLAINE STREET	OR LUST, OR LUST HOT	86	0.016	North
F180 / 10	HEATING OIL TANK	115 N COLLEGE ST	OR LUST	86	0.016	South
181 / 10	WILCO FARMERS	1510 PORTLAND RD	EDR Hist Auto	86	0.016	SSE
N182 / 10	HEATING OIL TANK	808 E HANCOCK ST	OR LUST, OR HAZMAT, OR LUST HOT	87	0.016	South
G188 / 10	HOWARD BUTLER	303 E 1ST ST	UST FINDER RELEASE	89	0.017	South
G189 / 10	HOWARD BUTLER	303 E 1ST ST	OR LUST, OR NPDES	89	0.017	South
AM199 / 10	ROADRUNNERS	1500 PORTLAND RD	EDR Hist Auto	94	0.018	SSE
AM200 / 10	ROAD RUNNER 2 # 512	1500 PORTLAND RD	OR LUST, OR AIRS	94	0.018	SSE
AM201 / 10	ROAD RUNNER 2 #512	1500 PORTLAND RD	UST FINDER	94	0.018	SSE
AM202 / 10	CIRCLE K #9632	1500 PORTLAND RD	OR UST	94	0.018	SSE
H203 / 10	USPS NEWBERG OFC	401 E 1ST ST	RCRA NonGen / NLR	98	0.019	North
H204 / 10	HEATING OIL TANK	401 E 1ST ST	OR SPILLS, OR LUST HOT	98	0.019	North
H205 / 10	HEATING OIL TANK	401 E 1ST ST	OR LUST	98	0.019	North
J207 / 10	J.L. INVESTMENTS, LL	105 N MAIN ST	OR ECSI	99	0.019	North
AE212 / 10	HEATING OIL TANK	109 N SCHOOL STREET	OR LUST, OR LUST HOT	107	0.020	South
213 / 10		105 PARKVIEW DR	OR TANK HOT DECOM	111	0.021	South
214 / 10	NEWBERG BODY & PAINT	108 S MERIDIAN	RCRA-VSQG, FINDS, ECHO	112	0.021	South
U215 / 10	JACKSONS FOOD STORES	204 SW 99W HWY	OR AST, OR HSIS	115	0.022	SE
AO216 / 10	OR STATE HWY 2-3 NEW	730 DESKINS	UST FINDER	129	0.024	WSW
AO217 / 10	ODOT NEWBERG MAINT.	730 DESKINS	UST FINDER RELEASE	129	0.024	WSW
AO218 / 10	OR STATE HWY 2-3 NEW	730 DESKINS	OR LUST, OR UST	129	0.024	WSW
AO219 / 10	DOT MAINTENANCE STAT	730 DESKINS	RCRA-VSQG, FINDS, ECHO	129	0.024	WSW
AO220 / 10	NEWBERG HWY. MAINTEN	730 DESKINS	UST FINDER RELEASE	129	0.024	WSW
AP221 / 10	HEATING OIL TANK	206 N MERIDIAN ST	OR LUST, OR LUST HOT	131	0.025	NNE
222 / 10	NEWBERG AUTO ELECTRI	616 W 1ST ST	RCRA NonGen / NLR	131	0.025	NW
AP224 / 10	HEATING OIL TANK	214 N MERIDIAN ST	OR LUST, OR LUST HOT	138	0.026	NNE
AQ225 / 10	HEATING OIL TANK	611 E SHERIDAN	OR LUST, OR LUST HOT	142	0.027	West
AR230 / 10	HEATING OIL TANK	709 E FRANKLIN ST	OR LUST, OR LUST HOT	170	0.032	East
AT238 / 10	HEATING OIL TANK	111 S COLLEGE ST	OR LUST, OR LUST HOT	175	0.033	South
239 / 10		712 E SHERMAN ST	OR TANK HOT DECOM	190	0.036	East
AV245 / 10	VERIZON NEWBERG CENT	111 S EDWARDS ST	OR UST	195	0.037	South

MAPPED SITES SUMMARY - FOCUS MAP 10

Target Property:
ODOT REGION 2 ADA RAMPS - NEWBERG AND DUNDEE
NEWBERG, OR 97132

MAP ID / FOCUS MAP	SITE NAME	ADDRESS	DATABASE ACRONYMS	DIST (ft. & mi.) DIRECTION		
AV246 / 10	VERIZON NEWBERG CENT	111 S EDWARDS ST	UST FINDER	195	0.037	South
AV247 / 10	ZIPLY FIBER - 963-51	111 S EDWARDS STREET	OR AST	195	0.037	South
AT251 / 10	HEATING OIL TANK	112 S COLLEGE ST	OR LUST, OR LUST HOT	203	0.038	South
AV252 / 10	LUMBERMENS	112 S EDWARDS	OR UST	207	0.039	South
AV253 / 10	LUMBERMENS	112 S EDWARDS	UST FINDER	207	0.039	South
254 / 10		1216 E HANCOCK ST	OR TANK HOT DECOM	208	0.039	North
257 / 10	ROSEMARY PARK PROPER	108 N MORTON STREET	OR LUST	208	0.039	NNW
AZ261 / 10	HEATING OIL TANK	112 S BLAINE ST	OR LUST, OR LUST HOT	218	0.041	South
BB264 / 10	HEATING OIL TANK	312 E SHERIDAN ST	OR LUST, OR LUST HOT	230	0.044	North
AV265 / 10	NEWBERG CLEANERS INC	711 E 2ND ST	EDR Hist Cleaner	237	0.045	South
AT266 / 10	DENNIS C NICOLA DDS	615 E 2ND ST	RCRA-VSQG, FINDS, ECHO	239	0.045	South
AR267 / 10	HEATING OIL TANK	501 N EDWARDS ST	OR LUST, OR LUST HOT	245	0.046	East
BC268 / 10	HEATING OIL TANK	1206 E HANCOCK ST	OR LUST, OR LUST HOT	245	0.046	North
AQ272 / 10	HEATING OIL TANK	601 E SHERIDAN	OR LUST	274	0.052	West
273 / 10	AUTHENTIC HARDWOOD F	217 OLD HWY 99W NO 0	RCRA-VSQG, FINDS, ECHO	277	0.052	NW
BE276 / 10	HEATING OIL TANK	215 N RIVER ST	OR LUST, OR LUST HOT	293	0.055	NE
BG280 / 10	HEATING OIL TANK	801 VERMILLION ST	OR LUST HOT	329	0.062	East
BG281 / 10	HEATING OIL TANK	801 VERMILLION	OR LUST, OR LUST HOT	329	0.062	East
282 / 10	HEATING OIL TANK	1109 E HANCOCK ST	OR LUST, OR LUST HOT	345	0.065	NNE
BB283 / 10	HEATING OIL TANK	303 E SHERIDAN	OR LUST, OR LUST HOT	362	0.069	North
BB284 / 10	HEATING OIL TANK	315 E SHERIDAN ST	OR LUST, OR LUST HOT	362	0.069	North
BH285 / 10	NEWBERG AUTO CLINIC	814 E 2ND ST	UST FINDER	364	0.069	South
BH286 / 10	DONS PASSPORT AUTOMO	814 E 2ND ST STE A	EDR Hist Auto	364	0.069	South
BH287 / 10	NEWBERG AUTO CLINIC	814 E 2ND ST	OR UST	364	0.069	South
AZ288 / 10	NEWBERG FIRE STATION	414 E 2ND ST	OR LUST, OR UST	373	0.071	South
AZ289 / 10	NEWBERG CY OF FIRE D	414 E 2ND ST	RCRA NonGen / NLR	373	0.071	South
AZ290 / 10	NEWBERG FIRE DEPARTM	414 E SECOND	UST FINDER RELEASE	373	0.071	South
AZ291 / 10	NEWBERG FIRE STATION	414 E 2ND ST	UST FINDER	373	0.071	South
BI292 / 10	GLACIER NORTHWEST IN	520 W 3RD ST	RCRA NonGen / NLR, FINDS, ECHO	377	0.071	SE
BI293 / 10	NEWBERG READY MIX CO	520 W 3RD ST	OR LUST, OR UST, OR NPDES	377	0.071	SE
BI294 / 10	NEWBERG READY MIX CO	520 W 3RD ST	UST FINDER, UST FINDER RELEASE	377	0.071	SE
BK297 / 10	HEATING OIL TANK	214 S CENTER ST	OR LUST, OR LUST HOT	388	0.073	South
BC298 / 10	HEATING OIL TANK	1209 HANCOCK ST	OR LUST, OR LUST HOT	392	0.074	North
BE299 / 10	HEATING OIL TANK	212 N RIVER RD	OR LUST, OR LUST HOT	397	0.075	NE
BG301 / 10	HEATING OIL TANK	800 VERMILLION ST	OR LUST, OR LUST HOT	399	0.076	East
307 / 10	DESKINS COMMONS	1103 N. MERIDIAN STR	OR LUST, OR NPDES, OR LUST HOT	421	0.080	East
308 / 10	HEATING OIL TANK	205 S EDWARDS ST	OR LUST, OR LUST HOT	423	0.080	South
BK311 / 10	HEATING OIL TANK	200 S CENTER STREET	OR LUST, OR LUST HOT	438	0.083	South
BO316 / 10	ARROW DRILLING	729 N MAIN ST	OR UST	472	0.089	North

MAPPED SITES SUMMARY - FOCUS MAP 10

Target Property:
ODOT REGION 2 ADA RAMPS - NEWBERG AND DUNDEE
NEWBERG, OR 97132

MAP ID / FOCUS MAP	SITE NAME	ADDRESS	DATABASE ACRONYMS	DIST (ft. & mi.) DIRECTION		
BO317 / 10	ARROW DRILLING	729 N MAIN ST	UST FINDER	472	0.089	North
322 / 10	DORAN AUTOMOTIVE LLC	901 N MERIDIAN ST W	OR AST, OR HSIS	514	0.097	ENE
BQ323 / 10	NEWBERG OPERATION &	500 W 3RD	OR LUST, OR UST, OR AST, OR HSIS	531	0.101	SE
BQ324 / 10	NEWBERG MAINTENANCE	500 W 3RD ST	UST FINDER RELEASE	531	0.101	SE
BQ325 / 10	NEWBERG OPERATION &	500 W 3RD	UST FINDER	531	0.101	SE
326 / 10	HEATING OIL TANK	1200 E SHERIDAN ST	OR LUST, OR LUST HOT	546	0.103	NNE
BR329 / 10	HEATING OIL TANK	301 E SHERMAN STREET	OR LUST	567	0.107	East
BT333 / 10	ALEXANDER OIL BULK P	801 N MERIDIAN ST	UST FINDER RELEASE	584	0.111	ENE
BT334 / 10	ALEXANDER OIL BULK P	801 N MERIDIAN ST	OR LUST	584	0.111	ENE
BU335 / 10	PUBLIC SAFETY BLDG S	3RD & HOWARD STREETS	OR LUST	608	0.115	South
BU336 / 10	PUBLIC SAFETY BLDG S	3RD & HOWARD STREETS	UST FINDER RELEASE	608	0.115	South
339 / 10	HEATING OIL TANK	608 N MERIDIAN	OR LUST, OR LUST HOT	633	0.120	East
BW340 / 10	GEORGE FOX UNIVERSIT	414 N MERIDIAN	RCRA-VSQG, FINDS, ECHO	634	0.120	East
BW341 / 10	GEORGE FOX UNIVERSIT	414 N MERIDIAN ST	OR LUST, OR UST, OR AST, OR HSIS	634	0.120	East
BW342 / 10	GEORGE FOX COLLEGE	414 N MERIDIAN ST	UST FINDER, UST FINDER RELEASE	634	0.120	East
343 / 10		700 N MERIDIAN STREE	OR TANK HOT DECOM	649	0.123	East
BR344 / 10		311 E SHERMAN ST	OR TANK HOT DECOM	662	0.125	North
350 / 10	HEATING OIL TANK	301 S RIVER STREET	OR LUST	700	0.133	South
353 / 10	HEATING OIL TANK	501 VILLA ROAD	OR LUST, OR LUST HOT	754	0.143	NNW
BZ355 / 10	PPM TECHNOLOGIES HOL	500 E ILLINOIS ST	OR AST	762	0.144	East
BZ356 / 10	ALLEN MACHINERY FACI	500 E ILLINOIS ST	UST FINDER, UST FINDER RELEASE	762	0.144	East
BZ357 / 10	ALLEN MACHINERY FACI	500 E ILLINOIS ST	OR LUST, OR UST, OR HAZMAT, OR HSIS, OR ...	762	0.144	East
CA360 / 10	HEATING OIL TANK	313 SOUTH CENTER	OR LUST, OR LUST HOT	788	0.149	South
364 / 10	HEATING OIL TANK	815 E 4TH ST	OR LUST, OR LUST HOT	835	0.158	South
365 / 10	PGE HOWARD STREET SU	501 E. 4TH ST.	SEMS-ARCHIVE	847	0.160	South
CC368 / 10	UNNAMED QUARRY		MINES MRDS	859	0.163	SSE
CC370 / 10	QUARRY		MINES MRDS	871	0.165	SSE
CD371 / 10	HEATING OIL TANK	706 N CENTER ST	OR LUST, OR LUST HOT	898	0.170	East
CD372 / 10	HEATING OIL TANK	1000 FULTON	OR LUST, OR LUST HOT	901	0.171	East
CA373 / 10	HEATING OIL TANK	912 E 4TH ST	OR LUST	959	0.182	South
385 / 10	NEW RESIDENCE HALL	617 VILLA ROAD	OR LUST, OR NPDES, OR LUST HOT	1117	0.212	NNW
391 / 10	HEATING OIL TANK	419 S EDWARDS	OR LUST, OR LUST HOT	1190	0.225	South
392 / 10		1301 E 5TH ST	OR TANK HOT DECOM	1194	0.226	South
393 / 10		444 WYNOOSKI ST	OR TANK HOT DECOM	1204	0.228	South
394 / 10		1314 E NORTH ST	OR TANK HOT DECOM	1210	0.229	NNW
396 / 10	HEATING OIL TANK	113 E 5TH ST	OR LUST, OR LUST HOT	1218	0.231	South
401 / 10	HEATING OIL TANK	502 S EDWARDS STREET	OR LUST, OR LUST HOT	1327	0.251	South
402 / 10	HEATING OIL TANK	600 E 5TH	OR LUST, OR LUST HOT	1335	0.253	South
CI403 / 10	HEATING OIL TANK	100 EAST 5TH STREET	OR LUST, OR LUST HOT	1351	0.256	South

MAPPED SITES SUMMARY - FOCUS MAP 10

Target Property:
ODOT REGION 2 ADA RAMPS - NEWBERG AND DUNDEE
NEWBERG, OR 97132

MAP ID / FOCUS MAP	SITE NAME	ADDRESS	DATABASE ACRONYMS	DIST (ft. & mi.) DIRECTION		
CI408 / 10	SCHMIDT, CHUCK	514 DAYTON AVE	OR LUST, OR UST	1490	0.282	South
CI409 / 10	CHUCK SCHMIDT EXCAVA	514 DAYTON AVE	UST FINDER RELEASE	1490	0.282	South
410 / 10	HEATING OIL TANK	511 S COLUMBIA ST	OR LUST, OR LUST HOT	1490	0.282	South
412 / 10	HEATING OIL TANK	620 E 6TH STREET	OR LUST, OR LUST HOT	1657	0.314	South
414 / 10	HEATING OIL TANK	601 WYNOOSKI ST	OR LUST, OR LUST HOT	1779	0.337	South
416 / 10	HEATING OIL TANK	1415 E 7TH ST	OR LUST, OR LUST HOT	1943	0.368	South
CK420 / 10	BUS BARN - TRANSPORT	703 S BLAINE ST	OR LUST, OR UST	2082	0.394	South
CK421 / 10	RENNE M. SCHOOL BUS	703 S BLAINE ST	UST FINDER RELEASE	2082	0.394	South
422 / 10	HEATING OIL TANK	708 S CHEHALUM ST	OR LUST, OR LUST HOT	2129	0.403	South
423 / 10	HEATING OIL TANK	704 S MERIDIAN ST	OR LUST, OR LUST HOT	2136	0.405	South
427 / 10	HEATING OIL TANK	308 E 8TH ST	OR LUST	2468	0.467	South

Focus Map - 11 - 7568682.5s

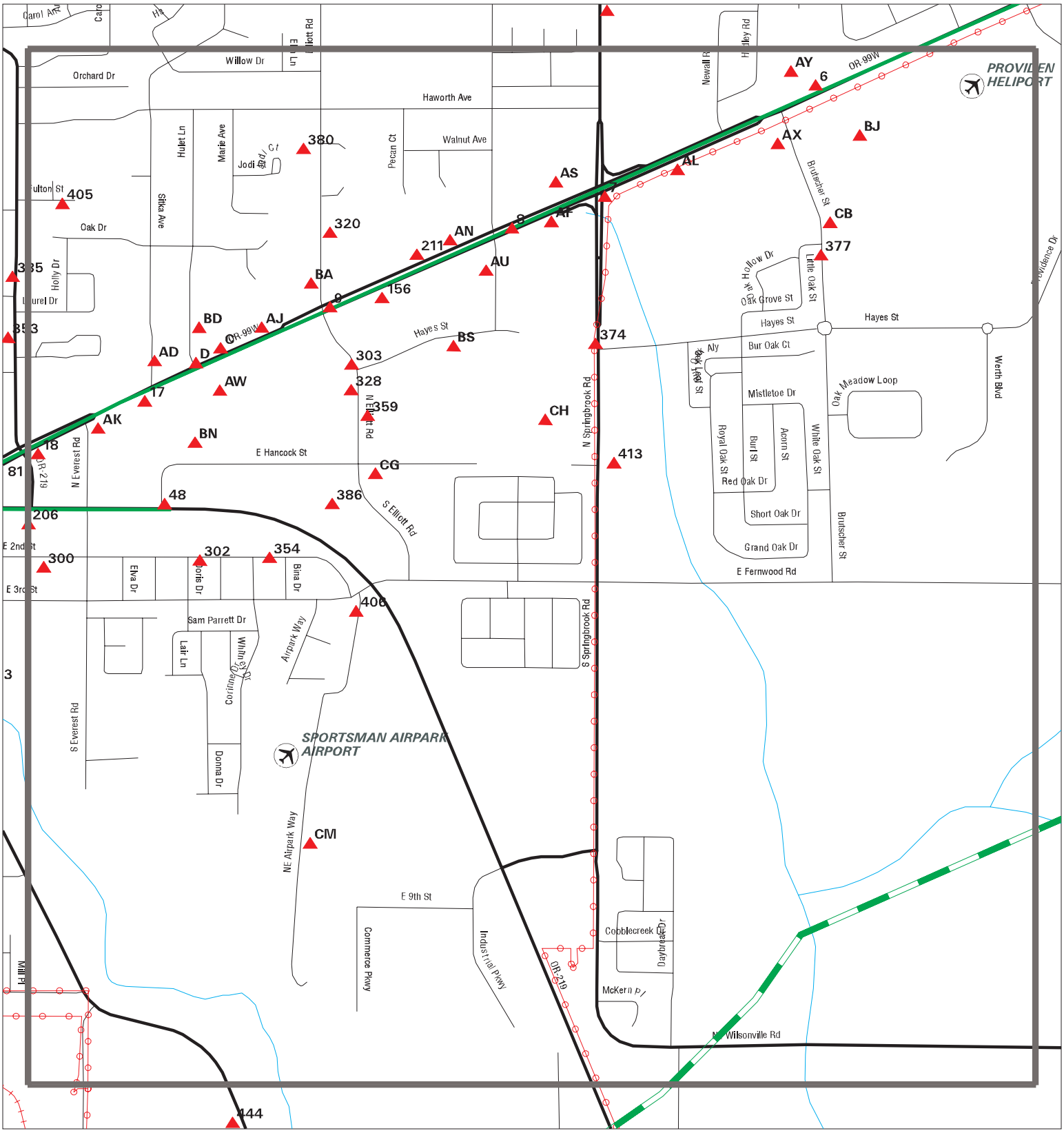

Sites
Target Property
Search Buffer
Focus Map - No Sites
Focus Map - Sites
Power Line
National Priority List Sites
Dept. Defense Sites
Areas of Concern
Indian Reservations BIA

0 1/8 1/4 Miles

SITE NAME: ODOT Region 2 ADA Ramps - Newberg and Dundee	CLIENT: Jacobs
ADDRESS: ODOT Region 2 ADA Ramps - Newberg and Dundee	CONTACT: Will Packard
CITY/STATE: Newberg OR	INQUIRY #: 7568682.5s
ZIP: 97132	DATE: 02/16/24

Copyright © 2024 EDR, Inc. © 2015 TomTom Rel. 2015.

MAPPED SITES SUMMARY - FOCUS MAP 11

Target Property:
ODOT REGION 2 ADA RAMPS - NEWBERG AND DUNDEE
NEWBERG, OR 97132

MAP ID / FOCUS MAP	SITE NAME	ADDRESS	DATABASE ACRONYMS	DIST (ft. & mi.) DIRECTION		
6 / 11	COYOTE DEVELOPMENT	3777 PORTLAND ROAD	OR NPDES	TP		
7 / 11		SPRINGBOOK	OR SPILLS	TP		
8 / 11	JACKSONS FOOD STORES	504 HIGHWAY 99W	OR AIRS	TP		
9 / 11	NEWBERG ASSEMBLY PLA	BRUTSCHER ROAD/HWY 9	OR NPDES	TP		
C10 / 11	AUTO ZONE	2320 PORTLAND ST	OR HSIS	TP		
C11 / 11	AUTOZONE NO 2214	2320 PORTLAND RD	FINDS, ECHO	TP		
C12 / 11	AUTOZONE NO 2214	2320 PORTLAND RD	RCRA-VSQG	TP		
D13 / 11	VISION CENTER	2207 """"A""""" PORTL	UST FINDER RELEASE	TP		
D14 / 11	HARR, DONALD/ DONALD	418 HULET	OR RGA LUST	TP		
C15 / 11	VISION CENTER	2207 A PORTLAND ROAD	FINDS	TP		
17 / 11		2100 EAST PORTLAND R	OR HAZMAT	TP		
18 / 11	VALLEY CLEANERS	1660 PORTLAND RD	EDR Hist Cleaner	TP		
48 / 11	LES SCHWAB TIRE CENT	110 N SITKA	OR HSIS	TP		
AD128 / 11	NEWBERG ONE HOUR MAR	2105 PORTLAND RD	EDR Hist Cleaner	62	0.012	NNW
C144 / 11	VISION CENTER	2207 E PORTLAND RD S	OR LUST	65	0.012	NNW
AF145 / 11	AULD'S MOBIL SERVICE	3216 PORTLAND ROAD	UST FINDER RELEASE	65	0.012	SSE
AF146 / 11	AULD'S MOBIL SERVICE	3216 PORTLAND RD	OR LUST, OR UST	65	0.012	SSE
AF147 / 11	AULD'S MOBILE SERVIC	3216 PORTLAND ROAD	UST FINDER RELEASE	65	0.012	SSE
AF148 / 11	AULD'S MOBIL SERVICE	3216 PORTLAND RD	UST FINDER	65	0.012	SSE
156 / 11	LOREN BERG CHEVROLET	2700 PORTLAND RD	RCRA-VSQG, FINDS, ECHO, OR HSIS, OR MANI...	70	0.013	SSE
AJ176 / 11	FOWLER ENTERPRISES	2305 PORTLAND RD	OR UST	80	0.015	NNW
AJ177 / 11	FOWLER ENTERPRISES	2305 PORTLAND RD	UST FINDER	80	0.015	NNW
AK183 / 11	NEWBERG GAS & GROCER	1902 PORTLAND RD	OR LUST, OR UST, OR AIRS, OR MANIFEST, O...	89	0.017	SSE
AK184 / 11	FOXS UNION SERVICE S	1902 PORTLAND	EDR Hist Auto	89	0.017	SSE
AK185 / 11	NEWBERG GAS & GROCER	1902 PORTLAND RD	UST FINDER	89	0.017	SSE
AK186 / 11	MERCURY DEVELOPMENT	1902 PORTLAND RD	RCRA NonGen / NLR, FINDS, ECHO	89	0.017	SSE
AK187 / 11	FOX TOWING & GAS	1902 PORTLAND RD	UST FINDER RELEASE	89	0.017	SSE
AL190 / 11	FRED MEYER STORES IN	3300 PORTLAND RD STE	OR AST, OR HSIS	90	0.017	SSE
AL191 / 11	FM FUEL STOP #220 NE	3300 PORTLAND RD STE	UST FINDER	90	0.017	SSE
AL192 / 11	FM FUEL STOP #220 NE	3300 PORTLAND RD STE	OR UST	90	0.017	SSE
AL193 / 11	FRED MEYER NEWBERG	3300 PORTLAND RD STE	RCRA NonGen / NLR, FINDS, ECHO	90	0.017	SSE
206 / 11	HEATING OIL TANK	1544 E 1ST ST	OR LUST, OR LUST HOT	99	0.019	South
AN208 / 11	NEWBERG CHRYSLER JEE	2809 PORTLAND RD	RCRA-VSQG, FINDS, ECHO	104	0.020	NNW
AN209 / 11	BUFF CHRYSLER	2809 PORTLAND RD	UST FINDER	104	0.020	NNW
AN210 / 11	BUFF CHRYSLER	2809 PORTLAND RD	OR UST	104	0.020	NNW
211 / 11	HEATING OIL TANK	2805 PORTLAND ROAD (	OR LUST, OR LUST HOT	104	0.020	NNW
AD226 / 11	SUNSHINE CLEANERS SO	400 N. SITKA AVE	OR DRYCLEANERS	151	0.029	NNW
AD227 / 11	SUNSHINE CLEANERS NE	400 N SITKA AVE.	OR ECSI	151	0.029	NNW
AD228 / 11	SUN LAUNDRY CLEANERS	400 SITKA AVE	EDR Hist Cleaner	151	0.029	NNW

MAPPED SITES SUMMARY - FOCUS MAP 11

Target Property:
ODOT REGION 2 ADA RAMPS - NEWBERG AND DUNDEE
NEWBERG, OR 97132

MAP ID / FOCUS MAP	SITE NAME	ADDRESS	DATABASE ACRONYMS	DIST (ft. & mi.) DIRECTION		
AD229 / 11	SUNSHINE CLEANERS	400 N SITKA AVE	OR DRYCLEANERS	151	0.029	NNW
AD231 / 11	SUNSHINE LAUN-DRY CL	400 N SITKA	EDR Hist Cleaner	170	0.032	NNW
AD232 / 11	SUNSHINE DRYCLEANERS	400 N SITKA	RCRA-VSQG, FINDS, ECHO	170	0.032	NNW
AS233 / 11	CP NEWBERG #2705458	3101 PORTLAND RD	UST FINDER RELEASE	173	0.033	NNW
AS234 / 11	UNITED PACIFIC #5458	3101 PORTLAND ROAD	OR LUST, OR UST, OR HAZMAT, OR AIRS, OR ...	173	0.033	NNW
AS235 / 11	CONOCOPHILLIPS 05458	3101 PORTLAND RD	RCRA NonGen / NLR, FINDS, ECHO, OR MANIF...	173	0.033	NNW
AS236 / 11	UNITED PACIFIC #5458	3101 PORTLAND ROAD	UST FINDER	173	0.033	NNW
AS237 / 11	CONOCOPHILLIPS COMPA	3101 PORTLAND RD	EDR Hist Auto	173	0.033	NNW
AU240 / 11	TOWN & COUNTRY	701 DEBORAH RD	UST FINDER RELEASE	190	0.036	SSE
AU241 / 11	TOWN AND COUNTRY CAR	701 DEBORAH RD	UST FINDER RELEASE	190	0.036	SSE
AU242 / 11	T & C WASH SYSTEM	701 DEBORAH RD	UST FINDER	190	0.036	SSE
AU243 / 11	J & P AUTO STOP INC	701 DEBORAH RD	EDR Hist Auto	190	0.036	SSE
AU244 / 11	T & C WASH SYSTEM	701 DEBORAH RD	OR ECSI, OR LUST, OR UST, OR VCP, OR SPI...	190	0.036	SSE
AW248 / 11	ONE HOUR DRY CLEANIN	2316 PORTLAND RD STE	EDR Hist Cleaner	201	0.038	SSE
AW249 / 11	NEWBERG 1 HOUR DRY C	2316 PORTLAND RD	RCRA-VSQG, FINDS, ECHO	201	0.038	SSE
AW250 / 11	NEWBERG ONE-HOUR DRY	2316 PORTLAND RD.	OR ECSI, OR DRYCLEANERS	201	0.038	SSE
AX255 / 11	JIFFY LUBE	3440 PORTLAND RD	OR AST	208	0.039	SSE
AX256 / 11	JIFFY LUBE STORE 146	3440 PORTLAND RD	RCRA NonGen / NLR, FINDS, ECHO	208	0.039	SSE
AY258 / 11	NEWBERG CHEVRON	3745 PORTLAND RD	OR UST, OR HAZMAT, OR AIRS, OR HSIS	213	0.040	NNW
AY259 / 11	NEWBERG CHEVRON	3745 PORTLAND RD	EDR Hist Auto	213	0.040	NNW
AY260 / 11	NEWBERG CHEVRON	3745 PORTLAND RD	UST FINDER	213	0.040	NNW
BA262 / 11	HEATING OIL TANK	605 N ELLIOTT RD	OR LUST, OR LUST HOT	221	0.042	NNW
BA263 / 11	HEATING OIL TANK	605 N ELLIOTT ST	OR LUST, OR LUST HOT	221	0.042	NNW
BD269 / 11	HARR, DONALD	518 HULET LN	UST FINDER	255	0.048	NNW
BD270 / 11	DONALD HARR PROPERTY	518 HULET	UST FINDER RELEASE	255	0.048	NNW
BD271 / 11	HARR, DONALD	518 HULET LN	OR LUST, OR UST	255	0.048	NNW
AW275 / 11	NEWBERG ONE HOUR CLE	ECSI 4656	SEMS-ARCHIVE	290	0.055	SSE
BJ295 / 11	NEWBERG FORD INC	3900 PORTLAND RD	OR AST, OR HSIS, OR MANIFEST	386	0.073	SSE
BJ296 / 11	NEWBERG FORD	3900 PORTLAND RD	RCRA-VSQG, FINDS, ECHO	386	0.073	SSE
300 / 11	HEATING OIL TANK	1544 E 2ND ST	OR LUST, OR LUST HOT	398	0.075	South
302 / 11	VOLVOS AND MORE	2210 E 2ND ST	RCRA NonGen / NLR	402	0.076	SSE
303 / 11	SNOW WHITES LAUNDROM	317 ELLIOTT RD	RCRA NonGen / NLR, FINDS, ECHO	407	0.077	SSE
BN313 / 11	SCHARFF MOTOR FREIGH	2210 PORTLAND RD	OR ECSI, OR VCP, FINDS	460	0.087	SSE
BN314 / 11	SCHARFF MOTOR FREIGH	2210 PORTLAND RD	UST FINDER, UST FINDER RELEASE	460	0.087	SSE
BN315 / 11	SCHARFF MOTOR FREIGH	2210 PORTLAND RD	OR LUST, OR UST	460	0.087	SSE
320 / 11	HEATING OIL TANK	710 N ELLIOTT RD	OR LUST, OR LUST HOT	490	0.093	NNW
328 / 11	SNOW WHITE'S LAUNDRO	317 N ELLIOTT RD	OR DRYCLEANERS	567	0.107	SSE
BS330 / 11	ACTION EQUIPMENT CO	2800 HAYES ST	OR HSIS, OR MANIFEST, OR NPDES	577	0.109	SSE
BS331 / 11	ACTION EQUIPMENT CO.	2800 HAYES ST	RCRA NonGen / NLR	577	0.109	SSE

MAPPED SITES SUMMARY - FOCUS MAP 11

Target Property:
ODOT REGION 2 ADA RAMPS - NEWBERG AND DUNDEE
NEWBERG, OR 97132

MAP ID / FOCUS MAP	SITE NAME	ADDRESS	DATABASE ACRONYMS	DIST (ft. & mi.) DIRECTION		
BS332 / 11	ACTION EQUIPMENT COM	2800 HAYES ST	RCRA-VSQG	577	0.109	SSE
354 / 11	HEATING OIL TANK	2300 E 2RD STREET	OR LUST	757	0.143	ESE
359 / 11	PARR LUMBER COMPANY	200 N ELLIOTT RD	OR AST, OR HAZMAT, OR HSIS	776	0.147	SSE
CB366 / 11	ARGYLE WINERY INC	800 N BRUTSCHER RD	OR AST, OR HSIS	854	0.162	SSE
CB367 / 11	SUNTRON	800 BRUTSCHER ST	RCRA NonGen / NLR, OR MANIFEST	854	0.162	SSE
374 / 11	PGE	405 N SPRINGBROOK RD	OR LUST, OR AST, OR HSIS	961	0.182	SSE
377 / 11	SUNTRON		PFAS ECHO	1033	0.196	SSE
380 / 11	HEATING OIL TANK	911 N ELLIOTT RD	OR LUST, OR LUST HOT	1093	0.207	NNW
386 / 11	IMMUNOLOGY CONSULTAN	141 N ELLIOTT RD	RCRA NonGen / NLR	1118	0.212	East
CG387 / 11	ALEXANDER OIL COMPAN	2600 E HANCOCK ST	UST FINDER RELEASE	1164	0.220	SSE
CG388 / 11	PACIFIC PRIDE	2600 E HANCOCK ST	OR LUST, OR UST, OR AIRS, OR HSIS	1164	0.220	SSE
CG389 / 11	PACIFIC PRIDE	2600 E HANCOCK ST	UST FINDER	1164	0.220	SSE
CG390 / 11	PACIFIC PRIDE/ALEXAN	2600 E HANCOCK ST	UST FINDER RELEASE	1164	0.220	SSE
CH398 / 11	NEWBERG DISTRICT	305 N SPRINGBROOK RD	UST FINDER	1301	0.246	SSE
CH399 / 11	NEWBERG DISTRICT	305 N SPRINGBROOK RD	OR UST	1301	0.246	SSE
CH400 / 11	PGE NEWBERG	305 N SPRINGBROOK ST	UST FINDER RELEASE	1301	0.246	SSE
405 / 11	HEATING OIL TANK	1900 E FULTON ST	OR LUST, OR HAZMAT, OR LUST HOT	1423	0.270	NNW
406 / 11	HEATING OIL TANK	308 NE AIRPARK WAY	OR LUST	1462	0.277	ESE
413 / 11	HEATING OIL TANK	116 N SPRINGBROOK RD	OR LUST	1767	0.335	SSE
CM428 / 11	SPORTSMAN AIRPARK	504 S AIRPARK WAY	UST FINDER RELEASE	2500	0.473	SSE
CM429 / 11	SPORTSMAN AIRPARK IN	504 S AIRPARK WAY	OR LUST, OR AST, OR HSIS	2500	0.473	SSE

Focus Map - 12 - 7568682.5s

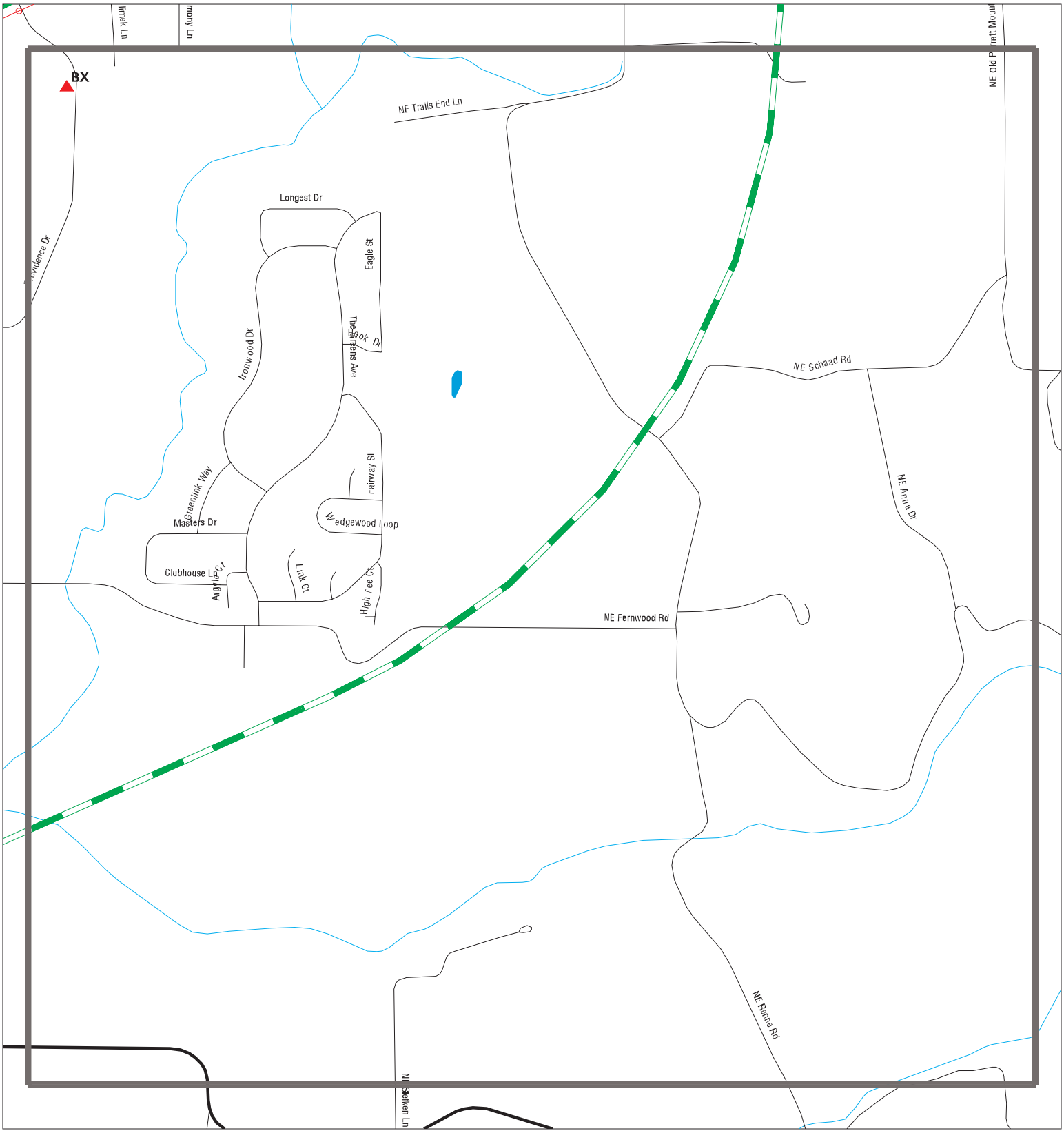

Sites
Target Property
Search Buffer
Focus Map - No Sites
Focus Map - Sites
Power Line
National Priority List Sites
Dept. Defense Sites
Areas of Concern
Indian Reservations BIA

0 1/8 1/4 Miles

SITE NAME: ODOT Region 2 ADA Ramps - Newberg and Dundee	CLIENT: Jacobs
ADDRESS: ODOT Region 2 ADA Ramps - Newberg and Dundee	CONTACT: Will Packard
CITY/STATE: Newberg OR	INQUIRY #: 7568682.5s
ZIP: 97132	DATE: 02/16/24

Copyright © 2024 EDR, Inc. © 2015 TomTom Rel. 2015.

MAPPED SITES SUMMARY - FOCUS MAP 12

Target Property:
ODOT REGION 2 ADA RAMPS - NEWBERG AND DUNDEE
NEWBERG, OR 97132

MAP ID / FOCUS MAP	SITE NAME	ADDRESS	DATABASE ACRONYMS	DIST (ft. & mi.) DIRECTION		
BX345 / 12	PROVIDENCE NEWBERG M	1001 PROVIDENCE DR.	OR MANIFEST	680	0.129	SSE
BX346 / 12	PROVIDENCE NEWBERG M	1001 PROVIDENCE DR.	RCRA-VSQG	680	0.129	SSE
BX347 / 12	PROVIDENCE NEWBERG M	1001 PROVIDENCE DRIV	OR AST	680	0.129	SSE
BX348 / 12	PROVIDENCE NEWBERG H	501 VILLA RD	RCRA-VSQG, OR SPILLS, FINDS, ECHO, OR AI...	680	0.129	SSE

Focus Map - 13 - 7568682.5s

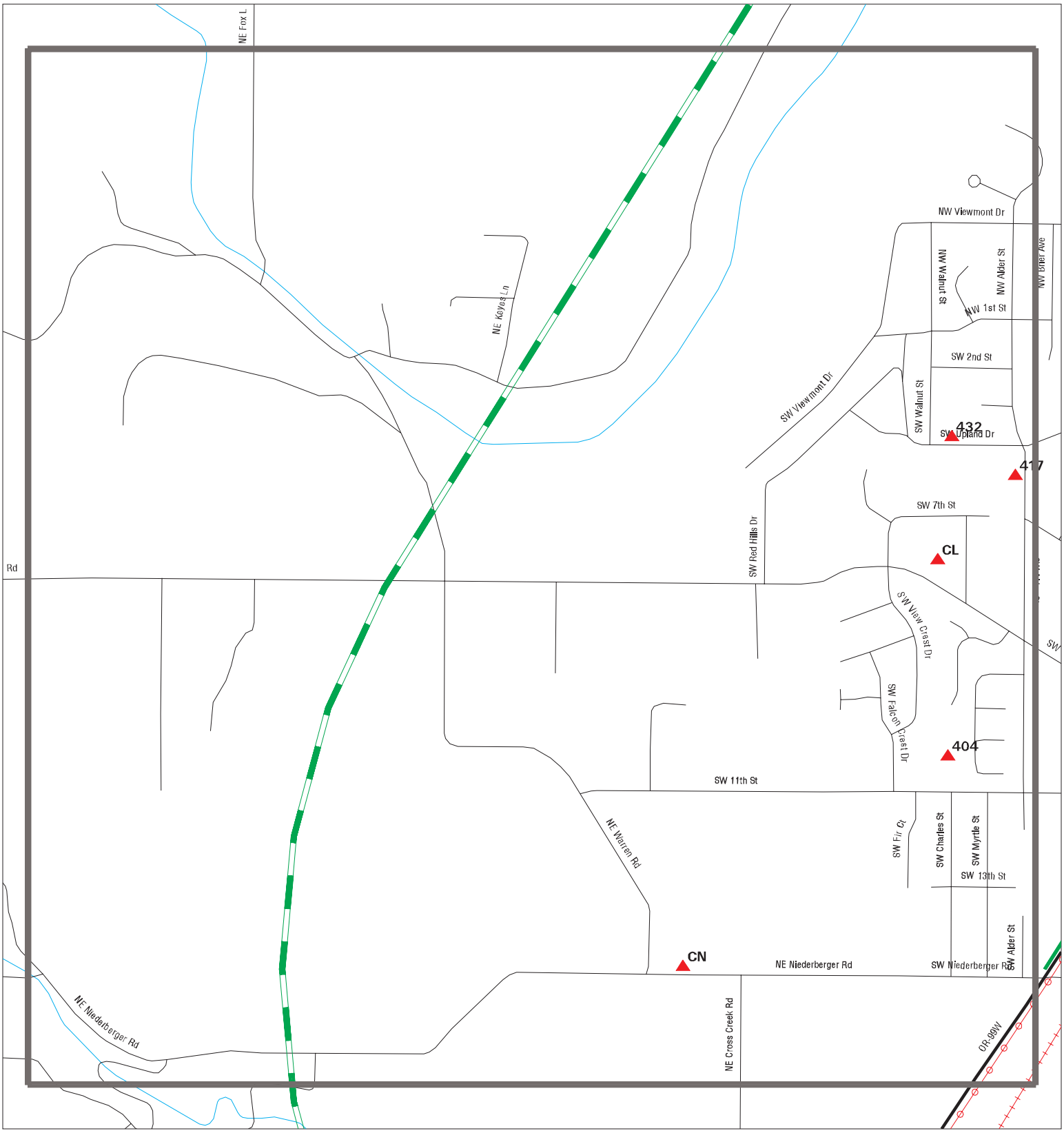

Sites
Target Property
Search Buffer
Focus Map - No Sites
Focus Map - Sites
Power Line
National Priority List Sites
Dept. Defense Sites
Areas of Concern
Indian Reservations BIA

0 1/8 1/4 Miles

SITE NAME: ODOT Region 2 ADA Ramps - Newberg and Dundee	CLIENT: Jacobs
ADDRESS: ODOT Region 2 ADA Ramps - Newberg and Dundee	CONTACT: Will Packard
CITY/STATE: Newberg OR	INQUIRY #: 7568682.5s
ZIP: 97132	DATE: 02/16/24

Copyright © 2024 EDR, Inc. © 2015 TomTom Rel. 2015.

MAPPED SITES SUMMARY - FOCUS MAP 13

Target Property:
ODOT REGION 2 ADA RAMPS - NEWBERG AND DUNDEE
NEWBERG, OR 97132

MAP ID / FOCUS MAP	SITE NAME	ADDRESS	DATABASE ACRONYMS	DIST (ft. & mi.) DIRECTION
404 / 13	DUCK COUNTRY APARTME	500 SW 11TH AVE.	OR ECSI	1357 0.257 WNW
417 / 13	HEATING OIL TANK	610 ALDER ST	OR LUST, OR LUST HOT	1993 0.377 WNW
CL424 / 13	HEATING OIL TANK	920 SW 9TH ST	OR LUST, OR LUST HOT	2139 0.405 WNW
CL425 / 13	HEATING OIL TANK	960 SW 9TH	OR LUST	2212 0.419 WNW
CN430 / 13	CRABTREE ROCK CO.	20601 NE NIEDERBERGE	UST FINDER, UST FINDER RELEASE	2505 0.474 West
CN431 / 13	CRABTREE ROCK CO.	20601 NE NIEDERBERGE	OR LUST, OR UST	2505 0.474 West
432 / 13	HEATING OIL TANK	1060 SW UPLAND DR	OR LUST, OR LUST HOT	2508 0.475 WNW

Focus Map - 14 - 7568682.5s



Sites
Target Property
Search Buffer
Focus Map - No Sites
Focus Map - Sites
Power Line
National Priority List Sites
Dept. Defense Sites
Areas of Concern
Indian Reservations BIA

0 1/8 1/4 Miles

SITE NAME: ODOT Region 2 ADA Ramps - Newberg and Dundee	CLIENT: Jacobs
ADDRESS: ODOT Region 2 ADA Ramps - Newberg and Dundee	CONTACT: Will Packard
CITY/STATE: Newberg OR	INQUIRY #: 7568682.5s
ZIP: 97132	DATE: 02/16/24

Copyright © 2024 EDR, Inc. © 2015 TomTom Rel. 2015.

MAPPED SITES SUMMARY - FOCUS MAP 14

Target Property:
ODOT REGION 2 ADA RAMPS - NEWBERG AND DUNDEE
NEWBERG, OR 97132

MAP ID / FOCUS MAP	SITE NAME	ADDRESS	DATABASE ACRONYMS	DIST (ft. & mi.) DIRECTION		
V96 / 14	MORRISON, GLEN	HWY 99W 1 MILE E OF	UST FINDER	TP		
W97 / 14	ARCO 6602	109 SE HWY 99 WEST	FINDS, ECHO, OR MANIFEST	TP		
W98 / 14	ARCO AM/PM	109 SE HWY 99 WEST	FINDS	TP		
X99 / 14	FORMER DUNDEE GAS ST	5TH & 99W (SW CORNER	OR RGA LUST	TP		
Y100 / 14	ARGYLE WINERY TASTIN	691 OR 99W	OR NPDES	TP		
Y101 / 14	ARGYLE WINERY TASTIN	691 OR 99W	OR NPDES, OR UIC	TP		
Y102 / 14	HWY 99W PHASE A IMPR	HWY 99 W BETWEEN 2ND	OR NPDES	TP		
Y103 / 14	HWY 99W PHASE A IMPR	HWY 99 W BETWEEN 2ND	OR NPDES, OR UIC	TP		
Z104 / 14	CITY OF DUNDEE FIRE	759 OREGON 99W	OR NPDES, OR UIC	TP		
Z105 / 14	CITY OF DUNDEE FIRE	759 OREGON 99W	OR NPDES	TP		
Z106 / 14	DUNDEE, CITY OF	791 SE HWY 99W	UST FINDER	TP		
Z107 / 14	DUNDEE, CITY OF	791 SE HWY 99W	OR UST	TP		
Z108 / 14	CITY OF DUNDEE FIRE	801 OREGON 99 W (N H	UST FINDER RELEASE	TP		
Z109 / 14	317718329 - K & E EX	801 N HIGHWAY 99W	FINDS	TP		
Z110 / 14	CITY OF DUNDEE FIRE	801 OREGON 99 W (N H	OR LUST	TP		
AA111 / 14	DUNDEE UNION SERVICE	HWY 99 W & 9TH	EDR Hist Auto	TP		
112 / 14	SCOTT S SHELL	1048 N. HIGHWAY 99W	FINDS	TP		
AB113 / 14	DUNDEE METHODIST CHU	1110 SW HWY 99 W, PO	OR RGA LUST	TP		
AB114 / 14	DUNDEE METHODIST CHU	1110 SW HWY 99 W, PO	OR RGA LUST	TP		
AB115 / 14	DUNDEE METHODIST CHU	1110 SW HWY 99 W,	FINDS	TP		
AB116 / 14	HEATING OIL TANK	1110 SW HWY 99 W, PO	OR LUST, OR LUST HOT	TP		
AB117 / 14	HEATING OIL TANK	1110 SW HWY 99 W, PO	OR RGA LUST	TP		
118 / 14	THE WEST END	1410 N HWY 99	OR NPDES	TP		
X174 / 14	FORMER DUNDEE GAS ST	509 SE HWY 99W	OR LUST	79	0.015	ESE
X175 / 14	FORMER DUNDEE GAS ST	509 SE HWY 99W	UST FINDER RELEASE	79	0.015	ESE
AA194 / 14	CHARLES TERRY SERVIC	925 HWY 99W, P.O. BO	UST FINDER RELEASE	91	0.017	ESE
AA195 / 14	CHARLES TERRY'S SERV	925 HWY 99W, P.O. BO	UST FINDER	91	0.017	ESE
AA196 / 14	CHARLES TERRY'S SERV	925 HWY 99W, P.O. BO	OR LUST, OR UST	91	0.017	ESE
AA197 / 14	STRANDS EXXON	925 N HWY 99W	EDR Hist Auto	91	0.017	ESE
AA198 / 14	CHARLES TERRY SERVIC	925 HWY 99W, P.O. BO	UST FINDER RELEASE	91	0.017	ESE
V223 / 14	SHAIKH I HUSAIN	109 N HIGHWAY 99W	EDR Hist Auto	134	0.025	ESE
BF277 / 14	MORRISON OIL	179 HWY 99W (1 MILE	UST FINDER RELEASE	294	0.056	ENE
BF278 / 14	MORRISON OIL	179 HWY 99W (1 MILE	OR LUST	294	0.056	ENE
BF279 / 14	HEATING OIL TANK	276 SW HIGHWAY 99 W	OR LUST, OR LUST HOT	308	0.058	NNE
BL304 / 14	FORTUNE'S DISTRIBUTO	240 SE 8TH	OR LUST, OR UST	417	0.079	ESE
BL305 / 14	FORTUNE'S DISTRIBUTO	240 SE 8TH	UST FINDER, UST FINDER RELEASE	417	0.079	ESE
BM309 / 14	12TH & MAPLE WINE CO	1242 SE MAPLE ST	OR AST, OR HSIS	424	0.080	ESE
BM310 / 14	12TH AND MAPLE WINE	1242 SE MAPLE ST	OR LUST, OR AST, OR HSIS, OR NPDES, OR L...	424	0.080	ESE
312 / 14	HEATING OIL TANK	249 SW 9TH ST	OR LUST, OR LUST HOT	438	0.083	WNW

MAPPED SITES SUMMARY - FOCUS MAP 14

Target Property:
ODOT REGION 2 ADA RAMPS - NEWBERG AND DUNDEE
NEWBERG, OR 97132

MAP ID / FOCUS MAP	SITE NAME	ADDRESS	DATABASE ACRONYMS	DIST (ft. & mi.) DIRECTION
BP318 / 14	RAIN KING INC	1010 SE MAPLE	OR UST	488 0.092 ESE
BP319 / 14	RAIN KING INC	1010 SE MAPLE	UST FINDER	488 0.092 ESE
321 / 14	HEATING OIL TANK	141 NW IONE ST	OR LUST, OR LUST HOT	493 0.093 NNW
BV337 / 14	CLASSIC RESTORATIONS	1225 SE MAPLE	OR UST	616 0.117 ESE
BV338 / 14	CLASSIC RESTORATIONS	1225 SE MAPLE	UST FINDER	616 0.117 ESE
BY351 / 14	ARCO AM/PM DUNDEE	109 SE HWY 99 WEST	OR UST	750 0.142 NE
BY352 / 14	ARCO 6602	109 SE HWY 99 WEST	RCRA NonGen / NLR	750 0.142 NE
CE375 / 14	WESTNUT	459 SW 9TH PO BOX 12	OR UST	975 0.185 WNW
CE376 / 14	WESTNUT	459 SW 9TH	UST FINDER	975 0.185 WNW
411 / 14	HEATING OIL TANK	720 SE 9TH ST	OR LUST, OR LUST HOT	1648 0.312 ESE
415 / 14	HEATING OIL TANK	820 SW UPLAND DR	OR LUST, OR LUST HOT	1887 0.357 WNW
433 / 14	DUNDEE FIRE STATION	23310 NE FULQUARTZ L	OR SWF/LF	2549 0.483 ESE
CO434 / 14	JUNGWIRTH, CURTIS	23275 NE DAYTON AVE	OR LUST, OR UST	2597 0.492 NE
CO435 / 14	JUNGWIRTH PROPERTY	23275 NE DAYTON AVE	UST FINDER RELEASE	2597 0.492 NE

Focus Map - 15 - 7568682.5s

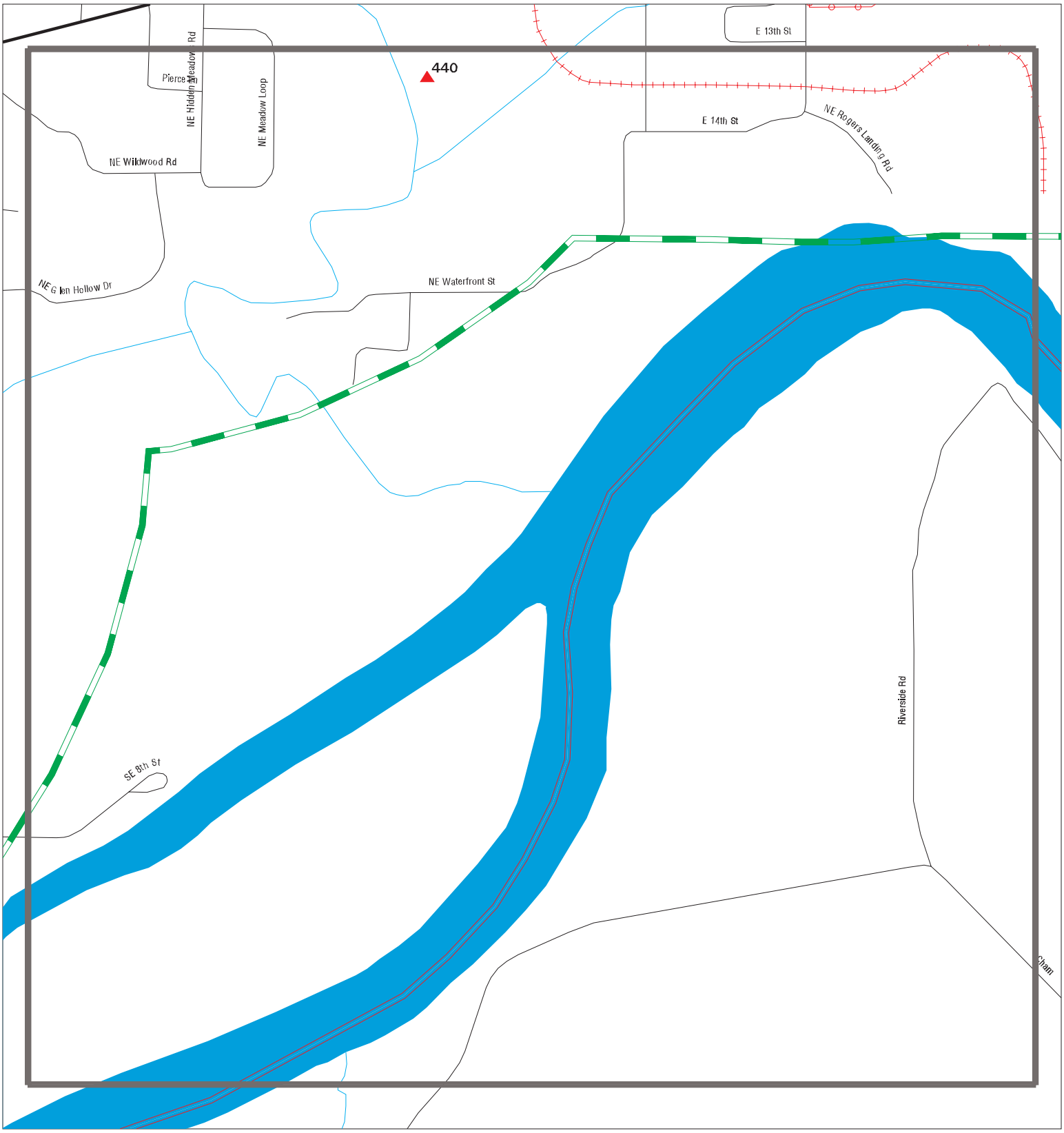

Sites
Target Property
Search Buffer
Focus Map - No Sites
Focus Map - Sites
Power Line
National Priority List Sites
Dept. Defense Sites
Areas of Concern
Indian Reservations BIA

0 1/8 1/4 Miles

SITE NAME: ODOT Region 2 ADA Ramps - Newberg and Dundee	CLIENT: Jacobs
ADDRESS: ODOT Region 2 ADA Ramps - Newberg and Dundee	CONTACT: Will Packard
CITY/STATE: Newberg OR	INQUIRY #: 7568682.5s
ZIP: 97132	DATE: 02/16/24

Copyright © 2024 EDR, Inc. © 2015 TomTom Rel. 2015.

MAPPED SITES SUMMARY - FOCUS MAP 15

Target Property:
ODOT REGION 2 ADA RAMPS - NEWBERG AND DUNDEE
NEWBERG, OR 97132

MAP ID / FOCUS MAP	SITE NAME	ADDRESS	DATABASE ACRONYMS	DIST (ft. & mi.) DIRECTION
440 / 15	NEWBERG DUMP (OLD)	S BLAINE ST.	OR ECSI	3754 0.711 SE

Focus Map - 16 - 7568682.5s

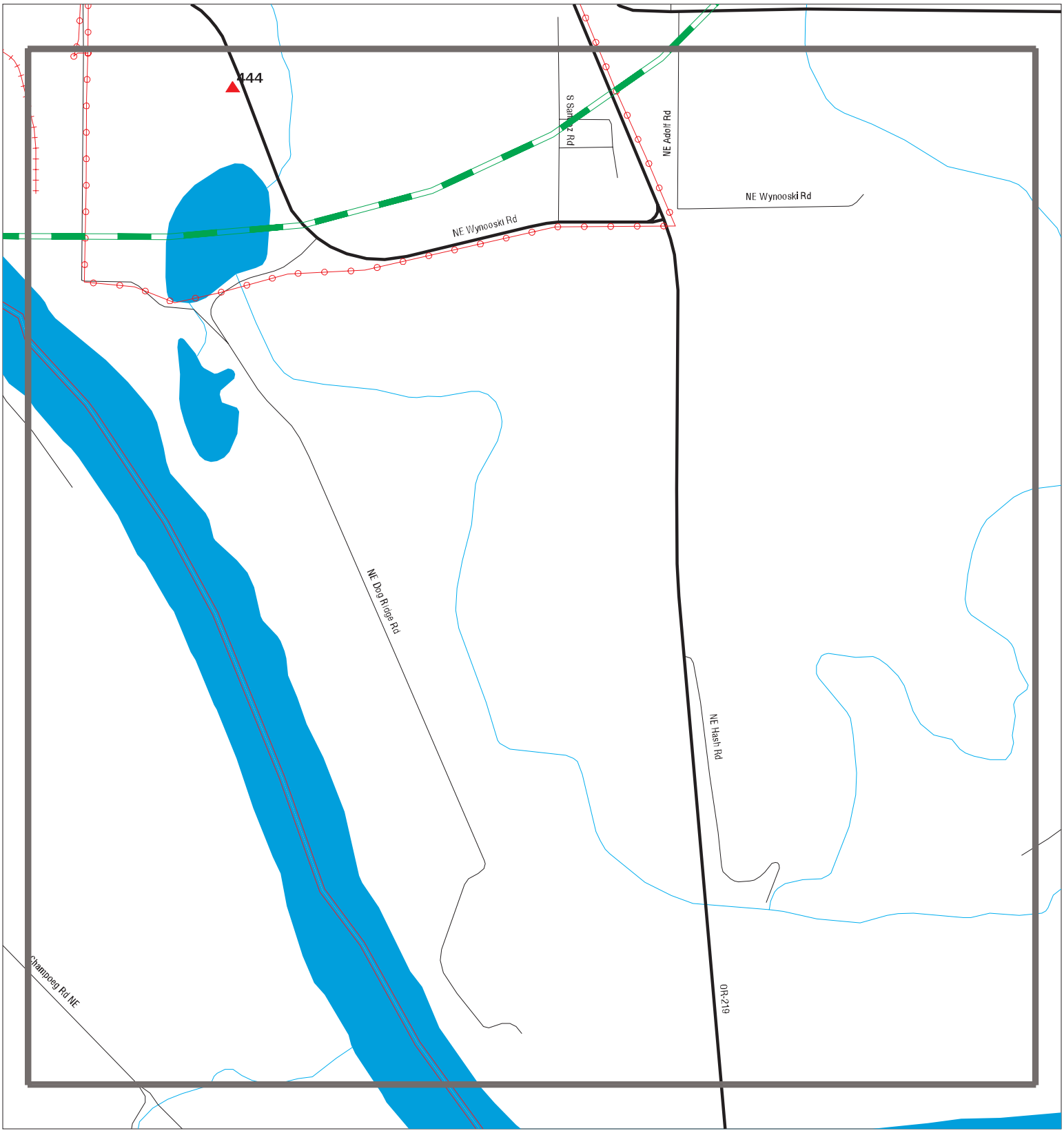

Sites
Target Property
Search Buffer
Focus Map - No Sites
Focus Map - Sites
Power Line
National Priority List Sites
Dept. Defense Sites
Areas of Concern
Indian Reservations BIA

0 1/8 1/4 Miles

SITE NAME: ODOT Region 2 ADA Ramps - Newberg and Dundee	CLIENT: Jacobs
ADDRESS: ODOT Region 2 ADA Ramps - Newberg and Dundee	CONTACT: Will Packard
CITY/STATE: Newberg OR	INQUIRY #: 7568682.5s
ZIP: 97132	DATE: 02/16/24

Copyright © 2024 EDR, Inc. © 2015 TomTom Rel. 2015.

MAPPED SITES SUMMARY - FOCUS MAP 16

Target Property:
ODOT REGION 2 ADA RAMPS - NEWBERG AND DUNDEE
NEWBERG, OR 97132

MAP ID / FOCUS MAP	SITE NAME	ADDRESS	DATABASE ACRONYMS	DIST (ft. & mi.) DIRECTION
444 / 16	SMURFIT NEWSPRINT CO	1301 WYNOOSKI ST.	OR ECSI, OR AST, OR SPILLS, OR HAZMAT, O...	4262 0.807 South

Focus Map - 17 - 7568682.5s

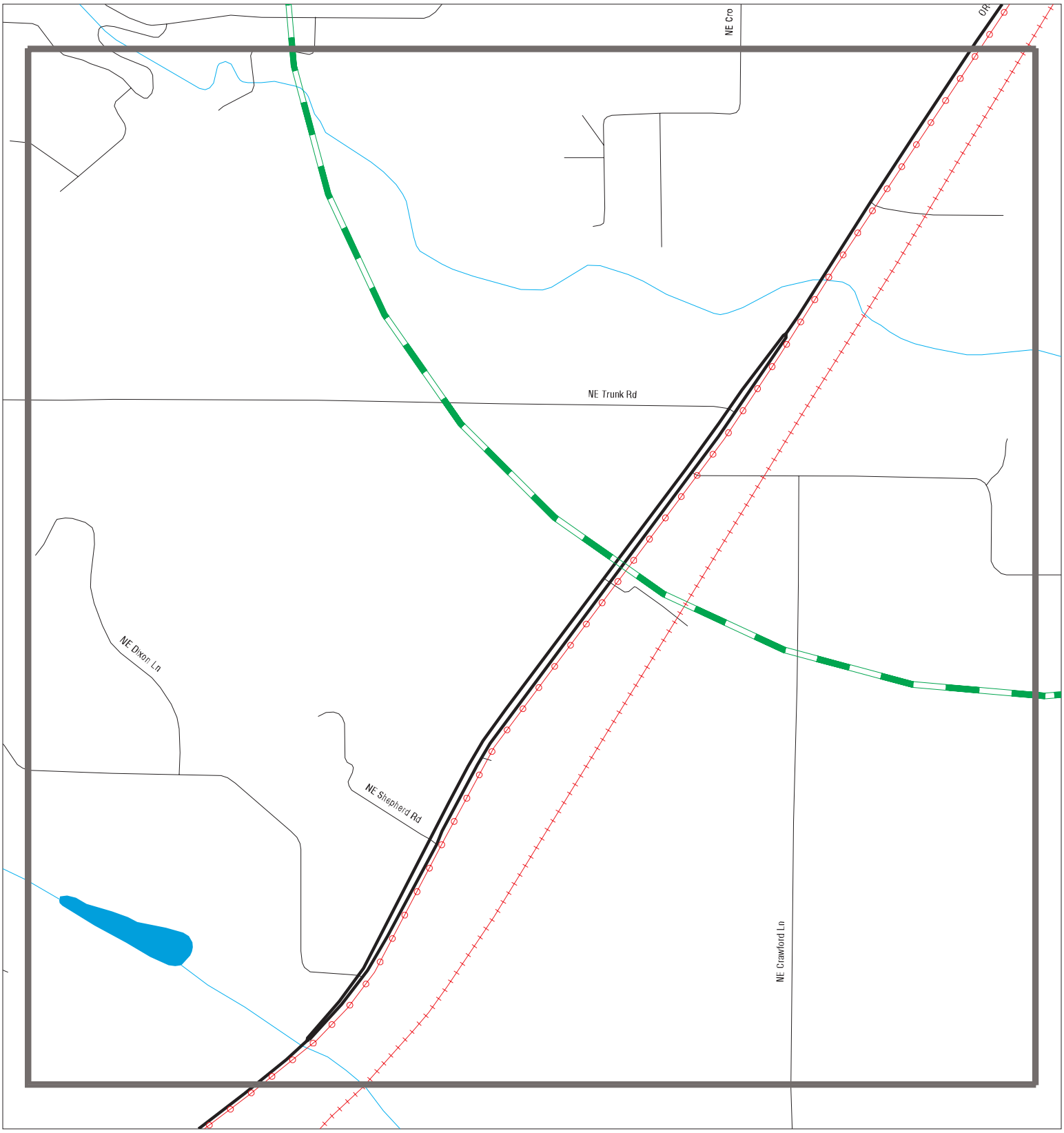

Sites
Target Property
Search Buffer
Focus Map - No Sites
Focus Map - Sites
Power Line
National Priority List Sites
Dept. Defense Sites
Areas of Concern
Indian Reservations BIA

0 1/8 1/4 Miles

SITE NAME: ODOT Region 2 ADA Ramps - Newberg and Dundee	CLIENT: Jacobs
ADDRESS: ODOT Region 2 ADA Ramps - Newberg and Dundee	CONTACT: Will Packard
CITY/STATE: Newberg OR	INQUIRY #: 7568682.5s
ZIP: 97132	DATE: 02/16/24

Copyright © 2024 EDR, Inc. © 2015 TomTom Rel. 2015.

MAPPED SITES SUMMARY - FOCUS MAP 17

Target Property:
ODOT REGION 2 ADA RAMPS - NEWBERG AND DUNDEE
NEWBERG, OR 97132

MAP ID / FOCUS MAP	SITE NAME	ADDRESS	DATABASE ACRONYMS	DIST (ft. & mi.) DIRECTION

NO MAPPED SITES FOUND

Focus Map - 18 - 7568682.5s

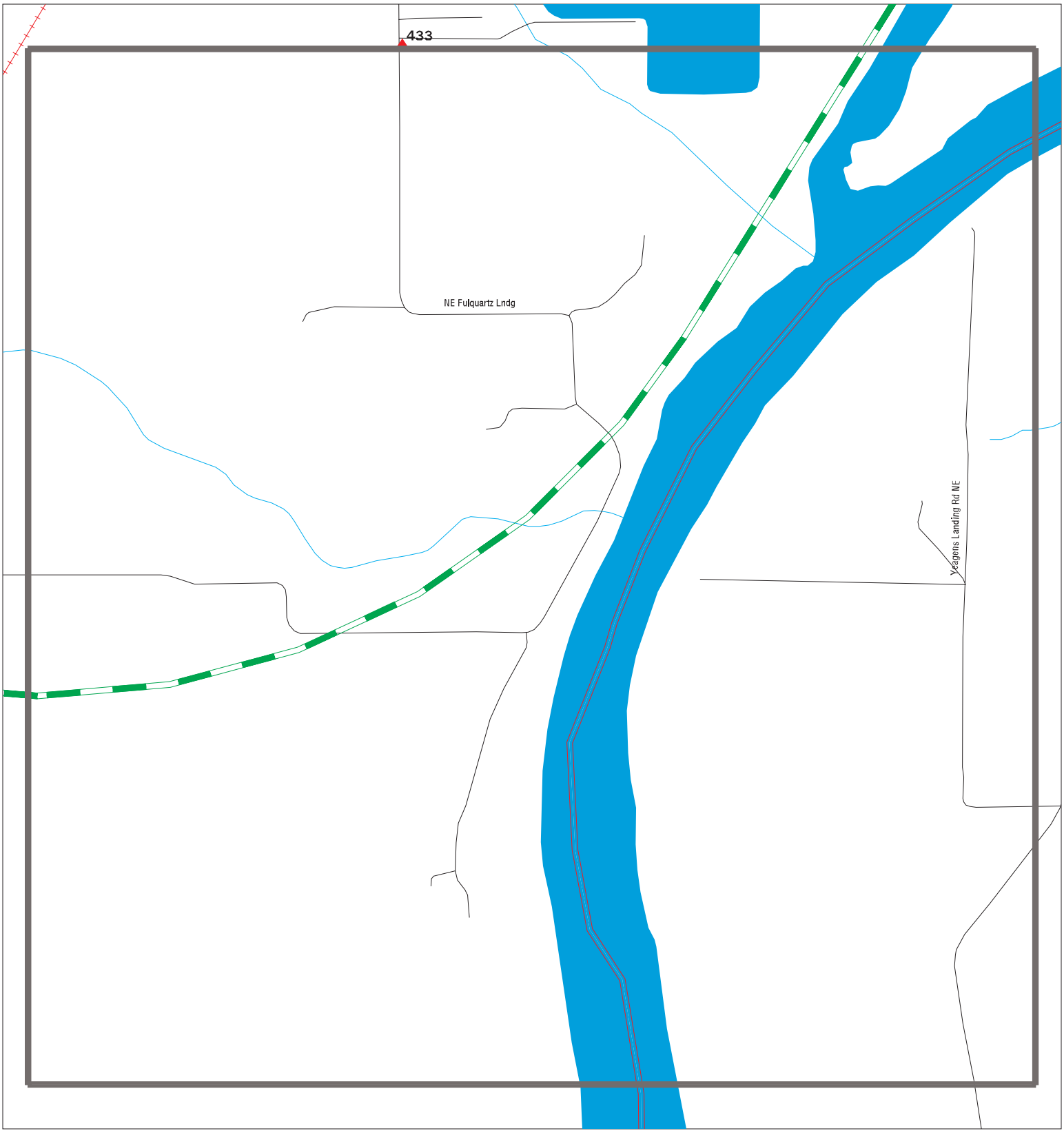

Sites
Target Property
Search Buffer
Focus Map - No Sites
Focus Map - Sites
Power Line
National Priority List Sites
Dept. Defense Sites
Areas of Concern
Indian Reservations BIA

0 1/8 1/4 Miles

SITE NAME: ODOT Region 2 ADA Ramps - Newberg and Dundee	CLIENT: Jacobs
ADDRESS: ODOT Region 2 ADA Ramps - Newberg and Dundee	CONTACT: Will Packard
CITY/STATE: Newberg OR	INQUIRY #: 7568682.5s
ZIP: 97132	DATE: 02/16/24

Copyright © 2024 EDR, Inc. © 2015 TomTom Rel. 2015.

MAPPED SITES SUMMARY - FOCUS MAP 18

Target Property:
ODOT REGION 2 ADA RAMPS - NEWBERG AND DUNDEE
NEWBERG, OR 97132

MAP ID / FOCUS MAP	SITE NAME	ADDRESS	DATABASE ACRONYMS	DIST (ft. & mi.) DIRECTION

NO MAPPED SITES FOUND

1 **SUMMIT** **OR NPDES** **S125305282**
Target Property **3701 N COLLEGE ST** **N/A**
NEWBERG, OR 97132

Actual: 252 ft.
Focus Map: 5

NPDES:

Name:	SUMMIT
Address:	3701 N COLLEGE ST
City,State,Zip:	NEWBERG, OR 97132
WQ File Nbr:	110684
Legal Name:	HANKS, MICHAEL
Region:	WR
Pri SIC:	1521
Latitude:	45.3336
Longitude:	-122.9667
Category:	STORMWATER
Permit Type:	GEN12C
Permit Active:	FALSE
Permit Description:	Storm Water: Construction activities - 1 acre or more
Expiration Date:	12/31/2005
EPA Number:	ORR103738
UIC Facility:	FALSE
Admin Agent:	Salem Office
Last Action Date:	10/09/2001
Permit Writer:	Fisher, Thomas
Compliance Inspector:	Mcfetridge, Timothy
DMR Reviewer:	Mcfetridge, Timothy
Application Number:	989922
Class:	MINOR
Start Date:	10/13/1999
Region Decode:	West Region
Ownership:	PRIVATE
Permit Group:	NPDES General Permit - Industrial storm water discharges
EPA Class:	MINOR
Permit Number:	16502
Facility RID:	Not reported
Address 2:	Not reported
Program Name:	Not reported
Type Name:	Not reported
Facility Abbr. Name:	Not reported
Comments:	Not reported
Program Identifier:	Not reported
Permit RID:	Not reported
Ref Group Name:	Not reported
Permittee Name:	Not reported
Permit Status:	Not reported

A2 **OR TANK HOT DECOM** **S130507846**
Target Property **1804 N COLLEGE ST** **N/A**
NEWBERG, OR 97123

Site 1 of 2 in cluster A

Actual: 206 ft.
Focus Map: 5

TANK HOT DECOM:

HOT ID:	40149
Name:	Not reported
Address:	1804 N COLLEGE ST
City,State,Zip:	NEWBERG, OR 97123
Decommission Type:	In-Place
Decommissioned By:	Xavier Environmental, Inc.
Year:	2017

(Continued) **S130507846**

Decommission Date: 08/31/2017
File Closed Date: 11/09/2017
Comments: Not reported

B3 **OR SPILLS** **S114555019**
Target Property **HWY 99 @ PROVIDENCE DR.** **N/A**
NEWBERG, OR 97132

Site 1 of 3 in cluster B

Actual: 213 ft.
Focus Map: 6

OR SPILLS:
Name: Not reported
Address: HWY 99 @ PROVIDENCE DR.
City,State,Zip: NEWBERG, OR 97132
Facility ID: 2013-1830
Incident Status: Closed
Material: Oil - Other
Quantity: .5
Unit of Measure: Gallon
Release Date: 09/06/2013
Description: Newberg Garbage reporting the release of 1/2 gallon transmission fluid from one of their trucks to the pavement and a minor impact to a catch basin. Booms and pads have applied. Bravo Environmental is cleaning out the catch basin.
Lat/Long: 45.310058 / -122.93545
Source: Motor Vehicle - Commercial
Media: Pavement
Responsible Company: Newberg Garbage
Responsible Address: 2904 S. Wynooski St.
Responsible City,St,Zip: Newberg, OR 97132
Unknown Quantity Released: Not reported
Maximum Potential Quantity: Not reported
Quantity Recovered: Not reported

B4 **NEWBERG MEDICAL CENTER** **OR NPDES** **S125306332**
Target Property **4300 PORTLAND RD** **N/A**
NEWBERG, OR 97132

Site 2 of 3 in cluster B

Actual: 212 ft.
Focus Map: 6

NPDES:
Name: NEWBERG MEDICAL CENTER
Address: 4300 PORTLAND RD
City,State,Zip: NEWBERG, OR 97132
WQ File Nbr: 112596
Legal Name: PROVIDENCE HEALTH SYSTEM-OREGON
Region: WR
Pri SIC: 1531
Latitude: 45.3088
Longitude: -122.9345
Category: STORMWATER
Permit Type: GEN12C
Permit Active: FALSE
Permit Description: Storm Water: Construction activities - 1 acre or more
Expiration Date: 11/30/2010
EPA Number: ORR108467

NEWBERG MEDICAL CENTER (Continued) **S125306332**

UIC Facility:	FALSE
Admin Agent:	Salem Office
Last Action Date:	02/06/2007
Permit Writer:	Reynolds, Dottie
Compliance Inspector:	Namburi, Raghu
DMR Reviewer:	Namburi, Raghu
Application Number:	984128
Class:	N/A
Start Date:	09/22/2003
Region Decode:	West Region
Ownership:	PRIVATE
Permit Group:	NPDES General Permit - Industrial storm water discharges
EPA Class:	MINOR
Permit Number:	18074
Facility RID:	Not reported
Address 2:	Not reported
Program Name:	Not reported
Type Name:	Not reported
Facility Abbr. Name:	Not reported
Comments:	Not reported
Program Identifier:	Not reported
Permit RID:	Not reported
Ref Group Name:	Not reported
Permittee Name:	Not reported
Permit Status:	Not reported

B5 **OR SPILLS** **S127580873**
Target Property **HWY 99W / PROVIDENCE DR** **N/A**
NEWBERG, OR 97132

Site 3 of 3 in cluster B

Actual: 212 ft.
Focus Map: 6

OR SPILLS:

Name:	Not reported
Address:	HWY 99W / PROVIDENCE DR
City,State,Zip:	NEWBERG, OR 97132
Facility ID:	2021-1577
Incident Status:	Closed
Material:	Natural Gas
Quantity:	unknown
Unit of Measure:	MCF (natural gas)
Release Date:	06/18/2021
Description:	Hazmat 9 reported a natural gas leak in the area. The line is being shut off and they are not requesting additional assistance. The situation is being handled and did not need a SFM Duty Officer contact. Construction equipment severed a 4-ich natural gas line. The pipeline was leaking for about an hour before it was secured. TVF&R issued shelter in place orders for Newberg Hospital and Providence Newberg Medical Center, but no evacuations were necessary. They got one slight hit on an air monitor at the main entrance of the hospital. Natural gas has now dissipated.
Lat/Long:	45.31004 / -122.93543
Source:	Pipeline
Media:	Air
Responsible Company:	Not reported
Responsible Address:	Not reported
Responsible City,St,Zip:	Not reported
Unknown Quantity Released:	Not reported

(Continued) **S127580873**

Maximum Potential Quantity: Not reported
Quantity Recovered: Not reported

---

6 **COYOTE DEVELOPMENT** **OR NPDES** **S125306889**
Target **3777 PORTLAND ROAD** **N/A**
Property **NEWBERG, OR 97132**

Actual:
234 ft.

Focus Map:
11

NPDES:

Name:	COYOTE DEVELOPMENT
Address:	3777 PORTLAND ROAD
City,State,Zip:	NEWBERG, OR 97132
WQ File Nbr:	113391
Legal Name:	COYOTE HOMES, INC.
Region:	WR
Pri SIC:	1531
Latitude:	45.308
Longitude:	-122.9418
Category:	STORMWATER
Permit Type:	GEN12C
Permit Active:	FALSE
Permit Description:	Storm Water: Construction activities - 1 acre or more
Expiration Date:	12/31/2005
EPA Number:	ORR109087
UIC Facility:	FALSE
Admin Agent:	Salem Office
Last Action Date:	07/29/2005
Permit Writer:	Hamman, Patricia
Compliance Inspector:	Not reported
DMR Reviewer:	Not reported
Application Number:	982788
Class:	MINOR
Start Date:	10/01/2004
Region Decode:	West Region
Ownership:	PRIVATE
Permit Group:	NPDES General Permit - Industrial storm water discharges
EPA Class:	MINOR
Permit Number:	18791
Facility RID:	Not reported
Address 2:	Not reported
Program Name:	Not reported
Type Name:	Not reported
Facility Abbr. Name:	Not reported
Comments:	Not reported
Program Identifier:	Not reported
Permit RID:	Not reported
Ref Group Name:	Not reported
Permittee Name:	Not reported
Permit Status:	Not reported

7 **OR SPILLS** **S108469436**
Target Property **SPRINGBOOK** **N/A**
NEWBERG, OR 97132

Actual: 204 ft.
Focus Map: 11

OR SPILLS:

Name:	Not reported
Address:	SPRINGBOOK
City,State,Zip:	NEWBERG, OR 97132
Facility ID:	2006-2642
Incident Status:	Archive
Material:	Used oil/waste oil
Quantity:	5
Unit of Measure:	Gallons
Release Date:	10/20/2006
Description:	5-10 gallon release of used motor oil to storm drain in Newberg
Lat/Long:	45.3063 / -122.9468
Source:	Container
Media:	On pavement/asphalt - not direct on soil
Responsible Company:	Not reported
Responsible Address:	Not reported
Responsible City,St,Zip:	Not reported
Unknown Quantity Released:	Not reported
Maximum Potential Quantity:	Not reported
Quantity Recovered:	Not reported

Name:	Not reported
Address:	SPRINGBOOK
City,State,Zip:	NEWBERG, OR 97132
Facility ID:	2006-2642
Incident Status:	Archive
Material:	Used oil/waste oil
Quantity:	5
Unit of Measure:	Gallons
Release Date:	10/20/2006
Description:	5-10 gallon release of used motor oil to storm drain in Newberg
Lat/Long:	45.3063 / -122.9468
Source:	Container
Media:	Sediments associated with surface water
Responsible Company:	Not reported
Responsible Address:	Not reported
Responsible City,St,Zip:	Not reported
Unknown Quantity Released:	Not reported
Maximum Potential Quantity:	Not reported
Quantity Recovered:	Not reported

---

8 **JACKSONS FOOD STORES, INC.** **OR AIRS** **S121971685**
Target Property **504 HIGHWAY 99W** **N/A**
NEWBERG, OR 97132

Actual: 210 ft.
Focus Map: 11

AIRS:

Source ID:	Not reported
Permit Number:	36-9534-22-01
Address:	504 HIGHWAY 99W
Name:	JACKSONS FOOD STORES, INC.
City,State,Zip:	NEWBERG, OR 97132
Year:	Not reported
Permit Type:	General (5) ACDP
Expiration Date:	03/01/2025
Pollutant:	Not reported
Issue Date:	04/27/2020

JACKSONS FOOD STORES, INC. (Continued) **S121971685**

Emissions:	Not reported
NAICS Code:	447110
Is NAICS Code Primary:	Not reported
SIC Code:	5541
Is SIC Code Primary:	Not reported
Latitude:	45.3057
Longitude:	-122.9493
Emission Source Code:	Not reported
Emission Source Description:	Not reported
Process Code:	Not reported
Process Description:	Not reported
Process Unit:	Not reported
SCC:	Not reported
Throughput:	Not reported
Throughput Type:	Not reported

---

9 **NEWBERG ASSEMBLY PLANT** **OR NPDES** **S125304692**
Target **BRUTSCHER ROAD/HWY 99 & BRUTSCHER ROAD** **N/A**
Property **NEWBERG, OR 97132**

Actual: **210 ft.**

Focus Map: **11**

NPDES:

Name:	NEWBERG ASSEMBLY PLANT
Address:	BRUTSCHER ROAD/HWY 99 & BRUTSCHER ROAD
City,State,Zip:	NEWBERG, OR 97132
WQ File Nbr:	109551
Legal Name:	W&H PACIFIC, INC.
Region:	WR
Pri SIC:	1541
Latitude:	45.3042
Longitude:	-122.9542
Category:	STORMWATER
Permit Type:	GEN12C
Permit Active:	FALSE
Permit Description:	Storm Water: Construction activities - 1 acre or more
Expiration Date:	12/31/2000
EPA Number:	ORR103105
UIC Facility:	FALSE
Admin Agent:	Salem Office
Last Action Date:	11/17/1999
Permit Writer:	Namburi, Raghu
Compliance Inspector:	Mcfetridge, Timothy
DMR Reviewer:	Mcfetridge, Timothy
Application Number:	992119
Class:	MINOR
Start Date:	08/11/1997
Region Decode:	West Region
Ownership:	PRIVATE
Permit Group:	NPDES General Permit - Industrial storm water discharges
EPA Class:	MINOR
Permit Number:	15512
Facility RID:	Not reported
Address 2:	Not reported
Program Name:	Not reported
Type Name:	Not reported
Facility Abbr. Name:	Not reported
Comments:	Not reported
Program Identifier:	Not reported
Permit RID:	Not reported

NEWBERG ASSEMBLY PLANT (Continued) **S125304692**

Ref Group Name: Not reported
Permittee Name: Not reported
Permit Status: Not reported

C10 **AUTO ZONE** **OR HSIS** **S111246775**
Target **2320 PORTLAND ST** **N/A**
Property **NEWBERG, OR 97132**

Site 1 of 5 in cluster C

Actual: **205 ft.**

Focus Map: **11**

HSIS:

Name:	AUTOZONE #2214
Address:	2320 PORTLAND ST
City,State,Zip:	NEWBERG, OR 97132
Facility ID:	84156
Department Or Division Of Company:	Not reported
Chemical Is Extremely Hazardous Substance (EHS:	Not reported
Contains 112R:	Not reported
Facility Has Written Emergency Plan:	Not reported
NAICS Code 1:	Not reported
NAICS Desc 1:	Not reported
NAICS Code 2:	Not reported
NAICS Desc 2:	Not reported
Manager Name:	Not reported
Business Phone:	Not reported
Mailing Address:	Not reported
Mailing City:	Not reported
Mailing State:	Not reported
Mailing Zip:	Not reported
No. of Employees:	Not reported
Day Phone:	Not reported
Placard:	Not reported
Fire Dept Code:	Not reported
FD:	NEWBERG FD
Sprinkler System:	Not reported
Emergency Contact:	Not reported
Emergency Procedure:	Not reported
Business Type:	Not reported
Facility Type:	Private
Department:	DEPT 8190
Status:	ACTIVE
Latitude:	45.3034
Longitude:	-122.956
Status TRI:	Active
Status RMP:	Active
Status PSM:	Active
Status CR2K:	Inactive
Status 302:	Active
Owner Name:	WILLIAM RHODES
Last Reported ID:	80873
Case Number:	N/A
Chemical Name:	LEAD ACID BATTERIES
EHS Name:	SULFURIC ACID
Is Pure:	No
Is Mix:	Yes
Is EHS:	Not reported
Mixture Component:	SULFURIC ACID
Maximum Daily Amount Code:	20

AUTO ZONE (Continued) **S111246775**

Maximum Daily Amount Unit:	lbs
Chemical Added Date:	07/10/2017
Is Chem PSM:	No
Is Chem 112R:	No
Is Chem 302:	No
Is Pesticide:	No
Is Fertilizer:	No
Physical State:	Solid
UNNA Number:	2794
NFPA Health:	3
NFPA Flammability:	0
NFPA Reactivity:	2
NFPA Special Notice:	N/A
Hazards:	Health Acute, Health SeriousEye, Health SkinCorrosion, Health SpecificOrganToxicity, Physical HNOC
Number of Days Onsite:	365
Year:	2021

Case Number:	N/A
Chemical Name:	LEAD ACID BATTERIES
EHS Name:	SULFURIC ACID
Is Pure:	No
Is Mix:	Yes
Is EHS:	Not reported
Mixture Component:	LEAD SULFATE
Maximum Daily Amount Code:	20
Maximum Daily Amount Unit:	lbs
Chemical Added Date:	07/10/2017
Is Chem PSM:	No
Is Chem 112R:	No
Is Chem 302:	No
Is Pesticide:	No
Is Fertilizer:	No
Physical State:	Solid
UNNA Number:	2794
NFPA Health:	3
NFPA Flammability:	0
NFPA Reactivity:	2
NFPA Special Notice:	N/A
Hazards:	Health Acute, Health SeriousEye, Health SkinCorrosion, Health SpecificOrganToxicity, Physical HNOC
Number of Days Onsite:	365
Year:	2021

Case Number:	N/A
Chemical Name:	LEAD ACID BATTERIES
EHS Name:	SULFURIC ACID
Is Pure:	No
Is Mix:	Yes
Is EHS:	Not reported
Mixture Component:	LEAD PEROXIDE
Maximum Daily Amount Code:	20
Maximum Daily Amount Unit:	lbs
Chemical Added Date:	07/10/2017
Is Chem PSM:	No
Is Chem 112R:	No
Is Chem 302:	No

AUTO ZONE (Continued) **S111246775**

Is Pesticide:	No
Is Fertilizer:	No
Physical State:	Solid
UNNA Number:	2794
NFPA Health:	3
NFPA Flammability:	0
NFPA Reactivity:	2
NFPA Special Notice:	N/A
Hazards:	Health Acute, Health SeriousEye, Health SkinCorrosion, Health SpecificOrganToxicity, Physical HNOC
Number of Days Onsite:	365
Year:	2021
Case Number:	N/A
Chemical Name:	LEAD ACID BATTERIES
EHS Name:	SULFURIC ACID
Is Pure:	No
Is Mix:	Yes
Is EHS:	Not reported
Mixture Component:	LEAD
Maximum Daily Amount Code:	20
Maximum Daily Amount Unit:	lbs
Chemical Added Date:	07/10/2017
Is Chem PSM:	No
Is Chem 112R:	No
Is Chem 302:	No
Is Pesticide:	No
Is Fertilizer:	No
Physical State:	Solid
UNNA Number:	2794
NFPA Health:	3
NFPA Flammability:	0
NFPA Reactivity:	2
NFPA Special Notice:	N/A
Hazards:	Health Acute, Health SeriousEye, Health SkinCorrosion, Health SpecificOrganToxicity, Physical HNOC
Number of Days Onsite:	365
Year:	2021
Case Number:	Not reported
Chemical Name:	Not reported
EHS Name:	Not reported
Is Pure:	Not reported
Is Mix:	Not reported
Is EHS:	Not reported
Mixture Component:	Not reported
Maximum Daily Amount Code:	Not reported
Maximum Daily Amount Unit:	Not reported
Chemical Added Date:	Not reported
Is Chem PSM:	Not reported
Is Chem 112R:	Not reported
Is Chem 302:	Not reported
Is Pesticide:	Not reported
Is Fertilizer:	Not reported
Physical State:	Not reported
UNNA Number:	Not reported
NFPA Health:	Not reported

AUTO ZONE (Continued) **S111246775**

NFPA Flammability:	Not reported
NFPA Reactivity:	Not reported
NFPA Special Notice:	Not reported
Hazards:	Not reported
Number of Days Onsite:	Not reported
Year:	Not reported
Case Number:	N/A
Chemical Name:	WASTE LEAD ACID BATTERIES
EHS Name:	Not reported
Is Pure:	No
Is Mix:	Yes
Is EHS:	Not reported
Mixture Component:	SULFURIC ACID
Maximum Daily Amount Code:	20
Maximum Daily Amount Unit:	lbs
Chemical Added Date:	07/10/2017
Is Chem PSM:	No
Is Chem 112R:	No
Is Chem 302:	No
Is Pesticide:	No
Is Fertilizer:	No
Physical State:	Solid
UNNA Number:	2794
NFPA Health:	0
NFPA Flammability:	0
NFPA Reactivity:	0
NFPA Special Notice:	N/A
Hazards:	Health Acute, Health SeriousEye, Health SkinCorrosion, Health SpecificOrganToxicity, Physical HNOC
Number of Days Onsite:	365
Year:	2018
Case Number:	N/A
Chemical Name:	LEAD ACID BATTERIES
EHS Name:	Not reported
Is Pure:	No
Is Mix:	Yes
Is EHS:	Not reported
Mixture Component:	SULFURIC ACID
Maximum Daily Amount Code:	20
Maximum Daily Amount Unit:	lbs
Chemical Added Date:	07/10/2017
Is Chem PSM:	No
Is Chem 112R:	No
Is Chem 302:	No
Is Pesticide:	No
Is Fertilizer:	No
Physical State:	Solid
UNNA Number:	2794
NFPA Health:	3
NFPA Flammability:	0
NFPA Reactivity:	2
NFPA Special Notice:	N/A
Hazards:	Health Acute, Health SeriousEye, Health SkinCorrosion, Health SpecificOrganToxicity, Physical HNOC
Number of Days Onsite:	365

AUTO ZONE (Continued) **S111246775**

Year:	2018
Case Number:	N/A
Chemical Name:	WASTE LEAD ACID BATTERIES
EHS Name:	SULFURIC ACID
Is Pure:	No
Is Mix:	Yes
Is EHS:	Not reported
Mixture Component:	SULFURIC ACID
Maximum Daily Amount Code:	20
Maximum Daily Amount Unit:	lbs
Chemical Added Date:	07/10/2017
Is Chem PSM:	No
Is Chem 112R:	No
Is Chem 302:	No
Is Pesticide:	No
Is Fertilizer:	No
Physical State:	Solid
UNNA Number:	2794
NFPA Health:	0
NFPA Flammability:	0
NFPA Reactivity:	0
NFPA Special Notice:	N/A
Hazards:	Health Acute, Health SeriousEye, Health SkinCorrosion, Health SpecificOrganToxicity, Physical HNOC
Number of Days Onsite:	365
Year:	2021
Case Number:	N/A
Chemical Name:	WASTE LEAD ACID BATTERIES
EHS Name:	SULFURIC ACID
Is Pure:	No
Is Mix:	Yes
Is EHS:	Not reported
Mixture Component:	SULFURIC ACID
Maximum Daily Amount Code:	20
Maximum Daily Amount Unit:	lbs
Chemical Added Date:	07/10/2017
Is Chem PSM:	No
Is Chem 112R:	No
Is Chem 302:	No
Is Pesticide:	No
Is Fertilizer:	No
Physical State:	Solid
UNNA Number:	2794
NFPA Health:	0
NFPA Flammability:	0
NFPA Reactivity:	0
NFPA Special Notice:	N/A
Hazards:	Health Acute, Health SeriousEye, Health SkinCorrosion, Health SpecificOrganToxicity, Physical HNOC
Number of Days Onsite:	365
Year:	2021

C11 **AUTOZONE NO 2214** **FINDS** **1017393334**
Target **2320 PORTLAND RD** **ECHO** **N/A**
Property **NEWBERG, OR 97132**

Site 2 of 5 in cluster C

Actual: **205 ft.**

Focus Map: **11**

FINDS:
Registry ID: 110062923341

Click Here for FRS Facility Detail Report:

Environmental Interest/Information System:
The Resource Conservation and Recovery Act Information System (RCRAInfo) is EPA's comprehensive information system in support of the Resource Conservation and Recovery Act (RCRA) of 1976 and the Hazardous and Solid Waste Amendments (HSWA) of 1984. It tracks many types of information about generators, transporters, treaters, storers, and disposers of hazardous waste.

Click this hyperlink while viewing on your computer to access additional FINDS: detail in the EDR Site Report.

ECHO:

Envid:	1017393334
Registry ID:	110062923341
DFR URL:	http://echo.epa.gov/detailed-facility-report?fid=110062923341
Name:	AUTOZONE NO 2214
Address:	2320 PORTLAND RD
City,State,Zip:	NEWBERG, OR 97132

C12 **AUTOZONE NO 2214** **RCRA-VSQG** **1016975753**
Target **2320 PORTLAND RD** **ORQ000034144**
Property **NEWBERG, OR 97132**

Site 3 of 5 in cluster C

Actual: **205 ft.**

Focus Map: **11**

RCRA Listings:

Date Form Received by Agency:	20140908
Handler Name:	Autozone No 2214
Handler Address:	2320 PORTLAND RD
Handler City,State,Zip:	NEWBERG, OR 97132-1367
EPA ID:	ORQ000034144
Contact Name:	BRYAN BLAIR
Contact Address:	123 S FRONT ST DEPT 8190
Contact City,State,Zip:	MEMPHIS, TN 38103
Contact Telephone:	901-495-7217
Contact Fax:	Not reported
Contact Email:	BRYAN.BLAIR@AUTOZONE.COM
Contact Title:	Not reported
EPA Region:	10
Land Type:	Private
Federal Waste Generator Description:	Conditionally Exempt Small Quantity Generator
Non-Notifier:	Not reported
Biennial Report Cycle:	Not reported
Accessibility:	Not reported
Active Site Indicator:	Handler Activities
State District Owner:	Not reported
State District:	Not reported
Mailing Address:	123 S FRONT ST DEPT 8190
Mailing City,State,Zip:	MEMPHIS, TN 38103
Owner Name:	Autozone Inc

AUTOZONE NO 2214 (Continued) **1016975753**

Owner Type:	Private
Operator Name:	Autozone Inc
Operator Type:	Private
Short-Term Generator Activity:	No
Importer Activity:	No
Mixed Waste Generator:	No
Transporter Activity:	No
Transfer Facility Activity:	No
Recycler Activity with Storage:	No
Small Quantity On-Site Burner Exemption:	No
Smelting Melting and Refining Furnace Exemption:	No
Underground Injection Control:	No
Off-Site Waste Receipt:	No
Universal Waste Indicator:	Yes
Universal Waste Destination Facility:	Yes
Federal Universal Waste:	Yes
Active Site State-Reg Handler:	---
Federal Facility Indicator:	Not reported
Hazardous Secondary Material Indicator:	NN
Sub-Part K Indicator:	Not reported
2018 GPRA Permit Baseline:	Not on the Baseline
2018 GPRA Renewals Baseline:	Not on the Baseline
202 GPRA Corrective Action Baseline:	No
Subject to Corrective Action Universe:	No
Non-TSDFs Where RCRA CA has Been Imposed Universe:	No
Corrective Action Priority Ranking:	No NCAPS ranking
Environmental Control Indicator:	No
Institutional Control Indicator:	No
Human Exposure Controls Indicator:	N/A
Groundwater Controls Indicator:	N/A
Significant Non-Complier Universe:	No
Unaddressed Significant Non-Complier Universe:	No
Addressed Significant Non-Complier Universe:	No
Significant Non-Complier With a Compliance Schedule Universe:	No
Financial Assurance Required:	Not reported
Handler Date of Last Change:	20141003
Recognized Trader-Importer:	No
Recognized Trader-Exporter:	No
Importer of Spent Lead Acid Batteries:	No
Exporter of Spent Lead Acid Batteries:	No
Recycler Activity Without Storage:	Not reported
Manifest Broker:	Not reported
Sub-Part P Indicator:	No

Handler - Owner Operator:

Owner/Operator Indicator:	Owner
Owner/Operator Name: AUTOZONE INC	
Legal Status:	Private
Date Became Current:	20140908
Date Ended Current:	Not reported
Owner/Operator Address:	123 S FRONT ST
Owner/Operator City,State,Zip:	MEMPHIS, TN 38103
Owner/Operator Telephone:	901-495-6500
Owner/Operator Telephone Ext:	Not reported
Owner/Operator Fax:	Not reported
Owner/Operator Email:	Not reported

AUTOZONE NO 2214 (Continued) **1016975753**

Owner/Operator Indicator: Operator
Owner/Operator Name: AUTOZONE INC
Legal Status: Private
Date Became Current: 20140908
Date Ended Current: Not reported
Owner/Operator Address: 123 S FRONT ST
Owner/Operator City,State,Zip: MEMPHIS, TN 38103
Owner/Operator Telephone: 901-495-6500
Owner/Operator Telephone Ext: Not reported
Owner/Operator Fax: Not reported
Owner/Operator Email: Not reported

Historic Generators:
Receive Date: 20140908
Handler Name: AUTOZONE NO 2214
Federal Waste Generator Description: Conditionally Exempt Small Quantity Generator
State District Owner: Not reported
Large Quantity Handler of Universal Waste: Yes
Recognized Trader Importer: No
Recognized Trader Exporter: No
Spent Lead Acid Battery Importer: No
Spent Lead Acid Battery Exporter: No
Current Record: Yes
Non Storage Recycler Activity: Not reported
Electronic Manifest Broker: Not reported

List of NAICS Codes and Descriptions:
NAICS Code: 441310
NAICS Description: AUTOMOTIVE PARTS AND ACCESSORIES STORES

Facility Has Received Notices of Violations:
Violations: No Violations Found

Evaluation Action Summary:
Evaluations: No Evaluations Found

D13 **VISION CENTER** **UST FINDER RELEASE** **1029127688**
Target Property **2207 """"A""""" PORTLAND ROAD** **N/A**
NEWBERG, OR 97132

Site 1 of 2 in cluster D

Actual: 202 ft.
Focus Map: 11

UST FINDER RELEASE:
Object ID: 334681
Facility ID: Not reported
Lust ID: OR36-94-4084
Name: VISION CENTER
Address: 2207 """"A""""" PORTLAND ROAD
City,State,Zip: NEWBERG, OR 97132
Address Match Type: StreetAddress
Reported Date: 1994/07/01 15:59:59+00
Status: Open
Substance: Not reported
Population within 1500ft: 1116

VISION CENTER (Continued) **1029127688**

Domestic Wells within 1500ft:	3
Land Use:	Developed, High Intensity
Within SPA:	No
SPA PWS Facility ID:	Not reported
SPA Water Type:	Not reported
SPA Facility Type:	Not reported
SPA HUC12:	Not reported
Within WHPA:	No
WHPA PWS Facility ID:	Not reported
WHPA Water Type:	Not reported
WHPA Facility Type:	Not reported
WHPA HUC12:	Not reported
Within 100yr Floodplain:	No
Tribe:	Not reported
EPA Region:	10
NFA Letter 1:	Not reported
NFA Letter 2:	Not reported
NFA Letter 3:	Not reported
NFA Letter 4:	Not reported
Closed With Residual Contaminate:	Not reported
Coordinate Source:	Geocode
X Coord:	-122.9578
Y Coord:	45.30314
Latitude:	45.3031399999999
Longitude:	-122.9578

D14 **HARR, DONALD/ DONALD HARR PROPERTY** **OR RGA LUST** **S115369457**
Target Property **418 HULET NEWBERG, OR** **N/A**

Site 2 of 2 in cluster D

Actual: 202 ft.
Focus Map: 11

RGA LUST:

2002	HARR, DONALD/ DONALD HARR PROPERTY	418 HULET

C15 **VISION CENTER** **FINDS** **1006863298**
Target Property **2207 A PORTLAND ROAD NEWBERG, OR 97132** **N/A**

Site 4 of 5 in cluster C

Actual: 203 ft.
Focus Map: 11

FINDS:
Registry ID: 110014260502

Click Here for FRS Facility Detail Report:

Environmental Interest/Information System:
The Oregon Department of Environmental Quality (DEQ) is a regulatory agency tasked with protecting the quality of Oregon's environment. DEQ uses a combination of technical assistance, inspections, and permitting to help public and private facilities and citizens understand and comply with state and federal environmental

VISION CENTER (Continued) **1006863298**

regulations.

Click this hyperlink while viewing on your computer to access additional FINDS: detail in the EDR Site Report.

E16 **GEROME MANUFACTURING** **PFAS ECHO** **1027363636**
Target Property **NEWBERG, OR** **N/A**

Site 1 of 4 in cluster E

Actual: **184 ft.**

Focus Map: **10**

PFAS ECHO:

Name:	GEROME MANUFACTURING
Address:	Not reported
City,State,Zip:	NEWBERG, OR
Latitude:	45.303050
Longitude:	-122.979100
Count:	1
County:	YAMHILL
Status:	Inactive
Region:	10
Industry:	Metal Machinery Mfg
ECHO Facility Report:	https://echo.epa.gov/detailed-facility-report?fid=110000816966
Facility Percent Minority:	17.597
Facility Derived Tribes:	Confederated Tribes of Siletz Indians of Oregon - 21.6 mile(s)
Facility Population:	1051.76
EPA Programs:	RCRA
Federal Facility:	No
Federal Agency:	-
Facility FIPS Code:	41071
Facility Indian Country Flag:	N
Facility Collection Method:	ADDRESS MATCHING-HOUSE NUMBER
Facility Derived HUC:	17090007
Facility Derived WBD:	170900070306
Facility Derived CD113:	01
Facility Derived CB2010:	410710302013011
Facility Major Flag:	-
Facility Active Flag:	-
Facility Inspection Count:	0
Facility Date Last Inspection:	12/29/2010
Facility Days Last Inspection:	4,651
Facility Informal Count:	0
Facility Date Last Informal Action:	6/12/1998
Facility Formal Action Count:	0
Facility Date Last Formal Action:	10/8/1998
Facility Total Penalties:	0
Facility Penalty Count:	-
Facility Date Last Penalty:	10/8/1998
Facility Last Penalty AMT:	4,700
Facility QTRS With NC:	0
Facility Programs With SNC:	0
Facility Compliance Status:	No Violation Identified
Facility SNC Flag:	N
AIR Flag:	N
NPDES Flag:	N
SDWIS Flag:	N
RCRA Flag:	Y
TRI Flag:	N
GHG Flag:	N

GEROME MANUFACTURING (Continued) **1027363636**

AIR IDS:	-
CAA Permit Types:	-
CAA NAICS:	-
CAA SICS:	-
NPDES IDS:	-
CWA Permit Types:	-
CWA NAICS:	-
CWA SICS:	-
RCRA IDS:	ORD092288984
RCRA Permit Types:	Other
RCRA NAICS:	332999
SDWA IDS:	-
SDWA System Types:	-
SDWA Compliance Status:	-
SDWA SNC Flag:	N
TRI IDS:	-
TRI Releases Transfers:	-
TRI On Site Releases:	-
TRI Off Site Transfers:	-
TRI Reporter:	-
Facility IMP Water Flag:	-
EJSCREEN Flag US:	N
EJSCREEN Report:	https://ejscreen.epa.gov/mapper/mobile/EJSCREEN_mobile.aspx?geometry=%7B%22x%22:-122.9791,%22y%22:45.30305,%22spatialReference%22:%7B%22wkid%22:4326%7D%7D&unit=9035&areatype=&areaid=&basemap=streets&distance=1

---

17 **OR HAZMAT** **S131492076**
Target Property **2100 EAST PORTLAND ROAD** **N/A**
NEWBERG, OR 97132

Actual: **193 ft.**
Focus Map: **11**

HAZMAT:

Name:	Not reported
Address:	2100 EAST PORTLAND ROAD
City,State,Zip:	NEWBERG, OR 97132
Responsble Party:	Not reported
RP Company:	Not reported
RP Address:	Not reported
RP City,St,Zip:	Not reported
Facility ID:	2328546
OERS Number:	Not reported
Dept Rsp:	Not reported
Narrative:	Not reported
Property Loss:	Not reported
Amount Released:	Not reported
Service County:	Not reported
Service Name:	Tualatin Valley Fire and Rescue
Incident Type:	Not reported
Civilian Casualty Activity:	0
Chemical Name:	Not reported
Hazmat Area Affected:	Not reported
Hazmat Area Evacuated:	Not reported
Hazmat Container Type:	Not reported
Hazmat Physical State Released:	Not reported
Hazmat Released Into:	Not reported
Hazmat Released Volume Units:	Not reported
Hazmat Released Weight Units:	Not reported
Hazmat Released From:	Not reported
Hazmat Area Affected Measurement:	Not reported

(Continued) **S131492076**

Hazmat No. of People Evacuated:	Not reported
Hazmat No of Buildings Evacuated:	Not reported
Incident Content Loss:	Not reported
Civilian Casualty Patient Disposition:	Not reported
Incident Mixed Use Property:	Not reported
Location Type:	Street address
Incident Aid Given Or Received:	None
Incident AID Received from FDID:	Not reported
Incident Aided Department FDID:	485
Person Involved Business Name:	Not reported
Person Involved First Name:	Not reported
Person Involved Last Name:	Not reported
Person Involved Type:	Not reported
Person Involved Phone Number:	Not reported
Person Involved Primary Language:	Not reported
Hazmat Evacuated Measurement:	Not reported
Hazmat Story of Release:	Not reported
Remark:	E20 found a pickup with a leaking propane cylinder in the bed due to an open valve. E20 closed the valve, righted the cylinder, and asked the RP to allow the tank components to thaw before restoring in the pickup or resuming travel. E20 cleared and returned to quarters.
Incident District:	Not reported
Date Added:	Not reported
Unit:	Not reported
Agency Phone:	Not reported
Osfm Incident Report Number:	2328546
Dept. Responding:	Not reported
Person Making Report:	Not reported
Title:	Not reported
Agency:	Not reported
Phone:	Not reported
Date Of Incident:	06/30/2023
Call Time:	10:46:58
In Route:	Not reported
Arrival:	Not reported
Depart Scene:	Not reported
Back In Quarters:	Not reported
In Service:	Not reported
Dist Of Incident:	Not reported
Were State Resources Used?:	Not reported
Was Oers Notified?:	Not reported
Oers Number:	Not reported
Team Number:	Not reported
Agency Report Number:	Not reported
Unit:	Not reported
Highway:	Not reported
Mile Post:	Not reported
Scene Type:	Not reported
Area Type:	Not reported
Responsible Party(Ies):	Not reported
Company:	Not reported
Respcontact:	Not reported
Address:	Not reported
Resp City:	Not reported
Resp State:	Not reported
Resp ZipCode:	Not reported
Phone:	Not reported

(Continued) **S131492076**

Resp Phone2:	Not reported
Weather:	Not reported
Temperature:	Not reported
Wind Speed:	Not reported
Wind Direction:	Not reported
Were Haz Materials Released?:	Not reported
Operation Performed:	Not reported
Cause:	Not reported
Vehicle And Cargo:	Not reported
Fixed Property:	Not reported
Total Loss:	Not reported
Hazmat Population Density:	Not reported
HazMat Actions Taken - Description:	412 - Gas leak (natural gas or LPG)
Hazmat Factors Contributing To Release:	Not reported
Hazmat DOT Hazard Classification:	Not reported
Hazmat CAS Number:	Not reported
Hazardous Materials Release:	Not reported
Fire Incident Type:	Not reported
Property Use:	Vehicle parking area
Latitude:	Not reported
Longitude:	Not reported
Hazmat Disposition:	Not reported

---

18 **VALLEY CLEANERS** **EDR Hist Cleaner** **1020112604**
Target Property **1660 PORTLAND RD** **N/A**
NEWBERG, OR 97132

EDR Hist Cleaner

Actual: 179 ft.
Focus Map: 11

Year:	Name:	Type:
1969	VALLEY CLEANERS	Drycleaning Plants, Except Rugs
1970	VALLEY CLEANERS	Drycleaning Plants, Except Rugs
1971	VALLEY CLEANERS	Drycleaning Plants, Except Rugs
1972	VALLEY CLEANERS	Drycleaning Plants, Except Rugs
1973	VALLEY CLEANERS	Drycleaning Plants, Except Rugs
1974	VALLEY CLEANERS	Drycleaning Plants, Except Rugs
1975	VALLEY CLEANERS	Drycleaning Plants, Except Rugs

F19 **NEWBERG LAUNDRY** **EDR Hist Cleaner** **1018457028**
Target Property **621 HANCOCK ST** **N/A**
NEWBERG, OR 97132

Site 1 of 2 in cluster F

Actual: 184 ft.

EDR Hist Cleaner

Focus Map: 10

Year:	Name:	Type:
1969	NEWBERG LAUNDRY	Garment Pressing And Cleaners' Agents
1970	NEWBERG LAUNDRY	Garment Pressing And Cleaners' Agents

G20 **317716520 - ADVANCED MACHINING INC** **FINDS** **1024390503**
Target **310 E HANCOCK ST** **N/A**
Property **NEWBERG, OR 97132**

Site 1 of 3 in cluster G

Actual: **185 ft.**

FINDS:
Registry ID: 110070296850

Focus Map: **10**

Click Here for FRS Facility Detail Report:

Environmental Interest/Information System:
The Department of Labor, Occupational Safety and Health Administration information system consists of inspection case detail for approximately 100,000 OSHA inspections conducted annually. The FRS dataset includes facilities that had inspections within the last 7 years within the mining, oil and gas, utilities, and manufacturing sectors.

Click this hyperlink while viewing on your computer to access additional FINDS: detail in the EDR Site Report.

H21 **BUTLER** **OR RGA LUST** **S115358303**
Target **418 E HANCOCK** **N/A**
Property **NEWBERG, OR**

Site 1 of 8 in cluster H

Actual: **183 ft.**

RGA LUST:

2011	BUTLER	418 E HANCOCK
2010	BUTLER	418 E HANCOCK
2009	BUTLER	418 E HANCOCK
2008	BUTLER	418 E HANCOCK
2007	BUTLER	418 E HANCOCK
2006	BUTLER	418 E HANCOCK
2005	BUTLER	418 E HANCOCK
2004	BUTLER	418 E HANCOCK
2003	BUTLER	418 E HANCOCK

Focus Map: **10**

H22 **HEATING OIL TANK** **OR RGA LUST** **S115388042**
Target **418 E HANCOCK** **N/A**
Property **NEWBERG, OR**

Site 2 of 8 in cluster H

Actual: **183 ft.**

RGA LUST:

2012	HEATING OIL TANK	418 E HANCOCK

Focus Map: **10**

H23 **HEATING OIL TANK** **OR LUST** **S105711685**
Target **418 E HANCOCK** **OR LUST HOT** **N/A**
Property **NEWBERG, OR 97132**

Site 3 of 8 in cluster H

Actual: **183 ft.**
Focus Map: **10**

LUST:

Name:	HEATING OIL TANK
Address:	418 E HANCOCK
City,State,Zip:	NEWBERG, OR 97132
Region:	Western Region
Facility ID:	36-02-1244
Cleanup Received Date:	10/30/2002
Cleanup Start Date:	11/07/2002
Cleanup Complete Date:	**01/21/2003**
Decode for Region:	**West Region**

LUST HOT:

Log Number:	36-02-1244
Facility ID:	Not reported
Name:	HEATING OIL TANK
Address:	418 E HANCOCK
City,State,Zip:	NEWBERG, OR 97132
URL:	http://www.deq.state.or.us/Webdocs/Forms/Output/FPController.ashx?SourceId=36-02-1244&SourceIdType=12

I24 **OR HAZMAT** **S118869956**
Target **212 E HANCOCK** **N/A**
Property **NEWBERG, OR 97132**

Site 1 of 2 in cluster I

Actual: **184 ft.**
Focus Map: **10**

HAZMAT:

Name:	Not reported
Address:	212 E HANCOCK
City,State,Zip:	NEWBERG, OR 97132
Responsble Party:	Not reported
RP Company:	Not reported
RP Address:	Not reported
RP City,St,Zip:	Not reported
Facility ID:	1601285
OERS Number:	Not reported
Dept Rsp:	Not reported
Narrative:	Not reported
Property Loss:	0
Amount Released:	Not reported
Service County:	Not reported
Service Name:	NEWBERG FD
Incident Type:	Not reported
Civilian Casualty Activity:	Not reported
Chemical Name:	Not reported
Hazmat Area Affected:	Not reported
Hazmat Area Evacuated:	Not reported
Hazmat Container Type:	Not reported
Hazmat Physical State Released:	Not reported
Hazmat Released Into:	Not reported
Hazmat Released Volume Units:	Not reported
Hazmat Released Weight Units:	Not reported
Hazmat Released From:	Not reported

(Continued) **S118869956**

Hazmat Area Affected Measurement:	Not reported
Hazmat No. of People Evacuated:	Not reported
Hazmat No of Buildings Evacuated:	Not reported
Incident Content Loss:	0
Civilian Casualty Patient Disposition:	Not reported
Incident Mixed Use Property:	Not reported
Location Type:	Street address
Incident Aid Given Or Received:	None
Incident AID Received from FDID:	Not reported
Incident Aided Department FDID:	Not reported
Person Involved Business Name:	Not reported
Person Involved First Name:	Not reported
Person Involved Last Name:	Not reported
Person Involved Type:	Not reported
Person Involved Phone Number:	Not reported
Person Involved Primary Language:	Not reported
Hazmat Evacuated Measurement:	Not reported
Hazmat Story of Release:	Not reported
Remark:	Smell of natural gas due to faulty electrical unit on stove
Incident District:	Not reported
Date Added:	Not reported
Unit:	Not reported
Agency Phone:	Not reported
Osfm Incident Report Number:	1601285
Dept. Responding:	Not reported
Person Making Report:	Not reported
Title:	Not reported
Agency:	Not reported
Phone:	Not reported
Date Of Incident:	04/01/2016
Call Time:	1:05
In Route:	Not reported
Arrival:	Not reported
Depart Scene:	Not reported
Back In Quarters:	Not reported
In Service:	Not reported
Dist Of Incident:	Not reported
Were State Resources Used?:	Not reported
Was Oers Notified?:	Not reported
Oers Number:	Not reported
Team Number:	Not reported
Agency Report Number:	Not reported
Unit:	Not reported
Highway:	Not reported
Mile Post:	Not reported
Scene Type:	Not reported
Area Type:	Not reported
Responsible Party(Ies):	Not reported
Company:	Not reported
Respcontact:	Not reported
Address:	Not reported
Resp City:	Not reported
Resp State:	Not reported
Resp ZipCode:	Not reported
Phone:	Not reported
Resp Phone2:	Not reported
Weather:	Not reported

(Continued) **S118869956**

Temperature:	Not reported
Wind Speed:	Not reported
Wind Direction:	Not reported
Were Haz Materials Released?:	Not reported
Operation Performed:	Not reported
Cause:	Not reported
Vehicle And Cargo:	Not reported
Fixed Property:	Not reported
Total Loss:	Not reported
Hazmat Population Density:	Not reported
HazMat Actions Taken - Description:	Not reported
Hazmat Factors Contributing To Release:	Not reported
Hazmat DOT Hazard Classification:	Not reported
Hazmat CAS Number:	Not reported
Hazardous Materials Release:	None
Fire Incident Type:	Gas leak (natural gas or LPG)
Property Use:	Boarding/rooming house, residential hotels
Latitude:	Not reported
Longitude:	Not reported
Hazmat Disposition:	Not reported

J25 **MORRIS TEXACO II** **OR RGA LUST** **S115410761**
Target **101 E 1ST ST** **N/A**
Property **NEWBERG, OR**

Site 1 of 17 in cluster J

Actual: **180 ft.**
Focus Map: **10**

RGA LUST:

2012	MORRIS TEXACO II	101 E 1ST ST
2011	MORRIS TEXACO II	101 E 1ST ST
2010	MORRIS TEXACO II	101 E 1ST ST
2009	MORRIS TEXACO II	101 E 1ST ST
2008	MORRIS TEXACO II	101 E 1ST ST
2007	MORRIS TEXACO II	101 E 1ST ST

J26 **LEIF'S AUTO COLLISION** **OR LUST** **U000431825**
Target **101 E 1ST ST** **OR UST** **N/A**
Property **NEWBERG, OR 97132**

Site 2 of 17 in cluster J

Actual: **180 ft.**
Focus Map: **10**

LUST:

Name:	MORRIS TEXACO
Address:	101 E 1ST STREET
City,State,Zip:	NEWBERG, OR 97132
Region:	Western Region
Facility ID:	36-91-4079
Cleanup Received Date:	03/06/1991
Cleanup Start Date:	03/06/1991
Cleanup Complete Date:	**07/07/2010**
Decode for Region:	**West Region**

LEIF'S AUTO COLLISION (Continued) **U000431825**

Name:	MORRIS TEXACO II
Address:	101 E 1ST ST
City,State,Zip:	NEWBERG, OR 97132
Region:	Western Region
Facility ID:	36-97-4133
Cleanup Received Date:	08/19/1997
Cleanup Start Date:	08/19/1997
Cleanup Complete Date:	**07/07/2010**
Decode for Region:	**West Region**

UST:

Name:	LEIF'S AUTO COLLISION
Address:	101 E 1ST ST
City:	NEWBERG
Facility ID:	9867
Facility Telephone:	(503) 597 1445
Permittee Name:	Lisa Maloney
Number of Permitted Tanks:	Not reported
Active Tanks:	Not reported
Decommissioned Tanks:	4
Number of Tanks:	4

J27 **MORRIS TEXACO II** **UST FINDER RELEASE** **1029045361**
Target **101 E 1ST ST** **N/A**
Property **NEWBERG, OR 97132**

Site 3 of 17 in cluster J

Actual: **180 ft.**

Focus Map: **10**

UST FINDER RELEASE:

Object ID:	334563
Facility ID:	Not reported
Lust ID:	OR24-99-4058
Name:	MORRIS TEXACO II
Address:	101 E 1ST ST
City,State,Zip:	NEWBERG, OR 97132
Address Match Type:	PointAddress
Reported Date:	1999/05/04 15:59:59+00
Status:	No Further Action
Substance:	Not reported
Population within 1500ft:	1170
Domestic Wells within 1500ft:	0
Land Use:	Developed, High Intensity
Within SPA:	No
SPA PWS Facility ID:	Not reported
SPA Water Type:	Not reported
SPA Facility Type:	Not reported
SPA HUC12:	Not reported
Within WHPA:	No
WHPA PWS Facility ID:	Not reported
WHPA Water Type:	Not reported
WHPA Facility Type:	Not reported
WHPA HUC12:	Not reported
Within 100yr Floodplain:	No
Tribe:	Not reported
EPA Region:	10
NFA Letter 1:	Not reported
NFA Letter 2:	Not reported

MORRIS TEXACO II (Continued) **1029045361**

NFA Letter 3:	Not reported
NFA Letter 4:	Not reported
Closed With Residual Contaminate:	Not reported
Coordinate Source:	Geocode
X Coord:	-122.97884
Y Coord:	45.3003600000001
Latitude:	45.3003599999999
Longitude:	-122.97884

J28 **MORRIS TEXACO** **UST FINDER RELEASE** **1029045362**
Target **101 E 1ST STREET** **N/A**
Property **NEWBERG, OR 97132**

Site 4 of 17 in cluster J

Actual: **180 ft.**

Focus Map: **10**

UST FINDER RELEASE:

Object ID:	334562
Facility ID:	Not reported
Lust ID:	OR24-98-4166
Name:	MORRIS TEXACO
Address:	101 E 1ST STREET
City,State,Zip:	NEWBERG, OR 97132
Address Match Type:	PointAddress
Reported Date:	1998/10/12 15:59:59+00
Status:	No Further Action
Substance:	Not reported
Population within 1500ft:	1170
Domestic Wells within 1500ft:	0
Land Use:	Developed, High Intensity
Within SPA:	No
SPA PWS Facility ID:	Not reported
SPA Water Type:	Not reported
SPA Facility Type:	Not reported
SPA HUC12:	Not reported
Within WHPA:	No
WHPA PWS Facility ID:	Not reported
WHPA Water Type:	Not reported
WHPA Facility Type:	Not reported
WHPA HUC12:	Not reported
Within 100yr Floodplain:	No
Tribe:	Not reported
EPA Region:	10
NFA Letter 1:	Not reported
NFA Letter 2:	Not reported
NFA Letter 3:	Not reported
NFA Letter 4:	Not reported
Closed With Residual Contaminate:	Not reported
Coordinate Source:	Geocode
X Coord:	-122.97884
Y Coord:	45.3003600000001
Latitude:	45.3003599999999
Longitude:	-122.97884

J29 **MORRIS TEXACO** **OR RGA LUST** **S115410762**
Target **101 E 1ST STREET** **N/A**
Property **NEWBERG, OR**

Site 5 of 17 in cluster J

Actual: **180 ft.**
Focus Map: **10**

RGA LUST:

2012	MORRIS TEXACO	101 E 1ST STREET
2011	MORRIS TEXACO	101 E 1ST STREET
2010	MORRIS TEXACO	101 E 1ST STREET
2009	MORRIS TEXACO	101 E 1ST STREET
2008	MORRIS TEXACO	101 E 1ST STREET
2007	MORRIS TEXACO	101 E 1ST STREET
2006	MORRIS TEXACO	101 E 1ST STREET
2005	MORRIS TEXACO	101 E 1ST STREET
2004	MORRIS TEXACO	101 E 1ST STREET
2003	MORRIS TEXACO	101 E 1ST STREET
2002	MORRIS TEXACO	101 E 1ST STREET

J30 **LEIF'S AUTO COLLISION** **UST FINDER** **1028649337**
Target **101 E 1ST ST** **N/A**
Property **NEWBERG, OR 97132**

Site 6 of 17 in cluster J

Actual: **180 ft.**
Focus Map: **10**

UST FINDER:

Object ID:	700481
Facility ID:	OR9867
Name:	LEIF'S AUTO COLLISION
Address:	101 E 1ST ST
City,State,Zip:	NEWBERG, OR 97132
Address Match Type:	PointAddress
Open USTs:	0
Closed USTs:	4
TOS USTs:	0
Population 1500ft:	1170
Private Wells 1500ft:	0
Within 100yr Floodplain:	No
Land Use:	Developed, High Intensity
Within SPA:	No
SPA PWS Facility ID:	Not reported
SPA Water Type:	Not reported
SPA Facility Type:	Not reported
SPA HUC12:	Not reported
Within WHPA:	No
WHPA PWS Facility ID:	Not reported
WHPA Water Type:	Not reported
WHPA Facility Type:	Not reported
WHPA HUC12:	Not reported
Facility Status:	Closed UST(s)

LEIF'S AUTO COLLISION (Continued) **1028649337**

Date of Last Inspection: Not reported
EPA Region: 10
Tribe: Not reported
Coordinate Source: Geocode
X Coord: -122.978843749
Y Coord: 45.300361493
Latitude: 45.3003614932193
Longitude: -122.978843748543

UST FINDER:
Object ID: 1562993
Facility ID: OR9867
Tank ID: OR9867_4
Tank Status: Closed
Installation Date: 1974/01/18 16:00:00+00
Removal Date: 1988/12/15 16:00:00+00
Tank Capacity: 500
Substances: Used Oil
Tank Wall Type: Not reported

Object ID: 1541304
Facility ID: OR9867
Tank ID: OR9867_2
Tank Status: Closed
Installation Date: 1974/01/18 16:00:00+00
Removal Date: 2016/03/25 15:59:59+00
Tank Capacity: 8000
Substances: Gasoline
Tank Wall Type: Not reported

Object ID: 1541305
Facility ID: OR9867
Tank ID: OR9867_1
Tank Status: Closed
Installation Date: 1974/01/18 16:00:00+00
Removal Date: 2016/03/25 15:59:59+00
Tank Capacity: 8000
Substances: Gasoline
Tank Wall Type: Not reported

Object ID: 1541306
Facility ID: OR9867
Tank ID: OR9867_3
Tank Status: Closed
Installation Date: 1974/01/18 16:00:00+00
Removal Date: 2016/03/25 15:59:59+00
Tank Capacity: 6000
Substances: Gasoline
Tank Wall Type: Not reported

J31 **NEWBERG SHELL SERVICE CENTER** **EDR Hist Auto** **1020719612**
Target **101 E 1ST ST** **N/A**
Property **NEWBERG, OR 97132**

Site 7 of 17 in cluster J

Actual: EDR Hist Auto
180 ft.

Focus Map:
10

Year:	Name:	Type:
1973	WAIDES SHELL SERVICE	Gasoline Service Stations
1974	WAIDES SHELL SERVICE	Gasoline Service Stations
1975	WAIDES SHELL SERVICE	Gasoline Service Stations
1976	WAIDES SHELL SERVICE	Gasoline Service Stations
1977	WAIDES SHELL SERVICE	Gasoline Service Stations
1978	WAIDES MOBILE SERVICE	Gasoline Service Stations
1979	WAIDES MOBILE SERVICE	Gasoline Service Stations
1980	WAIDES MOBILE SERVICE	Gasoline Service Stations
1982	WAIDES MOBILE SERVICE	Gasoline Service Stations
1983	WAIDES MOBILE SERVICE	Gasoline Service Stations
1985	WAIDES MOBILE SERVICE	Gasoline Service Stations
1986	WAIDES MOBILE SERVICE	Gasoline Service Stations
1987	WAIDES MOBILE SERVICE	Gasoline Service Stations
1988	WAIDES MOBILE SERVICE	Gasoline Service Stations
1994	MORRIS ARCHIE	Gasoline Service Stations
2001	NEWBERG SHELL SERVICE CENTER	Gasoline Service Stations
2008	NEWBERG SHELL SERVICE CENTER	Gasoline Service Stations
2009	NEWBERG SHELL SERVICE CENTER	Gasoline Service Stations

J32 **MORRIS SHELL/ MORRIS TEXACO II** **OR RGA LUST** **S115410760**
Target **101 E 1ST ST** **N/A**
Property **NEWBERG, OR**

Site 8 of 17 in cluster J

Actual: RGA LUST:
180 ft.

Focus Map:
10

2006	MORRIS SHELL/ MORRIS TEXACO II	101 E 1ST ST
2005	MORRIS SHELL/ MORRIS TEXACO II	101 E 1ST ST
2004	MORRIS SHELL/ MORRIS TEXACO II	101 E 1ST ST
2003	MORRIS SHELL/ MORRIS TEXACO II	101 E 1ST ST
2002	MORRIS SHELL/ MORRIS TEXACO II	101 E 1ST ST

J33 **MORRIS TEXACO** **OR ECSI** **1006851785**
Target **101 E 1ST ST** **OR ENG CONTROLS** **N/A**
Property **NEWBERG, OR 97132** **OR INST CONTROL**
FINDS

Site 9 of 17 in cluster J

Actual: ECSI:
180 ft.

Focus Map:
10

Name:	MORRIS TEXACO
Address:	101 E FIRST ST.
City,State,Zip:	NEWBERG, OR 97132
State ID Number:	3779
Brown ID:	0
Study Area:	False

MORRIS TEXACO (Continued) **1006851785**

Region ID: 3
Legislatve ID: 0
Investigation: No Further Action
FACA ID: 17214
Further Action: 0
Lat/Long (dms): 45 18 1.80 / -122 58 44.00
County Code: 36.00
Score Value: Not reported
Cerclis ID: Not reported
Township Coord.: 3.00
Township Zone: S
Range Coord: 2.00
Range Zone: W
Section Coord: 19
Qtr Section: Not reported
Tax Lots: Not reported
Size: Not reported
NPL: False
Orphan: True
Updated By: KDAUGHE
Update Date: 08/23/2022
Created Date: 01/14/2003
Decode For RegionID: Western Region
Decode For BrownID: Not reported
Decode For Furtheract: Not reported
Decode For Investstat: No Further Action
Decode For Legislative: Not reported
Alias Name: Newberg Shell Service Center
Alias Name: Leif's Fuel & Auto Spa

Narrative:

NARR ID: 5742959
NARR Code: Contamination
Created By: KDANA
Created Date: 01/29/2003
Updated By: KDANA
Updated Date: 01/29/2003
Decode for NarcdID: Contamination
NARR Comments: (1/29/2003 JG/LUST) A release was first reported at this facility in March 1991, although there is evidence that contamination was present at the site as early as 1984. DEQ's Leaking Underground Storage Tank (LUST) Program requested that the site be investigated, but no investigation occurred. In August 1997, petroleum contamination was rediscovered in the soil and shallow groundwater during an upgrade of the fuel transfer pipes. An investigation was finally conducted in 1999. As part of the investigation, three groundwater monitoring wells were installed at the site. High levels of contamination were observed in all three wells, with free-product in one of the wells.

NARR ID: 5742891
NARR Code: Data Sources
Created By: KDANA
Created Date: 01/14/2003
Updated By: KDANA
Updated Date: 01/29/2003
Decode for NarcdID: Data Sources
NARR Comments: 1) UST Facility #9867. 2) LUST #36-91-4079. 3) LUST #36-97-4133.

MORRIS TEXACO (Continued) **1006851785**

NARR ID: 5742958
NARR Code: Hazardous Substance/Waste Types
Created By: KDANA
Created Date: 01/29/2003
Updated By: KDANA
Updated Date: 01/29/2003
Decode for NarcdID: Hazardous Substance/Waste Types
NARR Comments: Petroleum

NARR ID: 5742957
NARR Code: Manner of Release
Created By: KDANA
Created Date: 01/29/2003
Updated By: KDANA
Updated Date: 01/29/2003
Decode for NarcdID: Manner of Release
NARR Comments: Leaking underground storage tanks, from as early as 1984.

NARR ID: 5742960
NARR Code: Remedial Action
Created By: KDANA
Created Date: 01/29/2003
Updated By: DHANSON
Updated Date: 08/26/2010
Decode for NarcdID: Remedial Action
NARR Comments: (1/29/2003 JG/LUST) The three groundwater wells continue to be monitored; however, no cleanup has occurred. In January 2002, DEQ determined that the Morris family was financially unable to investigate or clean up the site. DEQ designated Morris Texaco as an Orphan project in June 2002. A combination Site Investigation and Corrective Action Plan was initiated in July 2002. The SI/CAP is on-going. (8/24/10 DEH/CU) DEQ Tanks Program staff oversaw investigation and removal action activities between 2002 and 2010. Removal actions conducted between June and August 2005 by DEQ's Orphan contractor included: 1) Approximately 67 tons of petrolelum contaminated soil were removed from the former Drive Slab (south of dispenser islands); 2) ventilation of volatile organic vapors from beneath the former Drive Slab; 3) and sealing of a floor vault to prevent VOC migration into the building. Free product that had been observed in monitoring wells in the Drive Slab area was not observed following the removal action. In November 2005 DEQ received and reviewed a risk-based proposal for closure. The DEQ Tanks program issued a conditional NFA for the site on June 7, 2010. The NFA required recording of an Easement and Equitable Servitude that: 1) restricts future groundwater usage, 2) restricts the use of the property for residential purposes, 3) restricts new construction south of the existing buildings without vapor mitigation measures, and 4) requires a health and safety plan be developed and implemented if excavation within the three remaining areas of contamination is performed. Details regarding the NFA and associated land and groundwater restrictions can be found in the NFA letter that is included in this database, and in the DEQ Tanks files for USTC #36-91-4079 and USTC#36-97-4233.

NARR ID: 5752422
NARR Code: Institutional Control
Created By: DHANSON

MORRIS TEXACO (Continued) **1006851785**

Created Date: 08/24/2010
Updated By: DHANSON
Updated Date: 08/24/2010
Decode for NarcdID: Institutional Control
NARR Comments: 1) Groundwater use prohibited 2) Residential use prohibited 3) Construction south of existing buildings restricted 4) Health and Safety Plan required if excavation within three remaining areas of contamination must be performed. An Easement and Equitable Servitude was signed, notarized and recorded with Yamhill County

NARR ID: 5750142
NARR Code: 1922
Created By: GWISTAR
Created Date: 02/04/2008
Updated By: GWISTAR
Updated Date: 11/04/2015
Decode for NarcdID: Current Site Summary Statement
NARR Comments: [August 2010] The property, previously known as the Morris Texaco, and currently in business as the Newberg Shell Service Center, has been used as a retail gas station since the 1920s. The property has been in private ownership for over 100 years and is currently owned by Archie Morris. Petroleum contamination was discovered in 1991 when soil and groundwater contamination was observed during the installation of a tree in the public right-of-way (sidewalk) of East 1st Street. A second petroleum release was discovered in 1997 during upgrade work being performed on the three active gasoline underground storage tank systems. Since the 1991 report of contamination, Mr. Morris has conducted multiple investigations to determine the extent of contamination. Between June and August 2005, he had contaminated soil removed from the area with the highest concentrations. On October 26, 2005, DEQ received a report summarizing environmental work performed to date and an evaluation of the risk associated with remaining contamination.

DEQ's Tanks Program granted an NFA for the site in June 2010 with restrictions on future use of groundwater and the property, and proposes to allow the remaining contamination to naturally degrade in place. This conditional NFA also applies to the ECSI site.

Site Control:
Site Control #: 906
Control Number: 4
Begin Date: 12/20/2005
End Date: Not reported
Frequency Of Review: 60
Last Reviewed By: Jim Glass
Last Reviewed Date: 07/07/2010
Last Update By: KDAUGHE
Last Updated Date: 08/23/2022
Site Comment: No use of groundwater at the property for consumption or other beneficial use.

Site Control #: 907
Control Number: 5
Begin Date: 12/20/2005
End Date: Not reported
Frequency Of Review: 60
Last Reviewed By: Jim Glass
Last Reviewed Date: 07/07/2010

MORRIS TEXACO (Continued) **1006851785**

Last Update By: KDAUGHE
Last Updated Date: 08/23/2022
Site Comment: Residential use of the property is prohibited.

Site Control #: 908
Control Number: 20
Begin Date: 12/20/2005
End Date: Not reported
Frequency Of Review: 60
Last Reviewed By: Jim Glass
Last Reviewed Date: 07/07/2010
Last Update By: KDAUGHE
Last Updated Date: 08/23/2022
Site Comment: Surface cap must be maintained - and not disturbed in any way that might affect its functionality.

Site Control #: 492
Control Number: 3
Begin Date: 12/20/2005
End Date: Not reported
Frequency Of Review: 60
Last Reviewed By: Jim Glass
Last Reviewed Date: 07/07/2010
Last Update By: KDAUGHE
Last Updated Date: 08/23/2022
Site Comment: No use of groundwater for drinking or other beneficial uses, no residential use of property, no disturbance of site surface/cap, excavation south of the existing buildings only allowed if a health and safety plan is prepared and implemented.

Administrative Action:
Action ID: 9511
Region: Western Region
Complete Date: 06/07/2010
Rank Value: Not reported
Cleanup Flag: False
Created Date: 05/25/2004
Decode for AgencyID: Department of Environmental Quality
Decode for RegionID: Western Region
Category: Remedial Action
Action Code Flag: False
Action: SITE INVESTIGATION
Further Action: 0
Comments: Not reported

Action ID: 9424
Region: Not reported
Complete Date: 01/14/2003
Rank Value: Not reported
Cleanup Flag: False
Created Date: 01/14/2003
Decode for AgencyID: Department of Environmental Quality
Decode for RegionID: Not reported
Category: Administrative Action
Action Code Flag: False
Action: Site added to database
Further Action: Not reported
Comments: Not reported

MORRIS TEXACO (Continued) **1006851785**

Action ID: 9453
Region: Western Region
Complete Date: 06/07/2010
Rank Value: Not reported
Cleanup Flag: False
Created Date: 01/14/2003
Decode for AgencyID: Department of Environmental Quality
Decode for RegionID: Western Region
Category: Remedial Action
Action Code Flag: False
Action: ORPHAN SITE
Further Action: 0
Comments: Not reported

Action ID: 9443
Region: Western Region
Complete Date: 08/26/2010
Rank Value: Not reported
Cleanup Flag: False
Created Date: 08/26/2010
Decode for AgencyID: Department of Environmental Quality
Decode for RegionID: Western Region
Category: Remedial Action
Action Code Flag: False
Action: NO FURTHER STATE ACTION REQUIRED
Further Action: 0
Comments: Not reported

Operations:
Operation Id: 134660
Operation Status: Active
Common Name: Morris Texaco
Yrs of Operation: unknown
Comments: service station
Updated Date: 01/14/2003
Updated By: KDANA
Decode for OpstatID: Active
Operations SIC Id: 198092
SIC Code: 5541
Created By: KDANA
Created Date: 01/14/2003

Enginering Control:
Name: MORRIS TEXACO
Address: 101 E FIRST ST.
City,State,Zip: NEWBERG, OR 97132
Site Control Sequence #: 908
Site Id: 3779
Control Sequence #: 20
Begin Date: 12/20/2005
End Date: Not reported
Frequency Of Review: 60
Last Reviewed By: Jim Glass
Last Review Date: 07/07/2010
Last Updated By: KDAUGHE
Last Updated Date: 08/23/2022
Group Sequence #: 5

MORRIS TEXACO (Continued) **1006851785**

Control Code: CLPS
Control Description: Contamination left in place, Soil
FK Type Code: 2
Group Code: CIP
Group Description: Contamination Contained in Place
Type Code: E
Type Description: Engineering
Comments: Surface cap must be maintained - and not disturbed in any way that might affect its functionality.

Institutional Control:
Name: MORRIS TEXACO
Address: 101 E FIRST ST.
City,State,Zip: NEWBERG, OR 97132
Site Control Sequence #: 907
Site Id: 3779
Control Sequence #: 5
Begin Date: 12/20/2005
End Date: Not reported
Frequency Of Review: 60
Last Reviewed By: Jim Glass
Last Review Date: 07/07/2010
Last Updated By: KDAUGHE
Last Updated Date: 08/23/2022
Group Sequence #: 2
Control Code: USL
Control Description: Use Restriction Land
FK Type Code: 1
Group Code: PR
Group Description: Proprietary
Type Code: I
Type Description: Institutional
Comments: Residential use of the property is prohibited.

Name: MORRIS TEXACO
Address: 101 E FIRST ST.
City,State,Zip: NEWBERG, OR 97132
Site Control Sequence #: 906
Site Id: 3779
Control Sequence #: 4
Begin Date: 12/20/2005
End Date: Not reported
Frequency Of Review: 60
Last Reviewed By: Jim Glass
Last Review Date: 07/07/2010
Last Updated By: KDAUGHE
Last Updated Date: 08/23/2022
Group Sequence #: 2
Control Code: USG
Control Description: Use Restriction Groundwater
FK Type Code: 1
Group Code: PR
Group Description: Proprietary
Type Code: I
Type Description: Institutional
Comments: No use of groundwater at the property for consumption or other beneficial use.

MORRIS TEXACO (Continued) **1006851785**

Name:	MORRIS TEXACO
Address:	101 E FIRST ST.
City,State,Zip:	NEWBERG, OR 97132
Site Control Sequence #:	492
Site Id:	3779
Control Sequence #:	3
Begin Date:	12/20/2005
End Date:	Not reported
Frequency Of Review:	60
Last Reviewed By:	Jim Glass
Last Review Date:	07/07/2010
Last Updated By:	KDAUGHE
Last Updated Date:	08/23/2022
Group Sequence #:	2
Control Code:	EES
Control Description:	Easement Equitable Servitude
FK Type Code:	1
Group Code:	PR
Group Description:	Proprietary
Type Code:	I
Type Description:	Institutional
Comments:	No use of groundwater for drinking or other beneficial uses, no residential use of property, no disturbance of site surface/cap, excavation south of the existing buildings only allowed if a health and safety plan is prepared and implemented.

FINDS:
Registry ID: 110014137353

Click Here for FRS Facility Detail Report:

Environmental Interest/Information System:
The Integrated Compliance Information System (ICIS) provides a database that, when complete, will contain integrated enforcement and compliance information across most of EPA's programs. The vision for ICIS is to replace EPA's independent databases that contain enforcement data with a single repository for that information. Currently, ICIS contains all Federal Administrative and Judicial enforcement actions and a subset of the Permit Compliance System (PCS), which supports the National Pollutant Discharge Elimination System (NPDES). This information is maintained in ICIS by EPA in the Regional offices and it at Headquarters. A future release of ICIS will completely replace PCS and will integrate that information with Federal actions already in the system. ICIS also has the capability to track other activities that support compliance and enforcement programs, including incident tracking, compliance assistance, and compliance monitoring.
The Oregon Department of Environmental Quality (DEQ) is a regulatory agency tasked with protecting the quality of Oregon's environment. DEQ uses a combination of technical assistance, inspections, and permitting to help public and private facilities and citizens understand and comply with state and federal environmental regulations.

Click this hyperlink while viewing on your computer to access additional FINDS: detail in the EDR Site Report.

J34 **MORRIS TEXACO** **OR RGA HWS** **S115335717**
Target **101 E. FIRST ST.** **N/A**
Property **NEWBERG, OR**

Site 10 of 17 in cluster J

Actual: **180 ft.**

Focus Map: **10**

RGA HWS:

2012	MORRIS TEXACO	101 E. FIRST ST.
2011	MORRIS TEXACO	101 E. FIRST ST.
2010	MORRIS TEXACO	101 E. FIRST ST.
2009	MORRIS TEXACO	101 E. FIRST ST.
2008	MORRIS TEXACO	101 E. FIRST ST.
2007	MORRIS TEXACO	101 E. FIRST ST.
2006	MORRIS TEXACO	101 E. FIRST ST.
2005	MORRIS TEXACO	101 E. FIRST ST.
2004	MORRIS TEXACO	101 E. FIRST ST.
2003	MORRIS TEXACO	101 E. FIRST ST.

J35 **GERRARD, NEIL** **UST FINDER** **1028640225**
Target **111 E 1ST ST** **N/A**
Property **NEWBERG, OR 97132**

Site 11 of 17 in cluster J

Actual: **181 ft.**

Focus Map: **10**

UST FINDER:

Object ID:	692902
Facility ID:	OR11387
Name:	GERRARD, NEIL
Address:	111 E 1ST ST
City,State,Zip:	NEWBERG, OR 97132
Address Match Type:	PointAddress
Open USTs:	0
Closed USTs:	4
TOS USTs:	0
Population 1500ft:	1175
Private Wells 1500ft:	0
Within 100yr Floodplain:	No
Land Use:	Developed, High Intensity
Within SPA:	No
SPA PWS Facility ID:	Not reported
SPA Water Type:	Not reported
SPA Facility Type:	Not reported
SPA HUC12:	Not reported
Within WHPA:	No
WHPA PWS Facility ID:	Not reported
WHPA Water Type:	Not reported
WHPA Facility Type:	Not reported
WHPA HUC12:	Not reported
Facility Status:	Closed UST(s)
Date of Last Inspection:	Not reported
EPA Region:	10

GERRARD, NEIL (Continued) **1028640225**

Tribe: Not reported
Coordinate Source: Geocode
X Coord: -122.978429749
Y Coord: 45.3003504820001
Latitude: 45.3003504821108
Longitude: -122.978429748543

UST FINDER:
Object ID: 1549489
Facility ID: OR11387
Tank ID: OR11387_4
Tank Status: Closed
Installation Date: Not reported
Removal Date: 1995/06/28 15:59:59+00
Tank Capacity: 350
Substances: Used Oil
Tank Wall Type: Not reported

Object ID: 1549490
Facility ID: OR11387
Tank ID: OR11387_1
Tank Status: Closed
Installation Date: Not reported
Removal Date: 1995/06/28 15:59:59+00
Tank Capacity: Not reported
Substances: Empty
Tank Wall Type: Not reported

Object ID: 1549491
Facility ID: OR11387
Tank ID: OR11387_3
Tank Status: Closed
Installation Date: Not reported
Removal Date: 1995/06/28 15:59:59+00
Tank Capacity: Not reported
Substances: Empty
Tank Wall Type: Not reported

Object ID: 1549492
Facility ID: OR11387
Tank ID: OR11387_2
Tank Status: Closed
Installation Date: Not reported
Removal Date: 1995/06/28 15:59:59+00
Tank Capacity: Not reported
Substances: Empty
Tank Wall Type: Not reported

J36 **HUTCHENS ELWIN B** **EDR Hist Auto** **1021302916**
Target **111 E FIRST ST** **N/A**
Property **NEWBERG, OR 97132**

Site 12 of 17 in cluster J

Actual: EDR Hist Auto
181 ft.

Focus Map:
10

Year:	Name:	Type:
1969	HUTCHENS ELWIN B	Gasoline Service Stations
1969	CORDER GEORGE M	Gasoline Service Stations
1970	CORDER GEORGE M	Gasoline Service Stations
1970	HUTCHENS ELWIN B	Gasoline Service Stations
1971	CORDER GEORGE M	Gasoline Service Stations
1972	CORDER GEORGE M	Gasoline Service Stations
1973	CORDER GEORGE M	Gasoline Service Stations
1974	CORDER GEORGE M	Gasoline Service Stations
1975	CORDER GEORGE M	Gasoline Service Stations
1986	SEANS GAS	Gasoline Service Stations
1987	SEANS GAS	Gasoline Service Stations
1988	SEANS GAS	Gasoline Service Stations

J37 **GERRARD, NEIL** **OR UST** **U001829021**
Target **111 E 1ST ST** **N/A**
Property **NEWBERG, OR 97132**

Site 13 of 17 in cluster J

Actual: UST:
181 ft.

Focus Map:
10

Name:	GERRARD, NEIL
Address:	111 E 1ST ST
City:	NEWBERG
Facility ID:	11387
Facility Telephone:	(503) 266-7310
Permittee Name:	NEIL GERRARD
Number of Permitted Tanks:	Not reported
Active Tanks:	Not reported
Decommissioned Tanks:	4
Number of Tanks:	4

K38 **ROCKET POINT SERVICE STATION** **EDR Hist Auto** **1020691972**
Target **1415 E 1ST ST** **N/A**
Property **NEWBERG, OR 97132**

Site 1 of 13 in cluster K

Actual: EDR Hist Auto
169 ft.

Focus Map:
10

Year:	Name:	Type:
1972	ROCKET POINT SERVICE STATION	Gasoline Service Stations
1973	ROCKET POINT SERVICE STATION	Gasoline Service Stations
1974	ROCKET POINT SERVICE STATION	Gasoline Service Stations
1975	ROCKET POINT SERVICE STATION	Gasoline Service Stations
1976	ROCKET POINT SERVICE STATION	Gasoline Service Stations
1977	ROCKET POINT SERVICE STATION	Gasoline Service Stations

K39 ROCKET-TIME OIL COMPANY **OR LUST U000431839**
Target 1415 E 1ST ST **OR UST N/A**
Property NEWBERG, OR 97132

Site 2 of 13 in cluster K

Actual: 169 ft.
Focus Map: 10

LUST:

Name:	TIME OIL ROCKET
Address:	1415 E 1ST ST
City,State,Zip:	NEWBERG, OR 97132
Region:	Western Region
Facility ID:	36-91-4103
Cleanup Received Date:	04/02/1991
Cleanup Start Date:	03/26/1991
Cleanup Complete Date:	**11/14/2006**
Decode for Region:	**West Region**

UST:

Name:	ROCKET-TIME OIL COMPANY
Address:	1415 E 1ST ST
City:	NEWBERG
Facility ID:	2176
Facility Telephone:	(503)538-8823
Permittee Name:	KENNETH JOHN WILSON, STATION OPERATOR
Number of Permitted Tanks:	Not reported
Active Tanks:	Not reported
Decommissioned Tanks:	3
Number of Tanks:	3

K40 TIME OIL ROCKET **UST FINDER RELEASE 1029118123**
Target 1415 E 1ST ST **N/A**
Property NEWBERG, OR 97132

Site 3 of 13 in cluster K

Actual: 169 ft.
Focus Map: 10

UST FINDER RELEASE:

Object ID:	334645
Facility ID:	Not reported
Lust ID:	OR23-04-0309
Name:	TIME OIL ROCKET
Address:	1415 E 1ST ST
City,State,Zip:	NEWBERG, OR 97132
Address Match Type:	PointAddress
Reported Date:	2004/03/05 15:59:59+00
Status:	No Further Action
Substance:	Not reported
Population within 1500ft:	1576
Domestic Wells within 1500ft:	9
Land Use:	Developed, Medium Intensity
Within SPA:	No
SPA PWS Facility ID:	Not reported
SPA Water Type:	Not reported
SPA Facility Type:	Not reported
SPA HUC12:	Not reported
Within WHPA:	No
WHPA PWS Facility ID:	Not reported
WHPA Water Type:	Not reported
WHPA Facility Type:	Not reported
WHPA HUC12:	Not reported

TIME OIL ROCKET (Continued) **1029118123**

Within 100yr Floodplain:	No
Tribe:	Not reported
EPA Region:	10
NFA Letter 1:	Not reported
NFA Letter 2:	Not reported
NFA Letter 3:	Not reported
NFA Letter 4:	Not reported
Closed With Residual Contaminate:	Not reported
Coordinate Source:	Geocode
X Coord:	-122.96462
Y Coord:	45.30037
Latitude:	45.30037
Longitude:	-122.964619999999

K41 **ROCKET-TIME OIL COMPANY** **UST FINDER** **1028642263**
Target **1415 E 1ST ST** **N/A**
Property **NEWBERG, OR 97132**

Site 4 of 13 in cluster K

Actual: **169 ft.**

Focus Map: **10**

UST FINDER:

Object ID:	694406
Facility ID:	OR2176
Name:	ROCKET-TIME OIL COMPANY
Address:	1415 E 1ST ST
City,State,Zip:	NEWBERG, OR 97132
Address Match Type:	PointAddress
Open USTs:	0
Closed USTs:	3
TOS USTs:	0
Population 1500ft:	1576
Private Wells 1500ft:	9
Within 100yr Floodplain:	No
Land Use:	Developed, Medium Intensity
Within SPA:	No
SPA PWS Facility ID:	Not reported
SPA Water Type:	Not reported
SPA Facility Type:	Not reported
SPA HUC12:	Not reported
Within WHPA:	No
WHPA PWS Facility ID:	Not reported
WHPA Water Type:	Not reported
WHPA Facility Type:	Not reported
WHPA HUC12:	Not reported
Facility Status:	Closed UST(s)
Date of Last Inspection:	Not reported
EPA Region:	10
Tribe:	Not reported
Coordinate Source:	Geocode
X Coord:	-122.964614528
Y Coord:	45.3003705150001
Latitude:	45.3003705148594
Longitude:	-122.964614528449

UST FINDER:

Object ID:	1555856
Facility ID:	OR2176
Tank ID:	OR2176_889

ROCKET-TIME OIL COMPANY (Continued) **1028642263**

Tank Status:	Closed
Installation Date:	1982/03/24 16:00:00+00
Removal Date:	1991/03/26 15:59:59+00
Tank Capacity:	10000
Substances:	Gasoline
Tank Wall Type:	Not reported
Object ID:	1555857
Facility ID:	OR2176
Tank ID:	OR2176_887
Tank Status:	Closed
Installation Date:	1982/03/24 16:00:00+00
Removal Date:	1991/03/26 15:59:59+00
Tank Capacity:	4000
Substances:	Gasoline
Tank Wall Type:	Not reported
Object ID:	1555858
Facility ID:	OR2176
Tank ID:	OR2176_888
Tank Status:	Closed
Installation Date:	1982/03/24 16:00:00+00
Removal Date:	1991/03/26 15:59:59+00
Tank Capacity:	8000
Substances:	Gasoline
Tank Wall Type:	Not reported

K42 **ROCKET-TIME OIL CO/ TIME OIL ROCKET** **OR RGA LUST** **S115417435**
Target Property **1415 E 1ST ST** **N/A**
NEWBERG, OR

Site 5 of 13 in cluster K

Actual: 169 ft.
Focus Map: 10

RGA LUST:

2006	ROCKET-TIME OIL CO/ TIME OIL ROCKET	1415 E 1ST ST
2005	ROCKET-TIME OIL CO/ TIME OIL ROCKET	1415 E 1ST ST
2004	ROCKET-TIME OIL CO/ TIME OIL ROCKET	1415 E 1ST ST
2003	ROCKET-TIME OIL CO/ TIME OIL ROCKET	1415 E 1ST ST
2002	ROCKET-TIME OIL CO/ TIME OIL ROCKET	1415 E 1ST ST

K43 **ROCKET-TIME OIL COMPANY** **FINDS** **1006849137**
Target Property **1415 E 1ST ST** **N/A**
NEWBERG, OR 97132

Site 6 of 13 in cluster K

Actual: 169 ft.
Focus Map: 10

FINDS:
Registry ID: 110014110354

Click Here for FRS Facility Detail Report:

ROCKET-TIME OIL COMPANY (Continued) **1006849137**

Environmental Interest/Information System:
The Oregon Department of Environmental Quality (DEQ) is a regulatory agency tasked with protecting the quality of Oregon's environment. DEQ uses a combination of technical assistance, inspections, and permitting to help public and private facilities and citizens understand and comply with state and federal environmental regulations.

Click this hyperlink while viewing on your computer to access additional FINDS: detail in the EDR Site Report.

K44 **TIME OIL ROCKET** **OR RGA LUST** **S115423504**
Target Property **1415 E 1ST ST** **N/A**
NEWBERG, OR

Site 7 of 13 in cluster K

Actual: 169 ft.
Focus Map: 10

RGA LUST:

2012	TIME OIL ROCKET	1415 E 1ST ST
2011	TIME OIL ROCKET	1415 E 1ST ST
2010	TIME OIL ROCKET	1415 E 1ST ST
2009	TIME OIL ROCKET	1415 E 1ST ST
2008	TIME OIL ROCKET	1415 E 1ST ST
2007	TIME OIL ROCKET	1415 E 1ST ST

L45 **SOUTH RIVER ROAD SLUDGE DISPOSAL SITE** **OR RGA HWS** **S115337992**
Target Property **101 S RIVER RD.** **N/A**
NEWBERG, OR

Site 1 of 11 in cluster L

Actual: 167 ft.
Focus Map: 10

RGA HWS:

2012	SOUTH RIVER ROAD SLUDGE DISPOSAL SITE	101 S RIVER RD.
2011	SOUTH RIVER ROAD SLUDGE DISPOSAL SITE	101 S RIVER RD.
2010	SOUTH RIVER ROAD SLUDGE DISPOSAL SITE	101 S RIVER RD.
2009	SOUTH RIVER ROAD SLUDGE DISPOSAL SITE	101 S RIVER RD.
2008	SOUTH RIVER ROAD SLUDGE DISPOSAL SITE	101 S RIVER RD.
2007	SOUTH RIVER ROAD SLUDGE DISPOSAL SITE	101 S RIVER RD.

L46 **SOUTH RIVER ROAD SLUDGE DISPOSAL SITE** **OR RGA HWS** **S115337993**
Target **101 S RIVER RD** **N/A**
Property **NEWBERG, OR**

Site 2 of 11 in cluster L

Actual: **167 ft.**
Focus Map: **10**

RGA HWS:

2006	SOUTH RIVER ROAD SLUDGE DISPOSAL SITE	101 S RIVER RD
2005	SOUTH RIVER ROAD SLUDGE DISPOSAL SITE	101 S RIVER RD
2004	SOUTH RIVER ROAD SLUDGE DISPOSAL SITE	101 S RIVER RD
2003	SOUTH RIVER ROAD SLUDGE DISPOSAL SITE	101 S RIVER RD
2002	SOUTH RIVER ROAD SLUDGE DISPOSAL SITE	101 S RIVER RD
2001	SOUTH RIVER ROAD SLUDGE DISPOSAL SITE	101 S RIVER RD

L47 **SOUTH RIVER ROAD SLUDGE DISPOSAL SITE** **OR ECSI** **1006852874**
Target **101 S RIVER RD** **FINDS** **N/A**
Property **NEWBERG, OR 97132**

Site 3 of 11 in cluster L

Actual: **167 ft.**
Focus Map: **10**

ECSI:

Name:	SOUTH RIVER ROAD SLUDGE DISPOSAL SITE
Address:	101 S RIVER RD.
City,State,Zip:	NEWBERG, OR 97132
State ID Number:	2746
Brown ID:	0
Study Area:	False
Region ID:	3
Legislatve ID:	0
Investigation:	Suspect
FACA ID:	41032
Further Action:	258
Lat/Long (dms):	45 17 15.00 / -122 58 18.00
County Code:	36.00
Score Value:	Not reported
Cerclis ID:	Not reported
Township Coord.:	3.00
Township Zone:	S
Range Coord:	2.00
Range Zone:	W
Section Coord:	30
Qtr Section:	A
Tax Lots:	S31B, S20C
Size:	Approx. 3 acres
NPL:	False
Orphan:	False
Updated By:	KDAUGHE
Update Date:	07/11/2023
Created Date:	11/08/2000
Decode For RegionID:	Western Region
Decode For BrownID:	Not reported
Decode For Furtheract:	Medium
Decode For Investstat:	Suspect
Decode For Legislative:	Not reported

SOUTH RIVER ROAD SLUDGE DISPOSAL SITE (Continued) **1006852874**

Narrative:
NARR ID: 5740333
NARR Code: Contamination
Created By: Not reported
Created Date: 12/17/2002
Updated By: Not reported
Updated Date: 12/17/2002
Decode for NarcdID: Contamination
NARR Comments: (11/8/00 SMF/SAS) Tannery sludge applied to cropland (to exclude root crops, low-growing fruit, or vegetable crops that are edible raw; no grazing animal contact allowed within 30 days after applications) beginning in 1981. Filbert orchards predominant local crop. Believed to be beam house sludge (alkaline with low metals content - Cr, Pb, Cu, Ni, Cd, Co), although high chromium content sludge may also have been disposed of at site (needs investigation). Some metals may be mobile because of alkalinity. Frontier was required to maintain log of sludge applications (no logs supplied to DEQ, yet).

NARR ID: 5740334
NARR Code: Data Sources
Created By: Not reported
Created Date: 12/17/2002
Updated By: Not reported
Updated Date: 12/17/2002
Decode for NarcdID: Data Sources
NARR Comments: SEE ECSI #116 and 2638 (Frontier Leather).

NARR ID: 5740335
NARR Code: Site Ownership
Created By: Not reported
Created Date: 12/17/2002
Updated By: GWISTAR
Updated Date: 10/06/2004
Decode for NarcdID: Site Ownership
NARR Comments: Frontier Leather Company may at one time have owned this site. Current owner unknown.

NARR ID: 5740336
NARR Code: Pathways Other Hazards
Created By: Not reported
Created Date: 12/17/2002
Updated By: Not reported
Updated Date: 12/17/2002
Decode for NarcdID: Pathways & Other Hazards
NARR Comments: Address suggests the site is located near Newberg Sewage Treatment Plant and old and new Newberg Landfills. Depending on exact site location, Willamette River may be 800 to 1000 feet downgradient - along Newberg Pool (area with fish deformities). Chehalem Creek (Willamette River tributary) may be 400 to 1600 feet downgradient. Smaller Chehalem Creek tributaries may be even closer. Depending on exact location, Section may have; 10 domestic wells (Section 30) or 24 domestic wells and 10 municipal wells (Section 29 -this location most likely) or 3 domestic wells (Section 20).

Administrative Action:
Action ID: 9424
Region: Northwestern Region

SOUTH RIVER ROAD SLUDGE DISPOSAL SITE (Continued) **1006852874**

Complete Date: 11/08/2000
Rank Value: 0
Cleanup Flag: False
Created Date: 12/17/2002
Decode for AgencyID: Department of Environmental Quality
Decode for RegionID: Northwest Region
Category: Administrative Action
Action Code Flag: False
Action: Site added to database
Further Action: Not reported
Comments: Not reported

Action ID: 9508
Region: Western Region
Complete Date: 11/08/2000
Rank Value: 0
Cleanup Flag: False
Created Date: 12/17/2002
Decode for AgencyID: Department of Environmental Quality
Decode for RegionID: Western Region
Category: Remedial Action
Action Code Flag: False
Action: Site Screening recommended (EV)
Further Action: Medium
Comments: Not reported

FINDS:
Registry ID: 110014149206

Click Here for FRS Facility Detail Report:

Environmental Interest/Information System:
The Oregon Department of Environmental Quality (DEQ) is a regulatory agency tasked with protecting the quality of Oregon's environment. DEQ uses a combination of technical assistance, inspections, and permitting to help public and private facilities and citizens understand and comply with state and federal environmental regulations.

Click this hyperlink while viewing on your computer to access additional FINDS: detail in the EDR Site Report.

---

48 **LES SCHWAB TIRE CENTER** **OR HSIS** **S111251558**
Target **110 N SITKA** **N/A**
Property **NEWBERG, OR 97132**

Actual: **184 ft.**
Focus Map: **11**

HSIS:

Name:	LES SCHWAB TIRE CENTER
Address:	110 N SITKA
City,State,Zip:	NEWBERG, OR 97132
Facility ID:	014844
Department Or Division Of Company:	STORE 217
Chemical Is Extremely Hazardous Substance (EHS:	N
Contains 112R:	N
Facility Has Written Emergency Plan:	Y
NAICS Code 1:	441320
NAICS Desc 1:	TIRE DEALERS
NAICS Code 2:	000000
NAICS Desc 2:	Not reported

LES SCHWAB TIRE CENTER (Continued) **S111251558**

Manager Name:	RICHARD BORGMAN
Business Phone:	5035381329
Mailing Address:	PO BOX 5350
Mailing City:	BEND
Mailing State:	OR
Mailing Zip:	97708
No. of Employees:	20
Day Phone:	5035381329
Placard:	N
Fire Dept Code:	0485
FD:	TUALATIN VALLEY F&R
Sprinkler System:	Y
Emergency Contact:	MIKE GANNON
Emergency Procedure:	EMPLOYEE BREAK RM
Business Type:	RETAIL TIRE SALES & SVC
Facility Type:	Not reported
Department:	Not reported
Status:	Not reported
Latitude:	Not reported
Longitude:	Not reported
Status TRI:	Not reported
Status RMP:	Not reported
Status PSM:	Not reported
Status CR2K:	Not reported
Status 302:	Not reported
Owner Name:	Not reported
Last Reported ID:	Not reported
Case Number:	Not reported
Chemical Name:	Not reported
EHS Name:	Not reported
Is Pure:	Not reported
Is Mix:	Not reported
Is EHS:	Not reported
Mixture Component:	Not reported
Maximum Daily Amount Code:	Not reported
Maximum Daily Amount Unit:	Not reported
Chemical Added Date:	Not reported
Is Chem PSM:	Not reported
Is Chem 112R:	Not reported
Is Chem 302:	Not reported
Is Pesticide:	Not reported
Is Fertilizer:	Not reported
Physical State:	Not reported
UNNA Number:	Not reported
NFPA Health:	Not reported
NFPA Flammability:	Not reported
NFPA Reactivity:	Not reported
NFPA Special Notice:	Not reported
Hazards:	Not reported
Number of Days Onsite:	Not reported
Year:	Not reported

Chemical:

Chemical Name:	WASTE LEAD ACID BATTERIES
Physical Description:	SOLID
Case Number:	7664939
Facility Id:	014844

LES SCHWAB TIRE CENTER (Continued) **S111251558**

Physical State Of The Substance:	1
Average Amount Possessed During The Year Code:	20
Maximum Amount Possessed During The Year Code:	20
Applicable Unit Of Measure Code:	1
Description Of The Unit Of Measure:	POUNDS
Type Code:	R
Description:	OTHER
Type Code:	Not reported
Temperature Description:	Not reported
Pressure of Code:	1
Pressure Description:	NORMAL PRESSURE
Pressure of Code:	Not reported
Pressure Description:	Not reported
Temperature Description:	NORMAL TEMPERATURE
Temperature of The Hazardous Substance Code:	4
Temperature Description:	Not reported
Temperature of The Hazardous Substance Code:	Not reported
Days Hazardous Substance On Site During Year:	365
Is The Substance Protected A Trade Secret:	False
Description Of The Max Qnty Code:	1,000-4,999
Description Of The Avg Qnty Code:	1,000-4,999
Most Hazardous Ingridient:	SULFURIC ACID
United Nations/north America 4 Digit Class Number:	2794
Hazard Rank:	4
EHS Ingredient:	SULFURIC ACID
Substance Pure:	False
Substance Mix:	True
First Hazardous Class Code For Chemical:	Corrosive Material
Second Hazardous Class Code For Chemical:	Acute Health Hazard
Third Hazardous Class Code For Chemical:	Not reported
Hazard Class 1 Of The Chemical:	8.0
Hazard Class 2 Of The Chemical:	6.3
Hazard Class 3 Of The Chemical:	Not reported

Additional Chemical:

Chemical Is A Toxic 313 Chemical:	N
EPA Pesticide Registration Number:	Not reported
Contains 112R:	Not reported
Contains EHS:	Y
Fertilizer:	Not reported
Pesticide:	Not reported
Contains 313:	Y

Chemical Name:	LEAD ACID BATTERIES
Physical Description:	SOLID
Case Number:	Not reported
Facility Id:	014844
Physical State Of The Substance:	1
Average Amount Possessed During The Year Code:	20
Maximum Amount Possessed During The Year Code:	20
Applicable Unit Of Measure Code:	1
Description Of The Unit Of Measure:	POUNDS
Type Code:	R
Description:	OTHER
Type Code:	Not reported
Temperature Description:	Not reported
Pressure of Code:	1

LES SCHWAB TIRE CENTER (Continued) **S111251558**

Pressure Description:	NORMAL PRESSURE
Pressure of Code:	Not reported
Pressure Description:	Not reported
Temperature Description:	NORMAL TEMPERATURE
Temperature of The Hazardous Substance Code:	4
Temperature Description:	Not reported
Temperature of The Hazardous Substance Code:	Not reported
Days Hazardous Substance On Site During Year:	365
Is The Substance Protected A Trade Secret:	False
Description Of The Max Qnty Code:	1,000-4,999
Description Of The Avg Qnty Code:	1,000-4,999
Most Hazardous Ingridient:	SULFURIC ACID
United Nations/north America 4 Digit Class Number:	2794
Hazard Rank:	4
EHS Ingredient:	SULFURIC ACID
Substance Pure:	False
Substance Mix:	True
First Hazardous Class Code For Chemical:	Acute Health Hazard
Second Hazardous Class Code For Chemical:	Corrosive Material
Third Hazardous Class Code For Chemical:	Chronic Health Hazard
Hazard Class 1 Of The Chemical:	6.3
Hazard Class 2 Of The Chemical:	8.0
Hazard Class 3 Of The Chemical:	6.4

M49 **OR HAZMAT** **S128638690**
Target Property **619 EAST 1ST STREET** **N/A**
NEWBERG, OR 97132

Site 1 of 5 in cluster M

Actual: **178 ft.**
Focus Map: **10**

HAZMAT:

Name:	Not reported
Address:	619 EAST 1ST STREET
City,State,Zip:	NEWBERG, OR 97132
Responsble Party:	Not reported
RP Company:	Not reported
RP Address:	Not reported
RP City,St,Zip:	Not reported
Facility ID:	2141058
OERS Number:	Not reported
Dept Rsp:	Not reported
Narrative:	Not reported
Property Loss:	Not reported
Amount Released:	Not reported
Service County:	Not reported
Service Name:	Tualatin Valley Fire & Rescue
Incident Type:	Not reported
Civilian Casualty Activity:	0
Chemical Name:	Not reported
Hazmat Area Affected:	Not reported
Hazmat Area Evacuated:	Not reported
Hazmat Container Type:	Not reported
Hazmat Physical State Released:	Not reported
Hazmat Released Into:	Not reported
Hazmat Released Volume Units:	Not reported
Hazmat Released Weight Units:	Not reported
Hazmat Released From:	Not reported
Hazmat Area Affected Measurement:	Not reported

(Continued) **S128638690**

Hazmat No. of People Evacuated:	Not reported
Hazmat No of Buildings Evacuated:	Not reported
Incident Content Loss:	Not reported
Civilian Casualty Patient Disposition:	Not reported
Incident Mixed Use Property:	Not reported
Location Type:	Street address
Incident Aid Given Or Received:	None
Incident AID Received from FDID:	Not reported
Incident Aided Department FDID:	485
Person Involved Business Name:	Not reported
Person Involved First Name:	Not reported
Person Involved Last Name:	Not reported
Person Involved Type:	Not reported
Person Involved Phone Number:	Not reported
Person Involved Primary Language:	Not reported
Hazmat Evacuated Measurement:	Not reported
Hazmat Story of Release:	Not reported
Remark:	E35 was called the report of the odor of natural gas. E35 arrived and was informed by one of the employees that he walked into the kitchen from outside and smelled natural gas. He shut off the gas to the appliances and then evacuated and called 911. E35 arrived and found no odor and found nothing with our gas monitor and determined that when the employee shut off the gas that temporarily solved the leak problem. We advised the employee to keep the gas off and that NW Natural Gas is on their way and that they could look at the equipment for the source of the leak. E35 then cleared the scene.
Incident District:	Not reported
Date Added:	Not reported
Unit:	Not reported
Agency Phone:	Not reported
Osfm Incident Report Number:	2141058
Dept. Responding:	Not reported
Person Making Report:	Not reported
Title:	Not reported
Agency:	Not reported
Phone:	Not reported
Date Of Incident:	08/02/2021
Call Time:	12:08:32 PM
In Route:	Not reported
Arrival:	Not reported
Depart Scene:	Not reported
Back In Quarters:	Not reported
In Service:	Not reported
Dist Of Incident:	Not reported
Were State Resources Used?:	Not reported
Was Oers Notified?:	Not reported
Oers Number:	Not reported
Team Number:	Not reported
Agency Report Number:	Not reported
Unit:	Not reported
Highway:	Not reported
Mile Post:	Not reported
Scene Type:	Not reported
Area Type:	Not reported
Responsible Party(Ies):	Not reported
Company:	Not reported
Respcontact:	Not reported

(Continued) **S128638690**

Address:	Not reported
Resp City:	Not reported
Resp State:	Not reported
Resp ZipCode:	Not reported
Phone:	Not reported
Resp Phone2:	Not reported
Weather:	Not reported
Temperature:	Not reported
Wind Speed:	Not reported
Wind Direction:	Not reported
Were Haz Materials Released?:	Not reported
Operation Performed:	Not reported
Cause:	Not reported
Vehicle And Cargo:	Not reported
Fixed Property:	Not reported
Total Loss:	Not reported
Hazmat Population Density:	Not reported
HazMat Actions Taken - Description:	671 - HazMat release investigation w/no HazMat
Hazmat Factors Contributing To Release:	Not reported
Hazmat DOT Hazard Classification:	Not reported
Hazmat CAS Number:	Not reported
Hazardous Materials Release:	Not reported
Fire Incident Type:	Not reported
Property Use:	Restaurant or cafeteria
Latitude:	Not reported
Longitude:	Not reported
Hazmat Disposition:	Not reported

N50 **PACIFIC POWDER COMPANY** **RCRA NonGen / NLR** **1000252053**
Target **114 N EDWARDS ST** **FINDS** **ORD095010898**
Property **NEWBERG, OR 97132** **ECHO**

Site 1 of 5 in cluster N

Actual: **178 ft.**

Focus Map: **10**

RCRA Listings:

Date Form Received by Agency:	19800826
Handler Name:	Pacific Powder Company
Handler Address:	114 N EDWARDS ST
Handler City,State,Zip:	NEWBERG, OR 97132
EPA ID:	ORD095010898
Contact Name:	Not reported
Contact Address:	Not reported
Contact City,State,Zip:	Not reported
Contact Telephone:	Not reported
Contact Fax:	Not reported
Contact Email:	Not reported
Contact Title:	Not reported
EPA Region:	10
Land Type:	Other
Federal Waste Generator Description:	Not a generator, verified
Non-Notifier:	Not reported
Biennial Report Cycle:	Not reported
Accessibility:	Not reported
Active Site Indicator:	Not reported
State District Owner:	Not reported
State District:	Not reported
Mailing Address:	Not reported
Mailing City,State,Zip:	Not reported

PACIFIC POWDER COMPANY (Continued) **1000252053**

Owner Name:	Not reported
Owner Type:	Not reported
Operator Name:	Not reported
Operator Type:	Not reported
Short-Term Generator Activity:	No
Importer Activity:	No
Mixed Waste Generator:	No
Transporter Activity:	No
Transfer Facility Activity:	No
Recycler Activity with Storage:	No
Small Quantity On-Site Burner Exemption:	No
Smelting Melting and Refining Furnace Exemption:	No
Underground Injection Control:	No
Off-Site Waste Receipt:	No
Universal Waste Indicator:	No
Universal Waste Destination Facility:	No
Federal Universal Waste:	No
Active Site State-Reg Handler:	---
Federal Facility Indicator:	Not reported
Hazardous Secondary Material Indicator:	NN
Sub-Part K Indicator:	Not reported
2018 GPRA Permit Baseline:	Not on the Baseline
2018 GPRA Renewals Baseline:	Not on the Baseline
202 GPRA Corrective Action Baseline:	No
Subject to Corrective Action Universe:	No
Non-TSDFs Where RCRA CA has Been Imposed Universe:	No
Corrective Action Priority Ranking:	No NCAPS ranking
Environmental Control Indicator:	No
Institutional Control Indicator:	No
Human Exposure Controls Indicator:	N/A
Groundwater Controls Indicator:	N/A
Significant Non-Complier Universe:	No
Unaddressed Significant Non-Complier Universe:	No
Addressed Significant Non-Complier Universe:	No
Significant Non-Complier With a Compliance Schedule Universe:	No
Financial Assurance Required:	Not reported
Handler Date of Last Change:	20120119
Recognized Trader-Importer:	No
Recognized Trader-Exporter:	No
Importer of Spent Lead Acid Batteries:	No
Exporter of Spent Lead Acid Batteries:	No
Recycler Activity Without Storage:	Not reported
Manifest Broker:	Not reported
Sub-Part P Indicator:	No

Hazardous Waste Summary:

Waste Code:	NONE
Waste Description:	None

Handler - Owner Operator:

Owner/Operator Indicator:	Owner
Owner/Operator Name: PACCO INCORPORATED	
Legal Status:	Other
Date Became Current:	19800825
Date Ended Current:	Not reported

PACIFIC POWDER COMPANY (Continued) **1000252053**

Owner/Operator Address: 114 N EDWARDS ST
Owner/Operator City,State,Zip: NEWBERG, OR 97132
Owner/Operator Telephone: Not reported
Owner/Operator Telephone Ext: Not reported
Owner/Operator Fax: Not reported
Owner/Operator Email: Not reported

Historic Generators:
Receive Date: 19800826
Handler Name: PACIFIC POWDER COMPANY
Federal Waste Generator Description: Not a generator, verified
State District Owner: Not reported
Large Quantity Handler of Universal Waste: No
Recognized Trader Importer: No
Recognized Trader Exporter: No
Spent Lead Acid Battery Importer: No
Spent Lead Acid Battery Exporter: No
Current Record: Yes
Non Storage Recycler Activity: Not reported
Electronic Manifest Broker: Not reported

Receive Date: 19800825
Handler Name: PACIFIC POWDER COMPANY
Federal Waste Generator Description: Not a generator, verified
State District Owner: Not reported
Large Quantity Handler of Universal Waste: No
Recognized Trader Importer: No
Recognized Trader Exporter: No
Spent Lead Acid Battery Importer: No
Spent Lead Acid Battery Exporter: No
Current Record: No
Non Storage Recycler Activity: Not reported
Electronic Manifest Broker: Not reported

List of NAICS Codes and Descriptions:
NAICS Codes: No NAICS Codes Found

Facility Has Received Notices of Violations:
Violations: No Violations Found

Evaluation Action Summary:
Evaluations: No Evaluations Found

FINDS:
Registry ID: 110044947458

Click Here for FRS Facility Detail Report:

Environmental Interest/Information System:
The Resource Conservation and Recovery Act Information System (RCRAInfo) is EPA's comprehensive information system in support of the Resource Conservation and Recovery Act (RCRA) of 1976 and the Hazardous and Solid Waste Amendments (HSWA) of 1984. It tracks many types of information about generators, transporters, treaters,

PACIFIC POWDER COMPANY (Continued) **1000252053**

storers, and disposers of hazardous waste.

Click this hyperlink while viewing on your computer to access additional FINDS: detail in the EDR Site Report.

ECHO:

Envid:	1000252053
Registry ID:	110044947458
DFR URL:	http://echo.epa.gov/detailed-facility-report?fid=110044947458
Name:	PACIFIC POWDER COMPANY
Address:	114 N EDWARDS ST
City,State,Zip:	NEWBERG, OR 97132

O51 **BUCKLEYS LOCKER INC** **OR RGA LUST** **S115357956**
Target Property **112 N BLAINE ST** **NEWBERG, OR** **N/A**

Site 1 of 7 in cluster O

Actual: 179 ft.
Focus Map: 10

RGA LUST:

2011	BUCKLEYS LOCKER INC	112 N BLAINE ST

K52 **LAUGHLIN OIL-FORMER SHELL** **UST FINDER RELEASE** **1029014490**
Target Property **1400 PORTLAND RD** **NEWBERG, OR 97132** **N/A**

Site 8 of 13 in cluster K

Actual: 168 ft.
Focus Map: 10

UST FINDER RELEASE:

Object ID:	334641
Facility ID:	Not reported
Lust ID:	OR15-00-0046
Name:	LAUGHLIN OIL-FORMER SHELL
Address:	1400 PORTLAND RD
City,State,Zip:	NEWBERG, OR 97132
Address Match Type:	StreetAddress
Reported Date:	2000/12/19 15:59:59+00
Status:	No Further Action
Substance:	Not reported
Population within 1500ft:	1595
Domestic Wells within 1500ft:	8
Land Use:	Developed, Low Intensity
Within SPA:	No
SPA PWS Facility ID:	Not reported
SPA Water Type:	Not reported
SPA Facility Type:	Not reported
SPA HUC12:	Not reported
Within WHPA:	No
WHPA PWS Facility ID:	Not reported
WHPA Water Type:	Not reported
WHPA Facility Type:	Not reported
WHPA HUC12:	Not reported

LAUGHLIN OIL-FORMER SHELL (Continued) **1029014490**

Within 100yr Floodplain:	No
Tribe:	Not reported
EPA Region:	10
NFA Letter 1:	Not reported
NFA Letter 2:	Not reported
NFA Letter 3:	Not reported
NFA Letter 4:	Not reported
Closed With Residual Contaminate:	Not reported
Coordinate Source:	Geocode
X Coord:	-122.9653
Y Coord:	45.3003600000001
Latitude:	45.3003599999999
Longitude:	-122.965299999999

K53 **LAUGHLIN OIL-FORMER SHELL** **OR RGA LUST** **S115406035**
Target **1400 PORTLAND RD** **N/A**
Property **NEWBERG, OR**

Site 9 of 13 in cluster K

Actual: **168 ft.**
Focus Map: **10**

RGA LUST:

2012	LAUGHLIN OIL-FORMER SHELL	1400 PORTLAND RD
2011	LAUGHLIN OIL-FORMER SHELL	1400 PORTLAND RD
2010	LAUGHLIN OIL-FORMER SHELL	1400 PORTLAND RD
2009	LAUGHLIN OIL-FORMER SHELL	1400 PORTLAND RD
2008	LAUGHLIN OIL-FORMER SHELL	1400 PORTLAND RD
2007	LAUGHLIN OIL-FORMER SHELL	1400 PORTLAND RD

K54 **LAUGHLIN OIL (FORMER SHELL)** **OR RGA LUST** **S115406032**
Target **1400 PORTLAND RD** **N/A**
Property **NEWBERG, OR**

Site 10 of 13 in cluster K

Actual: **168 ft.**
Focus Map: **10**

RGA LUST:

2006	LAUGHLIN OIL (FORMER SHELL)	1400 PORTLAND RD
2005	LAUGHLIN OIL (FORMER SHELL)	1400 PORTLAND RD
2004	LAUGHLIN OIL (FORMER SHELL)	1400 PORTLAND RD
2003	LAUGHLIN OIL (FORMER SHELL)	1400 PORTLAND RD
2002	LAUGHLIN OIL (FORMER SHELL)	1400 PORTLAND RD

K55 **OR HAZMAT** **S117734069**
Target Property **1400 PORTLAND RD**
NEWBERG, OR 97132
N/A

Site 11 of 13 in cluster K

Actual: **168 ft.**
Focus Map: **10**

HAZMAT:

Name:	Not reported
Address:	1400 PORTLAND RD
City,State,Zip:	NEWBERG, OR 97132
Responsble Party:	Not reported
RP Company:	Not reported
RP Address:	Not reported
RP City,St,Zip:	Not reported
Facility ID:	1401274
OERS Number:	Not reported
Dept Rsp:	Not reported
Narrative:	Not reported
Property Loss:	0.00
Amount Released:	Not reported
Service County:	Not reported
Service Name:	NEWBERG FD
Incident Type:	Not reported
Civilian Casualty Activity:	Not reported
Chemical Name:	Not reported
Hazmat Area Affected:	Not reported
Hazmat Area Evacuated:	Not reported
Hazmat Container Type:	Not reported
Hazmat Physical State Released:	Not reported
Hazmat Released Into:	Not reported
Hazmat Released Volume Units:	Not reported
Hazmat Released Weight Units:	Not reported
Hazmat Released From:	Not reported
Hazmat Area Affected Measurement:	Not reported
Hazmat No. of People Evacuated:	Not reported
Hazmat No of Buildings Evacuated:	Not reported
Incident Content Loss:	0.00
Civilian Casualty Patient Disposition:	Not reported
Incident Mixed Use Property:	Not reported
Location Type:	Street address
Incident Aid Given Or Received:	None
Incident AID Received from FDID:	Not reported
Incident Aided Department FDID:	Not reported
Person Involved Business Name:	Not reported
Person Involved First Name:	Not reported
Person Involved Last Name:	Not reported
Person Involved Type:	Not reported
Person Involved Phone Number:	Not reported
Person Involved Primary Language:	Not reported
Hazmat Evacuated Measurement:	Not reported
Hazmat Story of Release:	Not reported
Remark:	Spill from bus leak. Oil on highway. E20 cleaned up spill.
Incident District:	Not reported
Date Added:	Not reported
Unit:	Not reported
Agency Phone:	Not reported
Osfm Incident Report Number:	1401274
Dept. Responding:	Not reported
Person Making Report:	Not reported

(Continued) **S117734069**

Title:	Not reported
Agency:	Not reported
Phone:	Not reported
Date Of Incident:	04/14/2014
Call Time:	14:53
In Route:	Not reported
Arrival:	Not reported
Depart Scene:	Not reported
Back In Quarters:	Not reported
In Service:	Not reported
Dist Of Incident:	Not reported
Were State Resources Used?:	Not reported
Was Oers Notified?:	Not reported
Oers Number:	Not reported
Team Number:	Not reported
Agency Report Number:	Not reported
Unit:	Not reported
Highway:	Not reported
Mile Post:	Not reported
Scene Type:	Not reported
Area Type:	Not reported
Responsible Party(Ies):	Not reported
Company:	Not reported
Respcontact:	Not reported
Address:	Not reported
Resp City:	Not reported
Resp State:	Not reported
Resp ZipCode:	Not reported
Phone:	Not reported
Resp Phone2:	Not reported
Weather:	Not reported
Temperature:	Not reported
Wind Speed:	Not reported
Wind Direction:	Not reported
Were Haz Materials Released?:	Not reported
Operation Performed:	Not reported
Cause:	Not reported
Vehicle And Cargo:	Not reported
Fixed Property:	Not reported
Total Loss:	Not reported
Hazmat Population Density:	Not reported
HazMat Actions Taken - Description:	Not reported
Hazmat Factors Contributing To Release:	Not reported
Hazmat DOT Hazard Classification:	Not reported
Hazmat CAS Number:	Not reported
Hazardous Materials Release:	None
Fire Incident Type:	Oil or other combustible liquid spill
Property Use:	Highway or divided highway
Latitude:	Not reported
Longitude:	Not reported
Hazmat Disposition:	Not reported

K56 **WAGNER JACOB C** **EDR Hist Auto** **1021164174**
Target **1400 PORTLAND RD** **N/A**
Property **NEWBERG, OR 97132**

Site 12 of 13 in cluster K

Actual: EDR Hist Auto
168 ft.

Focus Map:
10

Year:	Name:	Type:
1972	WAGNER JACOB C	Gasoline Service Stations
1973	WAGNER JACOB C	Gasoline Service Stations
1974	WAGNER JACOB C	Gasoline Service Stations
1975	WAGNER JACOB C	Gasoline Service Stations
1976	WAGNER JACOB C	Gasoline Service Stations
1977	WAGNER JACOB C	Gasoline Service Stations
1978	WAGNER JACOB C	Gasoline Service Stations
1979	WAGNER JACOB C	Gasoline Service Stations
1980	WAGNER JACOB C	Gasoline Service Stations
1982	WAGNER JACOB C	Gasoline Service Stations
1983	WAGNER JACOB C	Gasoline Service Stations
1991	WAGNER SHELL SERVICE	Gasoline Service Stations
1992	WAGNER SHELL SERVICE	Gasoline Service Stations
1993	WAGNER SHELL SERVICE	Gasoline Service Stations
1994	NEWBERG ARCO	Gasoline Service Stations
1995	NEWBERG ARCO	Gasoline Service Stations
1996	ROADRUNNER II	Gasoline Service Stations
1996	NEWBERG ARCO	Gasoline Service Stations

K57 **LAUGHLIN OIL-FORMER SHELL** **OR LUST** **S102779211**
Target **1400 PORTLAND RD** **N/A**
Property **NEWBERG, OR 97132**

Site 13 of 13 in cluster K

Actual: LUST:
168 ft.

Focus Map:
10

Name:	LAUGHLIN OIL-FORMER SHELL
Address:	1400 PORTLAND RD
City,State,Zip:	NEWBERG, OR 97132
Region:	Western Region
Facility ID:	36-91-4350
Cleanup Received Date:	11/22/1991
Cleanup Start Date:	11/22/1991
Cleanup Complete Date:	**08/08/1995**
Decode for Region:	**West Region**

P58 **UNITY PARK** **UST FINDER** **1028640375**
Target **1015 E 1ST ST** **N/A**
Property **NEWBERG, OR 97132**

Site 1 of 9 in cluster P

Actual: UST FINDER:
171 ft.

Focus Map:
10

Object ID:	693017
Facility ID:	OR11557
Name:	UNITY PARK
Address:	1015 E 1ST ST
City,State,Zip:	NEWBERG, OR 97132
Address Match Type:	StreetAddress

UNITY PARK (Continued) **1028640375**

Open USTs:	0
Closed USTs:	1
TOS USTs:	0
Population 1500ft:	1573
Private Wells 1500ft:	2
Within 100yr Floodplain:	No
Land Use:	Developed, High Intensity
Within SPA:	No
SPA PWS Facility ID:	Not reported
SPA Water Type:	Not reported
SPA Facility Type:	Not reported
SPA HUC12:	Not reported
Within WHPA:	No
WHPA PWS Facility ID:	Not reported
WHPA Water Type:	Not reported
WHPA Facility Type:	Not reported
WHPA HUC12:	Not reported
Facility Status:	Closed UST(s)
Date of Last Inspection:	Not reported
EPA Region:	10
Tribe:	Not reported
Coordinate Source:	Geocode
X Coord:	-122.969462372
Y Coord:	45.3003542920001
Latitude:	45.3003542923743
Longitude:	-122.969462371637

UST FINDER:

Object ID:	1549117
Facility ID:	OR11557
Tank ID:	OR11557_1
Tank Status:	Closed
Installation Date:	1955/01/01 16:00:01+00
Removal Date:	1995/01/04 15:59:59+00
Tank Capacity:	285
Substances:	Used Oil
Tank Wall Type:	Not reported

P59 **PAUL HART PROPERTY** **UST FINDER** **1028640401**
Target Property **1015 E 1ST ST** **UST FINDER RELEASE** **N/A**
NEWBERG, OR 97132

Site 2 of 9 in cluster P

Actual: 171 ft.
Focus Map: 10

UST FINDER:

Object ID:	693039
Facility ID:	OR11584
Name:	PAUL HART PROPERTY
Address:	1015 E 1ST ST
City,State,Zip:	NEWBERG, OR 97132
Address Match Type:	StreetAddress
Open USTs:	0
Closed USTs:	1
TOS USTs:	0
Population 1500ft:	1573
Private Wells 1500ft:	2
Within 100yr Floodplain:	No

PAUL HART PROPERTY (Continued) **1028640401**

Land Use:	Developed, High Intensity
Within SPA:	No
SPA PWS Facility ID:	Not reported
SPA Water Type:	Not reported
SPA Facility Type:	Not reported
SPA HUC12:	Not reported
Within WHPA:	No
WHPA PWS Facility ID:	Not reported
WHPA Water Type:	Not reported
WHPA Facility Type:	Not reported
WHPA HUC12:	Not reported
Facility Status:	Closed UST(s)
Date of Last Inspection:	Not reported
EPA Region:	10
Tribe:	Not reported
Coordinate Source:	Geocode
X Coord:	-122.969462372
Y Coord:	45.3003542920001
Latitude:	45.3003542923743
Longitude:	-122.969462371637

UST FINDER:

Object ID:	1549118
Facility ID:	OR11584
Tank ID:	OR11584_1
Tank Status:	Closed
Installation Date:	Not reported
Removal Date:	1995/01/04 15:59:59+00
Tank Capacity:	285
Substances:	Used Oil
Tank Wall Type:	Not reported

UST FINDER RELEASE:

Object ID:	334630
Facility ID:	Not reported
Lust ID:	OR23-91-0029
Name:	PAUL HART PROPERTY
Address:	1015 E 1ST ST
City,State,Zip:	NEWBERG, OR 97132
Address Match Type:	StreetAddress
Reported Date:	1991/06/10 15:59:59+00
Status:	No Further Action
Substance:	Not reported
Population within 1500ft:	1572
Domestic Wells within 1500ft:	2
Land Use:	Developed, High Intensity
Within SPA:	No
SPA PWS Facility ID:	Not reported
SPA Water Type:	Not reported
SPA Facility Type:	Not reported
SPA HUC12:	Not reported
Within WHPA:	No
WHPA PWS Facility ID:	Not reported
WHPA Water Type:	Not reported
WHPA Facility Type:	Not reported
WHPA HUC12:	Not reported

PAUL HART PROPERTY (Continued) **1028640401**

Within 100yr Floodplain:	No
Tribe:	Not reported
EPA Region:	10
NFA Letter 1:	Not reported
NFA Letter 2:	Not reported
NFA Letter 3:	Not reported
NFA Letter 4:	Not reported
Closed With Residual Contaminate:	Not reported
Coordinate Source:	Geocode
X Coord:	-122.96946
Y Coord:	45.30035
Latitude:	45.30035
Longitude:	-122.969459999999

J60 **OR SPILLS** **S118566102**
Target Property **MAIN STREET AND HWY 99** **N/A**
NEWBERG, OR 97132

Site 14 of 17 in cluster J

Actual: **180 ft.**
Focus Map: **10**

OR SPILLS:

Name:	Not reported
Address:	MAIN STREET AND HWY 99
City,State,Zip:	NEWBERG, OR 97132
Facility ID:	2016-0558
Incident Status:	Closed
Material:	Oil - Gasoline
Quantity:	1
Unit of Measure:	Gallons
Release Date:	03/04/2016
Description:	Received notification of a possible gasoline spill at the site of a decommissioned gas station. This morning a crew removed the large in-ground fuel tanks at the old Leif's gas station. When Sean was at the scene he saw standing fluids in the ground and a very strong odor of gasoline. Sean who is part of the cities waste water team is concerned about cleanup and what needs to be done next.
Lat/Long:	45.300338 / -122.97914
Source:	UST
Media:	Soil
Responsible Company:	Not reported
Responsible Address:	Not reported
Responsible City,St,Zip:	Not reported
Unknown Quantity Released:	Not reported
Maximum Potential Quantity:	Not reported
Quantity Recovered:	Not reported

Name:	Not reported
Address:	MAIN STREET AND HWY 99
City,State,Zip:	NEWBERG, OR 97132
Facility ID:	2016-0558
Incident Status:	Closed
Material:	Oil - Gasoline
Quantity:	1
Unit of Measure:	Gallons
Release Date:	03/04/2016
Description:	Received notification of a possible gasoline spill at the site of a decommissioned gas station. This morning a crew removed the large in-ground fuel tanks at the old Leif's gas station. When Sean was at

(Continued) **S118566102**

the scene he saw standing fluids in the ground and a very strong odor of gasoline. Sean who is part of the cities waste water team is concerned about cleanup and what needs to be done next.

Lat/Long: 45.300338 / -122.97914
Source: UST
Media: Soil
Responsible Company: Not reported
Responsible Address: Not reported
Responsible City,St,Zip: Not reported
Unknown Quantity Released: Not reported
Maximum Potential Quantity: Not reported
Quantity Recovered: Not reported

J61 **TEDS SHELL** **EDR Hist Auto** **1020836043**
Target Property **1ST & MAIN STS** **N/A**
NEWBERG, OR 97132

Site 15 of 17 in cluster J

Actual: EDR Hist Auto
179 ft.

Focus Map:
10

Year:	Name:	Type:
1969	CHRISTIE A B	Gasoline Service Stations
1970	CHRISTIE A B	Gasoline Service Stations
1971	TEDS SHELL	Gasoline Service Stations

L62 **OR HAZMAT** **S106165377**
Target Property **1ST & RIVER** **N/A**
NEWBERG, OR 97132

Site 4 of 11 in cluster L

Actual: HAZMAT:
165 ft.

Focus Map:
10

Name:	Not reported
Address:	1ST & RIVER
City,State,Zip:	NEWBERG, OR 97132
Responsble Party:	BUCK COLEMAN
RP Company:	TP FREIGHT LINES
RP Address:	1830 SE CENTER ST
RP City,St,Zip:	PORTLAND, OR 97202
Facility ID:	960514
OERS Number:	Not reported
Dept Rsp:	HAZMAT TEAM TUALATIN - 09
Narrative:	Not reported
Property Loss:	Not reported
Amount Released:	Not reported
Service County:	Not reported
Service Name:	Not reported
Incident Type:	Not reported
Civilian Casualty Activity:	Not reported
Chemical Name:	Not reported
Hazmat Area Affected:	Not reported
Hazmat Area Evacuated:	Not reported
Hazmat Container Type:	Not reported
Hazmat Physical State Released:	Not reported
Hazmat Released Into:	Not reported

(Continued) **S106165377**

Hazmat Released Volume Units:	Not reported
Hazmat Released Weight Units:	Not reported
Hazmat Released From:	Not reported
Hazmat Area Affected Measurement:	Not reported
Hazmat No. of People Evacuated:	Not reported
Hazmat No of Buildings Evacuated:	Not reported
Incident Content Loss:	Not reported
Civilian Casualty Patient Disposition:	Not reported
Incident Mixed Use Property:	Not reported
Location Type:	Not reported
Incident Aid Given Or Received:	Not reported
Incident AID Received from FDID:	Not reported
Incident Aided Department FDID:	Not reported
Person Involved Business Name:	Not reported
Person Involved First Name:	Not reported
Person Involved Last Name:	Not reported
Person Involved Type:	Not reported
Person Involved Phone Number:	Not reported
Person Involved Primary Language:	Not reported
Hazmat Evacuated Measurement:	Not reported
Hazmat Story of Release:	Not reported
Remark:	Not reported
Incident District:	HAZMAT TEAM TUALATIN - 09
Date Added:	01/01/1985
Unit:	Not reported
Agency Phone:	5036431855
Osfm Incident Report Number:	960514
Dept. Responding:	HAZMAT TEAM TUALATIN - 09
Person Making Report:	DAN O'GRADY
Title:	TEAM LDR
Agency:	HAZMAT TEAM TUALATIN - 09
Phone:	5036431855
Date Of Incident:	09/12/1996
Call Time:	10:33:00 PM
In Route:	12:00:00 AM
Arrival:	11:30:00 PM
Depart Scene:	12:00:00 AM
Back In Quarters:	12:00:00 AM
In Service:	3:21:00 AM
Dist Of Incident:	HAZMAT TEAM TUALATIN - 09
Were State Resources Used?:	False
Was Oers Notified?:	False
Oers Number:	Not reported
Team Number:	HM09
Agency Report Number:	9622552
Unit:	Not reported
Highway:	Not reported
Mile Post:	Not reported
Scene Type:	Public Road
Area Type:	Commercial
Responsible Party(Ies):	BUCK COLEMAN
Company:	TP FREIGHT LINES
Respcontact:	Not reported
Address:	1830 SE CENTER ST
Resp City:	PORTLAND
Resp State:	OR
Resp ZipCode:	97202

(Continued) **S106165377**

Phone:	5032334607
Resp Phone2:	Not reported
Weather:	0
Temperature:	0
Wind Speed:	0
Wind Direction:	Not reported
Were Haz Materials Released?:	True
Operation Performed:	In Route
Cause:	Unknown
Vehicle And Cargo:	10000
Fixed Property:	10000
Total Loss:	$20,000.00
Hazmat Population Density:	Not reported
HazMat Actions Taken - Description:	Not reported
Hazmat Factors Contributing To Release:	Not reported
Hazmat DOT Hazard Classification:	Not reported
Hazmat CAS Number:	Not reported
Hazardous Materials Release:	Not reported
Fire Incident Type:	Not reported
Property Use:	Not reported
Latitude:	Not reported
Longitude:	Not reported
Hazmat Disposition:	Not reported

Chemical:

Chemical Info:	1599
Chemical Id:	10781
Incident Id:	960514
Chemical Name:	ENDCORMEEN 4925
UNNA:	Not reported
Amount At Risk:	1500
Amount Released:	20
Amount Measured:	2
Biological:	False
Radiological:	False

Chemical Id:	10781
Chemical Name:	ENDCORMEEN 4925
Hazardous Ingredient:	CYCLOHEXYLAMINE
Hazardous Class 1:	8.0
Hazardous Class 2:	Not reported
Hazardous Rank:	2
Case Number:	108918
UNNA Number:	Not reported
EPA Pest Reg:	Not reported
EHA Chem:	N
PSM Chem:	Not reported
CAA 112R Chem:	N

Released:

Release Behavior Id:	4714
Incident Id:	960514
Behavior:	4

Narrative:

Narrative Id:	6261
Incident Id:	960514

(Continued) **S106165377**

Incident Narrative: CALLED FOR A ROLL OVER OF A TRANSPORT TRUCK CARRYING FOUR TOTES OF THE ABOVE CHEMICAL. IT IS A MIXTURE OF CYCLOHEXLAMINE, MORPHOLINE AND DIETHYLAMINOETHANOL. PRODUCT LEAKING AT A SLOW RATE OF 1 AND A HALF CUPS PER HOUR AT TERMINATION OF INCIDENT (AT TIME OF CLEAN UP CO ARRIVAL). ARRIVED, SIZED UP WORK WITH JC, OBTAINED SAMPLE HAZ CAT FOR POSSIBLE ID OF PRODUCT. GOT PH MATCH. SPREAD ABSORBENT LITTER. DID NOT ATTEMPT TO STOP LEAK AS IT WOULD CAUSE FURTHER DAMAGE.
Incident Date: 9/12/1996

L63 **UNITY PARK** **OR UST** **U004194138**
Target **1015 E 1ST ST** **N/A**
Property **NEWBERG, OR 97132**

Site 5 of 11 in cluster L

Actual: **165 ft.**
Focus Map: **10**

UST:
Name: UNITY PARK
Address: 1015 E 1ST ST
City: NEWBERG
Facility ID: 11557
Facility Telephone: -503
Permittee Name: Not reported
Number of Permitted Tanks: Not reported
Active Tanks: Not reported
Decommissioned Tanks: 1
Number of Tanks: 1

L64 **PAUL HART PROPERTY** **OR LUST** **U003115509**
Target **1015 E 1ST ST** **OR UST** **N/A**
Property **NEWBERG, OR 97132**

Site 6 of 11 in cluster L

Actual: **165 ft.**
Focus Map: **10**

LUST:
Name: PAUL HART PROPERTY
Address: 1015 E 1ST ST
City,State,Zip: NEWBERG, OR 97132
Region: Western Region
Facility ID: 36-92-4171
Cleanup Received Date: 09/21/1992
Cleanup Start Date: 09/21/1992
Cleanup Complete Date: 04/30/1996
Decode for Region: West Region

UST:
Name: PAUL HART PROPERTY
Address: 1015 E 1ST ST
City: NEWBERG
Facility ID: 11584
Facility Telephone: (503)538-0666
Permittee Name: PAUL HART
Number of Permitted Tanks: Not reported
Active Tanks: Not reported
Decommissioned Tanks: 1
Number of Tanks: 1

L65 **CHEVRON USA INC SS 5735389** **RCRA NonGen / NLR** **1001029721**
Target **1015 E 1ST ST** **FINDS** **ORR000000125**
Property **NEWBERG, OR 97132** **ECHO**

Site 7 of 11 in cluster L

Actual: **165 ft.**

Focus Map: **10**

RCRA Listings:

Date Form Received by Agency:	19960301
Handler Name:	Chevron Usa Inc Ss 5735389
Handler Address:	1015 E 1ST ST
Handler City,State,Zip:	NEWBERG, OR 97132
EPA ID:	ORR000000125
Contact Name:	JERRY MITCHELL
Contact Address:	PO BOX 5004
Contact City,State,Zip:	SAN RAMON, CA 94583
Contact Telephone:	510-842-9015
Contact Fax:	Not reported
Contact Email:	Not reported
Contact Title:	Not reported
EPA Region:	10
Land Type:	Other
Federal Waste Generator Description:	Not a generator, verified
Non-Notifier:	Not reported
Biennial Report Cycle:	Not reported
Accessibility:	Not reported
Active Site Indicator:	Not reported
State District Owner:	Not reported
State District:	Not reported
Mailing Address:	PO BOX 5004
Mailing City,State,Zip:	SAN RAMON, CA 94583
Owner Name:	Paul Hart
Owner Type:	Other
Operator Name:	Not reported
Operator Type:	Not reported
Short-Term Generator Activity:	No
Importer Activity:	No
Mixed Waste Generator:	No
Transporter Activity:	No
Transfer Facility Activity:	No
Recycler Activity with Storage:	No
Small Quantity On-Site Burner Exemption:	No
Smelting Melting and Refining Furnace Exemption:	No
Underground Injection Control:	No
Off-Site Waste Receipt:	No
Universal Waste Indicator:	No
Universal Waste Destination Facility:	No
Federal Universal Waste:	No
Active Site State-Reg Handler:	---
Federal Facility Indicator:	Not reported
Hazardous Secondary Material Indicator:	NN
Sub-Part K Indicator:	Not reported
2018 GPRA Permit Baseline:	Not on the Baseline
2018 GPRA Renewals Baseline:	Not on the Baseline
202 GPRA Corrective Action Baseline:	No
Subject to Corrective Action Universe:	No
Non-TSDFs Where RCRA CA has Been Imposed Universe:	No
Corrective Action Priority Ranking:	No NCAPS ranking
Environmental Control Indicator:	No
Institutional Control Indicator:	No

CHEVRON USA INC SS 5735389 (Continued) **1001029721**

Human Exposure Controls Indicator:	N/A
Groundwater Controls Indicator:	N/A
Significant Non-Complier Universe:	No
Unaddressed Significant Non-Complier Universe:	No
Addressed Significant Non-Complier Universe:	No
Significant Non-Complier With a Compliance Schedule Universe:	No
Financial Assurance Required:	Not reported
Handler Date of Last Change:	20100312
Recognized Trader-Importer:	No
Recognized Trader-Exporter:	No
Importer of Spent Lead Acid Batteries:	No
Exporter of Spent Lead Acid Batteries:	No
Recycler Activity Without Storage:	Not reported
Manifest Broker:	Not reported
Sub-Part P Indicator:	No

Hazardous Waste Summary:

Waste Code:	NONE
Waste Description:	None

Handler - Owner Operator:

Owner/Operator Indicator:	Owner
Owner/Operator Name: PAUL HART	
Legal Status:	Other
Date Became Current:	19950217
Date Ended Current:	Not reported
Owner/Operator Address:	PO BOX 1053
Owner/Operator City,State,Zip:	SHERWOOD, OR 97140
Owner/Operator Telephone:	503-538-0666
Owner/Operator Telephone Ext:	Not reported
Owner/Operator Fax:	Not reported
Owner/Operator Email:	Not reported

Owner/Operator Indicator:	Owner
Owner/Operator Name: PAUL HART	
Legal Status:	Other
Date Became Current:	19960301
Date Ended Current:	Not reported
Owner/Operator Address:	PO BOX 1053
Owner/Operator City,State,Zip:	SHERWOOD, OR 97140
Owner/Operator Telephone:	503-538-0666
Owner/Operator Telephone Ext:	Not reported
Owner/Operator Fax:	Not reported
Owner/Operator Email:	Not reported

Historic Generators:

Receive Date:	19950217
Handler Name: CHEVRON USA INC SS 5735389	
Federal Waste Generator Description:	Not a generator, verified
State District Owner:	Not reported
Large Quantity Handler of Universal Waste:	No
Recognized Trader Importer:	No
Recognized Trader Exporter:	No
Spent Lead Acid Battery Importer:	No
Spent Lead Acid Battery Exporter:	No

CHEVRON USA INC SS 5735389 (Continued) **1001029721**

Current Record: No
Non Storage Recycler Activity: Not reported
Electronic Manifest Broker: Not reported

Receive Date: 19960301
Handler Name: CHEVRON USA INC SS 5735389
Federal Waste Generator Description: Not a generator, verified
State District Owner: Not reported
Large Quantity Handler of Universal Waste: No
Recognized Trader Importer: No
Recognized Trader Exporter: No
Spent Lead Acid Battery Importer: No
Spent Lead Acid Battery Exporter: No
Current Record: Yes
Non Storage Recycler Activity: Not reported
Electronic Manifest Broker: Not reported

List of NAICS Codes and Descriptions:
NAICS Codes: No NAICS Codes Found

Facility Has Received Notices of Violations:
Violations: No Violations Found

Evaluation Action Summary:
Evaluations: No Evaluations Found

FINDS:
Registry ID: 110004820891

Click Here for FRS Facility Detail Report:

Environmental Interest/Information System:
The Resource Conservation and Recovery Act Information System (RCRAInfo) is EPA's comprehensive information system in support of the Resource Conservation and Recovery Act (RCRA) of 1976 and the Hazardous and Solid Waste Amendments (HSWA) of 1984. It tracks many types of information about generators, transporters, treaters, storers, and disposers of hazardous waste.
The Oregon Department of Environmental Quality (DEQ) is a regulatory agency tasked with protecting the quality of Oregon's environment. DEQ uses a combination of technical assistance, inspections, and permitting to help public and private facilities and citizens understand and comply with state and federal environmental regulations.

Click this hyperlink while viewing on your computer to access additional FINDS: detail in the EDR Site Report.

ECHO:
Envid: 1001029721
Registry ID: 110004820891
DFR URL: http://echo.epa.gov/detailed-facility-report?fid=110004820891
Name: CHEVRON USA INC SS 5735389
Address: 1015 E 1ST ST
City,State,Zip: NEWBERG, OR 97132

L66 **PAUL HART PROPERTY** **OR RGA LUST** **S115414092**
Target **1015 EAST FIRST STREET** **N/A**
Property **NEWBERG, OR**

Site 8 of 11 in cluster L

Actual: **165 ft.**
Focus Map: **10**

RGA LUST:

2002	PAUL HART PROPERTY	1015 EAST FIRST STREET	

L67 **PAUL HART PROPERTY** **OR RGA LUST** **S115414091**
Target **1015 E 1ST ST** **N/A**
Property **NEWBERG, OR**

Site 9 of 11 in cluster L

Actual: **165 ft.**
Focus Map: **10**

RGA LUST:

2012	PAUL HART PROPERTY	1015 E 1ST ST	
2011	PAUL HART PROPERTY	1015 E 1ST ST	
2010	PAUL HART PROPERTY	1015 E 1ST ST	
2009	PAUL HART PROPERTY	1015 E 1ST ST	
2008	PAUL HART PROPERTY	1015 E 1ST ST	
2007	PAUL HART PROPERTY	1015 E 1ST ST	
2006	PAUL HART PROPERTY	1015 E 1ST ST	
2005	PAUL HART PROPERTY	1015 E 1ST ST	
2004	PAUL HART PROPERTY	1015 E 1ST ST	
2003	PAUL HART PROPERTY	1015 E 1ST ST	

M68 **NEWBERG SD 29J** **FINDS** **1016291864**
Target **714 E 16TH ST** **N/A**
Property **NEWBERG, OR 97132**

Site 2 of 5 in cluster M

Actual: **177 ft.**
Focus Map: **10**

FINDS:
Registry ID: 110011625517

Click Here for FRS Facility Detail Report:

Environmental Interest/Information System:
The National Compliance Database (NCDB) supports implementation of the Federal Insecticide, Fungicide, and Rodenticide Act (FIFRA) and the Toxic Substances Control Act (TSCA).

Click this hyperlink while viewing on your computer to access additional FINDS: detail in the EDR Site Report.

Q69 **1500 E 1ST STREET** **OR NPDES** **S117734715**
Target **1500 E 1ST STREET** **OR UIC** **N/A**
Property **NEWBERG, OR 97132**

Site 1 of 2 in cluster Q

Actual: **169 ft.**

Focus Map: **10**

NPDES:

Name:	1500 E 1ST STREET
Address:	1500 E 1ST STREET
City,State,Zip:	NEWBERG, OR 97132
WQ File Nbr:	Not reported
Legal Name:	Not reported
Region:	Western
Pri SIC:	1521
Latitude:	45.3
Longitude:	-122.9634
Category:	Not reported
Permit Type:	Not reported
Permit Active:	Not reported
Permit Description:	Not reported
Expiration Date:	12/14/2020
EPA Number:	ORR10D943
UIC Facility:	Not reported
Admin Agent:	Not reported
Last Action Date:	Not reported
Permit Writer:	Not reported
Compliance Inspector:	Not reported
DMR Reviewer:	Not reported
Application Number:	105
Class:	Not reported
Start Date:	03/24/2015
Region Decode:	Not reported
Ownership:	Not reported
Permit Group:	Not reported
EPA Class:	Not reported
Permit Number:	30562
Facility RID:	7562
Address 2:	Not reported
Program Name:	Water Quality
Type Name:	NPDES- Stormwater (Construction)
Facility Abbr. Name:	Not reported
Comments:	WQSIS FileNumber: 124116
Program Identifier:	CEM_FacilityIdentifier=135526
Permit RID:	4388
Ref Group Name:	Not reported
Permittee Name:	THE DEN OF NEWBERG, LLC
Permit Status:	Permit Termination

Name:	1500 E 1ST STREET
Address:	1500 E 1ST STREET
City,State,Zip:	NEWBERG, OR 97132
WQ File Nbr:	124116
Legal Name:	Not reported
Region:	Western
Pri SIC:	1521
Latitude:	45.3
Longitude:	-122.9634
Category:	Not reported
Permit Type:	Not reported

1500 E 1ST STREET (Continued) **S117734715**

Permit Active:	Not reported
Permit Description:	NPDES Stormwater - GEN12C: 1200-C , Stormwater; NPDES construction more than 1 acre disturbed ground
Expiration Date:	12/14/2020
EPA Number:	ORR10D943
UIC Facility:	Not reported
Admin Agent:	Not reported
Last Action Date:	Not reported
Permit Writer:	Not reported
Compliance Inspector:	Not reported
DMR Reviewer:	Not reported
Application Number:	105
Class:	Not reported
Start Date:	03/24/2015
Region Decode:	Not reported
Ownership:	Not reported
Permit Group:	Not reported
EPA Class:	Not reported
Permit Number:	30562
Facility RID:	7562
Address 2:	Not reported
Program Name:	Water Quality
Type Name:	NPDES- Stormwater (Construction)
Facility Abbr. Name:	Not reported
Comments:	WQSIS FileNumber: 124116
Program Identifier:	CEM_FacilityIdentifier=135526
Permit RID:	4388
Ref Group Name:	Not reported
Permittee Name:	THE DEN OF NEWBERG, LLC
Permit Status:	Permit Termination

OR UIC:

Name:	1500 E 1ST STREET
Address:	1500 E 1ST STREET
City,State,Zip:	NEWBERG, OR 97132
UIC Well #:	Not reported
Type:	Not reported
Type Description:	Not reported
UIC Number:	30562
Facility Status:	Not reported
Lat/Long:	45.3 / -122.9634

Q70 **1500 E 1ST STREET** **FINDS** **1018385622**
Target **1500 E 1ST STREET** **ECHO** **N/A**
Property **NEWBERG, OR 97132**

Site 2 of 2 in cluster Q

Actual:
169 ft.

Focus Map:
10

FINDS:
Registry ID: 110069591061

Click Here for FRS Facility Detail Report:

Environmental Interest/Information System:
The National Pollutant Discharge Elimination System (NPDES) module of the Integrated Compliance Information System (ICIS). Under NPDES, all facilities that discharge pollutants from any point source into waters of the United States are required to obtain a permit. The permit will

1500 E 1ST STREET (Continued) **1018385622**

likely contain limits on what can be discharged, impose monitoring and reporting requirements, and include other provisions to ensure that the discharge does not adversely affect water quality.

Click this hyperlink while viewing on your computer to access additional FINDS: detail in the EDR Site Report.

ECHO:

Envid:	1018385622
Registry ID:	110069591061
DFR URL:	http://echo.epa.gov/detailed-facility-report?fid=110069591061
Name:	1500 E 1ST STREET
Address:	1500 E 1ST STREET
City,State,Zip:	NEWBERG, OR 97132

R71 **CARSON OIL - NEWBERG SPILL** **OR ECSI** **S105613665**
Target Property **HWY 99W** **N/A**
NEWBERG, OR 97132

Site 1 of 2 in cluster R

Actual: 163 ft.

Focus Map: 10

ECSI:

Name:	CARSON OIL - NEWBERG SPILL
Address:	HWY 99W
City,State,Zip:	NEWBERG, OR 97132
State ID Number:	377
Brown ID:	0
Study Area:	False
Region ID:	3
Legislatve ID:	0
Investigation:	No Further Action
FACA ID:	8845
Further Action:	0
Lat/Long (dms):	45 18 1.00 / -122 59 2.00
County Code:	36.00
Score Value:	Not reported
Cerclis ID:	Not reported
Township Coord.:	3.00
Township Zone:	S
Range Coord:	2.00
Range Zone:	W
Section Coord:	19
Qtr Section:	Not reported
Tax Lots:	Not reported
Size:	Not reported
NPL:	False
Orphan:	False
Updated By:	GWISTAR
Update Date:	06/12/2007
Created Date:	09/21/1988
Decode For RegionID:	Western Region
Decode For BrownID:	Not reported
Decode For Furtheract:	Not reported
Decode For Investstat:	No Further Action
Decode For Legislative:	Not reported

Hazardous Release:

Substance ID.:	121994
Haz Release ID:	383849

CARSON OIL - NEWBERG SPILL (Continued) **S105613665**

Qty Released: 3500 gallons
Date Released: 7-2-86
Update Date: 09/21/1988
Update By: Not reported
Substance Code: ECD222
Substance Name: PETROLEUM
Substance Abbrev.: Not reported
Substance Category ID: 8533
Substance Category: Petroleum Related Releases for OSPIRG Report
Category Level: Not reported
Created By: Not reported
Created Date: 12/17/2002
Substance Category ID: 8533
Substance Category: Petroleum Related Releases for OSPIRG Report
Category Level: Not reported
Created By: Not reported
Created Date: 12/17/2002
Comment ID: 303989
Release Code: Data Sources
Release Comments: WVR Yamhill County Spill File
Decode for Relcomcd: Data Sources
Sampling Result ID: 345129
Feature Id: Not reported
Hazard Release Id: 383849
Medium: 703
Substance Abbrev.: Not reported
Unit Code: Not reported
Observation: False
Owner Operator: False
Lab Data: False
Sample Depth: Not reported
Start Date: Not reported
End Date: Not reported
Min Concentration: Not reported
Max Concentration: Not reported
Sample Comment: Not reported
Last Update By: CONV
Update Date: 09/13/1994
Decode for MediumID: Soil

Narrative:
NARR ID: 5730496
NARR Code: Contamination
Created By: Not reported
Created Date: 12/17/2002
Updated By: Not reported
Updated Date: 12/17/2002
Decode for NarcdID: Contamination
NARR Comments: (9/27/92 LSK/SAS) On July 2, 1986, a Carson Oil Company trailer overturned on Highway 99W at the west end of Newberg. There were three estimates of the quantity spilled: 3500, 3700, and 3800 gallons. 3500 gallons were recovered. The road was bermed and storm sewers were blocked off to prevent further contamination.

NARR ID: 5730497
NARR Code: Data Sources
Created By: Not reported
Created Date: 12/17/2002

CARSON OIL - NEWBERG SPILL (Continued) **S105613665**

Updated By: Not reported
Updated Date: 12/17/2002
Decode for NarcdID: Data Sources
NARR Comments: Spill Report. Correspondence FROM owner and/or operator.

NARR ID: 5730498
NARR Code: Hazardous Substance/Waste Types
Created By: Not reported
Created Date: 12/17/2002
Updated By: Not reported
Updated Date: 12/17/2002
Decode for NarcdID: Hazardous Substance/Waste Types
NARR Comments: petroleum

NARR ID: 5730499
NARR Code: Site Location
Created By: Not reported
Created Date: 12/17/2002
Updated By: Not reported
Updated Date: 12/17/2002
Decode for NarcdID: Site Location
NARR Comments: Hwy 99W at the west end of Newberg

NARR ID: 5730500
NARR Code: Site Ownership
Created By: Not reported
Created Date: 12/17/2002
Updated By: Not reported
Updated Date: 12/17/2002
Decode for NarcdID: Site Ownership
NARR Comments: Southern Pacific Railroad, OWN, UNK,

NARR ID: 5730501
NARR Code: Remedial Action
Created By: Not reported
Created Date: 12/17/2002
Updated By: Not reported
Updated Date: 12/17/2002
Decode for NarcdID: Remedial Action
NARR Comments: Responsible party cleanup initiated; spill involved Bunker C fuel oil and was cleaned up by Riedel Environmental (cleanup contractor). (9/27/92 LSK/SAS) NFA recommended. Available information indicates all or most of the Bunker C fuel oil was cleaned up and that other actions were taken to prevent further contamination.

Administrative Action:
Action ID: 9424
Region: Headquarters
Complete Date: Not reported
Rank Value: 0
Cleanup Flag: False
Created Date: 12/17/2002
Decode for AgencyID: Department of Environmental Quality
Decode for RegionID: Headquarters
Category: Administrative Action
Action Code Flag: False
Action: Site added to database
Further Action: Not reported

CARSON OIL - NEWBERG SPILL (Continued) **S105613665**

Comments: Not reported

Action ID: 9425
Region: Headquarters
Complete Date: 09/27/1992
Rank Value: 0
Cleanup Flag: False
Created Date: 12/17/2002
Decode for AgencyID: Department of Environmental Quality
Decode for RegionID: Headquarters
Category: Remedial Action
Action Code Flag: False
Action: SITE EVALUATION
Further Action: Not reported
Comments: Not reported

Action ID: 9437
Region: Headquarters
Complete Date: 09/28/1992
Rank Value: 0
Cleanup Flag: False
Created Date: 12/17/2002
Decode for AgencyID: Department of Environmental Quality
Decode for RegionID: Headquarters
Category: Listing Action
Action Code Flag: False
Action: Listing Review completed
Further Action: Not reported
Comments: Not reported

Action ID: 9443
Region: Western Region
Complete Date: 09/29/1992
Rank Value: 0
Cleanup Flag: False
Created Date: 12/17/2002
Decode for AgencyID: Department of Environmental Quality
Decode for RegionID: Western Region
Category: Remedial Action
Action Code Flag: False
Action: NO FURTHER STATE ACTION REQUIRED
Further Action: 0
Comments: Not reported

Operations:
Operation Id: 131794
Operation Status: Inactive
Common Name: Carson Oil Co.
Yrs of Operation: Not reported
Comments: Tanker truck spill
Updated Date: 06/12/1996
Updated By: kpd
Decode for OpstatID: Inactive
Operations SIC Id: 196321
SIC Code: 4213
Created By: Not reported
Created Date: 12/17/2002

R72 **CARSON OIL CO.** **FINDS** **1006857639**
Target **HWY 99** **N/A**
Property **NEWBERG, OR 97132**

Site 2 of 2 in cluster R

Actual: **163 ft.**

FINDS:
Registry ID: 110014200747

Focus Map: **10**

Click Here for FRS Facility Detail Report:

Environmental Interest/Information System:
The Oregon Department of Environmental Quality (DEQ) is a regulatory agency tasked with protecting the quality of Oregon's environment. DEQ uses a combination of technical assistance, inspections, and permitting to help public and private facilities and citizens understand and comply with state and federal environmental regulations.

Click this hyperlink while viewing on your computer to access additional FINDS: detail in the EDR Site Report.

S73 **CAPTAIN CRUNCH BODY AND PAINT** **CA HAZNET** **S123784515**
Target **101 S MAIN ST** **N/A**
Property **NEWBERG, OR 97132**

Site 1 of 2 in cluster S

Actual: **178 ft.**

HAZNET:

Focus Map: **10**

Name:	CAPTAIN CRUNCH BODY AND PAINT
Address:	101 S MAIN ST
Address 2:	Not reported
City,State,Zip:	NEWBERG, OR 97132
Contact:	LOVENA ARANA
Telephone:	0000000000
Mailing Name:	Not reported
Mailing Address:	101 S MAIN
Year:	1988
Gepaid:	ORD981769086
TSD EPA ID:	CAD042245001
CA Waste Code:	212 - Oxygenated solvents (acetone, butanol, ethyl acetate, etc.)
Disposal Method:	01 -
Tons:	0.018
Year:	1987
Gepaid:	ORD981769086
TSD EPA ID:	CAD042245001
CA Waste Code:	212 - Oxygenated solvents (acetone, butanol, ethyl acetate, etc.)
Disposal Method:	01 -
Tons:	0.036

S74 **CAPTAIN CRUNCH BODY AND PAINT** **RCRA-VSQG** **1000395891**
Target **101 S MAIN ST** **FINDS** **ORD981769086**
Property **NEWBERG, OR 97132** **ECHO**

Site 2 of 2 in cluster S

Actual: **178 ft.**

Focus Map: **10**

RCRA Listings:

Date Form Received by Agency:	20110303
Handler Name:	Captain Crunch Body And Paint
Handler Address:	101 S MAIN ST
Handler City,State,Zip:	NEWBERG, OR 97132-3054
EPA ID:	ORD981769086
Contact Name:	LOVENA ARANA
Contact Address:	101 S MAIN
Contact City,State,Zip:	NEWBERG, OR 97132
Contact Telephone:	503-538-2128
Contact Fax:	Not reported
Contact Email:	Not reported
Contact Title:	Not reported
EPA Region:	10
Land Type:	Private
Federal Waste Generator Description:	Conditionally Exempt Small Quantity Generator
Non-Notifier:	Not reported
Biennial Report Cycle:	Not reported
Accessibility:	Not reported
Active Site Indicator:	Handler Activities
State District Owner:	Not reported
State District:	Not reported
Mailing Address:	101 S MAIN
Mailing City,State,Zip:	NEWBERG, OR 97132
Owner Name:	Lovena Arana
Owner Type:	Private
Operator Name:	Lovena Arana
Operator Type:	Private
Short-Term Generator Activity:	No
Importer Activity:	No
Mixed Waste Generator:	No
Transporter Activity:	No
Transfer Facility Activity:	No
Recycler Activity with Storage:	No
Small Quantity On-Site Burner Exemption:	No
Smelting Melting and Refining Furnace Exemption:	No
Underground Injection Control:	No
Off-Site Waste Receipt:	No
Universal Waste Indicator:	No
Universal Waste Destination Facility:	No
Federal Universal Waste:	No
Active Site State-Reg Handler:	---
Federal Facility Indicator:	Not reported
Hazardous Secondary Material Indicator:	NN
Sub-Part K Indicator:	Not reported
2018 GPRA Permit Baseline:	Not on the Baseline
2018 GPRA Renewals Baseline:	Not on the Baseline
202 GPRA Corrective Action Baseline:	No
Subject to Corrective Action Universe:	No
Non-TSDFs Where RCRA CA has Been Imposed Universe:	No
Corrective Action Priority Ranking:	No NCAPS ranking
Environmental Control Indicator:	No
Institutional Control Indicator:	No

CAPTAIN CRUNCH BODY AND PAINT (Continued) **1000395891**

Human Exposure Controls Indicator:	N/A
Groundwater Controls Indicator:	N/A
Significant Non-Complier Universe:	No
Unaddressed Significant Non-Complier Universe:	No
Addressed Significant Non-Complier Universe:	No
Significant Non-Complier With a Compliance Schedule Universe:	No
Financial Assurance Required:	Not reported
Handler Date of Last Change:	20150428
Recognized Trader-Importer:	No
Recognized Trader-Exporter:	No
Importer of Spent Lead Acid Batteries:	No
Exporter of Spent Lead Acid Batteries:	No
Recycler Activity Without Storage:	Not reported
Manifest Broker:	Not reported
Sub-Part P Indicator:	No

Handler - Owner Operator:

Owner/Operator Indicator:	Operator
Owner/Operator Name: LOVENA ARANA	
Legal Status:	Private
Date Became Current:	19870903
Date Ended Current:	Not reported
Owner/Operator Address:	101 S MAIN
Owner/Operator City,State,Zip:	NEWBERG, OR 97132
Owner/Operator Telephone:	503-538-2128
Owner/Operator Telephone Ext:	Not reported
Owner/Operator Fax:	Not reported
Owner/Operator Email:	Not reported

Owner/Operator Indicator:	Operator
Owner/Operator Name: LOVENA ARANA	
Legal Status:	Private
Date Became Current:	20110303
Date Ended Current:	Not reported
Owner/Operator Address:	101 S MAIN
Owner/Operator City,State,Zip:	NEWBERG, OR 97132
Owner/Operator Telephone:	503-538-2128
Owner/Operator Telephone Ext:	Not reported
Owner/Operator Fax:	Not reported
Owner/Operator Email:	Not reported

Owner/Operator Indicator:	Owner
Owner/Operator Name: LOVENA ARANA	
Legal Status:	Private
Date Became Current:	19870903
Date Ended Current:	Not reported
Owner/Operator Address:	101 S MAIN
Owner/Operator City,State,Zip:	NEWBERG, OR 97132
Owner/Operator Telephone:	503-538-2128
Owner/Operator Telephone Ext:	Not reported
Owner/Operator Fax:	Not reported
Owner/Operator Email:	Not reported

Owner/Operator Indicator:	Owner
Owner/Operator Name: LOVENA ARANA	
Legal Status:	Private

CAPTAIN CRUNCH BODY AND PAINT (Continued) **1000395891**

Date Became Current: 20110303
Date Ended Current: Not reported
Owner/Operator Address: 101 S MAIN
Owner/Operator City,State,Zip: NEWBERG, OR 97132
Owner/Operator Telephone: 503-538-2128
Owner/Operator Telephone Ext: Not reported
Owner/Operator Fax: Not reported
Owner/Operator Email: Not reported

Historic Generators:
Receive Date: 19921016
Handler Name: CAPTAIN CRUNCH BODY & PAINT
Federal Waste Generator Description: Not a generator, verified
State District Owner: Not reported
Large Quantity Handler of Universal Waste: No
Recognized Trader Importer: No
Recognized Trader Exporter: No
Spent Lead Acid Battery Importer: No
Spent Lead Acid Battery Exporter: No
Current Record: No
Non Storage Recycler Activity: Not reported
Electronic Manifest Broker: Not reported

Receive Date: 20110303
Handler Name: CAPTAIN CRUNCH BODY AND PAINT
Federal Waste Generator Description: Conditionally Exempt Small Quantity Generator
State District Owner: Not reported
Large Quantity Handler of Universal Waste: No
Recognized Trader Importer: No
Recognized Trader Exporter: No
Spent Lead Acid Battery Importer: No
Spent Lead Acid Battery Exporter: No
Current Record: Yes
Non Storage Recycler Activity: Not reported
Electronic Manifest Broker: Not reported

Receive Date: 19870903
Handler Name: CAPTAIN CRUNCH BODY AND PAINT
Federal Waste Generator Description: Conditionally Exempt Small Quantity Generator
State District Owner: Not reported
Large Quantity Handler of Universal Waste: No
Recognized Trader Importer: No
Recognized Trader Exporter: No
Spent Lead Acid Battery Importer: No
Spent Lead Acid Battery Exporter: No
Current Record: No
Non Storage Recycler Activity: Not reported
Electronic Manifest Broker: Not reported

List of NAICS Codes and Descriptions:
NAICS Code: 811121
NAICS Description: AUTOMOTIVE BODY, PAINT, AND INTERIOR REPAIR AND MAINTENANCE

Facility Has Received Notices of Violations:
Violations: No Violations Found

CAPTAIN CRUNCH BODY AND PAINT (Continued) **1000395891**

Evaluation Action Summary:
Evaluations: No Evaluations Found

FINDS:
Registry ID: 110004793135

Click Here for FRS Facility Detail Report:

Environmental Interest/Information System:
The Resource Conservation and Recovery Act Information System (RCRAInfo) is EPA's comprehensive information system in support of the Resource Conservation and Recovery Act (RCRA) of 1976 and the Hazardous and Solid Waste Amendments (HSWA) of 1984. It tracks many types of information about generators, transporters, treaters, storers, and disposers of hazardous waste.

Click this hyperlink while viewing on your computer to access additional FINDS: detail in the EDR Site Report.

ECHO:

Envid:	1000395891
Registry ID:	110004793135
DFR URL:	http://echo.epa.gov/detailed-facility-report?fid=110004793135
Name:	CAPTAIN CRUNCH BODY AND PAINT
Address:	101 S MAIN ST
City,State,Zip:	NEWBERG, OR 97132

---

75 **OR HAZMAT** **S105011763**
Target Property **W HANCOCK & N HARRISON ST** **N/A**
NEWBERG, OR 97132

Actual: 178 ft.
Focus Map: 10

HAZMAT:

Name:	Not reported
Address:	W HANCOCK & N HARRISON ST
City,State,Zip:	NEWBERG, OR 97132
Responsble Party:	SIDNEY WOODBURRY/DRI
RP Company:	CARSON OIL CO
RP Address:	2191 NW SAVIER/PO BOX 10948
RP City,St,Zip:	PORTLAND, OR 97210
Facility ID:	860004
OERS Number:	Not reported
Dept Rsp:	NEWBERG FD
Narrative:	Not reported
Property Loss:	Not reported
Amount Released:	Not reported
Service County:	Not reported
Service Name:	Not reported
Incident Type:	Not reported
Civilian Casualty Activity:	Not reported
Chemical Name:	Not reported
Hazmat Area Affected:	Not reported
Hazmat Area Evacuated:	Not reported
Hazmat Container Type:	Not reported
Hazmat Physical State Released:	Not reported
Hazmat Released Into:	Not reported
Hazmat Released Volume Units:	Not reported
Hazmat Released Weight Units:	Not reported

(Continued) **S105011763**

Hazmat Released From:	Not reported
Hazmat Area Affected Measurement:	Not reported
Hazmat No. of People Evacuated:	Not reported
Hazmat No of Buildings Evacuated:	Not reported
Incident Content Loss:	Not reported
Civilian Casualty Patient Disposition:	Not reported
Incident Mixed Use Property:	Not reported
Location Type:	Not reported
Incident Aid Given Or Received:	Not reported
Incident AID Received from FDID:	Not reported
Incident Aided Department FDID:	Not reported
Person Involved Business Name:	Not reported
Person Involved First Name:	Not reported
Person Involved Last Name:	Not reported
Person Involved Type:	Not reported
Person Involved Phone Number:	Not reported
Person Involved Primary Language:	Not reported
Hazmat Evacuated Measurement:	Not reported
Hazmat Story of Release:	Not reported
Remark:	Not reported
Incident District:	NEWBERG FD
Date Added:	01/01/1985
Unit:	Not reported
Agency Phone:	5035387441
Osfm Incident Report Number:	860004
Dept. Responding:	NEWBERG FD
Person Making Report:	PHILLIP PICARD
Title:	F MARSHAL
Agency:	NEWBERG FD
Phone:	5035387441
Date Of Incident:	07/02/1986
Call Time:	8:15:00 AM
In Route:	12:00:00 AM
Arrival:	8:17:00 AM
Depart Scene:	12:00:00 AM
Back In Quarters:	12:00:00 AM
In Service:	12:37:00 PM
Dist Of Incident:	NEWBERG FD
Were State Resources Used?:	False
Was Oers Notified?:	False
Oers Number:	Not reported
Team Number:	Not reported
Agency Report Number:	Not reported
Unit:	Not reported
Highway:	Not reported
Mile Post:	Not reported
Scene Type:	Public Road
Area Type:	Commercial
Responsible Party(Ies):	SIDNEY WOODBURRY/DRI
Company:	CARSON OIL CO
Respcontact:	Not reported
Address:	2191 NW SAVIER/PO BOX 10948
Resp City:	PORTLAND
Resp State:	OR
Resp ZipCode:	97210
Phone:	5032248500
Resp Phone2:	Not reported

(Continued) **S105011763**

Weather:	0
Temperature:	0
Wind Speed:	0
Wind Direction:	Not reported
Were Haz Materials Released?:	True
Operation Performed:	In Route
Cause:	Unknown
Vehicle And Cargo:	5000
Fixed Property:	3000
Total Loss:	$8,000.00
Hazmat Population Density:	Not reported
HazMat Actions Taken - Description:	Not reported
Hazmat Factors Contributing To Release:	Not reported
Hazmat DOT Hazard Classification:	Not reported
Hazmat CAS Number:	Not reported
Hazardous Materials Release:	Not reported
Fire Incident Type:	Not reported
Property Use:	Not reported
Latitude:	Not reported
Longitude:	Not reported
Hazmat Disposition:	Not reported

Chemical:

Chemical Info:	3009
Chemical Id:	23578
Incident Id:	860004
Chemical Name:	PS 300 HEATING OIL
UNNA:	Not reported
Amount At Risk:	3800
Amount Released:	3800
Amount Measured:	2
Biological:	False
Radiological:	False

Chemical Id:	23578
Chemical Name:	PS 300 HEATING OIL
Hazardous Ingredient:	FUEL OIL RESIDUAL
Hazardous Class 1:	3.3
Hazardous Class 2:	Not reported
Hazardous Rank:	2
Case Number:	68476335
UNNA Number:	1993
EPA Pest Reg:	Not reported
EHA Chem:	N
PSM Chem:	N
CAA 112R Chem:	N

Method:

Method Used Id:	6868
Incident Id:	860004
Identity Method:	1

Released:

Release Behavior Id:	3255
Incident Id:	860004
Behavior:	4

(Continued) **S105011763**

Narrative:
Narrative Id: 1737
Incident Id: 860004
Incident Narrative: VEHICLE GOING THRU CURVE, TRAILER WHEELS BECAME AIRBORNE ON ONE SIDE. TRAILER FLIPPED ON SIDE SPILLING PRODUCT. RIEDEL ENVIRONMENTAL SERVICES AND SPENCER ENVIRONMENTAL SERVICES CLEANED UP SPILL. NEWBERG PUBLIC WORKS ASSISTED IN CONTAINMENT. BRUCE HARR
Incident Date: 7/2/1986

M76 **HEATING OIL TANK** **OR LUST** **S102520898**
Target **121 EDWARDS STREET** **OR LUST HOT** **N/A**
Property **NEWBERG, OR 97132**

Site 3 of 5 in cluster M

Actual: **177 ft.**
Focus Map: **10**

LUST:
Name: HEATING OIL TANK
Address: 121 EDWARDS STREET
City,State,Zip: NEWBERG, OR 97132
Region: Western Region
Facility ID: 36-97-4036
Cleanup Received Date: 02/28/1997
Cleanup Start Date: 02/28/1997
Cleanup Complete Date: 02/10/1999
Decode for Region: West Region

LUST HOT:
Log Number: 36-97-4036
Facility ID: Not reported
Name: HEATING OIL TANK
Address: 121 EDWARDS STREET
City,State,Zip: NEWBERG, OR 97132
URL: http://www.deq.state.or.us/Webdocs/Forms/Output/FPController.ashx?SourceId=36-97-4036&SourceIdType=12

M77 **ARTISANAL WINE CELLARS LLC** **FINDS** **1024409932**
Target **614 E 1ST ST** **N/A**
Property **NEWBERG, OR 97132**

Site 4 of 5 in cluster M

Actual: **176 ft.**
Focus Map: **10**

FINDS:
Registry ID: 110070326063

Click Here for FRS Facility Detail Report:

Environmental Interest/Information System:
The Department of Labor, Occupational Safety and Health Administration information system consists of inspection case detail for approximately 100,000 OSHA inspections conducted annually. The FRS dataset includes facilities that had inspections within the last 7 years within the mining, oil and gas, utilities, and manufacturing sectors.

ARTISANAL WINE CELLARS LLC (Continued) **1024409932**

Click this hyperlink while viewing on your computer to access additional FINDS: detail in the EDR Site Report.

T78 **MAC RENTAL'S** **OR LUST** **U000431824**
Target **408 W 1ST** **OR UST** **N/A**
Property **NEWBERG, OR 97132**

Site 1 of 5 in cluster T

Actual: **173 ft.**

Focus Map: **10**

LUST:

Name:	MAC RENTAL
Address:	408 W 1ST
City,State,Zip:	NEWBERG, OR 97132
Region:	Western Region
Facility ID:	36-92-4002
Cleanup Received Date:	01/03/1992
Cleanup Start Date:	01/03/1992
Cleanup Complete Date:	**06/24/1999**
Decode for Region:	**West Region**

UST:

Name:	MAC RENTAL'S
Address:	408 W 1ST
City:	NEWBERG
Facility ID:	4459
Facility Telephone:	(503) 538-7444
Permittee Name:	Not reported
Number of Permitted Tanks:	Not reported
Active Tanks:	Not reported
Decommissioned Tanks:	3
Number of Tanks:	3

T79 **MAC RENTAL S** **FINDS** **1006847683**
Target **408 W 1ST** **N/A**
Property **NEWBERG, OR 97132**

Site 2 of 5 in cluster T

Actual: **173 ft.**

Focus Map: **10**

FINDS:
Registry ID: 110014095488

Click Here for FRS Facility Detail Report:

Environmental Interest/Information System:
The Oregon Department of Environmental Quality (DEQ) is a regulatory agency tasked with protecting the quality of Oregon's environment. DEQ uses a combination of technical assistance, inspections, and permitting to help public and private facilities and citizens understand and comply with state and federal environmental regulations.

Click this hyperlink while viewing on your computer to access additional FINDS: detail in the EDR Site Report.

T80 **MAC RENTAL** **OR RGA LUST** **S115407624**
Target Property **408 W 1ST** **NEWBERG, OR** **N/A**

Site 3 of 5 in cluster T

Actual: 173 ft.
Focus Map: 10

RGA LUST:

2012	MAC RENTAL	408 W 1ST
2011	MAC RENTAL	408 W 1ST
2010	MAC RENTAL	408 W 1ST
2009	MAC RENTAL	408 W 1ST
2008	MAC RENTAL	408 W 1ST
2007	MAC RENTAL	408 W 1ST

T81 **MAC RENTAL'S** **UST FINDER** **1028644324**
Target Property **408 W 1ST** **NEWBERG, OR 97132** **UST FINDER RELEASE** **N/A**

Site 4 of 5 in cluster T

Actual: 173 ft.
Focus Map: 10

UST FINDER:

Object ID:	696203
Facility ID:	OR4459
Name:	MAC RENTAL'S
Address:	408 W 1ST
City,State,Zip:	NEWBERG, OR 97132
Address Match Type:	StreetAddress
Open USTs:	0
Closed USTs:	3
TOS USTs:	0
Population 1500ft:	1105
Private Wells 1500ft:	0
Within 100yr Floodplain:	No
Land Use:	Developed, Medium Intensity
Within SPA:	No
SPA PWS Facility ID:	Not reported
SPA Water Type:	Not reported
SPA Facility Type:	Not reported
SPA HUC12:	Not reported
Within WHPA:	No
WHPA PWS Facility ID:	Not reported
WHPA Water Type:	Not reported
WHPA Facility Type:	Not reported
WHPA HUC12:	Not reported
Facility Status:	Closed UST(s)
Date of Last Inspection:	Not reported
EPA Region:	10
Tribe:	Not reported
Coordinate Source:	Geocode
X Coord:	-122.982358991
Y Coord:	45.300212216
Latitude:	45.3002122155325
Longitude:	-122.982358991452

UST FINDER:

MAC RENTAL'S (Continued) **1028644324**

Object ID: 1559620
Facility ID: OR4459
Tank ID: OR4459_3
Tank Status: Closed
Installation Date: 1966/06/02 16:00:01+00
Removal Date: 1989/12/27 15:59:59+00
Tank Capacity: 675
Substances: Empty
Tank Wall Type: Not reported

Object ID: 1559621
Facility ID: OR4459
Tank ID: OR4459_2
Tank Status: Closed
Installation Date: 1976/06/02 16:00:00+00
Removal Date: 1989/12/27 15:59:59+00
Tank Capacity: 5000
Substances: Gasoline
Tank Wall Type: Not reported

Object ID: 1555757
Facility ID: OR4459
Tank ID: OR4459_1
Tank Status: Closed
Installation Date: 1981/06/02 16:00:00+00
Removal Date: 1991/04/08 15:59:59+00
Tank Capacity: 7500
Substances: Diesel
Tank Wall Type: Not reported

UST FINDER RELEASE:
Object ID: 334542
Facility ID: Not reported
Lust ID: OR15-90-0149
Name: MAC RENTAL
Address: 408 W 1ST
City,State,Zip: NEWBERG, OR 97132
Address Match Type: StreetAddress
Reported Date: 1990/12/11 15:59:59+00
Status: No Further Action
Substance: Not reported
Population within 1500ft: 1105
Domestic Wells within 1500ft: 0
Land Use: Developed, Medium Intensity
Within SPA: No
SPA PWS Facility ID: Not reported
SPA Water Type: Not reported
SPA Facility Type: Not reported
SPA HUC12: Not reported
Within WHPA: No
WHPA PWS Facility ID: Not reported
WHPA Water Type: Not reported
WHPA Facility Type: Not reported
WHPA HUC12: Not reported
Within 100yr Floodplain: No
Tribe: Not reported

MAC RENTAL'S (Continued) **1028644324**

EPA Region:	10
NFA Letter 1:	Not reported
NFA Letter 2:	Not reported
NFA Letter 3:	Not reported
NFA Letter 4:	Not reported
Closed With Residual Contaminate:	Not reported
Coordinate Source:	Geocode
X Coord:	-122.98236
Y Coord:	45.30021
Latitude:	45.30021
Longitude:	-122.98236

T82 **MAC RENTAL'S/ MAC RENTAL** **OR RGA LUST** **S115407623**
Target **408 W 1ST** **N/A**
Property **NEWBERG, OR**

Site 5 of 5 in cluster T

Actual: **173 ft.**
Focus Map: **10**

RGA LUST:

2006	MAC RENTAL'S/ MAC RENTAL	408 W 1ST
2005	MAC RENTAL'S/ MAC RENTAL	408 W 1ST
2004	MAC RENTAL'S/ MAC RENTAL	408 W 1ST
2003	MAC RENTAL'S/ MAC RENTAL	408 W 1ST
2002	MAC RENTAL'S/ MAC RENTAL	408 W 1ST

P83 **NEWBERG BODY AND PAINT** **OR LUST** **S130203111**
Target **900 E 1ST STREET** **N/A**
Property **NEWBERG, OR 97132**

Site 3 of 9 in cluster P

Actual: **174 ft.**
Focus Map: **10**

LUST:

Name:	NEWBERG BODY AND PAINT
Address:	900 E 1ST STREET
City,State,Zip:	NEWBERG, OR 97132
Region:	Western Region
Facility ID:	36-23-0185
Cleanup Received Date:	03/28/2023
Cleanup Start Date:	Not reported
Cleanup Complete Date:	**Not reported**
Decode for Region:	**West Region**

U84 **SHELL OIL PRODUCTS US SAP NO 124656** **RCRA-VSQG** **1012187820**
Target **204 HWY 99 W** **ORQ000028132**
Property **NEWBERG, OR 97132**

Site 1 of 13 in cluster U

Actual: **160 ft.**

Focus Map: **10**

RCRA Listings:

Date Form Received by Agency:	20190620
Handler Name:	Shell Oil Products Us Sap No 124656
Handler Address:	204 HWY 99 W
Handler City,State,Zip:	NEWBERG, OR 97132-2440
EPA ID:	ORQ000028132
Contact Name:	SCOTT BURKEY
Contact Address:	20945 S WILMINGTON AVE
Contact City,State,Zip:	CARSON, CA 90810
Contact Telephone:	214-483-5460
Contact Fax:	Not reported
Contact Email:	ASTECOMPLIANCE@GHD.COM
Contact Title:	Not reported
EPA Region:	10
Land Type:	Private
Federal Waste Generator Description:	Conditionally Exempt Small Quantity Generator
Non-Notifier:	Not reported
Biennial Report Cycle:	Not reported
Accessibility:	Not reported
Active Site Indicator:	Handler Activities
State District Owner:	Not reported
State District:	Not reported
Mailing Address:	285 DELEWARE AVE STE 500
Mailing City,State,Zip:	BUFFALO, NY 77067
Owner Name:	Equilon Enterprises Llc Shl Oil Prods Us
Owner Type:	Private
Operator Name:	Equilon Enterprises Llc Shl Oil Prods Us
Operator Type:	Private
Short-Term Generator Activity:	No
Importer Activity:	No
Mixed Waste Generator:	No
Transporter Activity:	No
Transfer Facility Activity:	No
Recycler Activity with Storage:	No
Small Quantity On-Site Burner Exemption:	No
Smelting Melting and Refining Furnace Exemption:	No
Underground Injection Control:	No
Off-Site Waste Receipt:	No
Universal Waste Indicator:	No
Universal Waste Destination Facility:	No
Federal Universal Waste:	No
Active Site State-Reg Handler:	---
Federal Facility Indicator:	Not reported
Hazardous Secondary Material Indicator:	N
Sub-Part K Indicator:	Not reported
2018 GPRA Permit Baseline:	Not on the Baseline
2018 GPRA Renewals Baseline:	Not on the Baseline
202 GPRA Corrective Action Baseline:	No
Subject to Corrective Action Universe:	No
Non-TSDFs Where RCRA CA has Been Imposed Universe:	No
Corrective Action Priority Ranking:	No NCAPS ranking
Environmental Control Indicator:	No
Institutional Control Indicator:	No

SHELL OIL PRODUCTS US SAP NO 124656 (Continued) **1012187820**

Human Exposure Controls Indicator:	N/A
Groundwater Controls Indicator:	N/A
Significant Non-Complier Universe:	No
Unaddressed Significant Non-Complier Universe:	No
Addressed Significant Non-Complier Universe:	No
Significant Non-Complier With a Compliance Schedule Universe:	No
Financial Assurance Required:	Not reported
Handler Date of Last Change:	20191225
Recognized Trader-Importer:	No
Recognized Trader-Exporter:	No
Importer of Spent Lead Acid Batteries:	No
Exporter of Spent Lead Acid Batteries:	No
Recycler Activity Without Storage:	No
Manifest Broker:	No
Sub-Part P Indicator:	No

Handler - Owner Operator:

Owner/Operator Indicator:	Owner
Owner/Operator Name:	EQUILON ENTRPRSES LLC DBA SHELL OIL PROD
Legal Status:	Private
Date Became Current:	20090220
Date Ended Current:	Not reported
Owner/Operator Address:	P.O. BOX 2099
Owner/Operator City,State,Zip:	HOUSTON, TX 77252
Owner/Operator Telephone:	281-874-2247
Owner/Operator Telephone Ext:	Not reported
Owner/Operator Fax:	Not reported
Owner/Operator Email:	Not reported

Owner/Operator Indicator:	Owner
Owner/Operator Name:	EQUILON ENTRPRSES LLC DBA SHELL OIL PROD
Legal Status:	Private
Date Became Current:	20111231
Date Ended Current:	Not reported
Owner/Operator Address:	P.O. BOX 2099
Owner/Operator City,State,Zip:	HOUSTON, TX 77252
Owner/Operator Telephone:	713-241-7008
Owner/Operator Telephone Ext:	Not reported
Owner/Operator Fax:	Not reported
Owner/Operator Email:	Not reported

Owner/Operator Indicator:	Operator
Owner/Operator Name:	SHELL OIL PRODUCTS US
Legal Status:	Private
Date Became Current:	20090220
Date Ended Current:	Not reported
Owner/Operator Address:	P.O. BOX 2099
Owner/Operator City,State,Zip:	HOUSTON, TX 77252
Owner/Operator Telephone:	281-874-2247
Owner/Operator Telephone Ext:	Not reported
Owner/Operator Fax:	Not reported
Owner/Operator Email:	Not reported

Owner/Operator Indicator:	Operator
Owner/Operator Name:	SHELL OIL PRODUCTS US
Legal Status:	Private

SHELL OIL PRODUCTS US SAP NO 124656 (Continued) **1012187820**

Date Became Current: 20101231
Date Ended Current: Not reported
Owner/Operator Address: P.O. BOX 2099
Owner/Operator City,State,Zip: HOUSTON, TX 77252
Owner/Operator Telephone: 713-241-7008
Owner/Operator Telephone Ext: Not reported
Owner/Operator Fax: Not reported
Owner/Operator Email: Not reported

Owner/Operator Indicator: Owner
Owner/Operator Name: EQUILON ENTRPRSES LLC DBA SHELL OIL PROD
Legal Status: Private
Date Became Current: 20101231
Date Ended Current: Not reported
Owner/Operator Address: P.O. BOX 2099
Owner/Operator City,State,Zip: HOUSTON, TX 77252
Owner/Operator Telephone: 713-241-7008
Owner/Operator Telephone Ext: Not reported
Owner/Operator Fax: Not reported
Owner/Operator Email: Not reported

Owner/Operator Indicator: Owner
Owner/Operator Name: EQUILON ENTERPRISES LLC SHL OIL PRODS US
Legal Status: Private
Date Became Current: 20190620
Date Ended Current: Not reported
Owner/Operator Address: 20945 S WILMINGTON AVE
Owner/Operator City,State,Zip: CARSON, CA 90810
Owner/Operator Telephone: 214-483-5460
Owner/Operator Telephone Ext: Not reported
Owner/Operator Fax: Not reported
Owner/Operator Email: Not reported

Owner/Operator Indicator: Owner
Owner/Operator Name: EQUILON ENTRPRSES LLC DBA SHELL OIL PROD
Legal Status: Private
Date Became Current: 20091231
Date Ended Current: Not reported
Owner/Operator Address: P.O. BOX 2099
Owner/Operator City,State,Zip: HOUSTON, TX 77252
Owner/Operator Telephone: 713-241-7008
Owner/Operator Telephone Ext: Not reported
Owner/Operator Fax: Not reported
Owner/Operator Email: Not reported

Owner/Operator Indicator: Operator
Owner/Operator Name: SHELL OIL PRODUCTS US
Legal Status: Private
Date Became Current: 20111231
Date Ended Current: Not reported
Owner/Operator Address: P.O. BOX 2099
Owner/Operator City,State,Zip: HOUSTON, TX 77252
Owner/Operator Telephone: 713-241-7008
Owner/Operator Telephone Ext: Not reported
Owner/Operator Fax: Not reported
Owner/Operator Email: Not reported

SHELL OIL PRODUCTS US SAP NO 124656 (Continued) **1012187820**

Owner/Operator Indicator: Operator
Owner/Operator Name: EQUILON ENTERPRISES LLC SHL OIL PRODS US
Legal Status: Private
Date Became Current: 20190620
Date Ended Current: Not reported
Owner/Operator Address: 20945 S WILMINGTON AVE
Owner/Operator City,State,Zip: CARSON, CA 90810
Owner/Operator Telephone: 214-483-5460
Owner/Operator Telephone Ext: Not reported
Owner/Operator Fax: Not reported
Owner/Operator Email: Not reported

Owner/Operator Indicator: Operator
Owner/Operator Name: SHELL OIL PRODUCTS US
Legal Status: Private
Date Became Current: 20091231
Date Ended Current: Not reported
Owner/Operator Address: P.O. BOX 2099
Owner/Operator City,State,Zip: HOUSTON, TX 77252
Owner/Operator Telephone: 713-241-7008
Owner/Operator Telephone Ext: Not reported
Owner/Operator Fax: Not reported
Owner/Operator Email: Not reported

Historic Generators:
Receive Date: 20090220
Handler Name: SHELL OIL PRODUCTS US SAP# 12456
Federal Waste Generator Description: Small Quantity Generator
State District Owner: Not reported
Large Quantity Handler of Universal Waste: No
Recognized Trader Importer: No
Recognized Trader Exporter: No
Spent Lead Acid Battery Importer: No
Spent Lead Acid Battery Exporter: No
Current Record: No
Non Storage Recycler Activity: Not reported
Electronic Manifest Broker: Not reported

Receive Date: 20091231
Handler Name: SHELL OIL PRODUCTS US SAP# 124656
Federal Waste Generator Description: Conditionally Exempt Small Quantity Generator
State District Owner: Not reported
Large Quantity Handler of Universal Waste: No
Recognized Trader Importer: No
Recognized Trader Exporter: No
Spent Lead Acid Battery Importer: No
Spent Lead Acid Battery Exporter: No
Current Record: No
Non Storage Recycler Activity: Not reported
Electronic Manifest Broker: Not reported

Receive Date: 20101231
Handler Name: SHELL OIL PRODUCTS US SAP# 124656
Federal Waste Generator Description: Conditionally Exempt Small Quantity Generator
State District Owner: Not reported
Large Quantity Handler of Universal Waste: No
Recognized Trader Importer: No

SHELL OIL PRODUCTS US SAP NO 124656 (Continued) **1012187820**

Recognized Trader Exporter: No
Spent Lead Acid Battery Importer: No
Spent Lead Acid Battery Exporter: No
Current Record: No
Non Storage Recycler Activity: Not reported
Electronic Manifest Broker: Not reported

Receive Date: 20111231
Handler Name: SHELL OIL PRODUCTS US SAP# 124656
Federal Waste Generator Description: Conditionally Exempt Small Quantity Generator
State District Owner: Not reported
Large Quantity Handler of Universal Waste: No
Recognized Trader Importer: No
Recognized Trader Exporter: No
Spent Lead Acid Battery Importer: No
Spent Lead Acid Battery Exporter: No
Current Record: No
Non Storage Recycler Activity: Not reported
Electronic Manifest Broker: Not reported

Receive Date: 20190620
Handler Name: SHELL OIL PRODUCTS US SAP NO 124656
Federal Waste Generator Description: Conditionally Exempt Small Quantity Generator
State District Owner: Not reported
Large Quantity Handler of Universal Waste: No
Recognized Trader Importer: No
Recognized Trader Exporter: No
Spent Lead Acid Battery Importer: No
Spent Lead Acid Battery Exporter: No
Current Record: Yes
Non Storage Recycler Activity: Not reported
Electronic Manifest Broker: Not reported

List of NAICS Codes and Descriptions:
NAICS Code: 44711
NAICS Description: GASOLINE STATIONS WITH CONVENIENCE STORES

NAICS Code: 447110
NAICS Description: GASOLINE STATIONS WITH CONVENIENCE STORES

NAICS Code: 447190
NAICS Description: OTHER GASOLINE STATIONS

Facility Has Received Notices of Violations:
Violations: No Violations Found

Evaluation Action Summary:
Evaluations: No Evaluations Found

U85 **PEAVEY OIL CO** **EDR Hist Auto** **1021545894**
Target Property **204 HIGHWAY 99W** **N/A**
NEWBERG, OR 97132

Site 2 of 13 in cluster U

Actual: EDR Hist Auto
160 ft.

Focus Map:
10

Year:	Name:	Type:
1994	RAYS TEXACO	Gasoline Service Stations
1995	RAYS TEXACO	Gasoline Service Stations
1996	RAYS TEXACO	Gasoline Service Stations
2000	PEAVEY OIL CO	Gasoline Service Stations, NEC
2000	RAYS TEXACO	Gasoline Service Stations
2001	RAYS TEXACO	Gasoline Service Stations
2001	PEAVEY OIL CO	Gasoline Service Stations, NEC
2002	PEAVEY OIL CO	Gasoline Service Stations, NEC
2002	RAYS TEXACO	Gasoline Service Stations
2003	PEAVEY OIL CO	Gasoline Service Stations, NEC
2004	PEAVEY OIL CO	Gasoline Service Stations, NEC
2005	PEAVEY OIL CO	Gasoline Service Stations, NEC
2006	PEAVEY OIL CO	Gasoline Service Stations, NEC
2007	PEAVEY OIL CO	Gasoline Service Stations, NEC
2011	JACKSONS FOOD STORES INC	Gasoline Service Stations, NEC
2012	JACKSONS FOOD STORES INC	Gasoline Service Stations, NEC
2013	JACKSONS FOOD STORES INC	Gasoline Service Stations, NEC
2014	JACKSONS FOOD STORES INC	Gasoline Service Stations, NEC

U86 **SHELL OIL PRODUCTS US SAP#12456** **FINDS** **1018326548**
Target Property **204 HIGHWAY 99W** **ECHO** **N/A**
NEWBERG, OR 97132

Site 3 of 13 in cluster U

Actual: FINDS:
160 ft.
Registry ID: 110039076433

Focus Map:
10

Click Here for FRS Facility Detail Report:

Environmental Interest/Information System:
The Resource Conservation and Recovery Act Information System (RCRAInfo) is EPA's comprehensive information system in support of the Resource Conservation and Recovery Act (RCRA) of 1976 and the Hazardous and Solid Waste Amendments (HSWA) of 1984. It tracks many types of information about generators, transporters, treaters, storers, and disposers of hazardous waste.
The Oregon Department of Environmental Quality (DEQ) is a regulatory agency tasked with protecting the quality of Oregon's environment. DEQ uses a combination of technical assistance, inspections, and permitting to help public and private facilities and citizens understand and comply with state and federal environmental regulations.

Click this hyperlink while viewing on your computer to access additional FINDS: detail in the EDR Site Report.

ECHO:
Envid: 1018326548
Registry ID: 110039076433
DFR URL: http://echo.epa.gov/detailed-facility-report?fid=110039076433
Name: SHELL OIL PRODUCTS US SAP#12456

SHELL OIL PRODUCTS US SAP#12456 (Continued) **1018326548**

Address: 204 HIGHWAY 99W
City,State,Zip: NEWBERG, OR 97132

U87 **PEAVEY OIL CO** **ICIS** **1018303029**
Target **204 SW HWY 99 W** **N/A**
Property **NEWBERG, OR 97137**

Site 4 of 13 in cluster U

Actual: **160 ft.**
Focus Map: **10**

ICIS:

Enforcement Action ID:	10-2003-0134
FRS ID:	110014110764
Action Name:	Peavey Oil Co.
Facility Name:	PEAVEY OIL CO
Facility Address:	204 SW HWY 99 W NEWBERG, OR 97137
Enforcement Action Type:	RCRA 9006 Field Citation (UST)
Facility County:	YAMHILL
Program System Acronym:	ICIS
Enforcement Action Forum Desc:	Administrative - Formal
EA Type Code:	9006FC
Facility SIC Code:	Not reported
Federal Facility ID:	Not reported
Latitude in Decimal Degrees:	45.299756
Longitude in Decimal Degrees:	-122.984714
Permit Type Desc:	Not reported
Program System Acronym:	5415483
Facility NAICS Code:	Not reported
Tribal Land Code:	Not reported

Facility Name:	PEAVEY OIL CO - NEWBERG
Address:	204 SW HWY 99W
Tribal Indicator:	N
Fed Facility:	No
NAIC Code:	Not reported
SIC Code:	Not reported

Facility Name:	PEAVEY OIL CO - NEWBERG
Address:	204 SW HWY 99W
Tribal Indicator:	N
Fed Facility:	No
NAIC Code:	Not reported
SIC Code:	Not reported

U88 **WEST END TEXACO** **UST FINDER RELEASE** **1029129988**
Target **204 SW HWY 99W** **N/A**
Property **NEWBERG, OR 97132**

Site 5 of 13 in cluster U

Actual: **160 ft.**
Focus Map: **10**

UST FINDER RELEASE:

Object ID:	334494
Facility ID:	Not reported
Lust ID:	OR06-17-1438
Name:	WEST END TEXACO

WEST END TEXACO (Continued) **1029129988**

Address:	204 SW HWY 99W
City,State,Zip:	NEWBERG, OR 97132
Address Match Type:	PointAddress
Reported Date:	2017/12/07 15:59:59+00
Status:	Open
Substance:	Not reported
Population within 1500ft:	827
Domestic Wells within 1500ft:	3
Land Use:	Developed, High Intensity
Within SPA:	No
SPA PWS Facility ID:	Not reported
SPA Water Type:	Not reported
SPA Facility Type:	Not reported
SPA HUC12:	Not reported
Within WHPA:	Yes
WHPA PWS Facility ID:	OR4101464_3170
WHPA Water Type:	GW - Ground water
WHPA Facility Type:	WL - Well
WHPA HUC12:	170900070306
Within 100yr Floodplain:	No
Tribe:	Not reported
EPA Region:	10
NFA Letter 1:	Not reported
NFA Letter 2:	Not reported
NFA Letter 3:	Not reported
NFA Letter 4:	Not reported
Closed With Residual Contaminate:	Not reported
Coordinate Source:	Geocode
X Coord:	-122.9852
Y Coord:	45.2994600000001
Latitude:	45.29946
Longitude:	-122.9852

U89 **PEAVEY OIL CO - NEWBERG** **FINDS** **1006849178**
Target **204 SW HWY 99W** **ECHO** **N/A**
Property **NEWBERG, OR 97132**

Site 6 of 13 in cluster U

Actual: **160 ft.**

FINDS:
Registry ID: 110014110764

Focus Map: **10**

Click Here for FRS Facility Detail Report:

Environmental Interest/Information System:
The Integrated Compliance Information System (ICIS) provides a database that, when complete, will contain integrated enforcement and compliance information across most of EPA's programs. The vision for ICIS is to replace EPA's independent databases that contain enforcement data with a single repository for that information. Currently, ICIS contains all Federal Administrative and Judicial enforcement actions and a subset of the Permit Compliance System (PCS), which supports the National Pollutant Discharge Elimination System (NPDES). This information is maintained in ICIS by EPA in the Regional offices and it at Headquarters. A future release of ICIS will completely replace PCS and will integrate that information with Federal actions already in the system. ICIS also has the capability to track other activities that support compliance and enforcement

PEAVEY OIL CO - NEWBERG (Continued) **1006849178**

programs, including incident tracking, compliance assistance, and compliance monitoring.
The Oregon Department of Environmental Quality (DEQ) is a regulatory agency tasked with protecting the quality of Oregon's environment. DEQ uses a combination of technical assistance, inspections, and permitting to help public and private facilities and citizens understand and comply with state and federal environmental regulations.

Click this hyperlink while viewing on your computer to access additional FINDS: detail in the EDR Site Report.

ECHO:

Envid:	1006849178
Registry ID:	110014110764
DFR URL:	http://echo.epa.gov/detailed-facility-report?fid=110014110764
Name:	PEAVEY OIL CO - NEWBERG
Address:	204 SW HWY 99W
City,State,Zip:	NEWBERG, OR 97132

U90 **JACKSON FOOD STORES #537** **UST FINDER** **1028642285**
Target Property **204 SW HWY 99W** **N/A**
NEWBERG, OR 97132

Site 7 of 13 in cluster U

Actual: 160 ft.

Focus Map: 10

UST FINDER:

Object ID:	701374
Facility ID:	OR2199
Name:	JACKSON FOOD STORES #537
Address:	204 SW HWY 99W
City,State,Zip:	NEWBERG, OR 97132
Address Match Type:	PointAddress
Open USTs:	3
Closed USTs:	8
TOS USTs:	0
Population 1500ft:	828
Private Wells 1500ft:	3
Within 100yr Floodplain:	No
Land Use:	Developed, High Intensity
Within SPA:	No
SPA PWS Facility ID:	Not reported
SPA Water Type:	Not reported
SPA Facility Type:	Not reported
SPA HUC12:	Not reported
Within WHPA:	Yes
WHPA PWS Facility ID:	OR4101464_3170
WHPA Water Type:	GW - Ground water
WHPA Facility Type:	WL - Well
WHPA HUC12:	170900070306
Facility Status:	Open UST(s)
Date of Last Inspection:	Not reported
EPA Region:	10
Tribe:	Not reported
Coordinate Source:	Geocode
X Coord:	-122.985196326
Y Coord:	45.299459223
Latitude:	45.2994592231233

JACKSON FOOD STORES #537 (Continued) **1028642285**

Longitude: -122.985196325812

UST FINDER:

Object ID: 1546889
Facility ID: OR2199
Tank ID: OR2199_8
Tank Status: Closed
Installation Date: Not reported
Removal Date: 1997/10/31 15:59:59+00
Tank Capacity: 4000
Substances: Gasoline
Tank Wall Type: Not reported

Object ID: 1546890
Facility ID: OR2199
Tank ID: OR2199_5
Tank Status: Closed
Installation Date: Not reported
Removal Date: 1997/10/31 15:59:59+00
Tank Capacity: 5000
Substances: Gasoline
Tank Wall Type: Not reported

Object ID: 1546891
Facility ID: OR2199
Tank ID: OR2199_6
Tank Status: Closed
Installation Date: Not reported
Removal Date: 1997/10/31 15:59:59+00
Tank Capacity: 5000
Substances: Gasoline
Tank Wall Type: Not reported

Object ID: 1546892
Facility ID: OR2199
Tank ID: OR2199_7
Tank Status: Closed
Installation Date: Not reported
Removal Date: 1997/10/31 15:59:59+00
Tank Capacity: 7000
Substances: Gasoline
Tank Wall Type: Not reported

Object ID: 1545804
Facility ID: OR2199
Tank ID: OR2199_2
Tank Status: Closed
Installation Date: 1978/05/07 16:00:00+00
Removal Date: 1998/10/21 15:59:59+00
Tank Capacity: 8000
Substances: Gasoline
Tank Wall Type: Not reported

Object ID: 1545805
Facility ID: OR2199
Tank ID: OR2199_3
Tank Status: Closed
Installation Date: Not reported

JACKSON FOOD STORES #537 (Continued) **1028642285**

Removal Date:	1998/10/21 15:59:59+00
Tank Capacity:	5000
Substances:	Gasoline
Tank Wall Type:	Not reported

Object ID:	1545806
Facility ID:	OR2199
Tank ID:	OR2199_1
Tank Status:	Closed
Installation Date:	1978/05/07 16:00:00+00
Removal Date:	1998/10/21 15:59:59+00
Tank Capacity:	10000
Substances:	Gasoline
Tank Wall Type:	Not reported

Object ID:	1545807
Facility ID:	OR2199
Tank ID:	OR2199_4
Tank Status:	Closed
Installation Date:	Not reported
Removal Date:	1998/10/21 15:59:59+00
Tank Capacity:	4000
Substances:	Diesel
Tank Wall Type:	Not reported

Object ID:	1536844
Facility ID:	OR2199
Tank ID:	OR2199_3A
Tank Status:	Open
Installation Date:	1998/10/28 15:59:59+00
Removal Date:	Not reported
Tank Capacity:	8000
Substances:	Diesel
Tank Wall Type:	Not reported

Object ID:	1536845
Facility ID:	OR2199
Tank ID:	OR2199_1A
Tank Status:	Open
Installation Date:	1998/10/28 15:59:59+00
Removal Date:	Not reported
Tank Capacity:	20000
Substances:	Gasoline
Tank Wall Type:	Not reported

Object ID:	1536846
Facility ID:	OR2199
Tank ID:	OR2199_2A
Tank Status:	Open
Installation Date:	1998/10/28 15:59:59+00
Removal Date:	Not reported
Tank Capacity:	12000
Substances:	Gasoline
Tank Wall Type:	Not reported

U91 **SHELL 124656-NEWBERG** **UST FINDER RELEASE** **1029105093**
Target **204 HWY 99W** **N/A**
Property **NEWBERG, OR 97132**

Site 8 of 13 in cluster U

Actual: **160 ft.**
Focus Map: **10**

UST FINDER RELEASE:

Object ID:	334493
Facility ID:	Not reported
Lust ID:	OR26-93-0229
Name:	SHELL 124656-NEWBERG
Address:	204 HWY 99W
City,State,Zip:	NEWBERG, OR 97132
Address Match Type:	PointAddress
Reported Date:	1992/05/13 15:59:59+00
Status:	No Further Action
Substance:	Not reported
Population within 1500ft:	827
Domestic Wells within 1500ft:	3
Land Use:	Developed, High Intensity
Within SPA:	No
SPA PWS Facility ID:	Not reported
SPA Water Type:	Not reported
SPA Facility Type:	Not reported
SPA HUC12:	Not reported
Within WHPA:	Yes
WHPA PWS Facility ID:	OR4101464_3170
WHPA Water Type:	GW - Ground water
WHPA Facility Type:	WL - Well
WHPA HUC12:	170900070306
Within 100yr Floodplain:	No
Tribe:	Not reported
EPA Region:	10
NFA Letter 1:	Not reported
NFA Letter 2:	Not reported
NFA Letter 3:	Not reported
NFA Letter 4:	Not reported
Closed With Residual Contaminate:	Not reported
Coordinate Source:	Geocode
X Coord:	-122.9852
Y Coord:	45.2994600000001
Latitude:	45.29946
Longitude:	-122.9852

U92 **JACKSONS FOOD STORES** **OR HSIS** **S109114466**
Target **204 SW HWY 99W** **N/A**
Property **NEWBERG, OR 97132**

Site 9 of 13 in cluster U

Actual: **160 ft.**
Focus Map: **10**

HSIS:

Name:	JACKSONS FOOD STORES
Address:	204 SW HWY 99W
City,State,Zip:	NEWBERG, OR 97132
Facility ID:	105238
Department Or Division Of Company:	STORE 537
Chemical Is Extremely Hazardous Substance (EHS:	N
Contains 112R:	N
Facility Has Written Emergency Plan:	Y
NAICS Code 1:	447110

JACKSONS FOOD STORES (Continued) **S109114466**

NAICS Desc 1:	GASOLINE STATIONS WITH CONVENIENCE STORES
NAICS Code 2:	000000
NAICS Desc 2:	Not reported
Manager Name:	JOHN JACKSON
Business Phone:	5035370863
Mailing Address:	3450 E COMMERCIAL CT
Mailing City:	MERIDIAN
Mailing State:	ID
Mailing Zip:	83642
No. of Employees:	6
Day Phone:	5037295546
Placard:	N
Fire Dept Code:	0485
FD:	TUALATIN VALLEY F&R
Sprinkler System:	N
Emergency Contact:	JOHN COX
Emergency Procedure:	OPS MANUAL
Business Type:	SVC STATION GASOLINE & CONVENIENCE STORE
Facility Type:	Not reported
Department:	Not reported
Status:	Not reported
Latitude:	Not reported
Longitude:	Not reported
Status TRI:	Not reported
Status RMP:	Not reported
Status PSM:	Not reported
Status CR2K:	Not reported
Status 302:	Not reported
Owner Name:	Not reported
Last Reported ID:	Not reported
Case Number:	Not reported
Chemical Name:	Not reported
EHS Name:	Not reported
Is Pure:	Not reported
Is Mix:	Not reported
Is EHS:	Not reported
Mixture Component:	Not reported
Maximum Daily Amount Code:	Not reported
Maximum Daily Amount Unit:	Not reported
Chemical Added Date:	Not reported
Is Chem PSM:	Not reported
Is Chem 112R:	Not reported
Is Chem 302:	Not reported
Is Pesticide:	Not reported
Is Fertilizer:	Not reported
Physical State:	Not reported
UNNA Number:	Not reported
NFPA Health:	Not reported
NFPA Flammability:	Not reported
NFPA Reactivity:	Not reported
NFPA Special Notice:	Not reported
Hazards:	Not reported
Number of Days Onsite:	Not reported
Year:	Not reported

Chemical:

Chemical Name:	PROPANE

JACKSONS FOOD STORES (Continued) **S109114466**

Physical Description:	GAS
Case Number:	74986
Facility Id:	105238
Physical State Of The Substance:	3
Average Amount Possessed During The Year Code:	11
Maximum Amount Possessed During The Year Code:	11
Applicable Unit Of Measure Code:	2
Description Of The Unit Of Measure:	GALLONS
Type Code:	A
Description:	ABOVEGROUND TANK
Type Code:	Not reported
Temperature Description:	Not reported
Pressure of Code:	2
Pressure Description:	GREATER THAN NORMAL PRESSURE
Pressure of Code:	Not reported
Pressure Description:	Not reported
Temperature Description:	NORMAL TEMPERATURE
Temperature of The Hazardous Substance Code:	4
Temperature Description:	Not reported
Temperature of The Hazardous Substance Code:	Not reported
Days Hazardous Substance On Site During Year:	365
Is The Substance Protected A Trade Secret:	False
Description Of The Max Qnty Code:	500-999
Description Of The Avg Qnty Code:	500-999
Most Hazardous Ingridient:	PROPANE
United Nations/north America 4 Digit Class Number:	1075
Hazard Rank:	2
EHS Ingredient:	NONE LISTED ON SDS
Substance Pure:	True
Substance Mix:	False
First Hazardous Class Code For Chemical:	Flammable Gas
Second Hazardous Class Code For Chemical:	Acute Health Hazard
Third Hazardous Class Code For Chemical:	Not reported
Hazard Class 1 Of The Chemical:	2.1
Hazard Class 2 Of The Chemical:	6.3
Hazard Class 3 Of The Chemical:	Not reported

Additional Chemical:

Chemical Is A Toxic 313 Chemical:	N
EPA Pesticide Registration Number:	Not reported
Contains 112R:	N
Contains EHS:	N
Fertilizer:	N
Pesticide:	N
Contains 313:	N

U93 **JACKSONS FOOD STORES #537** **OR LUST** **U000431836**
Target **204 SW HWY 99W** **OR UST** **N/A**
Property **NEWBERG, OR 97132**

Site 10 of 13 in cluster U

Actual: **160 ft.**

Focus Map: **10**

LUST:

Name:	WEST END TEXACO
Address:	204 SW HWY 99W
City,State,Zip:	NEWBERG, OR 97132
Region:	Western Region

JACKSONS FOOD STORES #537 (Continued) **U000431836**

Facility ID: 36-95-4054
Cleanup Received Date: 04/26/1995
Cleanup Start Date: 04/27/1998
Cleanup Complete Date: 03/18/2013
Decode for Region: West Region

Name: SHELL 124656-NEWBERG
Address: 204 HWY 99W
City,State,Zip: NEWBERG, OR 97132
Region: Western Region
Facility ID: 36-07-1437
Cleanup Received Date: 08/23/2007
Cleanup Start Date: 08/23/2007
Cleanup Complete Date: 03/18/2013
Decode for Region: West Region

UST:
Name: JACKSONS FOOD STORES #537
Address: 204 SW HWY 99W
City: NEWBERG
Facility ID: 2199
Facility Telephone: (208) 888-6061
Permittee Name: Richard Wright
Number of Permitted Tanks: 3
Active Tanks: 3
Decommissioned Tanks: 8
Number of Tanks: 11

U94 **WEST END TEXACO** **OR RGA LUST** **S115426666**
Target **204 SW HWY 99W** **N/A**
Property **NEWBERG, OR**

Site 11 of 13 in cluster U

Actual: **160 ft.**

Focus Map: **10**

RGA LUST:

2012	WEST END TEXACO	204 SW HWY 99W
2011	WEST END TEXACO	204 SW HWY 99W
2010	WEST END TEXACO	204 SW HWY 99W
2009	WEST END TEXACO	204 SW HWY 99W
2008	WEST END TEXACO	204 SW HWY 99W
2007	WEST END TEXACO	204 SW HWY 99W
2006	WEST END TEXACO	204 SW HWY 99W
2005	WEST END TEXACO	204 SW HWY 99W
2004	WEST END TEXACO	204 SW HWY 99W
2003	WEST END TEXACO	204 SW HWY 99W
2002	WEST END TEXACO	204 SW HWY 99W

U95 **SHELL 124656-NEWBERG** **OR RGA LUST** **S115419720**
Target **204 HWY 99W** **N/A**
Property **NEWBERG, OR**

Site 12 of 13 in cluster U

Actual: **160 ft.**
Focus Map: **10**

RGA LUST:

2012	SHELL 124656-NEWBERG	204 HWY 99W
2011	SHELL 124656-NEWBERG	204 HWY 99W
2010	SHELL 124656-NEWBERG	204 HWY 99W
2009	SHELL 124656-NEWBERG	204 HWY 99W
2008	SHELL 124656-NEWBERG	204 HWY 99W
2007	SHELL 124656-NEWBERG	204 HWY 99W

V96 **MORRISON, GLEN** **UST FINDER** **1028647739**
Target **HWY 99W 1 MILE E OF DUNDEE, 179 HWY 99W** **N/A**
Property **DUNDEE, OR 97115**

Site 1 of 2 in cluster V

Actual: **217 ft.**
Focus Map: **14**

UST FINDER:

Object ID:	699101
Facility ID:	OR8181
Name:	MORRISON, GLEN
Address:	HWY 99W 1 MILE E OF DUNDEE, 179 HWY 99W
City,State,Zip:	DUNDEE, OR 97115
Address Match Type:	PointAddress
Open USTs:	0
Closed USTs:	5
TOS USTs:	0
Population 1500ft:	544
Private Wells 1500ft:	18
Within 100yr Floodplain:	No
Land Use:	Developed, Medium Intensity
Within SPA:	No
SPA PWS Facility ID:	Not reported
SPA Water Type:	Not reported
SPA Facility Type:	Not reported
SPA HUC12:	Not reported
Within WHPA:	Yes
WHPA PWS Facility ID:	OR4100262_1872
WHPA Water Type:	GW - Ground water
WHPA Facility Type:	WL - Well
WHPA HUC12:	170900070306
Facility Status:	Closed UST(s)
Date of Last Inspection:	Not reported
EPA Region:	10
Tribe:	Not reported
Coordinate Source:	Geocode
X Coord:	-123.00654542
Y Coord:	45.2829207070001
Latitude:	45.2829207072246
Longitude:	-123.006545420394

UST FINDER:

MORRISON, GLEN (Continued) **1028647739**

Object ID:	1544291
Facility ID:	OR8181
Tank ID:	OR8181_3
Tank Status:	Closed
Installation Date:	1966/05/07 16:00:01+00
Removal Date:	1999/11/05 15:59:59+00
Tank Capacity:	1750
Substances:	Not reported
Tank Wall Type:	Not reported

Object ID:	1544292
Facility ID:	OR8181
Tank ID:	OR8181_1
Tank Status:	Closed
Installation Date:	1966/05/07 16:00:01+00
Removal Date:	1999/11/05 15:59:59+00
Tank Capacity:	1750
Substances:	Gasoline
Tank Wall Type:	Not reported

Object ID:	1544293
Facility ID:	OR8181
Tank ID:	OR8181_5
Tank Status:	Closed
Installation Date:	1969/05/07 16:00:01+00
Removal Date:	1999/11/05 15:59:59+00
Tank Capacity:	10000
Substances:	Diesel
Tank Wall Type:	Not reported

Object ID:	1544294
Facility ID:	OR8181
Tank ID:	OR8181_4
Tank Status:	Closed
Installation Date:	1966/05/07 16:00:01+00
Removal Date:	1999/11/05 15:59:59+00
Tank Capacity:	10000
Substances:	Not reported
Tank Wall Type:	Not reported

Object ID:	1544295
Facility ID:	OR8181
Tank ID:	OR8181_2
Tank Status:	Closed
Installation Date:	1966/05/07 16:00:01+00
Removal Date:	1999/11/05 15:59:59+00
Tank Capacity:	1750
Substances:	Not reported
Tank Wall Type:	Not reported

W97 ARCO 6602 **FINDS 1010462509**
Target 109 SE HWY 99 WEST **ECHO N/A**
Property DUNDEE, OR 97115 **OR MANIFEST**

Site 1 of 2 in cluster W

Actual: 214 ft.

FINDS:
Registry ID: 110031397511

Focus Map: 14

Click Here for FRS Facility Detail Report:

Environmental Interest/Information System:
All generators and treatment, storage, and disposal (TSD) facilities who handle hazardous waste are required to report to the EPA Administrator at least once every two years. The data collected is used to create the National Biennial Resource Conservation and Recovery Act (RCRA) Hazardous Waste Report. This data is processed within the RCRA Information (RCRAInfo) database
The Resource Conservation and Recovery Act Information System (RCRAInfo) is EPA's comprehensive information system in support of the Resource Conservation and Recovery Act (RCRA) of 1976 and the Hazardous and Solid Waste Amendments (HSWA) of 1984. It tracks many types of information about generators, transporters, treaters, storers, and disposers of hazardous waste.

Click this hyperlink while viewing on your computer to access additional FINDS: detail in the EDR Site Report.

ECHO:

Envid:	1010462509
Registry ID:	110031397511
DFR URL:	http://echo.epa.gov/detailed-facility-report?fid=110031397511
Name:	ARCO 6602
Address:	109 SE HWY 99 WEST
City,State,Zip:	DUNDEE, OR 97115

OR MANIFEST:

Manifest Year:	Manifest Year - 2008
EPA Id:	ORQ000026536
Inactive Status:	2008-12-31 00:00:00
Organization Name:	Not reported
Contact Name:	Bratzo Basagoitia
Contact Telephone Number:	Not reported
Mailing Address:	PO Box 6038
Mailing City/State/Zip:	Artesia, CA 90702

Manifest:

Name:	ARCO 6602
Year :	2008
RCRA Id :	ORQ000026536
Inactive :	2008-12-31 00:00:00
Status:	Small quantity generator
Manifest :	004049062JJK
Ship Date :	04/03/2008
TSD :	WAD991281767
WS Num:	2
Transporter:	WAR000001743
Ship Qty :	Not reported
Rpt Unit :	Not reported

ARCO 6602 (Continued) **1010462509**

Off Mng : H040
EPA Waste Codes: D018
Waste Description: Absorbent, soil and debris with gasoline
Total Amt Of Waste Stream Generated in Reporting Yr 1: 217.68000000000001
Total Amt Of Waste Stream Generated in Reporting Yr 2: 113.375

Name: ARCO 6602
Year : 2008
RCRA Id : ORQ000026536
Inactive : 2008-12-31 00:00:00
Status: Small quantity generator
Manifest : 004049479JJK
Ship Date : 06/03/2008
TSD : WAD991281767
WS Num: 2
Transporter: WAR000001743
Ship Qty : Not reported
Rpt Unit : Not reported
Off Mng : H040
EPA Waste Codes: D018
Waste Description: Absorbent, soil and debris with gasoline
Total Amt Of Waste Stream Generated in Reporting Yr 1: 217.68000000000001
Total Amt Of Waste Stream Generated in Reporting Yr 2: 68.025000000000006

Name: ARCO 6602
Year : 2008
RCRA Id : ORQ000026536
Inactive : 2008-12-31 00:00:00
Status: Small quantity generator
Manifest : 004049479JJK
Ship Date : 06/03/2008
TSD : WAD991281767
WS Num: 1
Transporter: WAR000001743
Ship Qty : Not reported
Rpt Unit : Not reported
Off Mng : H082
EPA Waste Codes: D001 D018
Waste Description: Gasoline and water mixture
Total Amt Of Waste Stream Generated in Reporting Yr 1: 94.554749999999999
Total Amt Of Waste Stream Generated in Reporting Yr 2: 75.643799999999999

Name: ARCO 6602
Year : 2008
RCRA Id : ORQ000026536
Inactive : 2008-12-31 00:00:00
Status: Small quantity generator
Manifest : 004207294JJK
Ship Date : 10/07/2008
TSD : WAD991281767
WS Num: 2
Transporter: WAR000001743
Ship Qty : Not reported
Rpt Unit : Not reported
Off Mng : H040
EPA Waste Codes: D018
Waste Description: Absorbent, soil and debris with gasoline

ARCO 6602 (Continued) **1010462509**

Total Amt Of Waste Stream Generated in Reporting Yr 1: 217.68000000000001
Total Amt Of Waste Stream Generated in Reporting Yr 2: 36.280000000000001

Name: ARCO 6602
Year : 2008
RCRA Id : ORQ000026536
Inactive : 2008-12-31 00:00:00
Status: Small quantity generator
Manifest : 004207294JJK
Ship Date : 10/07/2008
TSD : WAD991281767
WS Num: 1
Transporter: WAR000001743
Ship Qty : Not reported
Rpt Unit : Not reported
Off Mng : H082
EPA Waste Codes: D001 D018
Waste Description: Gasoline and water mixture
Total Amt Of Waste Stream Generated in Reporting Yr 1: 94.554749999999999
Total Amt Of Waste Stream Generated in Reporting Yr 2: 18.91095

Manifest:
Name: ARCO 6602
Year : 2007
RCRA Id : ORQ000026536
Inactive : Not reported
Status: Large quantity generator
Manifest : 001863703JJK
Ship Date : 04/06/2007
TSD : WAD991281767
WS Num: 1
Transporter: WAR000001743
Ship Qty : Not reported
Rpt Unit : Not reported
Off Mng : H040
EPA Waste Codes: D018
Waste Description: Absorbent, soil and debris with gasoline
Total Amt Of Waste Stream Generated in Reporting Yr 1: 204.08000000000001
Total Amt Of Waste Stream Generated in Reporting Yr 2: 136.05000000000001

Name: ARCO 6602
Year : 2007
RCRA Id : ORQ000026536
Inactive : Not reported
Status: Large quantity generator
Manifest : 002961399JJK
Ship Date : 10/17/2007
TSD : WAD991281767
WS Num: 2
Transporter: WAR000001743
Ship Qty : Not reported
Rpt Unit : Not reported
Off Mng : H082
EPA Waste Codes: D007 D008 D018
Waste Description: Gasoline and water mix

ARCO 6602 (Continued) **1010462509**

Total Amt Of Waste Stream Generated in Reporting Yr 1: 1036.3199999999999
Total Amt Of Waste Stream Generated in Reporting Yr 2: 1036.3199999999999

Name: ARCO 6602
Year : 2007
RCRA Id : ORQ000026536
Inactive : Not reported
Status: Large quantity generator
Manifest : 002967234JJK
Ship Date : 08/01/2007
TSD : WAD991281767
WS Num: 1
Transporter: WAR000001743
Ship Qty : Not reported
Rpt Unit : Not reported
Off Mng : H040
EPA Waste Codes: D018
Waste Description: Absorbent, soil and debris with gasoline
Total Amt Of Waste Stream Generated in Reporting Yr 1: 204.08000000000001
Total Amt Of Waste Stream Generated in Reporting Yr 2: 68.030000000000001

W98 **ARCO AM/PM** **FINDS** **1007150704**
Target Property **109 SE HWY 99 WEST** **N/A**
DUNDEE, OR 97115

Site 2 of 2 in cluster W

Actual: 214 ft.

FINDS:
Registry ID: 110016649965

Focus Map: 14

Click Here for FRS Facility Detail Report:

Environmental Interest/Information System:
The Oregon Department of Environmental Quality (DEQ) is a regulatory agency tasked with protecting the quality of Oregon's environment. DEQ uses a combination of technical assistance, inspections, and permitting to help public and private facilities and citizens understand and comply with state and federal environmental regulations.

Click this hyperlink while viewing on your computer to access additional FINDS: detail in the EDR Site Report.

X99 **FORMER DUNDEE GAS STATION** **OR RGA LUST** **S115366030**
Target Property **5TH & 99W (SW CORNER)** **N/A**
DUNDEE, OR

Site 1 of 3 in cluster X

Actual: 214 ft.

RGA LUST:

2005	FORMER DUNDEE GAS STATION	5TH & 99W (SW CORNER)
2004	FORMER DUNDEE GAS STATION	5TH & 99W (SW CORNER)

Focus Map: 14

Y100 **ARGYLE WINERY TASTING ROOM** **OR NPDES** **S131492687**
Target **691 OR 99W** **N/A**
Property **DUNDEE, OR 97115**

Site 1 of 4 in cluster Y

Actual: NPDES:
206 ft.

Name:	ARGYLE WINERY TASTING ROOM
Address:	691 OR 99W
City,State,Zip:	DUNDEE, OR 97115
WQ File Nbr:	Not reported
Legal Name:	Not reported
Region:	Western
Pri SIC:	1542
Latitude:	45.2781
Longitude:	-123.01
Category:	Not reported
Permit Type:	Not reported
Permit Active:	Not reported
Permit Description:	Not reported
Expiration Date:	12/14/2020
EPA Number:	ORR10D952
UIC Facility:	Not reported
Admin Agent:	Not reported
Last Action Date:	Not reported
Permit Writer:	Not reported
Compliance Inspector:	Not reported
DMR Reviewer:	Not reported
Application Number:	105
Class:	Not reported
Start Date:	03/31/2015
Region Decode:	Not reported
Ownership:	Not reported
Permit Group:	Not reported
EPA Class:	Not reported
Permit Number:	30571
Facility RID:	7569
Address 2:	Not reported
Program Name:	Water Quality
Type Name:	NPDES- Stormwater (Construction)
Facility Abbr. Name:	Not reported
Comments:	WQSIS FileNumber: 124124
Program Identifier:	CEM_FacilityIdentifier=135603
Permit RID:	4396
Ref Group Name:	Not reported
Permittee Name:	ARGYLE WINERY, INC.
Permit Status:	Permit Termination

Focus Map:
14

Y101 **ARGYLE WINERY TASTING ROOM** **OR NPDES** **S117734721**
Target **691 OR 99W** **OR UIC** **N/A**
Property **DUNDEE, OR 97115**

Site 2 of 4 in cluster Y

Actual: NPDES:
206 ft.

Name:	ARGYLE WINERY TASTING ROOM
Address:	691 OR 99W
City,State,Zip:	DUNDEE, OR 97115
WQ File Nbr:	124124
Legal Name:	Not reported

Focus Map:
14

ARGYLE WINERY TASTING ROOM (Continued) **S117734721**

Region:	Western
Pri SIC:	1542
Latitude:	45.2781
Longitude:	-123.01
Category:	Not reported
Permit Type:	Not reported
Permit Active:	Not reported
Permit Description:	NPDES Stormwater - GEN12C: 1200-C , Stormwater; NPDES construction more than 1 acre disturbed ground
Expiration Date:	12/14/2020
EPA Number:	ORR10D952
UIC Facility:	Not reported
Admin Agent:	Not reported
Last Action Date:	Not reported
Permit Writer:	Not reported
Compliance Inspector:	Not reported
DMR Reviewer:	Not reported
Application Number:	105
Class:	Not reported
Start Date:	03/31/2015
Region Decode:	Not reported
Ownership:	Not reported
Permit Group:	Not reported
EPA Class:	Not reported
Permit Number:	30571
Facility RID:	7569
Address 2:	Not reported
Program Name:	Water Quality
Type Name:	NPDES- Stormwater (Construction)
Facility Abbr. Name:	Not reported
Comments:	WQSIS FileNumber: 124124
Program Identifier:	CEM_FacilityIdentifier=135603
Permit RID:	4396
Ref Group Name:	Not reported
Permittee Name:	ARGYLE WINERY, INC.
Permit Status:	Permit Termination

OR UIC:

Name:	ARGYLE WINERY TASTING ROOM
Address:	691 OR 99W
City,State,Zip:	DUNDEE, OR 97115
UIC Well #:	Not reported
Type:	Not reported
Type Description:	Not reported
UIC Number:	30571
Facility Status:	Not reported
Lat/Long:	45.2781 / -123.01

Y102 **HWY 99W PHASE A IMPROVEMENTS** **OR NPDES** **S131493591**
Target **HWY 99 W BETWEEN 2ND & 12TH STREETS** **N/A**
Property **DUNDEE, OR 97115**

Site 3 of 4 in cluster Y

Actual: **205 ft.**
Focus Map: **14**

NPDES:

Name:	HWY 99W PHASE A IMPROVEMENTS
Address:	HWY 99 W BETWEEN 2ND & 12TH STREETS
City,State,Zip:	DUNDEE, OR 97115
WQ File Nbr:	Not reported
Legal Name:	Not reported
Region:	Western
Pri SIC:	1611
Latitude:	45.2778
Longitude:	-123.0109
Category:	Not reported
Permit Type:	Not reported
Permit Active:	Not reported
Permit Description:	Not reported
Expiration Date:	12/14/2020
EPA Number:	ORR10E886
UIC Facility:	Not reported
Admin Agent:	Not reported
Last Action Date:	Not reported
Permit Writer:	Not reported
Compliance Inspector:	Not reported
DMR Reviewer:	Not reported
Application Number:	105
Class:	Not reported
Start Date:	05/31/2017
Region Decode:	Not reported
Ownership:	Not reported
Permit Group:	Not reported
EPA Class:	Not reported
Permit Number:	32126
Facility RID:	8456
Address 2:	Not reported
Program Name:	Water Quality
Type Name:	NPDES- Stormwater (Construction)
Facility Abbr. Name:	Not reported
Comments:	WQSIS FileNumber: 125236
Program Identifier:	CEM_FacilityIdentifier=145334
Permit RID:	5315
Ref Group Name:	Not reported
Permittee Name:	CITY OF DUNDEE
Permit Status:	Permit Termination

Y103 **HWY 99W PHASE A IMPROVEMENTS** **OR NPDES** **S121299736**
Target **HWY 99 W BETWEEN 2ND & 12TH STREETS** **OR UIC** **N/A**
Property **DUNDEE, OR 97115**

Site 4 of 4 in cluster Y

Actual: **205 ft.**
Focus Map: **14**

NPDES:

Name:	HWY 99W PHASE A IMPROVEMENTS
Address:	HWY 99 W BETWEEN 2ND & 12TH STREETS
City,State,Zip:	DUNDEE, OR 97115
WQ File Nbr:	125236
Legal Name:	Not reported

HWY 99W PHASE A IMPROVEMENTS (Continued) **S121299736**

Region:	Western
Pri SIC:	1611
Latitude:	45.2778
Longitude:	-123.0109
Category:	Not reported
Permit Type:	Not reported
Permit Active:	Not reported
Permit Description:	NPDES Stormwater - GEN12C: 1200-C , Stormwater; NPDES construction more than 1 acre disturbed ground
Expiration Date:	12/14/2020
EPA Number:	ORR10E886
UIC Facility:	Not reported
Admin Agent:	Not reported
Last Action Date:	Not reported
Permit Writer:	Not reported
Compliance Inspector:	Not reported
DMR Reviewer:	Not reported
Application Number:	105
Class:	Not reported
Start Date:	05/31/2017
Region Decode:	Not reported
Ownership:	Not reported
Permit Group:	Not reported
EPA Class:	Not reported
Permit Number:	32126
Facility RID:	8456
Address 2:	Not reported
Program Name:	Water Quality
Type Name:	NPDES- Stormwater (Construction)
Facility Abbr. Name:	Not reported
Comments:	WQSIS FileNumber: 125236
Program Identifier:	CEM_FacilityIdentifier=145334
Permit RID:	5315
Ref Group Name:	Not reported
Permittee Name:	CITY OF DUNDEE
Permit Status:	Permit Termination

OR UIC:

Name:	HWY 99W PHASE A IMPROVEMENTS
Address:	HWY 99 W BETWEEN 2ND & 12TH STREETS
City,State,Zip:	DUNDEE, OR 97115
UIC Well #:	Not reported
Type:	Not reported
Type Description:	Not reported
UIC Number:	32126
Facility Status:	Not reported
Lat/Long:	45.2778 / -123.0109

Z104 **CITY OF DUNDEE FIRE STATION** **OR NPDES** **S113408958**
Target **759 OREGON 99W** **OR UIC** **N/A**
Property **DUNDEE, OR 97115**

Site 1 of 7 in cluster Z

Actual:
202 ft.

Focus Map:
14

NPDES:

Name:	CITY OF DUNDEE FIRE STATION
Address:	759 OREGON 99W
City,State,Zip:	DUNDEE, OR 97115
WQ File Nbr:	122811
Legal Name:	Not reported
Region:	Western
Pri SIC:	1542
Latitude:	45.2769
Longitude:	-123.0113
Category:	Not reported
Permit Type:	Not reported
Permit Active:	Not reported
Permit Description:	NPDES Stormwater - GEN12C: 1200-C , Stormwater; NPDES construction more than 1 acre disturbed ground
Expiration Date:	11/30/2015
EPA Number:	ORR10D382
UIC Facility:	Not reported
Admin Agent:	Not reported
Last Action Date:	Not reported
Permit Writer:	Not reported
Compliance Inspector:	Not reported
DMR Reviewer:	Not reported
Application Number:	105
Class:	Not reported
Start Date:	02/26/2013
Region Decode:	Not reported
Ownership:	Not reported
Permit Group:	Not reported
EPA Class:	Not reported
Permit Number:	29156
Facility RID:	6950
Address 2:	Not reported
Program Name:	Water Quality
Type Name:	NPDES- Stormwater (Construction)
Facility Abbr. Name:	Not reported
Comments:	WQSIS FileNumber: 122811
Program Identifier:	CEM_FacilityIdentifier=126814
Permit RID:	3755
Ref Group Name:	Not reported
Permittee Name:	DUNDEE, CITY OF
Permit Status:	Permit Termination

OR UIC:

Name:	CITY OF DUNDEE FIRE STATION
Address:	759 OREGON 99W
City,State,Zip:	DUNDEE, OR 97115
UIC Well #:	Not reported
Type:	Not reported
Type Description:	Not reported
UIC Number:	29156
Facility Status:	Not reported
Lat/Long:	45.2769 / -123.0113

Z105 **CITY OF DUNDEE FIRE STATION** **OR NPDES** **S131493025**
Target **759 OREGON 99W** **N/A**
Property **DUNDEE, OR 97115**

Site 2 of 7 in cluster Z

Actual: **202 ft.**
Focus Map: **14**

NPDES:

Name:	CITY OF DUNDEE FIRE STATION
Address:	759 OREGON 99W
City,State,Zip:	DUNDEE, OR 97115
WQ File Nbr:	Not reported
Legal Name:	Not reported
Region:	Western
Pri SIC:	1542
Latitude:	45.2769
Longitude:	-123.0113
Category:	Not reported
Permit Type:	Not reported
Permit Active:	Not reported
Permit Description:	Not reported
Expiration Date:	11/30/2015
EPA Number:	ORR10D382
UIC Facility:	Not reported
Admin Agent:	Not reported
Last Action Date:	Not reported
Permit Writer:	Not reported
Compliance Inspector:	Not reported
DMR Reviewer:	Not reported
Application Number:	105
Class:	Not reported
Start Date:	02/26/2013
Region Decode:	Not reported
Ownership:	Not reported
Permit Group:	Not reported
EPA Class:	Not reported
Permit Number:	29156
Facility RID:	6950
Address 2:	Not reported
Program Name:	Water Quality
Type Name:	NPDES- Stormwater (Construction)
Facility Abbr. Name:	Not reported
Comments:	WQSIS FileNumber: 122811
Program Identifier:	CEM_FacilityIdentifier=126814
Permit RID:	3755
Ref Group Name:	Not reported
Permittee Name:	DUNDEE, CITY OF
Permit Status:	Permit Termination

Z106 **DUNDEE, CITY OF** **UST FINDER** **1028638866**
Target **791 SE HWY 99W** **N/A**
Property **DUNDEE, OR 97115**

Site 3 of 7 in cluster Z

Actual: **200 ft.**
Focus Map: **14**

UST FINDER:

Object ID:	691693
Facility ID:	OR10030
Name:	DUNDEE, CITY OF
Address:	791 SE HWY 99W
City,State,Zip:	DUNDEE, OR 97115

DUNDEE, CITY OF (Continued) **1028638866**

Address Match Type:	StreetAddress
Open USTs:	0
Closed USTs:	2
TOS USTs:	0
Population 1500ft:	802
Private Wells 1500ft:	30
Within 100yr Floodplain:	No
Land Use:	Developed, Medium Intensity
Within SPA:	No
SPA PWS Facility ID:	Not reported
SPA Water Type:	Not reported
SPA Facility Type:	Not reported
SPA HUC12:	Not reported
Within WHPA:	Yes
WHPA PWS Facility ID:	OR4100262_1873
WHPA Water Type:	GW - Ground water
WHPA Facility Type:	WL - Well
WHPA HUC12:	170900070307
Facility Status:	Closed UST(s)
Date of Last Inspection:	Not reported
EPA Region:	10
Tribe:	Not reported
Coordinate Source:	Geocode
X Coord:	-123.011566302
Y Coord:	45.277121623
Latitude:	45.2771216231983
Longitude:	-123.011566301806

UST FINDER:

Object ID:	1555447
Facility ID:	OR10030
Tank ID:	OR10030_2
Tank Status:	Closed
Installation Date:	Not reported
Removal Date:	1991/06/06 15:59:59+00
Tank Capacity:	Not reported
Substances:	Gasoline
Tank Wall Type:	Not reported

Object ID:	1555448
Facility ID:	OR10030
Tank ID:	OR10030_1
Tank Status:	Closed
Installation Date:	Not reported
Removal Date:	1991/06/06 15:59:59+00
Tank Capacity:	Not reported
Substances:	Gasoline
Tank Wall Type:	Not reported

Z107 **DUNDEE, CITY OF** **OR UST** **U004014885**
Target **791 SE HWY 99W** **N/A**
Property **DUNDEE, OR 97115**

Site 4 of 7 in cluster Z

Actual: **200 ft.**
Focus Map: **14**

UST:

Name:	DUNDEE, CITY OF
Address:	791 SE HWY 99W
City:	DUNDEE
Facility ID:	10030
Facility Telephone:	(503)538-6700
Permittee Name:	ALAN MUSTAIN, SUPT PUBLIC WORKS
Number of Permitted Tanks:	Not reported
Active Tanks:	Not reported
Decommissioned Tanks:	2
Number of Tanks:	2

Z108 **CITY OF DUNDEE FIRE STATION** **UST FINDER RELEASE** **1028936688**
Target **801 OREGON 99 W (N HWY 99W)** **N/A**
Property **DUNDEE, OR 97115**

Site 5 of 7 in cluster Z

Actual: **200 ft.**
Focus Map: **14**

UST FINDER RELEASE:

Object ID:	334225
Facility ID:	Not reported
Lust ID:	OR34-91-0366
Name:	CITY OF DUNDEE FIRE STATION
Address:	801 OREGON 99 W (N HWY 99W)
City,State,Zip:	DUNDEE, OR 97115
Address Match Type:	StreetAddress
Reported Date:	1991/09/18 15:59:59+00
Status:	No Further Action
Substance:	Not reported
Population within 1500ft:	815
Domestic Wells within 1500ft:	31
Land Use:	Developed, Medium Intensity
Within SPA:	No
SPA PWS Facility ID:	Not reported
SPA Water Type:	Not reported
SPA Facility Type:	Not reported
SPA HUC12:	Not reported
Within WHPA:	Yes
WHPA PWS Facility ID:	OR4100262_1873
WHPA Water Type:	GW - Ground water
WHPA Facility Type:	WL - Well
WHPA HUC12:	170900070307
Within 100yr Floodplain:	No
Tribe:	Not reported
EPA Region:	10
NFA Letter 1:	Not reported
NFA Letter 2:	Not reported
NFA Letter 3:	Not reported
NFA Letter 4:	Not reported
Closed With Residual Contaminate:	Not reported
Coordinate Source:	Geocode
X Coord:	-123.01171
Y Coord:	45.27696
Latitude:	45.27696

CITY OF DUNDEE FIRE STATION (Continued) **1028936688**

Longitude: -123.011709999999

Z109 **317718329 - K & E EXCAVATING INC** **FINDS** **1024393943**
Target **801 N HIGHWAY 99W** **N/A**
Property **DUNDEE, OR 97115**

Site 6 of 7 in cluster Z

Actual: **200 ft.**

Focus Map: **14**

FINDS:
Registry ID: 110070306513

Click Here for FRS Facility Detail Report:

Environmental Interest/Information System:
The Department of Labor, Occupational Safety and Health Administration information system consists of inspection case detail for approximately 100,000 OSHA inspections conducted annually. The FRS dataset includes facilities that had inspections within the last 7 years within the mining, oil and gas, utilities, and manufacturing sectors.

Click this hyperlink while viewing on your computer to access additional FINDS: detail in the EDR Site Report.

Z110 **CITY OF DUNDEE FIRE STATION** **OR LUST** **S117365632**
Target **801 OREGON 99 W (N HWY 99W)** **N/A**
Property **DUNDEE, OR 97115**

Site 7 of 7 in cluster Z

Actual: **200 ft.**

Focus Map: **14**

LUST:

Name:	CITY OF DUNDEE FIRE STATION
Address:	801 OREGON 99 W (N HWY 99W)
City,State,Zip:	DUNDEE, OR 97115
Region:	Western Region
Facility ID:	36-14-1166
Cleanup Received Date:	08/21/2014
Cleanup Start Date:	08/29/2014
Cleanup Complete Date:	**02/15/2018**
Decode for Region:	**West Region**

AA111 **DUNDEE UNION SERVICE STATION** **EDR Hist Auto** **1021636210**
Target **HWY 99 W & 9TH** **N/A**
Property **DUNDEE, OR 97115**

Site 1 of 6 in cluster AA

Actual: **198 ft.**

Focus Map: **14**

EDR Hist Auto

Year:	Name:	Type:
1970	DUNDEE UNION SERVICE STATION	Gasoline Service Stations
1971	DUNDEE UNION SERVICE STATION	Gasoline Service Stations
1972	DUNDEE UNION SERVICE STATION	Gasoline Service Stations
1973	DUNDEE UNION SERVICE STATION	Gasoline Service Stations
1974	DUNDEE UNION SERVICE STATION	Gasoline Service Stations
1975	DUNDEE UNION SERVICE STATION	Gasoline Service Stations

112
Target Property
SCOTT S SHELL
1048 N. HIGHWAY 99W
MCMINNVILLE, OR 97128

FINDS **1014827864**
N/A

Actual:
193 ft.

Focus Map:
14

FINDS:
Registry ID: 110042141321

Click Here for FRS Facility Detail Report:

Environmental Interest/Information System:
The Oregon Department of Environmental Quality (DEQ) is a regulatory agency tasked with protecting the quality of Oregon's environment. DEQ uses a combination of technical assistance, inspections, and permitting to help public and private facilities and citizens understand and comply with state and federal environmental regulations.

Click this hyperlink while viewing on your computer to access additional FINDS: detail in the EDR Site Report.

AB113
Target Property
DUNDEE METHODIST CHURCH
1110 SW HWY 99 W, PO BOX 66
DUNDEE, OR

OR RGA LUST **S115363637**
N/A

Site 1 of 5 in cluster AB

Actual:
191 ft.

Focus Map:
14

RGA LUST:

2011	DUNDEE METHODIST CHURCH	1110 SW HWY 99 W, PO BOX 66
2010	DUNDEE METHODIST CHURCH	1110 SW HWY 99 W, PO BOX 66
2009	DUNDEE METHODIST CHURCH	1110 SW HWY 99 W, PO BOX 66
2008	DUNDEE METHODIST CHURCH	1110 SW HWY 99 W, PO BOX 66
2007	DUNDEE METHODIST CHURCH	1110 SW HWY 99 W, PO BOX 66

AB114
Target Property
DUNDEE METHODIST CHURCH HOT
1110 SW HWY 99 W, PO BOX 66
DUNDEE, OR

OR RGA LUST **S115363636**
N/A

Site 2 of 5 in cluster AB

Actual:
191 ft.

Focus Map:
14

RGA LUST:

2006	DUNDEE METHODIST CHURCH HOT	1110 SW HWY 99 W, PO BOX 66
2005	DUNDEE METHODIST CHURCH HOT	1110 SW HWY 99 W, PO BOX 66
2004	DUNDEE METHODIST CHURCH HOT	1110 SW HWY 99 W, PO BOX 66
2002	DUNDEE METHODIST CHURCH HOT	1110 SW HWY 99 W, PO BOX 66

AB115 **DUNDEE METHODIST CHURCH HOT** **FINDS** **1006860345**
Target **1110 SW HWY 99 W,** **N/A**
Property **DUNDEE, OR 97115**

Site 3 of 5 in cluster AB

Actual: **191 ft.**

FINDS:
Registry ID: 110014230000

Focus Map: **14**

Click Here for FRS Facility Detail Report:

Environmental Interest/Information System:
The Oregon Department of Environmental Quality (DEQ) is a regulatory agency tasked with protecting the quality of Oregon's environment. DEQ uses a combination of technical assistance, inspections, and permitting to help public and private facilities and citizens understand and comply with state and federal environmental regulations.

Click this hyperlink while viewing on your computer to access additional FINDS: detail in the EDR Site Report.

AB116 **HEATING OIL TANK** **OR LUST** **S102778216**
Target **1110 SW HWY 99 W, PO BOX 66** **OR LUST HOT** **N/A**
Property **DUNDEE, OR 97115**

Site 4 of 5 in cluster AB

Actual: **191 ft.**

LUST:
Name: HEATING OIL TANK
Address: 1110 SW HWY 99 W, PO BOX 66
City,State,Zip: DUNDEE, OR 97115
Region: Western Region
Facility ID: 36-95-5072
Cleanup Received Date: 02/14/1995
Cleanup Start Date: Not reported
Cleanup Complete Date: Not reported
Decode for Region: West Region

Focus Map: **14**

LUST HOT:
Log Number: 36-95-5072
Facility ID: Not reported
Name: HEATING OIL TANK
Address: 1110 SW HWY 99 W, PO BOX 66
City,State,Zip: DUNDEE, OR 97115
URL: http://www.deq.state.or.us/Webdocs/Forms/Output/FPController.ashx?SourceId=36-95-5072&SourceIdType=12

AB117 **HEATING OIL TANK** **OR RGA LUST** **S115371142**
Target **1110 SW HWY 99 W, PO BOX 66** **N/A**
Property **DUNDEE, OR**

Site 5 of 5 in cluster AB

Actual: **191 ft.**

RGA LUST:
2012 HEATING OIL TANK 1110 SW HWY 99 W, PO BOX 66

Focus Map: **14**

118 **THE WEST END** **OR NPDES** **S125308192**
Target **1410 N HWY 99** **N/A**
Property **DUNDEE, OR 97115**

Actual: **189 ft.**
Focus Map: **14**

NPDES:

Name:	THE WEST END
Address:	1410 N HWY 99
City,State,Zip:	DUNDEE, OR 97115
WQ File Nbr:	116352
Legal Name:	BERGSTROM, KENDALL
Region:	WR
Pri SIC:	1542
Latitude:	45.2737
Longitude:	-123.0148
Category:	STORMWATER
Permit Type:	GEN12C
Permit Active:	FALSE
Permit Description:	Storm Water: Construction activities - 1 acre or more
Expiration Date:	11/30/2010
EPA Number:	ORR10A954
UIC Facility:	FALSE
Admin Agent:	Salem Office
Last Action Date:	06/22/2009
Permit Writer:	Rose, Jennifer
Compliance Inspector:	Sewell, Kristy
DMR Reviewer:	Not reported
Application Number:	976328
Class:	N/A
Start Date:	12/26/2006
Region Decode:	West Region
Ownership:	PRIVATE
Permit Group:	NPDES General Permit - Industrial storm water discharges
EPA Class:	MINOR
Permit Number:	21728
Facility RID:	Not reported
Address 2:	Not reported
Program Name:	Not reported
Type Name:	Not reported
Facility Abbr. Name:	Not reported
Comments:	Not reported
Program Identifier:	Not reported
Permit RID:	Not reported
Ref Group Name:	Not reported
Permittee Name:	Not reported
Permit Status:	Not reported

AC119 **LEATHERS OIL CO. #40** **OR LUST** **U000431822**
North **203 E 1ST ST** **OR UST** **N/A**
< 1/8 **NEWBERG, OR 97132** **OR HAZMAT**
0.011 mi. **OR AIRS**
60 ft. **Site 1 of 4 in cluster AC** **OR NPDES**

Actual: **181 ft.**
Focus Map: **10**

LUST:

Name:	LEATHERS OIL CO. #40
Address:	203 E 1ST ST
City,State,Zip:	NEWBERG, OR 97132
Region:	Western Region
Facility ID:	36-98-4157
Cleanup Received Date:	09/23/1998
Cleanup Start Date:	09/23/1998

LEATHERS OIL CO. #40 (Continued) **U000431822**

Cleanup Complete Date: 10/16/2012
Decode for Region: West Region

UST:

Name:	LEATHERS OIL CO. #40
Address:	203 E 1ST ST
City:	NEWBERG
Facility ID:	4259
Facility Telephone:	(503) 661-1244
Permittee Name:	BRENT LEATHERS
Number of Permitted Tanks:	3
Active Tanks:	3
Decommissioned Tanks:	4
Number of Tanks:	7

HAZMAT:

Name:	Not reported
Address:	203 EAST 1ST STREET
City,State,Zip:	NEWBERG, OR 97132
Responsble Party:	Not reported
RP Company:	Not reported
RP Address:	Not reported
RP City,St,Zip:	Not reported
Facility ID:	2150223
OERS Number:	Not reported
Dept Rsp:	Not reported
Narrative:	Not reported
Property Loss:	Not reported
Amount Released:	Not reported
Service County:	Not reported
Service Name:	Tualatin Valley Fire & Rescue
Incident Type:	Not reported
Civilian Casualty Activity:	0
Chemical Name:	Not reported
Hazmat Area Affected:	Not reported
Hazmat Area Evacuated:	Not reported
Hazmat Container Type:	Not reported
Hazmat Physical State Released:	Not reported
Hazmat Released Into:	Not reported
Hazmat Released Volume Units:	Not reported
Hazmat Released Weight Units:	Not reported
Hazmat Released From:	Not reported
Hazmat Area Affected Measurement:	Not reported
Hazmat No. of People Evacuated:	Not reported
Hazmat No of Buildings Evacuated:	Not reported
Incident Content Loss:	Not reported
Civilian Casualty Patient Disposition:	Not reported
Incident Mixed Use Property:	Not reported
Location Type:	Street address
Incident Aid Given Or Received:	Automatic aid received
Incident AID Received from FDID:	Not reported
Incident Aided Department FDID:	485
Person Involved Business Name:	Not reported
Person Involved First Name:	Not reported
Person Involved Last Name:	Not reported
Person Involved Type:	Not reported

LEATHERS OIL CO. #40 (Continued) **U000431822**

Person Involved Phone Number:	Not reported
Person Involved Primary Language:	Not reported
Hazmat Evacuated Measurement:	Not reported
Hazmat Story of Release:	Not reported
Remark:	utl
Incident District:	Not reported
Date Added:	Not reported
Unit:	Not reported
Agency Phone:	Not reported
Osfm Incident Report Number:	2150223
Dept. Responding:	Not reported
Person Making Report:	Not reported
Title:	Not reported
Agency:	Not reported
Phone:	Not reported
Date Of Incident:	09/25/2021
Call Time:	4:21:36 AM
In Route:	Not reported
Arrival:	Not reported
Depart Scene:	Not reported
Back In Quarters:	Not reported
In Service:	Not reported
Dist Of Incident:	Not reported
Were State Resources Used?:	Not reported
Was Oers Notified?:	Not reported
Oers Number:	Not reported
Team Number:	Not reported
Agency Report Number:	Not reported
Unit:	Not reported
Highway:	Not reported
Mile Post:	Not reported
Scene Type:	Not reported
Area Type:	Not reported
Responsible Party(Ies):	Not reported
Company:	Not reported
Respcontact:	Not reported
Address:	Not reported
Resp City:	Not reported
Resp State:	Not reported
Resp ZipCode:	Not reported
Phone:	Not reported
Resp Phone2:	Not reported
Weather:	Not reported
Temperature:	Not reported
Wind Speed:	Not reported
Wind Direction:	Not reported
Were Haz Materials Released?:	Not reported
Operation Performed:	Not reported
Cause:	Not reported
Vehicle And Cargo:	Not reported
Fixed Property:	Not reported
Total Loss:	Not reported
Hazmat Population Density:	Not reported
HazMat Actions Taken - Description:	671 - HazMat release investigation w/no HazMat
Hazmat Factors Contributing To Release:	Not reported
Hazmat DOT Hazard Classification:	Not reported
Hazmat CAS Number:	Not reported

LEATHERS OIL CO. #40 (Continued) **U000431822**

Hazardous Materials Release:	Not reported
Fire Incident Type:	Not reported
Property Use:	Service station, gas station
Latitude:	Not reported
Longitude:	Not reported
Hazmat Disposition:	Not reported

AIRS:

Source ID:	Not reported
Permit Number:	36-9525-22-01
Address:	203 E 1ST ST
Name:	LEATHERS ENTERPRISES, INCORPORATED DBA LEATHERS OIL CO.
City,State,Zip:	NEWBERG, OR 97132
Year:	Not reported
Permit Type:	General (5) ACDP
Expiration Date:	03/01/2025
Pollutant:	Not reported
Issue Date:	05/22/2020
Emissions:	Not reported
NAICS Code:	447110
Is NAICS Code Primary:	Not reported
SIC Code:	5541
Is SIC Code Primary:	Not reported
Latitude:	45.3003
Longitude:	-122.9778
Emission Source Code:	Not reported
Emission Source Description:	Not reported
Process Code:	Not reported
Process Description:	Not reported
Process Unit:	Not reported
SCC:	Not reported
Throughput:	Not reported
Throughput Type:	Not reported

NPDES:

Name:	LOREN-BERG CHEVROLET-OLDSMOBILE
Address:	203 E 1ST ST
City,State,Zip:	NEWBERG, OR 97132
WQ File Nbr:	110876
Legal Name:	LOREN-BERG CHEVROLET-OLDSMOBILE, INC
Region:	WR
Pri SIC:	5511
Latitude:	45.3003
Longitude:	-122.9778
Category:	INDUSTRIAL
Permit Type:	GEN17A
Permit Active:	False
Permit Description:	1700-A
Expiration Date:	01/31/2003
EPA Number:	ORG753537
UIC Facility:	False
Admin Agent:	Salem Office
Last Action Date:	07/16/2001
Permit Writer:	87
Compliance Inspector:	526
DMR Reviewer:	526

LEATHERS OIL CO. #40 (Continued) **U000431822**

Application Number:	989476
Class:	MINOR
Start Date:	03/30/2000
Region Decode:	West Region
Ownership:	PRIVATE
Permit Group:	NPDES General Permit - Industrial wastewater discharges
EPA Class:	MINOR
Permit Number:	16642
Facility RID:	Not reported
Address 2:	Not reported
Program Name:	Not reported
Type Name:	Not reported
Facility Abbr. Name:	Not reported
Comments:	Not reported
Program Identifier:	Not reported
Permit RID:	Not reported
Ref Group Name:	Not reported
Permittee Name:	Not reported
Permit Status:	Not reported

AC120 **LEATHERS OIL CO** **EDR Hist Auto** **1021545895**
North **203 E 1ST ST** **N/A**
< 1/8 **NEWBERG, OR 97132**
0.011 mi.
60 ft. **Site 2 of 4 in cluster AC**

Actual: EDR Hist Auto
181 ft.

Focus Map:
10

Year:	Name:	Type:
1994	LEATHERS OIL CO	Gasoline Service Stations
1995	LEATHERS OIL CO	Gasoline Service Stations
1996	LEATHERS OIL CO	Gasoline Service Stations
1997	LEATHERS OIL CO	Gasoline Service Stations
1998	LEATHERS OIL CO	Gasoline Service Stations
1998	LEATHERS ENTERPRISES INC	Gasoline Service Stations, NEC
1999	LEATHERS OIL CO	Gasoline Service Stations
1999	LEATHERS ENTERPRISES INC	Gasoline Service Stations, NEC
2000	LEATHERS OIL CO	Gasoline Service Stations
2000	LEATHERS ENTERPRISES INC	Gasoline Service Stations, NEC
2001	LEATHERS OIL CO	Gasoline Service Stations
2001	LEATHERS ENTERPRISES INC	Gasoline Service Stations, NEC
2002	LEATHERS OIL CO	Gasoline Service Stations
2002	LEATHERS ENTERPRISES INC	Gasoline Service Stations, NEC
2003	LEATHERS ENTERPRISES INC	Gasoline Service Stations, NEC
2003	LEATHERS OIL CO	Gasoline Service Stations
2004	LEATHERS ENTERPRISES INC	Gasoline Service Stations, NEC
2004	LEATHERS OIL CO	Gasoline Service Stations
2005	LEATHERS ENTERPRISES INC	Gasoline Service Stations, NEC
2005	LEATHERS OIL CO	Gasoline Service Stations
2006	LEATHERS ENTERPRISES INC	Gasoline Service Stations, NEC
2006	LEATHERS OIL CO	Gasoline Service Stations
2007	LEATHERS OIL CO	Gasoline Service Stations
2007	LEATHERS ENTERPRISES INC	Gasoline Service Stations, NEC
2008	LEATHERS OIL CO	Gasoline Service Stations
2008	LEATHERS ENTERPRISES INC	Gasoline Service Stations, NEC
2009	LEATHERS ENTERPRISES INC	Gasoline Service Stations, NEC
2010	LEATHERS OIL CO	Gasoline Service Stations
2010	POPE KEROLLOS TEXACO MEKHEIL	Gasoline Service Stations, NEC

LEATHERS OIL CO (Continued) **1021545895**

2010	LEATHERS ENTERPRISES INC	Gasoline Service Stations, NEC
2011	LEATHERS ENTERPRISES INC	Gasoline Service Stations, NEC
2011	LEATHERS OIL CO	Gasoline Service Stations
2013	LEATHERS OIL CO	Gasoline Service Stations
2014	LEATHERS OIL CO	Gasoline Service Stations

AC121 **LEATHERS OIL CO. #40** **UST FINDER** **1028644152**
North **203 E 1ST ST** **UST FINDER RELEASE** **N/A**
< 1/8 **NEWBERG, OR 97132**
0.011 mi.
60 ft. **Site 3 of 4 in cluster AC**

Actual:
181 ft.

Focus Map:
10

UST FINDER:

Object ID:	701453
Facility ID:	OR4259
Name:	LEATHERS OIL CO. #40
Address:	203 E 1ST ST
City,State,Zip:	NEWBERG, OR 97132
Address Match Type:	PointAddress
Open USTs:	3
Closed USTs:	4
TOS USTs:	0
Population 1500ft:	1182
Private Wells 1500ft:	0
Within 100yr Floodplain:	No
Land Use:	Developed, High Intensity
Within SPA:	No
SPA PWS Facility ID:	Not reported
SPA Water Type:	Not reported
SPA Facility Type:	Not reported
SPA HUC12:	Not reported
Within WHPA:	Yes
WHPA PWS Facility ID:	OR4101464_3170
WHPA Water Type:	GW - Ground water
WHPA Facility Type:	WL - Well
WHPA HUC12:	170900070306
Facility Status:	Open UST(s)
Date of Last Inspection:	Not reported
EPA Region:	10
Tribe:	Not reported
Coordinate Source:	Geocode
X Coord:	-122.9778225
Y Coord:	45.300352493
Latitude:	45.3003524932193
Longitude:	-122.9778225

UST FINDER:

Object ID:	1545939
Facility ID:	OR4259
Tank ID:	OR4259_2
Tank Status:	Closed
Installation Date:	1984/05/05 16:00:00+00
Removal Date:	1998/09/29 15:59:59+00
Tank Capacity:	10000
Substances:	Gasoline
Tank Wall Type:	Not reported

Object ID:	1545997

LEATHERS OIL CO. #40 (Continued) **1028644152**

Facility ID:	OR4259
Tank ID:	OR4259_3
Tank Status:	Closed
Installation Date:	1984/05/05 16:00:00+00
Removal Date:	1998/09/20 15:59:59+00
Tank Capacity:	10000
Substances:	Gasoline
Tank Wall Type:	Not reported

Object ID:	1545998
Facility ID:	OR4259
Tank ID:	OR4259_1
Tank Status:	Closed
Installation Date:	1984/05/05 16:00:00+00
Removal Date:	1998/09/20 15:59:59+00
Tank Capacity:	10000
Substances:	Gasoline
Tank Wall Type:	Not reported

Object ID:	1545999
Facility ID:	OR4259
Tank ID:	OR4259_WO-4
Tank Status:	Closed
Installation Date:	1965/01/01 16:00:01+00
Removal Date:	1998/09/20 15:59:59+00
Tank Capacity:	500
Substances:	Used Oil
Tank Wall Type:	Not reported

Object ID:	1537479
Facility ID:	OR4259
Tank ID:	OR4259_CFDAOC
Tank Status:	Open
Installation Date:	1998/07/15 15:59:59+00
Removal Date:	Not reported
Tank Capacity:	10000
Substances:	Diesel
Tank Wall Type:	Not reported

Object ID:	1537480
Facility ID:	OR4259
Tank ID:	OR4259_FFACOC
Tank Status:	Open
Installation Date:	1998/07/15 15:59:59+00
Removal Date:	Not reported
Tank Capacity:	20000
Substances:	Gasoline
Tank Wall Type:	Not reported

Object ID:	1537481
Facility ID:	OR4259
Tank ID:	OR4259_CFCBOC
Tank Status:	Open
Installation Date:	1998/07/15 15:59:59+00
Removal Date:	Not reported
Tank Capacity:	10000
Substances:	Gasoline

LEATHERS OIL CO. #40 (Continued) **1028644152**

Tank Wall Type: Not reported

UST FINDER RELEASE:

Object ID:	334567
Facility ID:	Not reported
Lust ID:	OR26-00-0874
Name:	LEATHERS OIL CO. #40
Address:	203 E 1ST ST
City,State,Zip:	NEWBERG, OR 97132
Address Match Type:	PointAddress
Reported Date:	2000/10/03 15:59:59+00
Status:	No Further Action
Substance:	Not reported
Population within 1500ft:	1182
Domestic Wells within 1500ft:	0
Land Use:	Developed, High Intensity
Within SPA:	No
SPA PWS Facility ID:	Not reported
SPA Water Type:	Not reported
SPA Facility Type:	Not reported
SPA HUC12:	Not reported
Within WHPA:	Yes
WHPA PWS Facility ID:	OR4101464_3170
WHPA Water Type:	GW - Ground water
WHPA Facility Type:	WL - Well
WHPA HUC12:	170900070306
Within 100yr Floodplain:	No
Tribe:	Not reported
EPA Region:	10
NFA Letter 1:	Not reported
NFA Letter 2:	Not reported
NFA Letter 3:	Not reported
NFA Letter 4:	Not reported
Closed With Residual Contaminate:	Not reported
Coordinate Source:	Geocode
X Coord:	-122.97782
Y Coord:	45.30035
Latitude:	45.30035
Longitude:	-122.977819999999

I122 **OR TANK HOT DECOM** **S130502717**
North **201 E HANCOCK ST** **N/A**
< 1/8 **NEWBERG, OR 97132**
0.011 mi.
60 ft. **Site 2 of 2 in cluster I**

Actual:
186 ft.

Focus Map:
10

TANK HOT DECOM:

HOT ID:	24300
Name:	Not reported
Address:	201 E HANCOCK ST
City,State,Zip:	NEWBERG, OR 97132
Decommission Type:	In-Place
Decommissioned By:	Xavier Environmental, Inc.
Year:	2010
Decommission Date:	09/22/2009
File Closed Date:	05/17/2010

(Continued) **S130502717**

Comments: Not reported

AC123 **NEWBERG RENTS** **EDR Hist Auto** **1020572157**
North **209 E 1ST** **N/A**
< 1/8 **NEWBERG, OR 97132**
0.012 mi.
61 ft. **Site 4 of 4 in cluster AC**

Actual: EDR Hist Auto
181 ft.

Focus Map: Year: Name: Type:
10 1975 NEWBERG RENTS Not reported
1976 NEWBERG RENTS Not reported
1977 NEWBERG RENTS Not reported
1978 NEWBERG RENTS Not reported

O124 **LOREN BERG CHEVROLET OLDSMOBILE** **RCRA NonGen / NLR** **1000280978**
North **411 E 1ST ST** **ORD027691468**
< 1/8 **NEWBERG, OR 97132**
0.012 mi.
62 ft. **Site 2 of 7 in cluster O**

Actual: RCRA Listings:
179 ft.

Date Form Received by Agency:	20020528
Handler Name:	Loren Berg Chevrolet Oldsmobile
Handler Address:	411 E 1ST ST
Handler City,State,Zip:	NEWBERG, OR 97132
EPA ID:	ORD027691468
Contact Name:	BOB MERCER
Contact Address:	PO BOX 1240
Contact City,State,Zip:	NEWBERG, OR 97132
Contact Telephone:	503-538-3165
Contact Fax:	Not reported
Contact Email:	Not reported
Contact Title:	Not reported
EPA Region:	10
Land Type:	Other
Federal Waste Generator Description:	Not a generator, verified
Non-Notifier:	Not reported
Biennial Report Cycle:	Not reported
Accessibility:	Not reported
Active Site Indicator:	Not reported
State District Owner:	Not reported
State District:	Not reported
Mailing Address:	PO BOX 49
Mailing City,State,Zip:	NEWBERG, OR 97132
Owner Name:	Loren Berg Chevrolet Oldsmobile
Owner Type:	Private
Operator Name:	Howard C. Butler
Operator Type:	Other
Short-Term Generator Activity:	No
Importer Activity:	No
Mixed Waste Generator:	No
Transporter Activity:	No
Transfer Facility Activity:	No
Recycler Activity with Storage:	No

Focus Map:
10

LOREN BERG CHEVROLET OLDSMOBILE (Continued) **1000280978**

Small Quantity On-Site Burner Exemption:	No
Smelting Melting and Refining Furnace Exemption:	No
Underground Injection Control:	No
Off-Site Waste Receipt:	No
Universal Waste Indicator:	No
Universal Waste Destination Facility:	No
Federal Universal Waste:	No
Active Site State-Reg Handler:	---
Federal Facility Indicator:	Not reported
Hazardous Secondary Material Indicator:	NN
Sub-Part K Indicator:	Not reported
2018 GPRA Permit Baseline:	Not on the Baseline
2018 GPRA Renewals Baseline:	Not on the Baseline
202 GPRA Corrective Action Baseline:	No
Subject to Corrective Action Universe:	No
Non-TSDFs Where RCRA CA has Been Imposed Universe:	No
Corrective Action Priority Ranking:	No NCAPS ranking
Environmental Control Indicator:	No
Institutional Control Indicator:	No
Human Exposure Controls Indicator:	N/A
Groundwater Controls Indicator:	N/A
Significant Non-Complier Universe:	No
Unaddressed Significant Non-Complier Universe:	No
Addressed Significant Non-Complier Universe:	No
Significant Non-Complier With a Compliance Schedule Universe:	No
Financial Assurance Required:	Not reported
Handler Date of Last Change:	20100312
Recognized Trader-Importer:	No
Recognized Trader-Exporter:	No
Importer of Spent Lead Acid Batteries:	No
Exporter of Spent Lead Acid Batteries:	No
Recycler Activity Without Storage:	Not reported
Manifest Broker:	Not reported
Sub-Part P Indicator:	No

Hazardous Waste Summary:

Waste Code:	D039
Waste Description:	Tetrachloroethylene

Handler - Owner Operator:

Owner/Operator Indicator:	Owner
Owner/Operator Name:	LOREN BERG CHEVROLET OLDSMOBILE
Legal Status:	Private
Date Became Current:	19930128
Date Ended Current:	Not reported
Owner/Operator Address:	PO BOX 1240
Owner/Operator City,State,Zip:	NEWBERG, OR 97132
Owner/Operator Telephone:	503-583-3165
Owner/Operator Telephone Ext:	Not reported
Owner/Operator Fax:	Not reported
Owner/Operator Email:	Not reported

Owner/Operator Indicator:	Owner
Owner/Operator Name:	LOREN BERG CHEVROLET OLDSMOBILE
Legal Status:	Private

LOREN BERG CHEVROLET OLDSMOBILE (Continued) **1000280978**

Date Became Current: 20010622
Date Ended Current: Not reported
Owner/Operator Address: PO BOX 1240
Owner/Operator City,State,Zip: NEWBERG, OR 97132
Owner/Operator Telephone: 503-583-3165
Owner/Operator Telephone Ext: Not reported
Owner/Operator Fax: Not reported
Owner/Operator Email: Not reported

Owner/Operator Indicator: Owner
Owner/Operator Name: LOREN BERG CHEVROLET OLDSMOBILE
Legal Status: Private
Date Became Current: 20020528
Date Ended Current: Not reported
Owner/Operator Address: PO BOX 1240
Owner/Operator City,State,Zip: NEWBERG, OR 97132
Owner/Operator Telephone: 503-583-3165
Owner/Operator Telephone Ext: Not reported
Owner/Operator Fax: Not reported
Owner/Operator Email: Not reported

Owner/Operator Indicator: Owner
Owner/Operator Name: BUTLER CHEVROLET COMPANY
Legal Status: Private
Date Became Current: 19920424
Date Ended Current: Not reported
Owner/Operator Address: PO BOX 49
Owner/Operator City,State,Zip: NEWBERG, OR 97132
Owner/Operator Telephone: 503-538-3161
Owner/Operator Telephone Ext: Not reported
Owner/Operator Fax: Not reported
Owner/Operator Email: Not reported

Owner/Operator Indicator: Owner
Owner/Operator Name: LOREN BERG CHEVROLET OLDSMOBILE
Legal Status: Private
Date Became Current: 19931231
Date Ended Current: Not reported
Owner/Operator Address: PO BOX 1240
Owner/Operator City,State,Zip: NEWBERG, OR 97132
Owner/Operator Telephone: 503-583-3165
Owner/Operator Telephone Ext: Not reported
Owner/Operator Fax: Not reported
Owner/Operator Email: Not reported

Owner/Operator Indicator: Operator
Owner/Operator Name: HOWARD C. BUTLER
Legal Status: Other
Date Became Current: 20020528
Date Ended Current: Not reported
Owner/Operator Address: 562 FOUNTAIN CT N
Owner/Operator City,State,Zip: KEIZER, OR 97303
Owner/Operator Telephone: 503-390-8272
Owner/Operator Telephone Ext: Not reported
Owner/Operator Fax: Not reported
Owner/Operator Email: Not reported

LOREN BERG CHEVROLET OLDSMOBILE (Continued) **1000280978**

Owner/Operator Indicator:	Operator
Owner/Operator Name: HOWARD C. BUTLER	
Legal Status:	Other
Date Became Current:	20010622
Date Ended Current:	Not reported
Owner/Operator Address:	562 FOUNTAIN CT N
Owner/Operator City,State,Zip:	KEIZER, OR 97303
Owner/Operator Telephone:	503-390-8272
Owner/Operator Telephone Ext:	Not reported
Owner/Operator Fax:	Not reported
Owner/Operator Email:	Not reported

Owner/Operator Indicator:	Operator
Owner/Operator Name: HOWARD C. BUTLER	
Legal Status:	Other
Date Became Current:	19980206
Date Ended Current:	Not reported
Owner/Operator Address:	562 FOUNTAIN CT N
Owner/Operator City,State,Zip:	KEIZER, OR 97303
Owner/Operator Telephone:	503-390-8272
Owner/Operator Telephone Ext:	Not reported
Owner/Operator Fax:	Not reported
Owner/Operator Email:	Not reported

Owner/Operator Indicator:	Owner
Owner/Operator Name: LOREN BERG CHEVROLET OLDSMOBILE	
Legal Status:	Private
Date Became Current:	19980206
Date Ended Current:	Not reported
Owner/Operator Address:	PO BOX 1240
Owner/Operator City,State,Zip:	NEWBERG, OR 97132
Owner/Operator Telephone:	503-583-3165
Owner/Operator Telephone Ext:	Not reported
Owner/Operator Fax:	Not reported
Owner/Operator Email:	Not reported

Owner/Operator Indicator:	Owner
Owner/Operator Name: BUTLER CHEVROLET COMPANY	
Legal Status:	Private
Date Became Current:	19900629
Date Ended Current:	Not reported
Owner/Operator Address:	PO BOX 49
Owner/Operator City,State,Zip:	NEWBERG, OR 97132
Owner/Operator Telephone:	503-538-3161
Owner/Operator Telephone Ext:	Not reported
Owner/Operator Fax:	Not reported
Owner/Operator Email:	Not reported

Owner/Operator Indicator:	Operator
Owner/Operator Name: HOWARD C. BUTLER	
Legal Status:	Other
Date Became Current:	19931231
Date Ended Current:	Not reported
Owner/Operator Address:	562 FOUNTAIN CT N
Owner/Operator City,State,Zip:	KEIZER, OR 97303
Owner/Operator Telephone:	503-390-8272
Owner/Operator Telephone Ext:	Not reported

LOREN BERG CHEVROLET OLDSMOBILE (Continued) **1000280978**

Owner/Operator Fax: Not reported
Owner/Operator Email: Not reported

Owner/Operator Indicator: Owner
Owner/Operator Name: BUTLER CHEVROLET COMPANY
Legal Status: Private
Date Became Current: 19860829
Date Ended Current: Not reported
Owner/Operator Address: PO BOX 49
Owner/Operator City,State,Zip: NEWBERG, OR 97132
Owner/Operator Telephone: 503-538-3161
Owner/Operator Telephone Ext: Not reported
Owner/Operator Fax: Not reported
Owner/Operator Email: Not reported

Owner/Operator Indicator: Owner
Owner/Operator Name: BUTLER CHEVROLET COMPANY
Legal Status: Private
Date Became Current: 19921218
Date Ended Current: Not reported
Owner/Operator Address: PO BOX 49
Owner/Operator City,State,Zip: NEWBERG, OR 97132
Owner/Operator Telephone: 503-538-3161
Owner/Operator Telephone Ext: Not reported
Owner/Operator Fax: Not reported
Owner/Operator Email: Not reported

Historic Generators:
Receive Date: 19930128
Handler Name: LOREN BERG CHEVROLET OLDSMOBILE
Federal Waste Generator Description: Not a generator, verified
State District Owner: Not reported
Large Quantity Handler of Universal Waste: No
Recognized Trader Importer: No
Recognized Trader Exporter: No
Spent Lead Acid Battery Importer: No
Spent Lead Acid Battery Exporter: No
Current Record: No
Non Storage Recycler Activity: Not reported
Electronic Manifest Broker: Not reported

Receive Date: 19931231
Handler Name: LOREN BERG CHEVROLET OLDSMOBILE
Federal Waste Generator Description: Not a generator, verified
State District Owner: Not reported
Large Quantity Handler of Universal Waste: No
Recognized Trader Importer: No
Recognized Trader Exporter: No
Spent Lead Acid Battery Importer: No
Spent Lead Acid Battery Exporter: No
Current Record: No
Non Storage Recycler Activity: Not reported
Electronic Manifest Broker: Not reported

Receive Date: 20010622
Handler Name: LOREN BERG CHEVROLET OLDSMOBILE
Federal Waste Generator Description: Not a generator, verified

LOREN BERG CHEVROLET OLDSMOBILE (Continued) **1000280978**

State District Owner: Not reported
Large Quantity Handler of Universal Waste: No
Recognized Trader Importer: No
Recognized Trader Exporter: No
Spent Lead Acid Battery Importer: No
Spent Lead Acid Battery Exporter: No
Current Record: No
Non Storage Recycler Activity: Not reported
Electronic Manifest Broker: Not reported

Receive Date: 20020528
Handler Name: LOREN BERG CHEVROLET OLDSMOBILE
Federal Waste Generator Description: Not a generator, verified
State District Owner: Not reported
Large Quantity Handler of Universal Waste: No
Recognized Trader Importer: No
Recognized Trader Exporter: No
Spent Lead Acid Battery Importer: No
Spent Lead Acid Battery Exporter: No
Current Record: Yes
Non Storage Recycler Activity: Not reported
Electronic Manifest Broker: Not reported

Receive Date: 19921218
Handler Name: DUBOIS CHEVROLET OLDSMOBILE
Federal Waste Generator Description: Not a generator, verified
State District Owner: Not reported
Large Quantity Handler of Universal Waste: No
Recognized Trader Importer: No
Recognized Trader Exporter: No
Spent Lead Acid Battery Importer: No
Spent Lead Acid Battery Exporter: No
Current Record: No
Non Storage Recycler Activity: Not reported
Electronic Manifest Broker: Not reported

Receive Date: 19920424
Handler Name: DUBOIS CHEVROLET OLDSMOBILE
Federal Waste Generator Description: Not a generator, verified
State District Owner: Not reported
Large Quantity Handler of Universal Waste: No
Recognized Trader Importer: No
Recognized Trader Exporter: No
Spent Lead Acid Battery Importer: No
Spent Lead Acid Battery Exporter: No
Current Record: No
Non Storage Recycler Activity: Not reported
Electronic Manifest Broker: Not reported

Receive Date: 19860829
Handler Name: DUBOIS CHEVROLET OLDSMOBILE
Federal Waste Generator Description: Not a generator, verified
State District Owner: Not reported
Large Quantity Handler of Universal Waste: No
Recognized Trader Importer: No
Recognized Trader Exporter: No
Spent Lead Acid Battery Importer: No

LOREN BERG CHEVROLET OLDSMOBILE (Continued) **1000280978**

Spent Lead Acid Battery Exporter: No
Current Record: No
Non Storage Recycler Activity: Not reported
Electronic Manifest Broker: Not reported

Receive Date: 19980206
Handler Name: LOREN BERG CHEVROLET OLDSMOBILE
Federal Waste Generator Description: Not a generator, verified
State District Owner: Not reported
Large Quantity Handler of Universal Waste: No
Recognized Trader Importer: No
Recognized Trader Exporter: No
Spent Lead Acid Battery Importer: No
Spent Lead Acid Battery Exporter: No
Current Record: No
Non Storage Recycler Activity: Not reported
Electronic Manifest Broker: Not reported

Receive Date: 19900629
Handler Name: DUBOIS CHEVROLET OLDSMOBILE
Federal Waste Generator Description: Not a generator, verified
State District Owner: Not reported
Large Quantity Handler of Universal Waste: No
Recognized Trader Importer: No
Recognized Trader Exporter: No
Spent Lead Acid Battery Importer: No
Spent Lead Acid Battery Exporter: No
Current Record: No
Non Storage Recycler Activity: Not reported
Electronic Manifest Broker: Not reported

List of NAICS Codes and Descriptions:
NAICS Code: 44111
NAICS Description: NEW CAR DEALERS

Facility Has Received Notices of Violations:
Violations: No Violations Found

Evaluation Action Summary:
Evaluations: No Evaluations Found

O125 **BUTLER CHEVROLET** **OR LUST** **S105857040**
North **411 E 1ST ST** **N/A**
< 1/8 **NEWBERG, OR 97132**
0.012 mi.
62 ft. **Site 3 of 7 in cluster O**

Actual:
179 ft.

Focus Map:
10

LUST:
Name: BUTLER CHEVROLET
Address: 411 E 1ST ST
City,State,Zip: NEWBERG, OR 97132
Region: Western Region
Facility ID: 36-87-4016
Cleanup Received Date: 11/05/1987
Cleanup Start Date: 11/05/1987

BUTLER CHEVROLET (Continued) **S105857040**

Cleanup Complete Date: 10/25/2006
Decode for Region: West Region

O126 **BUTLER CHEVROLET** **UST FINDER RELEASE** **1028928797**
North **411 E 1ST ST** **N/A**
< 1/8 **NEWBERG, OR 97132**
0.012 mi.
62 ft. **Site 4 of 7 in cluster O**

Actual:
179 ft.

Focus Map:
10

UST FINDER RELEASE:

Object ID:	334589
Facility ID:	Not reported
Lust ID:	OR34-90-0324
Name:	BUTLER CHEVROLET
Address:	411 E 1ST ST
City,State,Zip:	NEWBERG, OR 97132
Address Match Type:	PointAddress
Reported Date:	1991/09/05 15:59:59+00
Status:	No Further Action
Substance:	Not reported
Population within 1500ft:	1205
Domestic Wells within 1500ft:	0
Land Use:	Developed, High Intensity
Within SPA:	No
SPA PWS Facility ID:	Not reported
SPA Water Type:	Not reported
SPA Facility Type:	Not reported
SPA HUC12:	Not reported
Within WHPA:	Yes
WHPA PWS Facility ID:	OR4101464_3170
WHPA Water Type:	GW - Ground water
WHPA Facility Type:	WL - Well
WHPA HUC12:	170900070306
Within 100yr Floodplain:	No
Tribe:	Not reported
EPA Region:	10
NFA Letter 1:	Not reported
NFA Letter 2:	Not reported
NFA Letter 3:	Not reported
NFA Letter 4:	Not reported
Closed With Residual Contaminate:	Not reported
Coordinate Source:	Geocode
X Coord:	-122.97541
Y Coord:	45.3003400000001
Latitude:	45.3003399999999
Longitude:	-122.975409999999

O127 **BUTLER CHEVROLET (FORMER)** **OR ECSI** **S104226605**
North **411 E FIRST ST.** **OR BROWNFIELDS** **N/A**
< 1/8 **NEWBERG, OR 97132**
0.012 mi.
62 ft. **Site 5 of 7 in cluster O**

Actual:
179 ft.

Focus Map:
10

ECSI:

Name:	BUTLER CHEVROLET (FORMER)
Address:	411 E FIRST ST.
City,State,Zip:	NEWBERG, OR 97132
State ID Number:	1876
Brown ID:	Brownfield Site - DEQ Funding Assistance
Study Area:	False
Region ID:	3
Legislatve ID:	0
Investigation:	No Further Action
FACA ID:	123965
Further Action:	0
Lat/Long (dms):	45 18 2.20 / -122 58 31.80
County Code:	36.00
Score Value:	Not reported
Cerclis ID:	Not reported
Township Coord.:	3.00
Township Zone:	S
Range Coord:	2.00
Range Zone:	W
Section Coord:	19
Qtr Section:	Not reported
Tax Lots:	Not reported
Size:	0.25 acre
NPL:	False
Orphan:	False
Updated By:	GWISTAR
Update Date:	04/23/2015
Created Date:	06/24/1996
Decode For RegionID:	Western Region
Decode For BrownID:	Brownfield Site - DEQ Funding Assistance
Decode For Furtheract:	Not reported
Decode For Investstat:	No Further Action
Decode For Legislative:	Not reported
Alias Name:	Loren Berg Chevrolet-Oldsmobile

Hazardous Release:

Substance ID.:	121781
Haz Release ID:	382428
Qty Released:	unknown
Date Released:	before 1987
Update Date:	05/29/2002
Update By:	Not reported
Substance Code:	79-01-6
Substance Name:	TRICHLOROETHYLENE
Substance Abbrev.:	Not reported
Substance Category ID:	8523
Substance Category:	Volatiles
Category Level:	Not reported
Created By:	Not reported
Created Date:	12/17/2002
Substance Category ID:	8545
Substance Category:	Solvents of interest to Milwaukie Area GW study
Category Level:	Not reported

BUTLER CHEVROLET (FORMER) (Continued) **S104226605**

Created By: Not reported
Created Date: 12/17/2002
Substance Category ID: 8523
Substance Category: Volatiles
Category Level: Not reported
Created By: Not reported
Created Date: 12/17/2002
Substance Category ID: 8545
Substance Category: Solvents of interest to Milwaukie Area GW study
Category Level: Not reported
Created By: Not reported
Created Date: 12/17/2002
Substance Alias ID: 317517
Sub Alias Name: ETHINYL TRICHLORIDE
Substance Alias ID: 317518
Sub Alias Name: ETHYLENE TRICHLORIDE
Substance Alias ID: 317519
Sub Alias Name: TCE
Substance Alias ID: 317520
Sub Alias Name: TRI-CLENE
Substance Alias ID: 317521
Sub Alias Name: TRICHLOROETHENE
Comment ID: 303292
Release Code: Media Contamination Footnote
Release Comments: (Data represents pre-excavation concentration)
Decode for Relcomcd: Media Contamination Footnote
Sampling Result ID: 339202
Feature Id: Not reported
Hazard Release Id: 382428
Medium: 703
Substance Abbrev.: Not reported
Unit Code: Not reported
Observation: False
Owner Operator: False
Lab Data: True
Sample Depth: Not reported
Start Date: 11/15/1987
End Date: Not reported
Min Concentration: Not reported
Max Concentration: Not reported
Sample Comment: 43 ppm
Last Update By: gmw
Update Date: 01/20/2000
Decode for MediumID: Soil

Substance ID.: 121011
Haz Release ID: 382429
Qty Released: unknown
Date Released: before 1987
Update Date: 05/29/2002
Update By: Not reported
Substance Code: 127-18-4
Substance Name: TETRACHLOROETHYLENE
Substance Abbrev.: Not reported
Substance Category ID: 8519
Substance Category: Volatiles
Category Level: Not reported

BUTLER CHEVROLET (FORMER) (Continued) **S104226605**

Created By: Not reported
Created Date: 12/17/2002
Substance Category ID: 8551
Substance Category: Solvents of interest to Milwaukie Area GW study
Category Level: Not reported
Created By: Not reported
Created Date: 12/17/2002
Substance Category ID: 8519
Substance Category: Volatiles
Category Level: Not reported
Created By: Not reported
Created Date: 12/17/2002
Substance Category ID: 8551
Substance Category: Solvents of interest to Milwaukie Area GW study
Category Level: Not reported
Created By: Not reported
Created Date: 12/17/2002
Substance Alias ID: 316912
Sub Alias Name: ETHENE,TETRACHLORO-
Substance Alias ID: 316913
Sub Alias Name: ETHYLENE TETRACHLORIDE
Substance Alias ID: 316914
Sub Alias Name: PERCHLOROETHYLENE
Substance Alias ID: 316915
Sub Alias Name: PERCLENE
Substance Alias ID: 316916
Sub Alias Name: TETRACHLOROETHENE
Substance Alias ID: 316917
Sub Alias Name: TETRACHLOROETHENE,1,1,2,2-
Substance Alias ID: 316918
Sub Alias Name: TETRACHLOROETHYLENE,1,1,2,2-
Comment ID: 303291
Release Code: Media Contamination Footnote
Release Comments: (Data represents pre-excavation concentration)
Decode for Relcomcd: Media Contamination Footnote
Sampling Result ID: 339203
Feature Id: Not reported
Hazard Release Id: 382429
Medium: 703
Substance Abbrev.: Not reported
Unit Code: Not reported
Observation: False
Owner Operator: False
Lab Data: True
Sample Depth: Not reported
Start Date: 11/15/1987
End Date: Not reported
Min Concentration: Not reported
Max Concentration: Not reported
Sample Comment: 56 ppm
Last Update By: gmw
Update Date: 01/20/2000
Decode for MediumID: Soil

Narrative:
NARR ID: 5735969
NARR Code: Contamination
Created By: Not reported

BUTLER CHEVROLET (FORMER) (Continued) **S104226605**

Created Date: 12/17/2002
Updated By: Not reported
Updated Date: 12/17/2002
Decode for NarcdID: Contamination
NARR Comments: (1/20/2000 GMW/SAS) During an underground storage tank (UST) investigation at the site, solvents were found in groundwater, apparently resulting from a small waste-oil UST that was removed in 1987. Soil samples from around this tank, collected at 5, 10, and 15 feet depths, contained petroleum hydrocarbons and BTEX compounds, as well as the chlorinated solvents PCE and TCE. It is not clear what contaminants were found in groundwater, nor how the groundwater sample was collected. Contaminated soil was removed from this area, but no confirmatory sampling occurred, and some contaminated soil was apparently left in place in an inaccessible area. A 1997 groundwater sample collected by a consultant for the site owner, analyzed for VOCs via EPA Method 8010, contained BTEX; no chlorinated compounds were detected, however.

NARR ID: 5735970
NARR Code: Data Sources
Created By: Not reported
Created Date: 12/17/2002
Updated By: Not reported
Updated Date: 12/17/2002
Decode for NarcdID: Data Sources
NARR Comments: LUST log #36-87-4016.

NARR ID: 5735971
NARR Code: Hazardous Substance/Waste Types
Created By: Not reported
Created Date: 12/17/2002
Updated By: Not reported
Updated Date: 12/17/2002
Decode for NarcdID: Hazardous Substance/Waste Types
NARR Comments: Petroleum hydrocarbons (including BTEX), chlorinated solvents, heavy metals, pesticides.

NARR ID: 5735972
NARR Code: Manner of Release
Created By: Not reported
Created Date: 12/17/2002
Updated By: Not reported
Updated Date: 12/17/2002
Decode for NarcdID: Manner of Release
NARR Comments: Most likely leaking underground storage tanks and discharge of wastes to sumps. Time of releases unknown.

NARR ID: 5735973
NARR Code: Pathways Other Hazards
Created By: Not reported
Created Date: 12/17/2002
Updated By: Not reported
Updated Date: 12/17/2002
Decode for NarcdID: Pathways & Other Hazards
NARR Comments: The site is located along Highway 99W in the commercial heart of downtown Newberg. Shallow groundwater was encountered 6-10 feet below the surface.

BUTLER CHEVROLET (FORMER) (Continued) **S104226605**

NARR ID: 5735974
NARR Code: Remedial Action
Created By: Not reported
Created Date: 12/17/2002
Updated By: GWISTAR
Updated Date: 02/15/2007
Decode for NarcdID: Remedial Action
NARR Comments: (6/6/2001 BTM/SAS) A Targeted Brownfield Assessment was completed at the site in May 2001. DEQ collected soil and groundwater samples from 11 boreholes at the site in March 2001. Various soil samples contained benzene, toluene, ethylbenzene, and xylenes (BTEX), other hydrocarbons, chlorinated solvents, and the pesticides dieldrin and lindane. However, only one sample location contained any of these compounds above risk-based screening levels. Groundwater samples contained moderate VOC concentrations in four locations around the former sumps, hoist, and tank pit. DEQ recommended removal of contaminated soil from several locations on-site, and further evaluation of possible groundwater risks and resulting remedial strategies. The City of Newberg decided to acquire the property as part of a long-term plan to establish a <quot>Yamhill Showcase<quot> downtown commercial district. (2/15/07 GMW/SAS) DEQ's Tanks Program has closed this site using risk-based standards; this no further action determination applies to this ECSI site as well.

Administrative Action:
Action ID: 9477
Region: Western Region
Complete Date: 06/06/2001
Rank Value: Not reported
Cleanup Flag: False
Created Date: 06/27/2003
Decode for AgencyID: Department of Environmental Quality
Decode for RegionID: Western Region
Category: Remedial Action
Action Code Flag: False
Action: Refer to LUST Program
Further Action: Low
Comments: Not reported

Action ID: 9510
Region: Western Region
Complete Date: 07/05/1996
Rank Value: 0
Cleanup Flag: False
Created Date: 12/17/2002
Decode for AgencyID: Department of Environmental Quality
Decode for RegionID: Western Region
Category: Remedial Action
Action Code Flag: False
Action: State Expanded Preliminary Assessment recommended (XPA)
Further Action: Medium
Comments: Not reported

Action ID: 9424
Region: Western Region
Complete Date: Not reported
Rank Value: 0
Cleanup Flag: False

BUTLER CHEVROLET (FORMER) (Continued) **S104226605**

Created Date: 12/17/2002
Decode for AgencyID: Department of Environmental Quality
Decode for RegionID: Western Region
Category: Administrative Action
Action Code Flag: False
Action: Site added to database
Further Action: Not reported
Comments: Not reported

Action ID: 9425
Region: Western Region
Complete Date: 06/30/1996
Rank Value: 0
Cleanup Flag: False
Created Date: 12/17/2002
Decode for AgencyID: Department of Environmental Quality
Decode for RegionID: Western Region
Category: Remedial Action
Action Code Flag: False
Action: SITE EVALUATION
Further Action: Not reported
Comments: Not reported

Action ID: 9459
Region: Western Region
Complete Date: 06/30/1996
Rank Value: 0
Cleanup Flag: False
Created Date: 12/17/2002
Decode for AgencyID: Department of Environmental Quality
Decode for RegionID: Western Region
Category: Remedial Action
Action Code Flag: False
Action: PRELIMINARY ASSESSMENT EQUIVALENT
Further Action: Not reported
Comments: Not reported

Action ID: 9518
Region: Western Region
Complete Date: 06/06/2001
Rank Value: 0
Cleanup Flag: False
Created Date: 12/17/2002
Decode for AgencyID: Department of Environmental Quality
Decode for RegionID: Western Region
Category: Remedial Action
Action Code Flag: False
Action: TARGETED BROWNFIELD ASSESSMENT
Further Action: Not reported
Comments: Not reported

Action ID: 9443
Region: Western Region
Complete Date: 10/25/2006
Rank Value: Not reported
Cleanup Flag: False
Created Date: 02/15/2007

BUTLER CHEVROLET (FORMER) (Continued) **S104226605**

Decode for AgencyID: Department of Environmental Quality
Decode for RegionID: Western Region
Category: Remedial Action
Action Code Flag: False
Action: NO FURTHER STATE ACTION REQUIRED
Further Action: 0
Comments: Not reported

Operations:
Operation Id: 133167
Operation Status: Inactive
Common Name: Loren Berg Chevrolet-Oldsmobile
Yrs of Operation: 1934 to April 2001
Comments: auto dealership/service center
Updated Date: 05/29/2002
Updated By: kpd
Decode for OpstatID: Inactive
Operations SIC Id: 197853
SIC Code: 5510
Created By: Not reported
Created Date: 12/17/2002
Operations SIC Id: 197854
SIC Code: 7530
Created By: Not reported
Created Date: 12/17/2002

OR BROWNFIELDS:
Name: BUTLER CHEVROLET (FORMER)
Address: 411 E FIRST ST.
City,State,Zip: NEWBERG, OR 97132
Geolocation Id: 123965
Status: NO FURTHER STATE ACTION REQUIRED
Lat/Long: 45.3006 / -122.975

AD128 **NEWBERG ONE HOUR MARTINIZING** **EDR Hist Cleaner** **1020049242**
NNW **2105 PORTLAND RD** **N/A**
< 1/8 **NEWBERG, OR 97132**
0.012 mi.
62 ft. **Site 1 of 7 in cluster AD**

Actual: EDR Hist Cleaner
197 ft.

Focus Map: Year: Name: Type:
11 1979 NEWBERG ONE HOUR MARTINIZING Drycleaning Plants, Except Rugs
1980 NEWBERG ONE HOUR MARTINIZING Drycleaning Plants, Except Rugs
1982 NEWBERG ONE HOUR MARTINIZING Drycleaning Plants, Except Rugs
1983 NEWBERG ONE HOUR MARTINIZING Drycleaning Plants, Except Rugs

AE129 **HEATING OIL TANK** **OR LUST** **S107596363**
South **500 E HANCOCK WAY** **OR LUST HOT** **N/A**
< 1/8 **NEWBERG, OR 97132**
0.012 mi.
62 ft. **Site 1 of 4 in cluster AE**

Actual:
182 ft.

Focus Map:
10

LUST:

Name:	HEATING OIL TANK
Address:	500 E HANCOCK WAY
City,State,Zip:	NEWBERG, OR 97132
Region:	Western Region
Facility ID:	36-05-2593
Cleanup Received Date:	12/09/2005
Cleanup Start Date:	12/21/2005
Cleanup Complete Date:	**03/08/2006**
Decode for Region:	**West Region**

LUST HOT:

Log Number:	36-05-2593
Facility ID:	Not reported
Name:	HEATING OIL TANK
Address:	500 E HANCOCK WAY
City,State,Zip:	NEWBERG, OR 97132
URL:	http://www.deq.state.or.us/Webdocs/Forms/Output/FPController.ashx?SourceId=36-05-2593&SourceIdType=12

L130 **NEWBERG FOOD MART** **UST FINDER RELEASE** **1029051090**
South **1012 E 1ST ST** **N/A**
< 1/8 **NEWBERG, OR 97132**
0.012 mi.
62 ft. **Site 10 of 11 in cluster L**

Actual:
167 ft.

Focus Map:
10

UST FINDER RELEASE:

Object ID:	334633
Facility ID:	Not reported
Lust ID:	OR10-99-0060
Name:	NEWBERG FOOD MART
Address:	1012 E 1ST ST
City,State,Zip:	NEWBERG, OR 97132
Address Match Type:	PointAddress
Reported Date:	1999/10/18 15:59:59+00
Status:	No Further Action
Substance:	Not reported
Population within 1500ft:	1614
Domestic Wells within 1500ft:	3
Land Use:	Developed, High Intensity
Within SPA:	No
SPA PWS Facility ID:	Not reported
SPA Water Type:	Not reported
SPA Facility Type:	Not reported
SPA HUC12:	Not reported
Within WHPA:	No
WHPA PWS Facility ID:	Not reported
WHPA Water Type:	Not reported
WHPA Facility Type:	Not reported
WHPA HUC12:	Not reported
Within 100yr Floodplain:	No
Tribe:	Not reported
EPA Region:	10

NEWBERG FOOD MART (Continued) **1029051090**

NFA Letter 1:	Not reported
NFA Letter 2:	Not reported
NFA Letter 3:	Not reported
NFA Letter 4:	Not reported
Closed With Residual Contaminate:	Not reported
Coordinate Source:	Geocode
X Coord:	-122.96886
Y Coord:	45.3002300000001
Latitude:	45.3002299999999
Longitude:	-122.96886

L131 **NEWBERG FOOD MART** **OR LUST** **S105857047**
South **1012 E 1ST ST** **N/A**
< 1/8 **NEWBERG, OR 97132**
0.012 mi.
62 ft. **Site 11 of 11 in cluster L**

Actual:
167 ft.

Focus Map:
10

LUST:

Name:	NEWBERG FOOD MART
Address:	1012 E 1ST ST
City,State,Zip:	NEWBERG, OR 97132
Region:	Western Region
Facility ID:	36-00-4113
Cleanup Received Date:	07/14/2000
Cleanup Start Date:	07/15/2000
Cleanup Complete Date:	**Not reported**
Decode for Region:	**West Region**

---

132 **VALLEY CLEANERS** **EDR Hist Cleaner** **1020001739**
North **503 E FIRST ST** **N/A**
< 1/8 **NEWBERG, OR 97132**
0.012 mi.
63 ft.

Actual:
178 ft.

Focus Map:
10

EDR Hist Cleaner

Year:	Name:	Type:
1969	HARRIS J S & JANE	Drycleaning Plants, Except Rugs
1970	HARRIS J S & JANE	Drycleaning Plants, Except Rugs
1971	HARRIS J S & JANE	Drycleaning Plants, Except Rugs
1972	HARRIS J S & JANE	Drycleaning Plants, Except Rugs
1973	HARRIS J S & JANE	Drycleaning Plants, Except Rugs
1974	HARRIS J S & JANE	Drycleaning Plants, Except Rugs
1975	HARRIS J S & JANE	Drycleaning Plants, Except Rugs
1976	VALLEY CLEANERS	Drycleaning Plants, Except Rugs

AE133 **U.S. NATIONAL BANK OF OR** **OR LUST** **S105857046**
North **515 E 1ST ST** **N/A**
< 1/8 **NEWBERG, OR 97132**
0.012 mi.
63 ft. **Site 2 of 4 in cluster AE**

Actual:
178 ft.

Focus Map:
10

LUST:

Name:	U.S. NATIONAL BANK OF OR
Address:	515 E 1ST ST
City,State,Zip:	NEWBERG, OR 97132
Region:	Western Region
Facility ID:	36-95-4036
Cleanup Received Date:	03/20/1995
Cleanup Start Date:	01/23/1995
Cleanup Complete Date:	**06/08/1995**
Decode for Region:	**West Region**

AE134 **U.S. NATIONAL BANK OF OR** **UST FINDER RELEASE** **1029122418**
North **515 E 1ST ST** **N/A**
< 1/8 **NEWBERG, OR 97132**
0.012 mi.
63 ft. **Site 3 of 4 in cluster AE**

Actual:
178 ft.

Focus Map:
10

UST FINDER RELEASE:

Object ID:	334598
Facility ID:	Not reported
Lust ID:	OR36-91-4236
Name:	U.S. NATIONAL BANK OF OR
Address:	515 E 1ST ST
City,State,Zip:	NEWBERG, OR 97132
Address Match Type:	PointAddress
Reported Date:	1991/08/09 15:59:59+00
Status:	Open
Substance:	Not reported
Population within 1500ft:	1262
Domestic Wells within 1500ft:	0
Land Use:	Developed, High Intensity
Within SPA:	No
SPA PWS Facility ID:	Not reported
SPA Water Type:	Not reported
SPA Facility Type:	Not reported
SPA HUC12:	Not reported
Within WHPA:	Yes
WHPA PWS Facility ID:	OR4101464_3170
WHPA Water Type:	GW - Ground water
WHPA Facility Type:	WL - Well
WHPA HUC12:	170900070306
Within 100yr Floodplain:	No
Tribe:	Not reported
EPA Region:	10
NFA Letter 1:	Not reported
NFA Letter 2:	Not reported
NFA Letter 3:	Not reported
NFA Letter 4:	Not reported
Closed With Residual Contaminate:	Not reported
Coordinate Source:	Geocode
X Coord:	-122.9744
Y Coord:	45.30033
Latitude:	45.30033
Longitude:	-122.9744

H135 **HEATING OIL TANK** **OR LUST** **S104819817**
North **401 E HANCOCK** **OR LUST HOT** **N/A**
< 1/8 **NEWBERG, OR 97132**
0.012 mi.
63 ft. **Site 4 of 8 in cluster H**

Actual: **185 ft.**

Focus Map: **10**

LUST:

Name:	HEATING OIL TANK
Address:	401 E HANCOCK
City,State,Zip:	NEWBERG, OR 97132
Region:	Western Region
Facility ID:	36-00-6136
Cleanup Received Date:	10/18/2000
Cleanup Start Date:	10/05/2000
Cleanup Complete Date:	**Not reported**
Decode for Region:	**West Region**

LUST HOT:

Log Number:	36-00-6136
Facility ID:	Not reported
Name:	HEATING OIL TANK
Address:	401 E HANCOCK
City,State,Zip:	NEWBERG, OR 97132
URL:	http://www.deq.state.or.us/Webdocs/Forms/Output/FPController.ashx?SourceId=36-00-6136&SourceIdType=12

P136 **CHEVRON USA INC #99569** **UST FINDER** **1028644685**
South **1004 1ST ST** **N/A**
< 1/8 **NEWBERG, OR 97132**
0.012 mi.
64 ft. **Site 4 of 9 in cluster P**

Actual: **170 ft.**

Focus Map: **10**

UST FINDER:

Object ID:	696521
Facility ID:	OR488
Name:	CHEVRON USA INC #99569
Address:	1004 1ST ST
City,State,Zip:	NEWBERG, OR 97132
Address Match Type:	PointAddress
Open USTs:	0
Closed USTs:	12
TOS USTs:	0
Population 1500ft:	1592
Private Wells 1500ft:	2
Within 100yr Floodplain:	No
Land Use:	Developed, High Intensity
Within SPA:	No
SPA PWS Facility ID:	Not reported
SPA Water Type:	Not reported
SPA Facility Type:	Not reported
SPA HUC12:	Not reported
Within WHPA:	No
WHPA PWS Facility ID:	Not reported
WHPA Water Type:	Not reported
WHPA Facility Type:	Not reported
WHPA HUC12:	Not reported
Facility Status:	Closed UST(s)
Date of Last Inspection:	Not reported
EPA Region:	10

CHEVRON USA INC #99569 (Continued) **1028644685**

Tribe: Not reported
Coordinate Source: Geocode
X Coord: -122.969262389
Y Coord: 45.300240525
Latitude: 45.3002405251025
Longitude: -122.969262389261

UST FINDER:
Object ID: 1565998
Facility ID: OR488
Tank ID: OR488_1
Tank Status: Closed
Installation Date: 1966/05/06 16:00:01+00
Removal Date: Not reported
Tank Capacity: 6000
Substances: Gasoline
Tank Wall Type: Not reported

Object ID: 1565999
Facility ID: OR488
Tank ID: OR488_11
Tank Status: Closed
Installation Date: 1966/05/06 16:00:01+00
Removal Date: Not reported
Tank Capacity: 285
Substances: Not reported
Tank Wall Type: Not reported

Object ID: 1566000
Facility ID: OR488
Tank ID: OR488_8
Tank Status: Closed
Installation Date: 1966/05/06 16:00:01+00
Removal Date: Not reported
Tank Capacity: 550
Substances: Used Oil
Tank Wall Type: Not reported

Object ID: 1566540
Facility ID: OR488
Tank ID: OR488_7
Tank Status: Closed
Installation Date: 1966/05/06 16:00:01+00
Removal Date: Not reported
Tank Capacity: 550
Substances: Diesel
Tank Wall Type: Not reported

Object ID: 1566541
Facility ID: OR488
Tank ID: OR488_5
Tank Status: Closed
Installation Date: 1966/05/06 16:00:01+00
Removal Date: Not reported
Tank Capacity: 2000
Substances: Not reported
Tank Wall Type: Not reported

CHEVRON USA INC #99569 (Continued) **1028644685**

Object ID:	1566542
Facility ID:	OR488
Tank ID:	OR488_4
Tank Status:	Closed
Installation Date:	1966/05/06 16:00:01+00
Removal Date:	Not reported
Tank Capacity:	1000
Substances:	Diesel
Tank Wall Type:	Not reported

Object ID:	1566543
Facility ID:	OR488
Tank ID:	OR488_6
Tank Status:	Closed
Installation Date:	1966/05/06 16:00:01+00
Removal Date:	Not reported
Tank Capacity:	2000
Substances:	Not reported
Tank Wall Type:	Not reported

Object ID:	1566544
Facility ID:	OR488
Tank ID:	OR488_2
Tank Status:	Closed
Installation Date:	1966/05/06 16:00:01+00
Removal Date:	Not reported
Tank Capacity:	10000
Substances:	Gasoline
Tank Wall Type:	Not reported

Object ID:	1566545
Facility ID:	OR488
Tank ID:	OR488_10
Tank Status:	Closed
Installation Date:	1966/05/06 16:00:01+00
Removal Date:	Not reported
Tank Capacity:	285
Substances:	Not reported
Tank Wall Type:	Not reported

Object ID:	1566546
Facility ID:	OR488
Tank ID:	OR488_12
Tank Status:	Closed
Installation Date:	1966/05/06 16:00:01+00
Removal Date:	Not reported
Tank Capacity:	285
Substances:	Not reported
Tank Wall Type:	Not reported

Object ID:	1566547
Facility ID:	OR488
Tank ID:	OR488_3
Tank Status:	Closed
Installation Date:	1966/05/06 16:00:01+00
Removal Date:	Not reported
Tank Capacity:	10000

CHEVRON USA INC #99569 (Continued) **1028644685**

Substances:	Gasoline
Tank Wall Type:	Not reported
Object ID:	1566548
Facility ID:	OR488
Tank ID:	OR488_9
Tank Status:	Closed
Installation Date:	1966/05/06 16:00:01+00
Removal Date:	Not reported
Tank Capacity:	285
Substances:	Not reported
Tank Wall Type:	Not reported

P137 **GREY MARTIN** **EDR Hist Auto** **1020265726**
South **1004 E 1ST ST** **N/A**
< 1/8 **NEWBERG, OR 97132**
0.012 mi.
64 ft. **Site 5 of 9 in cluster P**

Actual: EDR Hist Auto
170 ft.

Focus Map:
10

Year:	Name:	Type:
1972	GREY MARTIN	Gasoline Service Stations
1973	GREY MARTIN	Gasoline Service Stations
1974	GREY MARTIN	Gasoline Service Stations
1975	GREY MARTIN	Gasoline Service Stations
1976	GREY MARTIN	Gasoline Service Stations
1977	GREY MARTIN	Gasoline Service Stations
1978	GREY MARTIN	Gasoline Service Stations
1979	GREY MARTIN	Gasoline Service Stations
1980	GREY MARTIN	Gasoline Service Stations
1982	GREY MARTIN	Gasoline Service Stations
1983	GREY MARTIN	Gasoline Service Stations
1985	GREY MARTIN	Gasoline Service Stations
1986	GREY MARTIN	Gasoline Service Stations
1987	GREY MARTIN	Gasoline Service Stations
1988	GREY MARTIN	Gasoline Service Stations
1989	GREY MARTIN	Gasoline Service Stations
1990	GREY MARTIN	Gasoline Service Stations
1991	GREY MARTIN	Gasoline Service Stations

P138 **CHEVRON 6569** **OR LUST** **S105857042**
South **1004 1ST ST (FIRST AND CENTER)** **N/A**
< 1/8 **NEWBERG, OR 97132**
0.012 mi.
64 ft. **Site 6 of 9 in cluster P**

Actual: LUST:
170 ft.

Focus Map:
10

Name:	CHEVRON 6569
Address:	1004 1ST ST (FIRST AND CENTER)
City,State,Zip:	NEWBERG, OR 97132
Region:	Western Region
Facility ID:	36-90-4074
Cleanup Received Date:	04/30/1990
Cleanup Start Date:	03/08/1992

CHEVRON 6569 (Continued) **S105857042**

Cleanup Complete Date: **03/28/2011**
Decode for Region: **West Region**

P139 **CHEVRON 6569** **UST FINDER RELEASE** **1028934372**
South **1004 1ST ST (FIRST AND CENTER)** **N/A**
< 1/8 **NEWBERG, OR 97132**
0.012 mi.
64 ft. **Site 7 of 9 in cluster P**

Actual:
170 ft.

Focus Map:
10

UST FINDER RELEASE:

Object ID:	334629
Facility ID:	Not reported
Lust ID:	OR15-92-0003
Name:	CHEVRON 6569
Address:	1004 1ST ST (FIRST AND CENTER)
City,State,Zip:	NEWBERG, OR 97132
Address Match Type:	StreetInt
Reported Date:	1992/01/17 15:59:59+00
Status:	No Further Action
Substance:	Not reported
Population within 1500ft:	1562
Domestic Wells within 1500ft:	2
Land Use:	Developed, High Intensity
Within SPA:	No
SPA PWS Facility ID:	Not reported
SPA Water Type:	Not reported
SPA Facility Type:	Not reported
SPA HUC12:	Not reported
Within WHPA:	No
WHPA PWS Facility ID:	Not reported
WHPA Water Type:	Not reported
WHPA Facility Type:	Not reported
WHPA HUC12:	Not reported
Within 100yr Floodplain:	No
Tribe:	Not reported
EPA Region:	10
NFA Letter 1:	Not reported
NFA Letter 2:	Not reported
NFA Letter 3:	Not reported
NFA Letter 4:	Not reported
Closed With Residual Contaminate:	Not reported
Coordinate Source:	Geocode
X Coord:	-122.96957
Y Coord:	45.30028
Latitude:	45.30028
Longitude:	-122.96957

P140 **CHEVRON USA INC #99569** **OR UST** **U004014949**
South **1004 1ST ST** **N/A**
< 1/8 **NEWBERG, OR 97132**
0.012 mi.
64 ft. **Site 8 of 9 in cluster P**

Actual: **170 ft.**
Focus Map: **10**

UST:

Name:	CHEVRON USA INC #99569
Address:	1004 1ST ST
City:	NEWBERG
Facility ID:	488
Facility Telephone:	(503) 538-4013
Permittee Name:	MARTIN GRAY, DEALER
Number of Permitted Tanks:	Not reported
Active Tanks:	Not reported
Decommissioned Tanks:	2
Number of Tanks:	14

M141 **HEATING OIL TANK** **OR LUST** **S115330800**
North **621 E FIRST ST** **OR LUST HOT** **N/A**
< 1/8 **NEWBERG, OR 97132**
0.012 mi.
64 ft. **Site 5 of 5 in cluster M**

Actual: **178 ft.**
Focus Map: **10**

LUST:

Name:	HEATING OIL TANK
Address:	621 E FIRST ST
City,State,Zip:	NEWBERG, OR 97132
Region:	Western Region
Facility ID:	36-13-1288
Cleanup Received Date:	09/26/2013
Cleanup Start Date:	Not reported
Cleanup Complete Date:	**04/12/2016**
Decode for Region:	**West Region**

LUST HOT:

Log Number:	36-13-1288
Facility ID:	Not reported
Name:	HEATING OIL TANK
Address:	621 E FIRST ST
City,State,Zip:	NEWBERG, OR 97132
URL:	http://www.deq.state.or.us/Webdocs/Forms/Output/FPController.ashx?SourceId=36-13-1288&SourceIdType=12

J142 **SARTRON INC.** **RCRA NonGen / NLR** **1000401741**
South **114 N MAIN** **FINDS** **ORD009050691**
< 1/8 **NEWBERG, OR 97132** **ECHO**
0.012 mi.
64 ft. **Site 16 of 17 in cluster J**

Actual: **182 ft.**
Focus Map: **10**

RCRA Listings:

Date Form Received by Agency:	19930303
Handler Name:	Sartron Inc.
Handler Address:	114 N MAIN
Handler City,State,Zip:	NEWBERG, OR 97132
EPA ID:	ORD009050691
Contact Name:	CAVITT BATES
Contact Address:	114 N MAIN

SARTRON INC. (Continued) **1000401741**

Contact City,State,Zip:	NEWBERG, OR 97132
Contact Telephone:	503-538-3191
Contact Fax:	Not reported
Contact Email:	Not reported
Contact Title:	Not reported
EPA Region:	10
Land Type:	Private
Federal Waste Generator Description:	Not a generator, verified
Non-Notifier:	Not reported
Biennial Report Cycle:	Not reported
Accessibility:	Not reported
Active Site Indicator:	Not reported
State District Owner:	Not reported
State District:	Not reported
Mailing Address:	1100 OLD SALEM RD NE
Mailing City,State,Zip:	ALBANY, OR 97321
Owner Name:	Sartron, Inc.
Owner Type:	Private
Operator Name:	Sartron, Inc.
Operator Type:	Private
Short-Term Generator Activity:	No
Importer Activity:	No
Mixed Waste Generator:	No
Transporter Activity:	No
Transfer Facility Activity:	No
Recycler Activity with Storage:	No
Small Quantity On-Site Burner Exemption:	No
Smelting Melting and Refining Furnace Exemption:	No
Underground Injection Control:	No
Off-Site Waste Receipt:	No
Universal Waste Indicator:	No
Universal Waste Destination Facility:	No
Federal Universal Waste:	No
Active Site State-Reg Handler:	---
Federal Facility Indicator:	Not reported
Hazardous Secondary Material Indicator:	NN
Sub-Part K Indicator:	Not reported
2018 GPRA Permit Baseline:	Not on the Baseline
2018 GPRA Renewals Baseline:	Not on the Baseline
202 GPRA Corrective Action Baseline:	No
Subject to Corrective Action Universe:	No
Non-TSDFs Where RCRA CA has Been Imposed Universe:	No
Corrective Action Priority Ranking:	No NCAPS ranking
Environmental Control Indicator:	No
Institutional Control Indicator:	No
Human Exposure Controls Indicator:	N/A
Groundwater Controls Indicator:	N/A
Significant Non-Complier Universe:	No
Unaddressed Significant Non-Complier Universe:	No
Addressed Significant Non-Complier Universe:	No
Significant Non-Complier With a Compliance Schedule Universe:	No
Financial Assurance Required:	Not reported
Handler Date of Last Change:	20140602
Recognized Trader-Importer:	No
Recognized Trader-Exporter:	No
Importer of Spent Lead Acid Batteries:	No
Exporter of Spent Lead Acid Batteries:	No

SARTRON INC. (Continued) **1000401741**

Recycler Activity Without Storage: Not reported
Manifest Broker: Not reported
Sub-Part P Indicator: No

Hazardous Waste Summary:
Waste Code: NONE
Waste Description: None

Handler - Owner Operator:
Owner/Operator Indicator: Owner
Owner/Operator Name: SARTRON, INC.
Legal Status: Private
Date Became Current: 19810101
Date Ended Current: Not reported
Owner/Operator Address: 114 NORTH MAIN
Owner/Operator City,State,Zip: NEWBERG, OR 97132
Owner/Operator Telephone: 503-538-3191
Owner/Operator Telephone Ext: Not reported
Owner/Operator Fax: Not reported
Owner/Operator Email: Not reported

Owner/Operator Indicator: Operator
Owner/Operator Name: SARTRON, INC.
Legal Status: Private
Date Became Current: 19810101
Date Ended Current: Not reported
Owner/Operator Address: 114 NORTH MAIN
Owner/Operator City,State,Zip: NEWBERG, OR 97132
Owner/Operator Telephone: 503-538-3191
Owner/Operator Telephone Ext: Not reported
Owner/Operator Fax: Not reported
Owner/Operator Email: Not reported

Owner/Operator Indicator: Operator
Owner/Operator Name: SARTRON, INC.
Legal Status: Private
Date Became Current: 19930302
Date Ended Current: Not reported
Owner/Operator Address: 114 NORTH MAIN
Owner/Operator City,State,Zip: NEWBERG, OR 97132
Owner/Operator Telephone: 503-538-3191
Owner/Operator Telephone Ext: Not reported
Owner/Operator Fax: Not reported
Owner/Operator Email: Not reported

Owner/Operator Indicator: Owner
Owner/Operator Name: SARTRON, INC.
Legal Status: Other
Date Became Current: 19920401
Date Ended Current: Not reported
Owner/Operator Address: 114 NORTH MAIN
Owner/Operator City,State,Zip: NEWBERG, OR 97132
Owner/Operator Telephone: 503-538-3191
Owner/Operator Telephone Ext: Not reported
Owner/Operator Fax: Not reported

SARTRON INC. (Continued) **1000401741**

Owner/Operator Email: Not reported

Owner/Operator Indicator: Owner
Owner/Operator Name: SARTRON, INC.
Legal Status: Private
Date Became Current: 19930302
Date Ended Current: Not reported
Owner/Operator Address: 114 NORTH MAIN
Owner/Operator City,State,Zip: NEWBERG, OR 97132
Owner/Operator Telephone: 503-538-3191
Owner/Operator Telephone Ext: Not reported
Owner/Operator Fax: Not reported
Owner/Operator Email: Not reported

Historic Generators:
Receive Date: 19920401
Handler Name: SARTRON INC.
Federal Waste Generator Description: Not a generator, verified
State District Owner: Not reported
Large Quantity Handler of Universal Waste: No
Recognized Trader Importer: No
Recognized Trader Exporter: No
Spent Lead Acid Battery Importer: No
Spent Lead Acid Battery Exporter: No
Current Record: No
Non Storage Recycler Activity: Not reported
Electronic Manifest Broker: Not reported

Receive Date: 19930302
Handler Name: SARTRON INC.
Federal Waste Generator Description: Not a generator, verified
State District Owner: Not reported
Large Quantity Handler of Universal Waste: No
Recognized Trader Importer: No
Recognized Trader Exporter: No
Spent Lead Acid Battery Importer: No
Spent Lead Acid Battery Exporter: No
Current Record: No
Non Storage Recycler Activity: Not reported
Electronic Manifest Broker: Not reported

Receive Date: 19930303
Handler Name: SARTRON INC.
Federal Waste Generator Description: Not a generator, verified
State District Owner: Not reported
Large Quantity Handler of Universal Waste: No
Recognized Trader Importer: No
Recognized Trader Exporter: No
Spent Lead Acid Battery Importer: No
Spent Lead Acid Battery Exporter: No
Current Record: Yes
Non Storage Recycler Activity: Not reported
Electronic Manifest Broker: Not reported

List of NAICS Codes and Descriptions:
NAICS Code: 334416

SARTRON INC. (Continued) **1000401741**

NAICS Description: ELECTRONIC COIL, TRANSFORMER, AND OTHER INDUCTOR MANUFACTURING

Has the Facility Received Notices of Violations:

Found Violation:	Yes
Agency Which Determined Violation:	State
Violation Short Description:	Generators - General
Date Violation was Determined:	19870226
Actual Return to Compliance Date:	19880220
Return to Compliance Qualifier:	Observed
Violation Responsible Agency:	State
Scheduled Compliance Date:	Not reported
Enforcement Identifier:	004
Date of Enforcement Action:	19870416
Enforcement Responsible Agency:	State
Enforcement Docket Number:	Not reported
Enforcement Attorney:	Not reported
Corrective Action Component:	No
Appeal Initiated Date:	Not reported
Appeal Resolution Date:	Not reported
Disposition Status Date:	Not reported
Disposition Status:	Not reported
Disposition Status Description:	Not reported
Consent/Final Order Sequence Number:	Not reported
Consent/Final Order Respondent Name:	Not reported
Consent/Final Order Lead Agency:	Not reported
Enforcement Type:	WRITTEN INFORMAL
Enforcement Responsible Person:	Not reported
Enforcement Responsible Sub-Organization:	Not reported
SEP Sequence Number:	Not reported
SEP Expenditure Amount:	Not reported
SEP Scheduled Completion Date:	Not reported
SEP Actual Date:	Not reported
SEP Defaulted Date:	Not reported
SEP Type:	Not reported
SEP Type Description:	Not reported
Proposed Amount:	Not reported
Final Monetary Amount:	Not reported
Paid Amount:	Not reported
Final Count:	Not reported
Final Amount:	Not reported

Found Violation:	Yes
Agency Which Determined Violation:	State
Violation Short Description:	Generators - General
Date Violation was Determined:	19870226
Actual Return to Compliance Date:	19880220
Return to Compliance Qualifier:	Observed
Violation Responsible Agency:	State
Scheduled Compliance Date:	19880120
Enforcement Identifier:	003
Date of Enforcement Action:	19871207
Enforcement Responsible Agency:	State
Enforcement Docket Number:	Not reported
Enforcement Attorney:	Not reported
Corrective Action Component:	No
Appeal Initiated Date:	Not reported
Appeal Resolution Date:	Not reported

SARTRON INC. (Continued) **1000401741**

Disposition Status Date: Not reported
Disposition Status: Not reported
Disposition Status Description: Not reported
Consent/Final Order Sequence Number: Not reported
Consent/Final Order Respondent Name: Not reported
Consent/Final Order Lead Agency: Not reported
Enforcement Type: FINAL 3008(A) COMPLIANCE ORDER
Enforcement Responsible Person: Not reported
Enforcement Responsible Sub-Organization: Not reported
SEP Sequence Number: Not reported
SEP Expenditure Amount: Not reported
SEP Scheduled Completion Date: Not reported
SEP Actual Date: Not reported
SEP Defaulted Date: Not reported
SEP Type: Not reported
SEP Type Description: Not reported
Proposed Amount: Not reported
Final Monetary Amount: Not reported
Paid Amount: Not reported
Final Count: Not reported
Final Amount: Not reported

Found Violation: Yes
Agency Which Determined Violation: State
Violation Short Description: Generators - General
Date Violation was Determined: 19840620
Actual Return to Compliance Date: 19840718
Return to Compliance Qualifier: Observed
Violation Responsible Agency: State
Scheduled Compliance Date: 19840718
Enforcement Identifier: 001
Date of Enforcement Action: 19840628
Enforcement Responsible Agency: State
Enforcement Docket Number: Not reported
Enforcement Attorney: Not reported
Corrective Action Component: No
Appeal Initiated Date: Not reported
Appeal Resolution Date: Not reported
Disposition Status Date: Not reported
Disposition Status: Not reported
Disposition Status Description: Not reported
Consent/Final Order Sequence Number: Not reported
Consent/Final Order Respondent Name: Not reported
Consent/Final Order Lead Agency: Not reported
Enforcement Type: WRITTEN INFORMAL
Enforcement Responsible Person: Not reported
Enforcement Responsible Sub-Organization: Not reported
SEP Sequence Number: Not reported
SEP Expenditure Amount: Not reported
SEP Scheduled Completion Date: Not reported
SEP Actual Date: Not reported
SEP Defaulted Date: Not reported
SEP Type: Not reported
SEP Type Description: Not reported
Proposed Amount: Not reported
Final Monetary Amount: Not reported
Paid Amount: Not reported

SARTRON INC. (Continued) **1000401741**

Final Count: Not reported
Final Amount: Not reported

Found Violation: Yes
Agency Which Determined Violation: State
Violation Short Description: Generators - General
Date Violation was Determined: 19880630
Actual Return to Compliance Date: 19880405
Return to Compliance Qualifier: Observed
Violation Responsible Agency: State
Scheduled Compliance Date: 19880514
Enforcement Identifier: 007
Date of Enforcement Action: 19880314
Enforcement Responsible Agency: State
Enforcement Docket Number: Not reported
Enforcement Attorney: Not reported
Corrective Action Component: No
Appeal Initiated Date: Not reported
Appeal Resolution Date: Not reported
Disposition Status Date: Not reported
Disposition Status: Not reported
Disposition Status Description: Not reported
Consent/Final Order Sequence Number: Not reported
Consent/Final Order Respondent Name: Not reported
Consent/Final Order Lead Agency: Not reported
Enforcement Type: FINAL 3008(A) COMPLIANCE ORDER
Enforcement Responsible Person: Not reported
Enforcement Responsible Sub-Organization: Not reported
SEP Sequence Number: Not reported
SEP Expenditure Amount: Not reported
SEP Scheduled Completion Date: Not reported
SEP Actual Date: Not reported
SEP Defaulted Date: Not reported
SEP Type: Not reported
SEP Type Description: Not reported
Proposed Amount: Not reported
Final Monetary Amount: Not reported
Paid Amount: Not reported
Final Count: Not reported
Final Amount: Not reported

Evaluation Action Summary:
Evaluation Date: 19870226
Evaluation Responsible Agency: State
Found Violation: Yes
Evaluation Type Description: FOCUSED COMPLIANCE INSPECTION
Evaluation Responsible Person Identifier: R0CP
Evaluation Responsible Sub-Organization: Not reported
Actual Return to Compliance Date: 19880220
Scheduled Compliance Date: Not reported
Date of Request: Not reported
Date Response Received: Not reported
Request Agency: Not reported
Former Citation: Not reported

Evaluation Date: 19870226
Evaluation Responsible Agency: State

SARTRON INC. (Continued) **1000401741**

Found Violation:	Yes
Evaluation Type Description:	FOCUSED COMPLIANCE INSPECTION
Evaluation Responsible Person Identifier:	R0CP
Evaluation Responsible Sub-Organization:	Not reported
Actual Return to Compliance Date:	19880220
Scheduled Compliance Date:	19880120
Date of Request:	Not reported
Date Response Received:	Not reported
Request Agency:	Not reported
Former Citation:	Not reported

Evaluation Date:	19840620
Evaluation Responsible Agency:	State
Found Violation:	Yes
Evaluation Type Description:	COMPLIANCE EVALUATION INSPECTION
Evaluation Responsible Person Identifier:	Not reported
Evaluation Responsible Sub-Organization:	Not reported
Actual Return to Compliance Date:	19840718
Scheduled Compliance Date:	19840718
Date of Request:	Not reported
Date Response Received:	Not reported
Request Agency:	Not reported
Former Citation:	Not reported

Evaluation Date:	19880630
Evaluation Responsible Agency:	State
Found Violation:	Yes
Evaluation Type Description:	NON-FINANCIAL RECORD REVIEW
Evaluation Responsible Person Identifier:	R0GC
Evaluation Responsible Sub-Organization:	Not reported
Actual Return to Compliance Date:	19880405
Scheduled Compliance Date:	19880514
Date of Request:	Not reported
Date Response Received:	Not reported
Request Agency:	Not reported
Former Citation:	Not reported

FINDS:
Registry ID: 110004779375

Click Here for FRS Facility Detail Report:

Environmental Interest/Information System:
The Resource Conservation and Recovery Act Information System (RCRAInfo) is EPA's comprehensive information system in support of the Resource Conservation and Recovery Act (RCRA) of 1976 and the Hazardous and Solid Waste Amendments (HSWA) of 1984. It tracks many types of information about generators, transporters, treaters, storers, and disposers of hazardous waste.
The Oregon Department of Environmental Quality (DEQ) is a regulatory agency tasked with protecting the quality of Oregon's environment. DEQ uses a combination of technical assistance, inspections, and permitting to help public and private facilities and citizens understand and comply with state and federal environmental regulations.

SARTRON INC. (Continued) **1000401741**

Click this hyperlink while viewing on your computer to access additional FINDS: detail in the EDR Site Report.

ECHO:

Envid:	1000401741
Registry ID:	110004779375
DFR URL:	http://echo.epa.gov/detailed-facility-report?fid=110004779375
Name:	SARTRON INC.
Address:	114 N MAIN
City,State,Zip:	NEWBERG, OR 97132

143
North
< 1/8
0.012 mi.
65 ft.

CORREAS FURNITURE REFINISHING
211 W 1ST ST
NEWBERG, OR 97132

RCRA-VSQG **1005418004**
FINDS **ORQ000018515**
ECHO

Actual:
172 ft.

Focus Map:
10

RCRA Listings:

Date Form Received by Agency:	20031231
Handler Name:	Correas Furniture Refinishing
Handler Address:	211 W 1ST ST
Handler City,State,Zip:	NEWBERG, OR 97132
EPA ID:	ORQ000018515
Contact Name:	RAMON CORREA
Contact Address:	211 W 1ST ST
Contact City,State,Zip:	NEWBERG, OR 97132
Contact Telephone:	503-538-3532
Contact Fax:	Not reported
Contact Email:	Not reported
Contact Title:	Not reported
EPA Region:	10
Land Type:	Private
Federal Waste Generator Description:	Conditionally Exempt Small Quantity Generator
Non-Notifier:	Not reported
Biennial Report Cycle:	Not reported
Accessibility:	Not reported
Active Site Indicator:	Handler Activities
State District Owner:	Not reported
State District:	Not reported
Mailing Address:	211 W 1ST ST
Mailing City,State,Zip:	NEWBERG, OR 97132
Owner Name:	Correas Furniture Refinishing
Owner Type:	Private
Operator Name:	Correas Furniture Refinishing
Operator Type:	Private
Short-Term Generator Activity:	No
Importer Activity:	No
Mixed Waste Generator:	No
Transporter Activity:	No
Transfer Facility Activity:	No
Recycler Activity with Storage:	No
Small Quantity On-Site Burner Exemption:	No
Smelting Melting and Refining Furnace Exemption:	No
Underground Injection Control:	No
Off-Site Waste Receipt:	No
Universal Waste Indicator:	No
Universal Waste Destination Facility:	No

CORREAS FURNITURE REFINISHING (Continued) **1005418004**

Federal Universal Waste:	No
Active Site State-Reg Handler:	---
Federal Facility Indicator:	Not reported
Hazardous Secondary Material Indicator:	NN
Sub-Part K Indicator:	Not reported
2018 GPRA Permit Baseline:	Not on the Baseline
2018 GPRA Renewals Baseline:	Not on the Baseline
202 GPRA Corrective Action Baseline:	No
Subject to Corrective Action Universe:	No
Non-TSDFs Where RCRA CA has Been Imposed Universe:	No
Corrective Action Priority Ranking:	No NCAPS ranking
Environmental Control Indicator:	No
Institutional Control Indicator:	No
Human Exposure Controls Indicator:	N/A
Groundwater Controls Indicator:	N/A
Significant Non-Complier Universe:	No
Unaddressed Significant Non-Complier Universe:	No
Addressed Significant Non-Complier Universe:	No
Significant Non-Complier With a Compliance Schedule Universe:	No
Financial Assurance Required:	Not reported
Handler Date of Last Change:	20140602
Recognized Trader-Importer:	No
Recognized Trader-Exporter:	No
Importer of Spent Lead Acid Batteries:	No
Exporter of Spent Lead Acid Batteries:	No
Recycler Activity Without Storage:	Not reported
Manifest Broker:	Not reported
Sub-Part P Indicator:	No

Handler - Owner Operator:

Owner/Operator Indicator:	Owner
Owner/Operator Name:	CORREAS FURNITURE REFINISHING
Legal Status:	Private
Date Became Current:	20010801
Date Ended Current:	Not reported
Owner/Operator Address:	211 W 1ST ST
Owner/Operator City,State,Zip:	NEWBERG, OR 97132
Owner/Operator Telephone:	503-538-3532
Owner/Operator Telephone Ext:	Not reported
Owner/Operator Fax:	Not reported
Owner/Operator Email:	Not reported

Owner/Operator Indicator:	Owner
Owner/Operator Name:	CORREAS FURNITURE REFINISHING
Legal Status:	Private
Date Became Current:	20020124
Date Ended Current:	Not reported
Owner/Operator Address:	211 W 1ST ST
Owner/Operator City,State,Zip:	NEWBERG, OR 97132
Owner/Operator Telephone:	503-538-3532
Owner/Operator Telephone Ext:	Not reported
Owner/Operator Fax:	Not reported
Owner/Operator Email:	Not reported

Owner/Operator Indicator:	Operator
Owner/Operator Name:	CORREAS FURNITURE REFINISHING

CORREAS FURNITURE REFINISHING (Continued) **1005418004**

Legal Status:	Private
Date Became Current:	20031231
Date Ended Current:	Not reported
Owner/Operator Address:	211 W 1ST ST
Owner/Operator City,State,Zip:	NEWBERG, OR 97132
Owner/Operator Telephone:	503-538-3532
Owner/Operator Telephone Ext:	Not reported
Owner/Operator Fax:	Not reported
Owner/Operator Email:	Not reported

Owner/Operator Indicator:	Owner
Owner/Operator Name:	CORREAS FURNITURE REFINISHING
Legal Status:	Private
Date Became Current:	20010801
Date Ended Current:	Not reported
Owner/Operator Address:	211 W 1ST ST
Owner/Operator City,State,Zip:	NEWBERG, OR 97132
Owner/Operator Telephone:	503-538-3532
Owner/Operator Telephone Ext:	Not reported
Owner/Operator Fax:	Not reported
Owner/Operator Email:	Not reported

Owner/Operator Indicator:	Operator
Owner/Operator Name:	CORREAS FURNITURE REFINISHING
Legal Status:	Private
Date Became Current:	Not reported
Date Ended Current:	Not reported
Owner/Operator Address:	211 W 1ST ST
Owner/Operator City,State,Zip:	NEWBERG, OR 97132
Owner/Operator Telephone:	503-538-3532
Owner/Operator Telephone Ext:	Not reported
Owner/Operator Fax:	Not reported
Owner/Operator Email:	Not reported

Owner/Operator Indicator:	Operator
Owner/Operator Name:	CORREAS FURNITURE REFINISHING
Legal Status:	Private
Date Became Current:	Not reported
Date Ended Current:	Not reported
Owner/Operator Address:	211 W 1ST ST
Owner/Operator City,State,Zip:	NEWBERG, OR 97132
Owner/Operator Telephone:	503-538-3532
Owner/Operator Telephone Ext:	Not reported
Owner/Operator Fax:	Not reported
Owner/Operator Email:	Not reported

Owner/Operator Indicator:	Owner
Owner/Operator Name:	CORREAS FURNITURE REFINISHING
Legal Status:	Private
Date Became Current:	20030214
Date Ended Current:	Not reported
Owner/Operator Address:	211 W 1ST ST
Owner/Operator City,State,Zip:	NEWBERG, OR 97132
Owner/Operator Telephone:	503-538-3532
Owner/Operator Telephone Ext:	Not reported
Owner/Operator Fax:	Not reported
Owner/Operator Email:	Not reported

CORREAS FURNITURE REFINISHING (Continued) **1005418004**

Historic Generators:

Receive Date:	20010801
Handler Name:	CORREAS FURNITURE REFINISHING
Federal Waste Generator Description:	Conditionally Exempt Small Quantity Generator
State District Owner:	Not reported
Large Quantity Handler of Universal Waste:	No
Recognized Trader Importer:	No
Recognized Trader Exporter:	No
Spent Lead Acid Battery Importer:	No
Spent Lead Acid Battery Exporter:	No
Current Record:	No
Non Storage Recycler Activity:	Not reported
Electronic Manifest Broker:	Not reported

Receive Date:	20020124
Handler Name:	CORREAS FURNITURE REFINISHING
Federal Waste Generator Description:	Conditionally Exempt Small Quantity Generator
State District Owner:	Not reported
Large Quantity Handler of Universal Waste:	No
Recognized Trader Importer:	No
Recognized Trader Exporter:	No
Spent Lead Acid Battery Importer:	No
Spent Lead Acid Battery Exporter:	No
Current Record:	No
Non Storage Recycler Activity:	Not reported
Electronic Manifest Broker:	Not reported

Receive Date:	20030214
Handler Name:	CORREAS FURNITURE REFINISHING
Federal Waste Generator Description:	Conditionally Exempt Small Quantity Generator
State District Owner:	Not reported
Large Quantity Handler of Universal Waste:	No
Recognized Trader Importer:	No
Recognized Trader Exporter:	No
Spent Lead Acid Battery Importer:	No
Spent Lead Acid Battery Exporter:	No
Current Record:	No
Non Storage Recycler Activity:	Not reported
Electronic Manifest Broker:	Not reported

Receive Date:	20031231
Handler Name:	CORREAS FURNITURE REFINISHING
Federal Waste Generator Description:	Conditionally Exempt Small Quantity Generator
State District Owner:	Not reported
Large Quantity Handler of Universal Waste:	No
Recognized Trader Importer:	No
Recognized Trader Exporter:	No
Spent Lead Acid Battery Importer:	No
Spent Lead Acid Battery Exporter:	No
Current Record:	Yes
Non Storage Recycler Activity:	Not reported
Electronic Manifest Broker:	Not reported

List of NAICS Codes and Descriptions:

NAICS Code:	81142
NAICS Description:	REUPHOLSTERY AND FURNITURE REPAIR

CORREAS FURNITURE REFINISHING (Continued) **1005418004**

Facility Has Received Notices of Violations:
Violations: No Violations Found

Evaluation Action Summary:
Evaluations: No Evaluations Found

FINDS:
Registry ID: 110012257930

Click Here for FRS Facility Detail Report:

Environmental Interest/Information System:
The Oregon Department of Environmental Quality (DEQ) is a regulatory agency tasked with protecting the quality of Oregon's environment. DEQ uses a combination of technical assistance, inspections, and permitting to help public and private facilities and citizens understand and comply with state and federal environmental regulations.
The Resource Conservation and Recovery Act Information System (RCRAInfo) is EPA's comprehensive information system in support of the Resource Conservation and Recovery Act (RCRA) of 1976 and the Hazardous and Solid Waste Amendments (HSWA) of 1984. It tracks many types of information about generators, transporters, treaters, storers, and disposers of hazardous waste.

Click this hyperlink while viewing on your computer to access additional FINDS: detail in the EDR Site Report.

ECHO:

Envid:	1005418004
Registry ID:	110012257930
DFR URL:	http://echo.epa.gov/detailed-facility-report?fid=110012257930
Name:	CORREAS FURNITURE REFINISHING
Address:	211 W 1ST ST
City,State,Zip:	NEWBERG, OR 97132

C144 **VISION CENTER** **OR LUST** **S130203112**
NNW **2207 E PORTLAND RD STE A** **N/A**
< 1/8 **NEWBERG, OR 97132**
0.012 mi.
65 ft. **Site 5 of 5 in cluster C**

Actual:
206 ft.

Focus Map:
11

LUST:

Name:	VISION CENTER
Address:	2207 E PORTLAND RD STE A
City,State,Zip:	NEWBERG, OR 97132
Region:	Western Region
Facility ID:	36-91-4327
Cleanup Received Date:	10/23/1991
Cleanup Start Date:	10/23/1991
Cleanup Complete Date:	**01/20/2023**
Decode for Region:	**West Region**

AF145 **AULD'S MOBIL SERVICE II** **UST FINDER RELEASE** **1028921014**
SSE **3216 PORTLAND ROAD** **N/A**
< 1/8 **NEWBERG, OR 97132**
0.012 mi.
65 ft. **Site 1 of 4 in cluster AF**

Actual:
206 ft.

Focus Map:
11

UST FINDER RELEASE:

Object ID:	334741
Facility ID:	Not reported
Lust ID:	OR26-90-0118
Name:	AULD'S MOBIL SERVICE II
Address:	3216 PORTLAND ROAD
City,State,Zip:	NEWBERG, OR 97132
Address Match Type:	StreetAddress
Reported Date:	1990/04/05 15:59:59+00
Status:	No Further Action
Substance:	Not reported
Population within 1500ft:	860
Domestic Wells within 1500ft:	28
Land Use:	Developed, High Intensity
Within SPA:	No
SPA PWS Facility ID:	Not reported
SPA Water Type:	Not reported
SPA Facility Type:	Not reported
SPA HUC12:	Not reported
Within WHPA:	No
WHPA PWS Facility ID:	Not reported
WHPA Water Type:	Not reported
WHPA Facility Type:	Not reported
WHPA HUC12:	Not reported
Within 100yr Floodplain:	No
Tribe:	Not reported
EPA Region:	10
NFA Letter 1:	Not reported
NFA Letter 2:	Not reported
NFA Letter 3:	Not reported
NFA Letter 4:	Not reported
Closed With Residual Contaminate:	Not reported
Coordinate Source:	Geocode
X Coord:	-122.94568
Y Coord:	45.30674
Latitude:	45.3067399999999
Longitude:	-122.945679999999

AF146 **AULD'S MOBIL SERVICE** **OR LUST** **U004014948**
SSE **3216 PORTLAND RD** **OR UST** **N/A**
< 1/8 **NEWBERG, OR 97132**
0.012 mi.
65 ft. **Site 2 of 4 in cluster AF**

Actual:
206 ft.

Focus Map:
11

LUST:

Name:	AULD'S MOBILE SERVICE
Address:	3216 PORTLAND ROAD
City,State,Zip:	NEWBERG, OR 97132
Region:	Western Region
Facility ID:	36-92-4028
Cleanup Received Date:	03/11/1992
Cleanup Start Date:	03/09/1992
Cleanup Complete Date:	**09/01/1992**
Decode for Region:	**West Region**

AULD'S MOBIL SERVICE (Continued) **U004014948**

Name:	AULD'S MOBIL SERVICE II
Address:	3216 PORTLAND ROAD
City,State,Zip:	NEWBERG, OR 97132
Region:	Western Region
Facility ID:	36-92-4196
Cleanup Received Date:	10/05/1992
Cleanup Start Date:	09/01/1992
Cleanup Complete Date:	**12/17/1992**
Decode for Region:	**West Region**

UST:

Name:	AULD'S MOBIL SERVICE
Address:	3216 PORTLAND RD
City:	NEWBERG
Facility ID:	645
Facility Telephone:	(503) 538-2246
Permittee Name:	Not reported
Number of Permitted Tanks:	Not reported
Active Tanks:	Not reported
Decommissioned Tanks:	3
Number of Tanks:	3

AF147 **AULD'S MOBILE SERVICE** **UST FINDER RELEASE** **1028921015**
SSE **3216 PORTLAND ROAD** **N/A**
< 1/8 **NEWBERG, OR 97132**
0.012 mi.
65 ft. **Site 3 of 4 in cluster AF**

Actual:
206 ft.

Focus Map:
11

UST FINDER RELEASE:

Object ID:	334742
Facility ID:	Not reported
Lust ID:	OR26-90-0128
Name:	AULD'S MOBILE SERVICE
Address:	3216 PORTLAND ROAD
City,State,Zip:	NEWBERG, OR 97132
Address Match Type:	StreetAddress
Reported Date:	1990/04/12 15:59:59+00
Status:	No Further Action
Substance:	Not reported
Population within 1500ft:	860
Domestic Wells within 1500ft:	28
Land Use:	Developed, High Intensity
Within SPA:	No
SPA PWS Facility ID:	Not reported
SPA Water Type:	Not reported
SPA Facility Type:	Not reported
SPA HUC12:	Not reported
Within WHPA:	No
WHPA PWS Facility ID:	Not reported
WHPA Water Type:	Not reported
WHPA Facility Type:	Not reported
WHPA HUC12:	Not reported
Within 100yr Floodplain:	No
Tribe:	Not reported
EPA Region:	10
NFA Letter 1:	Not reported
NFA Letter 2:	Not reported

AULD'S MOBILE SERVICE (Continued) **1028921015**

NFA Letter 3:	Not reported
NFA Letter 4:	Not reported
Closed With Residual Contaminate:	Not reported
Coordinate Source:	Geocode
X Coord:	-122.94568
Y Coord:	45.30674
Latitude:	45.3067399999999
Longitude:	-122.945679999999

AF148 **AULD'S MOBIL SERVICE** **UST FINDER** **1028646156**
SSE **3216 PORTLAND RD** **N/A**
< 1/8 **NEWBERG, OR 97132**
0.012 mi.
65 ft. **Site 4 of 4 in cluster AF**

Actual:
206 ft.

Focus Map:
11

UST FINDER:

Object ID:	697743
Facility ID:	OR645
Name:	AULD'S MOBIL SERVICE
Address:	3216 PORTLAND RD
City,State,Zip:	NEWBERG, OR 97132
Address Match Type:	StreetAddress
Open USTs:	0
Closed USTs:	3
TOS USTs:	0
Population 1500ft:	859
Private Wells 1500ft:	28
Within 100yr Floodplain:	No
Land Use:	Developed, High Intensity
Within SPA:	No
SPA PWS Facility ID:	Not reported
SPA Water Type:	Not reported
SPA Facility Type:	Not reported
SPA HUC12:	Not reported
Within WHPA:	No
WHPA PWS Facility ID:	Not reported
WHPA Water Type:	Not reported
WHPA Facility Type:	Not reported
WHPA HUC12:	Not reported
Facility Status:	Closed UST(s)
Date of Last Inspection:	Not reported
EPA Region:	10
Tribe:	Not reported
Coordinate Source:	Geocode
X Coord:	-122.945678662
Y Coord:	45.306742494
Latitude:	45.3067424944851
Longitude:	-122.945678661712

UST FINDER:

Object ID:	1552732
Facility ID:	OR645
Tank ID:	OR645_3
Tank Status:	Closed
Installation Date:	1967/06/15 16:00:01+00
Removal Date:	1992/09/02 15:59:59+00
Tank Capacity:	1000
Substances:	Gasoline

AULD'S MOBIL SERVICE (Continued) **1028646156**

Tank Wall Type:	Not reported
Object ID:	1553723
Facility ID:	OR645
Tank ID:	OR645_2
Tank Status:	Closed
Installation Date:	1972/06/15 16:00:00+00
Removal Date:	1992/03/09 15:59:59+00
Tank Capacity:	500
Substances:	Gasoline
Tank Wall Type:	Not reported
Object ID:	1553724
Facility ID:	OR645
Tank ID:	OR645_1
Tank Status:	Closed
Installation Date:	1972/06/15 16:00:00+00
Removal Date:	1992/03/09 15:59:59+00
Tank Capacity:	1000
Substances:	Gasoline
Tank Wall Type:	Not reported

---

149 **HEATING OIL TANK** **OR LUST** **S111249410**
North **301 W 1ST ST** **N/A**
< 1/8 **NEWBERG, OR 97132**
0.012 mi.
65 ft.

Actual: **170 ft.**
Focus Map: **10**

LUST:

Name:	HEATING OIL TANK
Address:	301 W 1ST ST
City,State,Zip:	NEWBERG, OR 97132
Region:	Western Region
Facility ID:	36-03-1712
Cleanup Received Date:	08/19/2003
Cleanup Start Date:	08/20/2003
Cleanup Complete Date:	**09/24/2003**
Decode for Region:	**West Region**

---

150 **HEATING OIL TANK** **OR LUST** **S105463510**
East **400 N COLLEGE** **OR LUST HOT** **N/A**
< 1/8 **NEWBERG, OR 97132**
0.012 mi.
65 ft.

Actual: **193 ft.**
Focus Map: **10**

LUST:

Name:	HEATING OIL TANK
Address:	400 N COLLEGE
City,State,Zip:	NEWBERG, OR 97132
Region:	Western Region
Facility ID:	36-02-5554
Cleanup Received Date:	03/31/2002
Cleanup Start Date:	03/31/2002
Cleanup Complete Date:	**05/06/2002**
Decode for Region:	**West Region**

HEATING OIL TANK (Continued) **S105463510**

LUST HOT:
Log Number: 36-02-5554
Facility ID: Not reported
Name: HEATING OIL TANK
Address: 400 N COLLEGE
City,State,Zip: NEWBERG, OR 97132
URL: http://www.deq.state.or.us/Webdocs/Forms/Output/FPController.ashx?SourceId=36-02-5554&SourceIdType=12

AG151 **HEATING OIL TANK** **OR LUST** **S104304246**
West **607 N COLLEGE AVE** **N/A**
< 1/8 **NEWBERG, OR 97132**
0.013 mi.
66 ft. **Site 1 of 2 in cluster AG**

Actual:
193 ft.

Focus Map:
10

LUST:
Name: HEATING OIL TANK
Address: 607 N COLLEGE AVE
City,State,Zip: NEWBERG, OR 97132
Region: Western Region
Facility ID: 36-00-4009
Cleanup Received Date: 01/19/2000
Cleanup Start Date: 01/19/2000
Cleanup Complete Date: 03/17/2000
Decode for Region: West Region

AG152 **HEATING OIL TANK** **OR LUST** **S105247534**
West **601 N COLLEGE** **OR LUST HOT** **N/A**
< 1/8 **NEWBERG, OR 97132**
0.013 mi.
66 ft. **Site 2 of 2 in cluster AG**

Actual:
194 ft.

Focus Map:
10

LUST:
Name: HEATING OIL TANK
Address: 601 N COLLEGE
City,State,Zip: NEWBERG, OR 97132
Region: Western Region
Facility ID: 36-02-5095
Cleanup Received Date: 01/20/2002
Cleanup Start Date: 01/11/2002
Cleanup Complete Date: 02/20/2002
Decode for Region: West Region

LUST HOT:
Log Number: 36-02-5095
Facility ID: Not reported
Name: HEATING OIL TANK
Address: 601 N COLLEGE
City,State,Zip: NEWBERG, OR 97132
URL: http://www.deq.state.or.us/Webdocs/Forms/Output/FPController.ashx?SourceId=36-02-5095&SourceIdType=12

N153 **C & G AUTO SERVICE** **EDR Hist Auto** **1020265717**
North **801 E 1ST ST** **N/A**
< 1/8 **NEWBERG, OR 97132**
0.013 mi.
68 ft. **Site 2 of 5 in cluster N**

Actual: EDR Hist Auto
178 ft.

Focus Map:
10

Year:	Name:	Type:
1971	MANNING DENNIS SERVICE	Gasoline Service Stations
1972	MANNING DENNIS SERVICE	Gasoline Service Stations
1973	MANNING DENNIS SERVICE	Gasoline Service Stations
1974	MANNING DENNIS SERVICE	Gasoline Service Stations
1976	MANNING DENNIS SERVICE	Gasoline Service Stations
1977	PROBST MOBIL SERVICE	Gasoline Service Stations
1977	C & G WRECKER SERVICE	General Automotive Repair Shops
1978	PROBST MOBIL SERVICE	Gasoline Service Stations
1978	C & G WRECKER SERVICE	General Automotive Repair Shops
1979	C & G WRECKER SERVICE	General Automotive Repair Shops
1979	PROBST MOBIL SERVICE	Gasoline Service Stations
1980	C & G WRECKER SERVICE	General Automotive Repair Shops
1980	PROBST MOBIL SERVICE	Gasoline Service Stations
1982	C & G WRECKER SERVICE	General Automotive Repair Shops
1982	PROBST MOBIL SERVICE	Gasoline Service Stations
1983	PROBST MOBIL SERVICE	Gasoline Service Stations
1985	PROBST MOBIL SERVICE	Gasoline Service Stations
1986	PROBST MOBIL SERVICE	Gasoline Service Stations
1987	PROBST MOBIL SERVICE	Gasoline Service Stations
1988	PROBST MOBIL SERVICE	Gasoline Service Stations
1996	C & G WRECKER SERVICE	Exterior Repair Services
1997	C & G WRECKER SERVICE	Exterior Repair Services
1999	C & G WRECKER SERVICE	Exterior Repair Services
2000	C & G AUTO SERVICE	Towing Services
2001	C & G AUTO SERVICE	Towing Services
2002	C & G AUTO SERVICE	Towing Services

N154 **PROBST MOBIL SERVICE** **OR UST** **U000431837**
North **801 E 1ST** **N/A**
< 1/8 **NEWBERG, OR 97132**
0.013 mi.
68 ft. **Site 3 of 5 in cluster N**

Actual: UST:
178 ft.

Focus Map:
10

Name:	PROBST MOBIL SERVICE
Address:	801 E 1ST
City:	NEWBERG
Facility ID:	2314
Facility Telephone:	(503)538-9601
Permittee Name:	QUENTIN PROBST, LEASEE
Number of Permitted Tanks:	Not reported
Active Tanks:	Not reported
Decommissioned Tanks:	1
Number of Tanks:	1

N155 **PROBST MOBIL SERVICE** **UST FINDER** **1028642394**
North **801 E 1ST** **N/A**
< 1/8 **NEWBERG, OR 97132**
0.013 mi.
68 ft. **Site 4 of 5 in cluster N**

Actual:
178 ft.

Focus Map:
10

UST FINDER:

Object ID:	694516
Facility ID:	OR2314
Name:	PROBST MOBIL SERVICE
Address:	801 E 1ST
City,State,Zip:	NEWBERG, OR 97132
Address Match Type:	PointAddress
Open USTs:	0
Closed USTs:	1
TOS USTs:	0
Population 1500ft:	1375
Private Wells 1500ft:	1
Within 100yr Floodplain:	No
Land Use:	Developed, High Intensity
Within SPA:	No
SPA PWS Facility ID:	Not reported
SPA Water Type:	Not reported
SPA Facility Type:	Not reported
SPA HUC12:	Not reported
Within WHPA:	Yes
WHPA PWS Facility ID:	OR4101464_3170
WHPA Water Type:	GW - Ground water
WHPA Facility Type:	WL - Well
WHPA HUC12:	170900070306
Facility Status:	Closed UST(s)
Date of Last Inspection:	Not reported
EPA Region:	10
Tribe:	Not reported
Coordinate Source:	Geocode
X Coord:	-122.9713335
Y Coord:	45.300334493
Latitude:	45.3003344932193
Longitude:	-122.9713335

UST FINDER:

Object ID:	1552135
Facility ID:	OR2314
Tank ID:	OR2314_1
Tank Status:	Closed
Installation Date:	Not reported
Removal Date:	1992/12/19 15:59:59+00
Tank Capacity:	Not reported
Substances:	Not reported
Tank Wall Type:	Not reported

156
SSE
< 1/8
0.013 mi.
70 ft.

Actual:
205 ft.

Focus Map:
11

LOREN BERG CHEVROLET
2700 PORTLAND RD
NEWBERG, OR 97132

RCRA-VSQG
FINDS
ECHO
OR HSIS
OR MANIFEST
OR NPDES

1005417977
ORQ000018226

RCRA Listings:

Date Form Received by Agency:	20101231
Handler Name:	Loren Berg Chevrolet
Handler Address:	2700 PORTLAND RD
Handler City,State,Zip:	NEWBERG, OR 97132
EPA ID:	ORQ000018226
Contact Name:	VANCE GERING
Contact Address:	PO BOX 1240
Contact City,State,Zip:	NEWBERG, OR 97132
Contact Telephone:	503-538-3165
Contact Fax:	Not reported
Contact Email:	Not reported
Contact Title:	Not reported
EPA Region:	10
Land Type:	Private
Federal Waste Generator Description:	Conditionally Exempt Small Quantity Generator
Non-Notifier:	Not reported
Biennial Report Cycle:	Not reported
Accessibility:	Not reported
Active Site Indicator:	Handler Activities
State District Owner:	Not reported
State District:	Not reported
Mailing Address:	3787 RIVER RD N STE A
Mailing City,State,Zip:	KEIZER, OR 97303
Owner Name:	Loren Berg Chevrolet Oldsmobile
Owner Type:	Private
Operator Name:	Loren Berg Chevrolet
Operator Type:	Private
Short-Term Generator Activity:	No
Importer Activity:	No
Mixed Waste Generator:	No
Transporter Activity:	No
Transfer Facility Activity:	No
Recycler Activity with Storage:	No
Small Quantity On-Site Burner Exemption:	No
Smelting Melting and Refining Furnace Exemption:	No
Underground Injection Control:	No
Off-Site Waste Receipt:	No
Universal Waste Indicator:	No
Universal Waste Destination Facility:	No
Federal Universal Waste:	No
Active Site State-Reg Handler:	---
Federal Facility Indicator:	Not reported
Hazardous Secondary Material Indicator:	NN
Sub-Part K Indicator:	Not reported
2018 GPRA Permit Baseline:	Not on the Baseline
2018 GPRA Renewals Baseline:	Not on the Baseline
202 GPRA Corrective Action Baseline:	No
Subject to Corrective Action Universe:	No
Non-TSDFs Where RCRA CA has Been Imposed Universe:	No
Corrective Action Priority Ranking:	No NCAPS ranking
Environmental Control Indicator:	No

LOREN BERG CHEVROLET (Continued) **1005417977**

Institutional Control Indicator:	No
Human Exposure Controls Indicator:	N/A
Groundwater Controls Indicator:	N/A
Significant Non-Complier Universe:	No
Unaddressed Significant Non-Complier Universe:	No
Addressed Significant Non-Complier Universe:	No
Significant Non-Complier With a Compliance Schedule Universe:	No
Financial Assurance Required:	Not reported
Handler Date of Last Change:	20140602
Recognized Trader-Importer:	No
Recognized Trader-Exporter:	No
Importer of Spent Lead Acid Batteries:	No
Exporter of Spent Lead Acid Batteries:	No
Recycler Activity Without Storage:	Not reported
Manifest Broker:	Not reported
Sub-Part P Indicator:	No

Handler - Owner Operator:

Owner/Operator Indicator:	Owner
Owner/Operator Name:	LOREN BERG CHEVROLET OLDSMOBILE
Legal Status:	Private
Date Became Current:	20030106
Date Ended Current:	Not reported
Owner/Operator Address:	PO BOX 1240
Owner/Operator City,State,Zip:	NEWBERG, OR 97132
Owner/Operator Telephone:	503-583-3165
Owner/Operator Telephone Ext:	Not reported
Owner/Operator Fax:	Not reported
Owner/Operator Email:	Not reported

Owner/Operator Indicator:	Operator
Owner/Operator Name:	LOREN BERG CHEVROLET
Legal Status:	Private
Date Became Current:	20051231
Date Ended Current:	Not reported
Owner/Operator Address:	PO BOX 1240
Owner/Operator City,State,Zip:	NEWBERG, OR 97132
Owner/Operator Telephone:	503-583-3165
Owner/Operator Telephone Ext:	Not reported
Owner/Operator Fax:	Not reported
Owner/Operator Email:	Not reported

Owner/Operator Indicator:	Owner
Owner/Operator Name:	LOREN BERG CHEVROLET OLDSMOBILE
Legal Status:	Private
Date Became Current:	20041231
Date Ended Current:	Not reported
Owner/Operator Address:	PO BOX 1240
Owner/Operator City,State,Zip:	NEWBERG, OR 97132
Owner/Operator Telephone:	503-583-3165
Owner/Operator Telephone Ext:	Not reported
Owner/Operator Fax:	Not reported
Owner/Operator Email:	Not reported

Owner/Operator Indicator:	Owner
Owner/Operator Name:	LOREN BERG CHEVROLET OLDSMOBILE

LOREN BERG CHEVROLET (Continued) **1005417977**

Legal Status: Private
Date Became Current: 20081231
Date Ended Current: Not reported
Owner/Operator Address: PO BOX 1240
Owner/Operator City,State,Zip: NEWBERG, OR 97132
Owner/Operator Telephone: 503-583-3165
Owner/Operator Telephone Ext: Not reported
Owner/Operator Fax: Not reported
Owner/Operator Email: Not reported

Owner/Operator Indicator: Owner
Owner/Operator Name: LOREN BERG CHEVROLET OLDSMOBILE
Legal Status: Private
Date Became Current: 20010615
Date Ended Current: Not reported
Owner/Operator Address: PO BOX 1240
Owner/Operator City,State,Zip: NEWBERG, OR 97132
Owner/Operator Telephone: 503-583-3165
Owner/Operator Telephone Ext: Not reported
Owner/Operator Fax: Not reported
Owner/Operator Email: Not reported

Owner/Operator Indicator: Operator
Owner/Operator Name: LOREN BERG CHEVROLET
Legal Status: Private
Date Became Current: 20071231
Date Ended Current: Not reported
Owner/Operator Address: PO BOX 1240
Owner/Operator City,State,Zip: NEWBERG, OR 97132
Owner/Operator Telephone: 503-583-3165
Owner/Operator Telephone Ext: Not reported
Owner/Operator Fax: Not reported
Owner/Operator Email: Not reported

Owner/Operator Indicator: Owner
Owner/Operator Name: LOREN BERG CHEVROLET OLDSMOBILE
Legal Status: Private
Date Became Current: 20061231
Date Ended Current: Not reported
Owner/Operator Address: PO BOX 1240
Owner/Operator City,State,Zip: NEWBERG, OR 97132
Owner/Operator Telephone: 503-583-3165
Owner/Operator Telephone Ext: Not reported
Owner/Operator Fax: Not reported
Owner/Operator Email: Not reported

Owner/Operator Indicator: Owner
Owner/Operator Name: LOREN BERG CHEVROLET OLDSMOBILE
Legal Status: Private
Date Became Current: 20010615
Date Ended Current: Not reported
Owner/Operator Address: PO BOX 1240
Owner/Operator City,State,Zip: NEWBERG, OR 97132
Owner/Operator Telephone: 503-583-3165
Owner/Operator Telephone Ext: Not reported
Owner/Operator Fax: Not reported
Owner/Operator Email: Not reported

LOREN BERG CHEVROLET (Continued) **1005417977**

Owner/Operator Indicator: Operator
Owner/Operator Name: LOREN BERG CHEVROLET
Legal Status: Private
Date Became Current: 20101231
Date Ended Current: Not reported
Owner/Operator Address: PO BOX 1240
Owner/Operator City,State,Zip: NEWBERG, OR 97132
Owner/Operator Telephone: 503-583-3165
Owner/Operator Telephone Ext: Not reported
Owner/Operator Fax: Not reported
Owner/Operator Email: Not reported

Owner/Operator Indicator: Operator
Owner/Operator Name: LOREN BERG CHEVROLET
Legal Status: Private
Date Became Current: 20061231
Date Ended Current: Not reported
Owner/Operator Address: PO BOX 1240
Owner/Operator City,State,Zip: NEWBERG, OR 97132
Owner/Operator Telephone: 503-583-3165
Owner/Operator Telephone Ext: Not reported
Owner/Operator Fax: Not reported
Owner/Operator Email: Not reported

Owner/Operator Indicator: Owner
Owner/Operator Name: LOREN BERG CHEVROLET OLDSMOBILE
Legal Status: Private
Date Became Current: 20031231
Date Ended Current: Not reported
Owner/Operator Address: PO BOX 1240
Owner/Operator City,State,Zip: NEWBERG, OR 97132
Owner/Operator Telephone: 503-583-3165
Owner/Operator Telephone Ext: Not reported
Owner/Operator Fax: Not reported
Owner/Operator Email: Not reported

Owner/Operator Indicator: Operator
Owner/Operator Name: LOREN BERG CHEVROLET OLDSMOBILE
Legal Status: Private
Date Became Current: 20031231
Date Ended Current: Not reported
Owner/Operator Address: PO BOX 1240
Owner/Operator City,State,Zip: NEWBERG, OR 97132
Owner/Operator Telephone: 503-583-3165
Owner/Operator Telephone Ext: Not reported
Owner/Operator Fax: Not reported
Owner/Operator Email: Not reported

Owner/Operator Indicator: Owner
Owner/Operator Name: LOREN BERG CHEVROLET OLDSMOBILE
Legal Status: Private
Date Became Current: 20071231
Date Ended Current: Not reported
Owner/Operator Address: PO BOX 1240
Owner/Operator City,State,Zip: NEWBERG, OR 97132
Owner/Operator Telephone: 503-583-3165
Owner/Operator Telephone Ext: Not reported

LOREN BERG CHEVROLET (Continued) **1005417977**

Owner/Operator Fax: Not reported
Owner/Operator Email: Not reported

Owner/Operator Indicator: Owner
Owner/Operator Name: LOREN BERG CHEVROLET OLDSMOBILE
Legal Status: Private
Date Became Current: 20010615
Date Ended Current: Not reported
Owner/Operator Address: PO BOX 1240
Owner/Operator City,State,Zip: NEWBERG, OR 97132
Owner/Operator Telephone: 503-583-3165
Owner/Operator Telephone Ext: Not reported
Owner/Operator Fax: Not reported
Owner/Operator Email: Not reported

Owner/Operator Indicator: Operator
Owner/Operator Name: LOREN BERG CHEVROLET
Legal Status: Private
Date Became Current: 20091231
Date Ended Current: Not reported
Owner/Operator Address: PO BOX 1240
Owner/Operator City,State,Zip: NEWBERG, OR 97132
Owner/Operator Telephone: 503-583-3165
Owner/Operator Telephone Ext: Not reported
Owner/Operator Fax: Not reported
Owner/Operator Email: Not reported

Owner/Operator Indicator: Operator
Owner/Operator Name: LOREN BERG CHEVROLET OLDSMOBILE
Legal Status: Private
Date Became Current: Not reported
Date Ended Current: Not reported
Owner/Operator Address: PO BOX 1240
Owner/Operator City,State,Zip: NEWBERG, OR 97132
Owner/Operator Telephone: 503-583-3165
Owner/Operator Telephone Ext: Not reported
Owner/Operator Fax: Not reported
Owner/Operator Email: Not reported

Owner/Operator Indicator: Owner
Owner/Operator Name: LOREN BERG CHEVROLET OLDSMOBILE
Legal Status: Private
Date Became Current: 20020117
Date Ended Current: Not reported
Owner/Operator Address: PO BOX 1240
Owner/Operator City,State,Zip: NEWBERG, OR 97132
Owner/Operator Telephone: 503-583-3165
Owner/Operator Telephone Ext: Not reported
Owner/Operator Fax: Not reported
Owner/Operator Email: Not reported

Owner/Operator Indicator: Operator
Owner/Operator Name: LOREN BERG CHEVROLET OLDSMOBILE
Legal Status: Private
Date Became Current: Not reported
Date Ended Current: Not reported
Owner/Operator Address: PO BOX 1240

LOREN BERG CHEVROLET (Continued) **1005417977**

Owner/Operator City,State,Zip: NEWBERG, OR 97132
Owner/Operator Telephone: 503-583-3165
Owner/Operator Telephone Ext: Not reported
Owner/Operator Fax: Not reported
Owner/Operator Email: Not reported

Owner/Operator Indicator: Operator
Owner/Operator Name: LOREN BERG CHEVROLET
Legal Status: Private
Date Became Current: Not reported
Date Ended Current: Not reported
Owner/Operator Address: PO BOX 1240
Owner/Operator City,State,Zip: NEWBERG, OR 97132
Owner/Operator Telephone: 503-583-3165
Owner/Operator Telephone Ext: Not reported
Owner/Operator Fax: Not reported
Owner/Operator Email: Not reported

Owner/Operator Indicator: Operator
Owner/Operator Name: LOREN BERG CHEVROLET
Legal Status: Private
Date Became Current: 20041231
Date Ended Current: Not reported
Owner/Operator Address: PO BOX 1240
Owner/Operator City,State,Zip: NEWBERG, OR 97132
Owner/Operator Telephone: 503-583-3165
Owner/Operator Telephone Ext: Not reported
Owner/Operator Fax: Not reported
Owner/Operator Email: Not reported

Owner/Operator Indicator: Owner
Owner/Operator Name: LOREN BERG CHEVROLET OLDSMOBILE
Legal Status: Private
Date Became Current: 20051231
Date Ended Current: Not reported
Owner/Operator Address: PO BOX 1240
Owner/Operator City,State,Zip: NEWBERG, OR 97132
Owner/Operator Telephone: 503-583-3165
Owner/Operator Telephone Ext: Not reported
Owner/Operator Fax: Not reported
Owner/Operator Email: Not reported

Owner/Operator Indicator: Operator
Owner/Operator Name: LOREN BERG CHEVROLET
Legal Status: Private
Date Became Current: 20081231
Date Ended Current: Not reported
Owner/Operator Address: PO BOX 1240
Owner/Operator City,State,Zip: NEWBERG, OR 97132
Owner/Operator Telephone: 503-583-3165
Owner/Operator Telephone Ext: Not reported
Owner/Operator Fax: Not reported
Owner/Operator Email: Not reported

Historic Generators:
Receive Date: 20010615
Handler Name: LOREN BERG CHEVROLET OLDSMOBILE

LOREN BERG CHEVROLET (Continued) **1005417977**

Federal Waste Generator Description: Conditionally Exempt Small Quantity Generator
State District Owner: Not reported
Large Quantity Handler of Universal Waste: Yes
Recognized Trader Importer: No
Recognized Trader Exporter: No
Spent Lead Acid Battery Importer: No
Spent Lead Acid Battery Exporter: No
Current Record: No
Non Storage Recycler Activity: Not reported
Electronic Manifest Broker: Not reported

Receive Date: 20020117
Handler Name: LOREN BERG CHEVROLET OLDSMOBILE
Federal Waste Generator Description: Conditionally Exempt Small Quantity Generator
State District Owner: Not reported
Large Quantity Handler of Universal Waste: Yes
Recognized Trader Importer: No
Recognized Trader Exporter: No
Spent Lead Acid Battery Importer: No
Spent Lead Acid Battery Exporter: No
Current Record: No
Non Storage Recycler Activity: Not reported
Electronic Manifest Broker: Not reported

Receive Date: 20030106
Handler Name: LOREN BERG CHEVROLET OLDSMOBILE
Federal Waste Generator Description: Conditionally Exempt Small Quantity Generator
State District Owner: Not reported
Large Quantity Handler of Universal Waste: Yes
Recognized Trader Importer: No
Recognized Trader Exporter: No
Spent Lead Acid Battery Importer: No
Spent Lead Acid Battery Exporter: No
Current Record: No
Non Storage Recycler Activity: Not reported
Electronic Manifest Broker: Not reported

Receive Date: 20031231
Handler Name: LOREN BERG CHEVROLET OLDSMOBILE
Federal Waste Generator Description: Conditionally Exempt Small Quantity Generator
State District Owner: Not reported
Large Quantity Handler of Universal Waste: Yes
Recognized Trader Importer: No
Recognized Trader Exporter: No
Spent Lead Acid Battery Importer: No
Spent Lead Acid Battery Exporter: No
Current Record: No
Non Storage Recycler Activity: Not reported
Electronic Manifest Broker: Not reported

Receive Date: 20041231
Handler Name: LOREN BERG CHEVROLET
Federal Waste Generator Description: Conditionally Exempt Small Quantity Generator
State District Owner: Not reported
Large Quantity Handler of Universal Waste: Yes
Recognized Trader Importer: No
Recognized Trader Exporter: No

LOREN BERG CHEVROLET (Continued) **1005417977**

Spent Lead Acid Battery Importer: No
Spent Lead Acid Battery Exporter: No
Current Record: No
Non Storage Recycler Activity: Not reported
Electronic Manifest Broker: Not reported

Receive Date: 20051231
Handler Name: LOREN BERG CHEVROLET
Federal Waste Generator Description: Conditionally Exempt Small Quantity Generator
State District Owner: Not reported
Large Quantity Handler of Universal Waste: Yes
Recognized Trader Importer: No
Recognized Trader Exporter: No
Spent Lead Acid Battery Importer: No
Spent Lead Acid Battery Exporter: No
Current Record: No
Non Storage Recycler Activity: Not reported
Electronic Manifest Broker: Not reported

Receive Date: 20061231
Handler Name: LOREN BERG CHEVROLET
Federal Waste Generator Description: Conditionally Exempt Small Quantity Generator
State District Owner: Not reported
Large Quantity Handler of Universal Waste: Yes
Recognized Trader Importer: No
Recognized Trader Exporter: No
Spent Lead Acid Battery Importer: No
Spent Lead Acid Battery Exporter: No
Current Record: No
Non Storage Recycler Activity: Not reported
Electronic Manifest Broker: Not reported

Receive Date: 20071231
Handler Name: LOREN BERG CHEVROLET
Federal Waste Generator Description: Conditionally Exempt Small Quantity Generator
State District Owner: Not reported
Large Quantity Handler of Universal Waste: No
Recognized Trader Importer: No
Recognized Trader Exporter: No
Spent Lead Acid Battery Importer: No
Spent Lead Acid Battery Exporter: No
Current Record: No
Non Storage Recycler Activity: Not reported
Electronic Manifest Broker: Not reported

Receive Date: 20081231
Handler Name: LOREN BERG CHEVROLET
Federal Waste Generator Description: Conditionally Exempt Small Quantity Generator
State District Owner: Not reported
Large Quantity Handler of Universal Waste: No
Recognized Trader Importer: No
Recognized Trader Exporter: No
Spent Lead Acid Battery Importer: No
Spent Lead Acid Battery Exporter: No
Current Record: No
Non Storage Recycler Activity: Not reported
Electronic Manifest Broker: Not reported

LOREN BERG CHEVROLET (Continued) **1005417977**

Receive Date: 20091231
Handler Name: LOREN BERG CHEVROLET
Federal Waste Generator Description: Conditionally Exempt Small Quantity Generator
State District Owner: Not reported
Large Quantity Handler of Universal Waste: No
Recognized Trader Importer: No
Recognized Trader Exporter: No
Spent Lead Acid Battery Importer: No
Spent Lead Acid Battery Exporter: No
Current Record: No
Non Storage Recycler Activity: Not reported
Electronic Manifest Broker: Not reported

Receive Date: 20101231
Handler Name: LOREN BERG CHEVROLET
Federal Waste Generator Description: Conditionally Exempt Small Quantity Generator
State District Owner: Not reported
Large Quantity Handler of Universal Waste: No
Recognized Trader Importer: No
Recognized Trader Exporter: No
Spent Lead Acid Battery Importer: No
Spent Lead Acid Battery Exporter: No
Current Record: Yes
Non Storage Recycler Activity: Not reported
Electronic Manifest Broker: Not reported

List of NAICS Codes and Descriptions:
NAICS Code: 44111
NAICS Description: NEW CAR DEALERS

Facility Has Received Notices of Violations:
Violations: No Violations Found

Evaluation Action Summary:
Evaluations: No Evaluations Found

FINDS:
Registry ID: 110012258485

LOREN BERG CHEVROLET (Continued) **1005417977**

Click Here for FRS Facility Detail Report:

Environmental Interest/Information System:

The Oregon Department of Environmental Quality (DEQ) is a regulatory agency tasked with protecting the quality of Oregon's environment. DEQ uses a combination of technical assistance, inspections, and permitting to help public and private facilities and citizens understand and comply with state and federal environmental regulations.
The Resource Conservation and Recovery Act Information System (RCRAInfo) is EPA's comprehensive information system in support of the Resource Conservation and Recovery Act (RCRA) of 1976 and the Hazardous and Solid Waste Amendments (HSWA) of 1984. It tracks many types of information about generators, transporters, treaters, storers, and disposers of hazardous waste.

Click this hyperlink while viewing on your computer to access additional FINDS: detail in the EDR Site Report.

ECHO:

Envid:	1005417977
Registry ID:	110012258485
DFR URL:	http://echo.epa.gov/detailed-facility-report?fid=110012258485
Name:	LOREN BERG CHEVROLET OLDSMOBILE
Address:	2700 PORTLAND RD
City,State,Zip:	NEWBERG, OR 97132

HSIS:

Name:	NEWBERG CHEVROLET
Address:	2700 PORTLAND RD
City,State,Zip:	NEWBERG, OR 97132
Facility ID:	023156
Department Or Division Of Company:	Not reported
Chemical Is Extremely Hazardous Substance (EHS:	Not reported
Contains 112R:	Not reported
Facility Has Written Emergency Plan:	Not reported
NAICS Code 1:	Not reported
NAICS Desc 1:	Not reported
NAICS Code 2:	Not reported
NAICS Desc 2:	Not reported
Manager Name:	Not reported
Business Phone:	Not reported
Mailing Address:	Not reported
Mailing City:	Not reported
Mailing State:	Not reported
Mailing Zip:	Not reported
No. of Employees:	Not reported
Day Phone:	Not reported
Placard:	Not reported
Fire Dept Code:	Not reported
FD:	NEWBERG FD
Sprinkler System:	Not reported
Emergency Contact:	Not reported
Emergency Procedure:	Not reported
Business Type:	Not reported
Facility Type:	Private
Department:	Not reported

LOREN BERG CHEVROLET (Continued) **1005417977**

Status:	ACTIVE
Latitude:	45.304
Longitude:	-122.952
Status TRI:	Active
Status RMP:	Active
Status PSM:	Active
Status CR2K:	Inactive
Status 302:	Active
Owner Name:	ROGER KEHDI
Last Reported ID:	40584
Case Number:	64742547
Chemical Name:	MOTOR OIL
EHS Name:	Not reported
Is Pure:	No
Is Mix:	Yes
Is EHS:	Not reported
Mixture Component:	Not reported
Maximum Daily Amount Code:	20
Maximum Daily Amount Unit:	gal
Chemical Added Date:	08/30/2017
Is Chem PSM:	No
Is Chem 112R:	No
Is Chem 302:	No
Is Pesticide:	No
Is Fertilizer:	No
Physical State:	Liquid
UNNA Number:	N/A
NFPA Health:	1
NFPA Flammability:	2
NFPA Reactivity:	0
NFPA Special Notice:	N/A
Hazards:	Health SeriousEye
Number of Days Onsite:	365
Year:	2018
Case Number:	70514124
Chemical Name:	USED OIL
EHS Name:	Not reported
Is Pure:	No
Is Mix:	Yes
Is EHS:	Not reported
Mixture Component:	Not reported
Maximum Daily Amount Code:	3
Maximum Daily Amount Unit:	gal
Chemical Added Date:	08/30/2017
Is Chem PSM:	No
Is Chem 112R:	No
Is Chem 302:	No
Is Pesticide:	No
Is Fertilizer:	No
Physical State:	Liquid
UNNA Number:	N/A
NFPA Health:	1
NFPA Flammability:	1
NFPA Reactivity:	0
NFPA Special Notice:	N/A
Hazards:	Health SeriousEye

LOREN BERG CHEVROLET (Continued) **1005417977**

Number of Days Onsite:	265
Year:	2018
Case Number:	N/A
Chemical Name:	LEAD ACID BATTERIES
EHS Name:	Not reported
Is Pure:	No
Is Mix:	Yes
Is EHS:	Not reported
Mixture Component:	SULFURIC ACID
Maximum Daily Amount Code:	4
Maximum Daily Amount Unit:	lbs
Chemical Added Date:	08/30/2017
Is Chem PSM:	No
Is Chem 112R:	No
Is Chem 302:	No
Is Pesticide:	No
Is Fertilizer:	No
Physical State:	Solid
UNNA Number:	2794
NFPA Health:	3
NFPA Flammability:	0
NFPA Reactivity:	2
NFPA Special Notice:	N/A
Hazards:	Health SeriousEye, Health SkinCorrosion, Physical Combustive
Number of Days Onsite:	365
Year:	2018
Case Number:	Not reported
Chemical Name:	Not reported
EHS Name:	Not reported
Is Pure:	Not reported
Is Mix:	Not reported
Is EHS:	Not reported
Mixture Component:	Not reported
Maximum Daily Amount Code:	Not reported
Maximum Daily Amount Unit:	Not reported
Chemical Added Date:	Not reported
Is Chem PSM:	Not reported
Is Chem 112R:	Not reported
Is Chem 302:	Not reported
Is Pesticide:	Not reported
Is Fertilizer:	Not reported
Physical State:	Not reported
UNNA Number:	Not reported
NFPA Health:	Not reported
NFPA Flammability:	Not reported
NFPA Reactivity:	Not reported
NFPA Special Notice:	Not reported
Hazards:	Not reported
Number of Days Onsite:	Not reported
Year:	Not reported

Chemical:

Chemical Name:	MOTOR OIL
Physical Description:	LIQUID
Case Number:	64742547

LOREN BERG CHEVROLET (Continued) **1005417977**

Facility Id:	023156
Physical State Of The Substance:	2
Average Amount Possessed During The Year Code:	11
Maximum Amount Possessed During The Year Code:	11
Applicable Unit Of Measure Code:	2
Description Of The Unit Of Measure:	GALLONS
Type Code:	C
Description:	TANK INSIDE BUILDING
Type Code:	D
Temperature Description:	STEEL DRUM
Pressure of Code:	1
Pressure Description:	NORMAL PRESSURE
Pressure of Code:	1
Pressure Description:	NORMAL PRESSURE
Temperature Description:	NORMAL TEMPERATURE
Temperature of The Hazardous Substance Code:	4
Temperature Description:	NORMAL TEMPERATURE
Temperature of The Hazardous Substance Code:	4
Days Hazardous Substance On Site During Year:	365
Is The Substance Protected A Trade Secret:	False
Description Of The Max Qnty Code:	500-999
Description Of The Avg Qnty Code:	500-999
Most Hazardous Ingridient:	PETROLEUM HYDROCARBONS
United Nations/north America 4 Digit Class Number:	0000
Hazard Rank:	2
EHS Ingredient:	Not reported
Substance Pure:	False
Substance Mix:	True
First Hazardous Class Code For Chemical:	Combustible Material
Second Hazardous Class Code For Chemical:	Chronic Health Hazard
Third Hazardous Class Code For Chemical:	Not reported
Hazard Class 1 Of The Chemical:	4.5
Hazard Class 2 Of The Chemical:	6.4
Hazard Class 3 Of The Chemical:	Not reported

Additional Chemical:

Chemical Is A Toxic 313 Chemical:	Not reported
EPA Pesticide Registration Number:	Not reported
Contains 112R:	Not reported
Contains EHS:	Not reported
Fertilizer:	N
Pesticide:	N
Contains 313:	Not reported

Chemical Name:	USED OIL
Physical Description:	LIQUID
Case Number:	70514124
Facility Id:	023156
Physical State Of The Substance:	2
Average Amount Possessed During The Year Code:	04
Maximum Amount Possessed During The Year Code:	11
Applicable Unit Of Measure Code:	2
Description Of The Unit Of Measure:	GALLONS
Type Code:	D
Description:	STEEL DRUM
Type Code:	C
Temperature Description:	TANK INSIDE BUILDING

LOREN BERG CHEVROLET (Continued) **1005417977**

Pressure of Code:	1
Pressure Description:	NORMAL PRESSURE
Pressure of Code:	1
Pressure Description:	NORMAL PRESSURE
Temperature Description:	NORMAL TEMPERATURE
Temperature of The Hazardous Substance Code:	4
Temperature Description:	NORMAL TEMPERATURE
Temperature of The Hazardous Substance Code:	4
Days Hazardous Substance On Site During Year:	265
Is The Substance Protected A Trade Secret:	False
Description Of The Max Qnty Code:	500-999
Description Of The Avg Qnty Code:	50-199
Most Hazardous Ingridient:	LUBRCATING OILS USED
United Nations/north America 4 Digit Class Number:	0000
Hazard Rank:	2
EHS Ingredient:	NONE LISTED ON SDS
Substance Pure:	False
Substance Mix:	True
First Hazardous Class Code For Chemical:	Acute Health Hazard
Second Hazardous Class Code For Chemical:	Chronic Health Hazard
Third Hazardous Class Code For Chemical:	Combustible Material
Hazard Class 1 Of The Chemical:	6.3
Hazard Class 2 Of The Chemical:	6.4
Hazard Class 3 Of The Chemical:	4.5

Additional Chemical:

Chemical Is A Toxic 313 Chemical:	N
EPA Pesticide Registration Number:	Not reported
Contains 112R:	N
Contains EHS:	N
Fertilizer:	N
Pesticide:	N
Contains 313:	N

Chemical Name:	LEAD ACID BATTERIES
Physical Description:	SOLID
Case Number:	Not reported
Facility Id:	023156
Physical State Of The Substance:	1
Average Amount Possessed During The Year Code:	11
Maximum Amount Possessed During The Year Code:	20
Applicable Unit Of Measure Code:	1
Description Of The Unit Of Measure:	POUNDS
Type Code:	R
Description:	OTHER
Type Code:	Not reported
Temperature Description:	Not reported
Pressure of Code:	1
Pressure Description:	NORMAL PRESSURE
Pressure of Code:	Not reported
Pressure Description:	Not reported
Temperature Description:	NORMAL TEMPERATURE
Temperature of The Hazardous Substance Code:	4
Temperature Description:	Not reported
Temperature of The Hazardous Substance Code:	Not reported
Days Hazardous Substance On Site During Year:	365
Is The Substance Protected A Trade Secret:	False

LOREN BERG CHEVROLET (Continued) **1005417977**

Description Of The Max Qnty Code:	1,000-4,999
Description Of The Avg Qnty Code:	500-999
Most Hazardous Ingridient:	SULFURIC ACID
United Nations/north America 4 Digit Class Number:	2794
Hazard Rank:	4
EHS Ingredient:	SULFURIC ACID
Substance Pure:	False
Substance Mix:	True
First Hazardous Class Code For Chemical:	Acute Health Hazard
Second Hazardous Class Code For Chemical:	Corrosive Material
Third Hazardous Class Code For Chemical:	Chronic Health Hazard
Hazard Class 1 Of The Chemical:	6.3
Hazard Class 2 Of The Chemical:	8.0
Hazard Class 3 Of The Chemical:	6.4

OR MANIFEST:

Manifest Year:	Manifest Year - 2007
EPA Id:	ORQ000018226
Inactive Status:	Not reported
Organization Name:	Not reported
Contact Name:	Dr Mitchell Wang
Contact Telephone Number:	(503) 393-0980
Mailing Address:	3787 River Rd N Ste A
Mailing City/State/Zip:	Keizer, OR 97303

NPDES:

Name:	LOREN BERG CHEV LOT EXPANSION
Address:	2700 PORTLAND RD
City,State,Zip:	NEWBERG, OR 97132
WQ File Nbr:	113194
Legal Name:	LOREN BERG CHEVROLET INC.
Region:	WR
Pri SIC:	1531
Latitude:	45.3035
Longitude:	-122.9531
Category:	STORMWATER
Permit Type:	GEN12C
Permit Active:	FALSE
Permit Description:	Storm Water: Construction activities - 1 acre or more
Expiration Date:	12/31/2005
EPA Number:	ORR108919
UIC Facility:	FALSE
Admin Agent:	Salem Office
Last Action Date:	03/04/2005
Permit Writer:	Reynolds, Dottie
Compliance Inspector:	Not reported
DMR Reviewer:	Not reported
Application Number:	983092
Class:	MINOR
Start Date:	08/03/2004
Region Decode:	West Region

LOREN BERG CHEVROLET (Continued) **1005417977**

Ownership:	PRIVATE
Permit Group:	NPDES General Permit - Industrial storm water discharges
EPA Class:	MINOR
Permit Number:	18604
Facility RID:	Not reported
Address 2:	Not reported
Program Name:	Not reported
Type Name:	Not reported
Facility Abbr. Name:	Not reported
Comments:	Not reported
Program Identifier:	Not reported
Permit RID:	Not reported
Ref Group Name:	Not reported
Permittee Name:	Not reported
Permit Status:	Not reported

---

157 **HEATING OIL TANK** **OR LUST** **S104189266**
South **414 E 1ST ST** **OR LUST HOT** **N/A**
< 1/8 **NEWBERG, OR 97132**
0.013 mi.
70 ft.

Actual:
176 ft.

Focus Map:
10

LUST:

Name:	HEATING OIL TANK
Address:	414 E 1ST ST
City,State,Zip:	NEWBERG, OR 97132
Region:	Western Region
Facility ID:	36-99-4147
Cleanup Received Date:	10/19/1999
Cleanup Start Date:	10/15/1999
Cleanup Complete Date:	**Not reported**
Decode for Region:	**West Region**

LUST HOT:

Log Number:	36-99-4147
Facility ID:	Not reported
Name:	HEATING OIL TANK
Address:	414 E 1ST ST
City,State,Zip:	NEWBERG, OR 97132
URL:	http://www.deq.state.or.us/Webdocs/Forms/Output/FPController.ashx?SourceId=36-99-4147&SourceIdType=12

O158 **HEATING OIL TANK** **OR LUST** **S117365629**
South **408 E 1ST ST** **OR LUST HOT** **N/A**
< 1/8 **NEWBERG, OR 97132**
0.013 mi.
70 ft. **Site 6 of 7 in cluster O**

Actual:
176 ft.

Focus Map:
10

LUST:

Name:	HEATING OIL TANK
Address:	408 E 1ST ST
City,State,Zip:	NEWBERG, OR 97132
Region:	Western Region
Facility ID:	36-14-0949
Cleanup Received Date:	07/21/2014
Cleanup Start Date:	Not reported

HEATING OIL TANK (Continued) **S117365629**

Cleanup Complete Date: 01/12/2015
Decode for Region: West Region

LUST HOT:

Log Number:	36-14-0949
Facility ID:	Not reported
Name:	HEATING OIL TANK
Address:	408 E 1ST ST
City,State,Zip:	NEWBERG, OR 97132
URL:	http://www.deq.state.or.us/Webdocs/Forms/Output/FPController.ashx?SourceId=36-14-0949&SourceIdType=12

AH159 **R. D. BARKER PROPERTY** **UST FINDER RELEASE** **1029095103**
North **905 E 1ST ST** **N/A**
< 1/8 **NEWBERG, OR 97132**
0.013 mi.
70 ft. **Site 1 of 6 in cluster AH**

Actual:
175 ft.

Focus Map:
10

UST FINDER RELEASE:

Object ID:	334623
Facility ID:	Not reported
Lust ID:	OR05-93-0131
Name:	R. D. BARKER PROPERTY
Address:	905 E 1ST ST
City,State,Zip:	NEWBERG, OR 97132
Address Match Type:	PointAddress
Reported Date:	1993/08/04 15:59:59+00
Status:	No Further Action
Substance:	Not reported
Population within 1500ft:	1482
Domestic Wells within 1500ft:	2
Land Use:	Developed, High Intensity
Within SPA:	No
SPA PWS Facility ID:	Not reported
SPA Water Type:	Not reported
SPA Facility Type:	Not reported
SPA HUC12:	Not reported
Within WHPA:	No
WHPA PWS Facility ID:	Not reported
WHPA Water Type:	Not reported
WHPA Facility Type:	Not reported
WHPA HUC12:	Not reported
Within 100yr Floodplain:	No
Tribe:	Not reported
EPA Region:	10
NFA Letter 1:	Not reported
NFA Letter 2:	Not reported
NFA Letter 3:	Not reported
NFA Letter 4:	Not reported
Closed With Residual Contaminate:	Not reported
Coordinate Source:	Geocode
X Coord:	-122.97028
Y Coord:	45.3003100000001
Latitude:	45.30031
Longitude:	-122.97028

AH160 **R D BARKER PETROLEUMS** **OR LUST** **U000431838**
North **905 E 1ST ST** **OR UST** **N/A**
< 1/8 **NEWBERG, OR 97132**
0.013 mi.
70 ft. **Site 2 of 6 in cluster AH**

Actual:
175 ft.

Focus Map:
10

LUST:

Name:	R. D. BARKER PROPERTY
Address:	905 E 1ST ST
City,State,Zip:	NEWBERG, OR 97132
Region:	Western Region
Facility ID:	36-89-4191
Cleanup Received Date:	04/11/1989
Cleanup Start Date:	Not reported
Cleanup Complete Date:	**Not reported**
Decode for Region:	**West Region**

UST:

Name:	R D BARKER PETROLEUMS
Address:	905 E 1ST ST
City:	NEWBERG
Facility ID:	1755
Facility Telephone:	(503)472-2917
Permittee Name:	RICHARD D BARKER
Number of Permitted Tanks:	Not reported
Active Tanks:	Not reported
Decommissioned Tanks:	3
Number of Tanks:	3

AH161 **CAREY DON** **EDR Hist Auto** **1021654835**
North **905 E 1ST** **N/A**
< 1/8 **NEWBERG, OR 97132**
0.013 mi.
70 ft. **Site 3 of 6 in cluster AH**

Actual:
175 ft.

Focus Map:
10

EDR Hist Auto

Year:	Name:	Type:
1971	CAREY DON	Gasoline Service Stations

AH162 **R D BARKER PETROLEUMS** **UST FINDER** **1028641868**
North **905 E 1ST ST** **N/A**
< 1/8 **NEWBERG, OR 97132**
0.013 mi.
70 ft. **Site 4 of 6 in cluster AH**

Actual:
175 ft.

Focus Map:
10

UST FINDER:

Object ID:	694056
Facility ID:	OR1755
Name:	R D BARKER PETROLEUMS
Address:	905 E 1ST ST
City,State,Zip:	NEWBERG, OR 97132
Address Match Type:	PointAddress
Open USTs:	0
Closed USTs:	3
TOS USTs:	0
Population 1500ft:	1484
Private Wells 1500ft:	2

R D BARKER PETROLEUMS (Continued) **1028641868**

Within 100yr Floodplain:	No
Land Use:	Developed, High Intensity
Within SPA:	No
SPA PWS Facility ID:	Not reported
SPA Water Type:	Not reported
SPA Facility Type:	Not reported
SPA HUC12:	Not reported
Within WHPA:	No
WHPA PWS Facility ID:	Not reported
WHPA Water Type:	Not reported
WHPA Facility Type:	Not reported
WHPA HUC12:	Not reported
Facility Status:	Closed UST(s)
Date of Last Inspection:	Not reported
EPA Region:	10
Tribe:	Not reported
Coordinate Source:	Geocode
X Coord:	-122.970279075
Y Coord:	45.30031446
Latitude:	45.3003144604707
Longitude:	-122.970279075076

UST FINDER:

Object ID:	1562364
Facility ID:	OR1755
Tank ID:	OR1755_3
Tank Status:	Closed
Installation Date:	1983/03/27 16:00:00+00
Removal Date:	1989/04/11 16:00:00+00
Tank Capacity:	Not reported
Substances:	Gasoline
Tank Wall Type:	Not reported

Object ID:	1562365
Facility ID:	OR1755
Tank ID:	OR1755_1
Tank Status:	Closed
Installation Date:	1974/03/27 16:00:00+00
Removal Date:	1989/04/11 16:00:00+00
Tank Capacity:	Not reported
Substances:	Gasoline
Tank Wall Type:	Not reported

Object ID:	1562366
Facility ID:	OR1755
Tank ID:	OR1755_2
Tank Status:	Closed
Installation Date:	1983/03/27 16:00:00+00
Removal Date:	1989/04/11 16:00:00+00
Tank Capacity:	Not reported
Substances:	Gasoline
Tank Wall Type:	Not reported

P163 **GATEWAY FORD** **RCRA NonGen / NLR** **1000225228**
North **915 E 1ST ST** **FINDS** **ORD068772144**
< 1/8 **NEWBERG, OR 97132** **ECHO**
0.014 mi.
72 ft. **Site 9 of 9 in cluster P**

Actual:
174 ft.

Focus Map:
10

RCRA Listings:

Date Form Received by Agency:	19871201
Handler Name:	Gateway Ford
Handler Address:	E 1ST ST
Handler City,State,Zip:	NEWBERG, OR 97132
EPA ID:	ORD068772144
Contact Name:	Not reported
Contact Address:	Not reported
Contact City,State,Zip:	Not reported
Contact Telephone:	Not reported
Contact Fax:	Not reported
Contact Email:	Not reported
Contact Title:	Not reported
EPA Region:	10
Land Type:	Not reported
Federal Waste Generator Description:	Not a generator, verified
Non-Notifier:	Not reported
Biennial Report Cycle:	Not reported
Accessibility:	Not reported
Active Site Indicator:	Not reported
State District Owner:	Or
State District:	ORWRRO
Mailing Address:	NOT IN FILE
Mailing City,State,Zip:	NOT IN FILE, OR
Owner Name:	Not reported
Owner Type:	Not reported
Operator Name:	Not reported
Operator Type:	Not reported
Short-Term Generator Activity:	No
Importer Activity:	No
Mixed Waste Generator:	No
Transporter Activity:	No
Transfer Facility Activity:	No
Recycler Activity with Storage:	No
Small Quantity On-Site Burner Exemption:	No
Smelting Melting and Refining Furnace Exemption:	No
Underground Injection Control:	No
Off-Site Waste Receipt:	No
Universal Waste Indicator:	No
Universal Waste Destination Facility:	No
Federal Universal Waste:	No
Active Site State-Reg Handler:	---
Federal Facility Indicator:	Not reported
Hazardous Secondary Material Indicator:	NN
Sub-Part K Indicator:	Not reported
2018 GPRA Permit Baseline:	Not on the Baseline
2018 GPRA Renewals Baseline:	Not on the Baseline
202 GPRA Corrective Action Baseline:	No
Subject to Corrective Action Universe:	No
Non-TSDFs Where RCRA CA has Been Imposed Universe:	No
Corrective Action Priority Ranking:	No NCAPS ranking
Environmental Control Indicator:	No
Institutional Control Indicator:	No

GATEWAY FORD (Continued) **1000225228**

Human Exposure Controls Indicator:	N/A
Groundwater Controls Indicator:	N/A
Significant Non-Complier Universe:	No
Unaddressed Significant Non-Complier Universe:	No
Addressed Significant Non-Complier Universe:	No
Significant Non-Complier With a Compliance Schedule Universe:	No
Financial Assurance Required:	Not reported
Handler Date of Last Change:	20000915
Recognized Trader-Importer:	No
Recognized Trader-Exporter:	No
Importer of Spent Lead Acid Batteries:	No
Exporter of Spent Lead Acid Batteries:	No
Recycler Activity Without Storage:	Not reported
Manifest Broker:	Not reported
Sub-Part P Indicator:	No

Hazardous Waste Summary:

Waste Code:	D000
Waste Description:	Not Defined
Waste Code:	D001
Waste Description:	Ignitable Waste
Waste Code:	F002
Waste Description:	The Following Spent Halogenated Solvents: Tetrachloroethylene, Methylene Chloride, Trichloroethylene, 1,1,1-Trichloroethane, Chlorobenzene, 1,1,2-Trichloro-1,2,2-Trifluoroethane, Ortho-Dichlorobenzene, Trichlorofluoromethane, And 1,1,2, Trichloroethane; All Spent Solvent Mixtures/Blends Containing, Before Use, A Total Of Ten Percent Or More (By Volume) Of One Or More Of The Above Halogenated Solvents Or Those Solvents Listed In F001, F004, And F005; And Still Bottoms From The Recovery Of These Spent Solvents And Spent Solvent Mixtures.
Waste Code:	F004
Waste Description:	The Following Spent Nonhalogenated Solvents: Cresols, Cresylic Acid, And Nitrobenzene; And The Still Bottoms From The Recovery Of These Solvents; All Spent Solvent Mixtures/Blends Containing, Before Use, A Total Of Ten Percent Or More (By Volume) Of One Or More Of The Above Nonhalogenated Solvents Or Those Solvents Listed In F001, F002, And F005; And Still Bottoms From The Recovery Of These Spent Solvents And Spent Solvent Mixtures.

Handler - Owner Operator:

Owner/Operator Indicator:	Owner
Owner/Operator Name: GATEWAY FORD INC	
Legal Status:	Private
Date Became Current:	Not reported
Date Ended Current:	Not reported
Owner/Operator Address:	Not reported
Owner/Operator City,State,Zip:	Not reported
Owner/Operator Telephone:	Not reported
Owner/Operator Telephone Ext:	Not reported
Owner/Operator Fax:	Not reported
Owner/Operator Email:	Not reported

GATEWAY FORD (Continued) **1000225228**

Historic Generators:
Receive Date: 19871201
Handler Name: GATEWAY FORD
Federal Waste Generator Description: Not a generator, verified
State District Owner: Or
Large Quantity Handler of Universal Waste: No
Recognized Trader Importer: No
Recognized Trader Exporter: No
Spent Lead Acid Battery Importer: No
Spent Lead Acid Battery Exporter: No
Current Record: Yes
Non Storage Recycler Activity: Not reported
Electronic Manifest Broker: Not reported

Receive Date: 19860917
Handler Name: GATEWAY FORD
Federal Waste Generator Description: Not a generator, verified
State District Owner: Or
Large Quantity Handler of Universal Waste: No
Recognized Trader Importer: No
Recognized Trader Exporter: No
Spent Lead Acid Battery Importer: No
Spent Lead Acid Battery Exporter: No
Current Record: No
Non Storage Recycler Activity: Not reported
Electronic Manifest Broker: Not reported

List of NAICS Codes and Descriptions:
NAICS Code: 44111
NAICS Description: NEW CAR DEALERS

Facility Has Received Notices of Violations:
Violations: No Violations Found

Evaluation Action Summary:
Evaluations: No Evaluations Found

FINDS:
Registry ID: 110004785518

Click Here for FRS Facility Detail Report:

Environmental Interest/Information System:
The Resource Conservation and Recovery Act Information System (RCRAInfo) is EPA's comprehensive information system in support of the Resource Conservation and Recovery Act (RCRA) of 1976 and the Hazardous and Solid Waste Amendments (HSWA) of 1984. It tracks many types of information about generators, transporters, treaters, storers, and disposers of hazardous waste.

Click this hyperlink while viewing on your computer to access additional FINDS: detail in the EDR Site Report.

ECHO:
Envid: 1000225228

GATEWAY FORD (Continued) **1000225228**

Registry ID:	110004785518
DFR URL:	http://echo.epa.gov/detailed-facility-report?fid=110004785518
Name:	GATEWAY FORD
Address:	915 E 1ST ST
City,State,Zip:	NEWBERG, OR 97132

A164 **HEATING OIL TANK** **OR LUST** **S106777788**
West **1801 N COLLEGE ST** **N/A**
< 1/8 **NEWBERG, OR 97132**
0.014 mi.
73 ft. **Site 2 of 2 in cluster A**

Actual: LUST:
205 ft.

Name:	HEATING OIL TANK
Address:	1801 N COLLEGE ST
City,State,Zip:	NEWBERG, OR 97132
Region:	Western Region
Facility ID:	36-04-2042
Cleanup Received Date:	10/07/2004
Cleanup Start Date:	10/08/2004
Cleanup Complete Date:	**11/16/2004**
Decode for Region:	**West Region**

Focus Map:
5

E165 **GEROME MANUFACTURING CO INC** **UST FINDER** **1028648064**
West **403 N MAIN ST** **N/A**
< 1/8 **NEWBERG, OR 97132**
0.014 mi.
74 ft. **Site 2 of 4 in cluster E**

Actual: UST FINDER:
183 ft.

Object ID:	699390
Facility ID:	OR8540
Name:	GEROME MANUFACTURING CO INC
Address:	403 N MAIN ST
City,State,Zip:	NEWBERG, OR 97132
Address Match Type:	PointAddress
Open USTs:	0
Closed USTs:	1
TOS USTs:	0
Population 1500ft:	1146
Private Wells 1500ft:	3
Within 100yr Floodplain:	No
Land Use:	Developed, High Intensity
Within SPA:	No
SPA PWS Facility ID:	Not reported
SPA Water Type:	Not reported
SPA Facility Type:	Not reported
SPA HUC12:	Not reported
Within WHPA:	No
WHPA PWS Facility ID:	Not reported
WHPA Water Type:	Not reported
WHPA Facility Type:	Not reported
WHPA HUC12:	Not reported
Facility Status:	Closed UST(s)
Date of Last Inspection:	Not reported
EPA Region:	10

Focus Map:
10

GEROME MANUFACTURING CO INC (Continued) **1028648064**

Tribe: Not reported
Coordinate Source: Geocode
X Coord: -122.979141066
Y Coord: 45.303048
Latitude: 45.303048
Longitude: -122.979141065872

UST FINDER:
Object ID: 1551027
Facility ID: OR8540
Tank ID: OR8540_1
Tank Status: Closed
Installation Date: 1986/06/01 16:00:00+00
Removal Date: 1993/10/01 15:59:59+00
Tank Capacity: 550
Substances: Gasoline
Tank Wall Type: Not reported

E166
West
< 1/8
0.014 mi.
74 ft.

Actual:
183 ft.

Focus Map:
10

GEROME MANUFACTURING **OR ECSI** **1000334620**
403 N MAIN ST **RCRA NonGen / NLR** **ORD092288984**
NEWBERG, OR 97132 **FINDS**
ECHO
Site 3 of 4 in cluster E **OR MANIFEST**
OR NPDES

ECSI:
Name: GEROME MANUFACTURING
Address: 403 N MAIN ST.
City,State,Zip: NEWBERG, OR 97132
State ID Number: 48
Brown ID: 0
Study Area: False
Region ID: 3
Legislatve ID: 0
Investigation: Suspect
FACA ID: 537
Further Action: 260
Lat/Long (dms): 45 18 11.50 / -122 58 46.20
County Code: 36.00
Score Value: Not reported
Cerclis ID: Not reported
Township Coord.: 3.00
Township Zone: S
Range Coord: 2.00
Range Zone: W
Section Coord: 18
Qtr Section: Not reported
Tax Lots: 8100
Size: Not reported
NPL: False
Orphan: False
Updated By: GWISTAR
Update Date: 06/12/2007
Created Date: 05/20/1988
Decode For RegionID: Western Region
Decode For BrownID: Not reported
Decode For Furtheract: Low

GEROME MANUFACTURING (Continued) **1000334620**

Decode For Investstat: Suspect
Decode For Legislative: Not reported
Alias Name: Ultra Quiet Floors

Narrative:
NARR ID: 5730059
NARR Code: Contamination
Created By: Not reported
Created Date: 12/17/2002
Updated By: Not reported
Updated Date: 12/17/2002
Decode for NarcdID: Contamination
NARR Comments: Complainant alleged that company <quot>dumped in Pennsylvania and can do it here.<quot> The company allegedly <quot>dumps<quot> on weeds along the fence lines and by a gas pump by the loading dock and parking lot.

NARR ID: 5730060
NARR Code: Data Sources
Created By: Not reported
Created Date: 12/17/2002
Updated By: Not reported
Updated Date: 12/17/2002
Decode for NarcdID: Data Sources
NARR Comments: Complaint File #2411

NARR ID: 5730061
NARR Code: Hazardous Substance/Waste Types
Created By: Not reported
Created Date: 12/17/2002
Updated By: Not reported
Updated Date: 12/17/2002
Decode for NarcdID: Hazardous Substance/Waste Types
NARR Comments: solvents

NARR ID: 5730062
NARR Code: Site Location
Created By: Not reported
Created Date: 12/17/2002
Updated By: Not reported
Updated Date: 12/17/2002
Decode for NarcdID: Site Location
NARR Comments: Main ST is 3 blocks N of 99W

NARR ID: 5730063
NARR Code: Manner of Release
Created By: Not reported
Created Date: 12/17/2002
Updated By: Not reported
Updated Date: 12/17/2002
Decode for NarcdID: Manner of Release
NARR Comments: Operating practice. Time of release: unknown.

Administrative Action:
Action ID: 9508
Region: Headquarters
Complete Date: 02/11/1994
Rank Value: 0

GEROME MANUFACTURING (Continued) **1000334620**

Cleanup Flag: False
Created Date: 12/17/2002
Decode for AgencyID: Department of Environmental Quality
Decode for RegionID: Headquarters
Category: Remedial Action
Action Code Flag: False
Action: Site Screening recommended (EV)
Further Action: Low
Comments: Not reported

Action ID: 9424
Region: Headquarters
Complete Date: Not reported
Rank Value: 0
Cleanup Flag: False
Created Date: 12/17/2002
Decode for AgencyID: Department of Environmental Quality
Decode for RegionID: Headquarters
Category: Administrative Action
Action Code Flag: False
Action: Site added to database
Further Action: Not reported
Comments: Not reported

Operations:
Operation Id: 131451
Operation Status: Active
Common Name: Gerome Manufacturing
Yrs of Operation: Not reported
Comments: Metal computer shields, metal fabrication, electric industry
Updated Date: 06/13/1996
Updated By: kpd
Decode for OpstatID: Active
Operations SIC Id: 195559
SIC Code: 3469
Created By: Not reported
Created Date: 12/17/2002

RCRA Listings:
Date Form Received by Agency: 20050728
Handler Name: Gerome Manufacturing Company Inc
Handler Address: 403 N MAIN ST
Handler City,State,Zip: NEWBERG, OR 97132
EPA ID: ORD092288984
Contact Name: BRIAN CLARK
Contact Address: PO BOX 747
Contact City,State,Zip: NEWBERG, OR 97132
Contact Telephone: 503-476-1002
Contact Fax: Not reported
Contact Email: Not reported
Contact Title: Not reported
EPA Region: 10
Land Type: Private
Federal Waste Generator Description: Not a generator, verified
Non-Notifier: Not reported
Biennial Report Cycle: Not reported
Accessibility: Not reported

GEROME MANUFACTURING (Continued) **1000334620**

Active Site Indicator:	Not reported
State District Owner:	Not reported
State District:	Not reported
Mailing Address:	PO BOX 747
Mailing City,State,Zip:	NEWBERG, OR 97132
Owner Name:	Henry Gerome, Sr.
Owner Type:	Private
Operator Name:	Henry Gerome, Sr.
Operator Type:	Private
Short-Term Generator Activity:	No
Importer Activity:	No
Mixed Waste Generator:	No
Transporter Activity:	No
Transfer Facility Activity:	No
Recycler Activity with Storage:	No
Small Quantity On-Site Burner Exemption:	No
Smelting Melting and Refining Furnace Exemption:	No
Underground Injection Control:	No
Off-Site Waste Receipt:	No
Universal Waste Indicator:	No
Universal Waste Destination Facility:	No
Federal Universal Waste:	No
Active Site State-Reg Handler:	---
Federal Facility Indicator:	Not reported
Hazardous Secondary Material Indicator:	NN
Sub-Part K Indicator:	Not reported
2018 GPRA Permit Baseline:	Not on the Baseline
2018 GPRA Renewals Baseline:	Not on the Baseline
202 GPRA Corrective Action Baseline:	No
Subject to Corrective Action Universe:	No
Non-TSDFs Where RCRA CA has Been Imposed Universe:	No
Corrective Action Priority Ranking:	No NCAPS ranking
Environmental Control Indicator:	No
Institutional Control Indicator:	No
Human Exposure Controls Indicator:	N/A
Groundwater Controls Indicator:	N/A
Significant Non-Complier Universe:	No
Unaddressed Significant Non-Complier Universe:	No
Addressed Significant Non-Complier Universe:	No
Significant Non-Complier With a Compliance Schedule Universe:	No
Financial Assurance Required:	Not reported
Handler Date of Last Change:	20140602
Recognized Trader-Importer:	No
Recognized Trader-Exporter:	No
Importer of Spent Lead Acid Batteries:	No
Exporter of Spent Lead Acid Batteries:	No
Recycler Activity Without Storage:	Not reported
Manifest Broker:	Not reported
Sub-Part P Indicator:	No

Biennial: List of Years
Year: 2001

Click Here for Biennial Reporting System Data:

Hazardous Waste Summary:

GEROME MANUFACTURING (Continued) **1000334620**

Waste Code: D002
Waste Description: Corrosive Waste

Waste Code: D004
Waste Description: Arsenic

Waste Code: D006
Waste Description: Cadmium

Waste Code: D007
Waste Description: Chromium

Waste Code: D008
Waste Description: Lead

Waste Code: D018
Waste Description: Benzene

Waste Code: D035
Waste Description: Methyl Ethyl Ketone

Waste Code: D039
Waste Description: Tetrachloroethylene

Waste Code: D040
Waste Description: Trichlorethylene

Waste Code: F001
Waste Description: The Following Spent Halogenated Solvents Used In Degreasing: Tetrachloroethylene, Trichlorethylene, Methylene Chloride, 1,1,1-Trichloroethane, Carbon Tetrachloride And Chlorinated Fluorocarbons; All Spent Solvent Mixtures/Blends Used In Degreasing Containing, Before Use, A Total Of Ten Percent Or More (By Volume) Of One Or More Of The Above Halogenated Solvents Or Those Solvents Listed In F002, F004, And F005; And Still Bottoms From The Recovery Of These Spent Solvents And Spent Solvent Mixtures.

Waste Code: F003
Waste Description: The Following Spent Nonhalogenated Solvents: Xylene, Acetone, Ethyl Acetate, Ethyl Benzene, Ethyl Ether, Methyl Isobutyl Ketone, N-Butyl Alcohol, Cyclohexanone, And Methanol; All Spent Solvent Mixtures/Blends Containing, Before Use, Only The Above Spent Nonhalogenated Solvents; And All Spent Solvent Mixtures/Blends Containing, Before Use, One Or More Of The Above Nonhalogenated Solvents, And A Total Of Ten Percent Or More (By Volume) Of One Or More Of Those Solvents Listed In F001, F002, F004, And F005; And Still Bottoms From The Recovery Of These Spent Solvents And Spent Solvent Mixtures.

Waste Code: F005
Waste Description: The Following Spent Nonhalogenated Solvents: Toluene, Methyl Ethyl Ketone, Carbon Disulfide, Isobutanol, Pyridine, Benzene, 2-Ethoxyethanol, And 2-Nitropropane; All Spent Solvent Mixtures/Blends Containing, Before Use, A Total Of Ten Percent Or More (By Volume) Of One Or More Of The Above Nonhalogenated Solvents Or Those Solvents Listed In F001, F002, Or F004; And Still Bottoms From The Recovery Of These Spent Solvents And Spent Solvent Mixtures.

GEROME MANUFACTURING (Continued) **1000334620**

Waste Code: F019
Waste Description: Wastewater Treatment Sludges From The Chemical Conversion Coating Of Aluminum, Except From Zirconium Phosphating In Aluminum Can Washing When Such Phosphating Is An Exclusive Conversion Coating Process.

Handler - Owner Operator:

Owner/Operator Indicator:	Owner
Owner/Operator Name: HENRY GEROME, SR.	
Legal Status:	Private
Date Became Current:	19930107
Date Ended Current:	Not reported
Owner/Operator Address:	PO BOX 1089
Owner/Operator City,State,Zip:	UNIONTOWN, PA 15401
Owner/Operator Telephone:	412-438-8544
Owner/Operator Telephone Ext:	Not reported
Owner/Operator Fax:	Not reported
Owner/Operator Email:	Not reported

Owner/Operator Indicator:	Operator
Owner/Operator Name: HENRY GEROME, SR.	
Legal Status:	Private
Date Became Current:	Not reported
Date Ended Current:	Not reported
Owner/Operator Address:	PO BOX 1089
Owner/Operator City,State,Zip:	UNIONTOWN, PA 15401
Owner/Operator Telephone:	412-438-8544
Owner/Operator Telephone Ext:	Not reported
Owner/Operator Fax:	Not reported
Owner/Operator Email:	Not reported

Owner/Operator Indicator:	Owner
Owner/Operator Name: HENRY GEROME, SR.	
Legal Status:	Private
Date Became Current:	19950126
Date Ended Current:	Not reported
Owner/Operator Address:	PO BOX 1089
Owner/Operator City,State,Zip:	UNIONTOWN, PA 15401
Owner/Operator Telephone:	412-438-8544
Owner/Operator Telephone Ext:	Not reported
Owner/Operator Fax:	Not reported
Owner/Operator Email:	Not reported

Owner/Operator Indicator:	Operator
Owner/Operator Name: HENRY GEROME, SR.	
Legal Status:	Private
Date Became Current:	19970117
Date Ended Current:	Not reported
Owner/Operator Address:	PO BOX 1089
Owner/Operator City,State,Zip:	UNIONTOWN, PA 15401
Owner/Operator Telephone:	412-438-8544
Owner/Operator Telephone Ext:	Not reported
Owner/Operator Fax:	Not reported
Owner/Operator Email:	Not reported

Owner/Operator Indicator:	Operator
Owner/Operator Name: HENRY GEROME, SR.	
Legal Status:	Private

GEROME MANUFACTURING (Continued) **1000334620**

Date Became Current:	20000418
Date Ended Current:	Not reported
Owner/Operator Address:	PO BOX 1089
Owner/Operator City,State,Zip:	UNIONTOWN, PA 15401
Owner/Operator Telephone:	412-438-8544
Owner/Operator Telephone Ext:	Not reported
Owner/Operator Fax:	Not reported
Owner/Operator Email:	Not reported
Owner/Operator Indicator:	Owner
Owner/Operator Name: HENRY GEROME, SR.	
Legal Status:	Private
Date Became Current:	19850311
Date Ended Current:	Not reported
Owner/Operator Address:	PO BOX 1089
Owner/Operator City,State,Zip:	UNIONTOWN, PA 15401
Owner/Operator Telephone:	Not reported
Owner/Operator Telephone Ext:	Not reported
Owner/Operator Fax:	Not reported
Owner/Operator Email:	Not reported
Owner/Operator Indicator:	Operator
Owner/Operator Name: HENRY GEROME, SR.	
Legal Status:	Private
Date Became Current:	19960105
Date Ended Current:	Not reported
Owner/Operator Address:	PO BOX 1089
Owner/Operator City,State,Zip:	UNIONTOWN, PA 15401
Owner/Operator Telephone:	412-438-8544
Owner/Operator Telephone Ext:	Not reported
Owner/Operator Fax:	Not reported
Owner/Operator Email:	Not reported
Owner/Operator Indicator:	Owner
Owner/Operator Name: HENRY GEROME, SR.	
Legal Status:	Private
Date Became Current:	20020208
Date Ended Current:	Not reported
Owner/Operator Address:	PO BOX 1089
Owner/Operator City,State,Zip:	UNIONTOWN, PA 15401
Owner/Operator Telephone:	412-438-8544
Owner/Operator Telephone Ext:	Not reported
Owner/Operator Fax:	Not reported
Owner/Operator Email:	Not reported
Owner/Operator Indicator:	Owner
Owner/Operator Name: HENRY GEROME, SR.	
Legal Status:	Private
Date Became Current:	19990614
Date Ended Current:	Not reported
Owner/Operator Address:	PO BOX 1089
Owner/Operator City,State,Zip:	UNIONTOWN, PA 15401
Owner/Operator Telephone:	412-438-8544
Owner/Operator Telephone Ext:	Not reported
Owner/Operator Fax:	Not reported
Owner/Operator Email:	Not reported

GEROME MANUFACTURING (Continued) **1000334620**

Owner/Operator Indicator:	Owner
Owner/Operator Name: HENRY GEROME, SR.	
Legal Status:	Private
Date Became Current:	20000418
Date Ended Current:	Not reported
Owner/Operator Address:	PO BOX 1089
Owner/Operator City,State,Zip:	UNIONTOWN, PA 15401
Owner/Operator Telephone:	412-438-8544
Owner/Operator Telephone Ext:	Not reported
Owner/Operator Fax:	Not reported
Owner/Operator Email:	Not reported

Owner/Operator Indicator:	Owner
Owner/Operator Name: HENRY GEROME, SR.	
Legal Status:	Private
Date Became Current:	20030204
Date Ended Current:	Not reported
Owner/Operator Address:	PO BOX 1089
Owner/Operator City,State,Zip:	UNIONTOWN, PA 15401
Owner/Operator Telephone:	412-438-8544
Owner/Operator Telephone Ext:	Not reported
Owner/Operator Fax:	Not reported
Owner/Operator Email:	Not reported

Owner/Operator Indicator:	Operator
Owner/Operator Name: HENRY GEROME, SR.	
Legal Status:	Private
Date Became Current:	20031231
Date Ended Current:	Not reported
Owner/Operator Address:	PO BOX 1089
Owner/Operator City,State,Zip:	UNIONTOWN, PA 15401
Owner/Operator Telephone:	412-438-8544
Owner/Operator Telephone Ext:	Not reported
Owner/Operator Fax:	Not reported
Owner/Operator Email:	Not reported

Owner/Operator Indicator:	Operator
Owner/Operator Name: HENRY GEROME, SR.	
Legal Status:	Private
Date Became Current:	19940202
Date Ended Current:	Not reported
Owner/Operator Address:	PO BOX 1089
Owner/Operator City,State,Zip:	UNIONTOWN, PA 15401
Owner/Operator Telephone:	412-438-8544
Owner/Operator Telephone Ext:	Not reported
Owner/Operator Fax:	Not reported
Owner/Operator Email:	Not reported

Owner/Operator Indicator:	Owner
Owner/Operator Name: HENRY GEROME, SR.	
Legal Status:	Private
Date Became Current:	19980123
Date Ended Current:	Not reported
Owner/Operator Address:	PO BOX 1089
Owner/Operator City,State,Zip:	UNIONTOWN, PA 15401
Owner/Operator Telephone:	412-438-8544
Owner/Operator Telephone Ext:	Not reported

GEROME MANUFACTURING (Continued) **1000334620**

Owner/Operator Fax: Not reported
Owner/Operator Email: Not reported

Owner/Operator Indicator: Operator
Owner/Operator Name: HENRY GEROME, SR.
Legal Status: Private
Date Became Current: 19980123
Date Ended Current: Not reported
Owner/Operator Address: PO BOX 1089
Owner/Operator City,State,Zip: UNIONTOWN, PA 15401
Owner/Operator Telephone: 412-438-8544
Owner/Operator Telephone Ext: Not reported
Owner/Operator Fax: Not reported
Owner/Operator Email: Not reported

Owner/Operator Indicator: Owner
Owner/Operator Name: HENRY GEROME, SR.
Legal Status: Private
Date Became Current: 20010315
Date Ended Current: Not reported
Owner/Operator Address: PO BOX 1089
Owner/Operator City,State,Zip: UNIONTOWN, PA 15401
Owner/Operator Telephone: 412-438-8544
Owner/Operator Telephone Ext: Not reported
Owner/Operator Fax: Not reported
Owner/Operator Email: Not reported

Owner/Operator Indicator: Operator
Owner/Operator Name: HENRY GEROME, SR.
Legal Status: Private
Date Became Current: 20020208
Date Ended Current: Not reported
Owner/Operator Address: PO BOX 1089
Owner/Operator City,State,Zip: UNIONTOWN, PA 15401
Owner/Operator Telephone: 412-438-8544
Owner/Operator Telephone Ext: Not reported
Owner/Operator Fax: Not reported
Owner/Operator Email: Not reported

Owner/Operator Indicator: Owner
Owner/Operator Name: HENRY GEROME, SR.
Legal Status: Private
Date Became Current: 19920219
Date Ended Current: Not reported
Owner/Operator Address: PO BOX 1089
Owner/Operator City,State,Zip: UNIONTOWN, PA 15401
Owner/Operator Telephone: 412-438-8544
Owner/Operator Telephone Ext: Not reported
Owner/Operator Fax: Not reported
Owner/Operator Email: Not reported

Owner/Operator Indicator: Owner
Owner/Operator Name: HENRY GEROME, SR.
Legal Status: Private
Date Became Current: 19960105
Date Ended Current: Not reported
Owner/Operator Address: PO BOX 1089

GEROME MANUFACTURING (Continued) **1000334620**

Owner/Operator City,State,Zip:	UNIONTOWN, PA 15401
Owner/Operator Telephone:	412-438-8544
Owner/Operator Telephone Ext:	Not reported
Owner/Operator Fax:	Not reported
Owner/Operator Email:	Not reported
Owner/Operator Indicator:	Operator
Owner/Operator Name: HENRY GEROME, SR.	
Legal Status:	Private
Date Became Current:	19990614
Date Ended Current:	Not reported
Owner/Operator Address:	PO BOX 1089
Owner/Operator City,State,Zip:	UNIONTOWN, PA 15401
Owner/Operator Telephone:	412-438-8544
Owner/Operator Telephone Ext:	Not reported
Owner/Operator Fax:	Not reported
Owner/Operator Email:	Not reported
Owner/Operator Indicator:	Operator
Owner/Operator Name: HENRY GEROME, SR.	
Legal Status:	Private
Date Became Current:	20010315
Date Ended Current:	Not reported
Owner/Operator Address:	PO BOX 1089
Owner/Operator City,State,Zip:	UNIONTOWN, PA 15401
Owner/Operator Telephone:	412-438-8544
Owner/Operator Telephone Ext:	Not reported
Owner/Operator Fax:	Not reported
Owner/Operator Email:	Not reported
Owner/Operator Indicator:	Owner
Owner/Operator Name: HENRY GEROME, SR.	
Legal Status:	Private
Date Became Current:	20031231
Date Ended Current:	Not reported
Owner/Operator Address:	PO BOX 1089
Owner/Operator City,State,Zip:	UNIONTOWN, PA 15401
Owner/Operator Telephone:	412-438-8544
Owner/Operator Telephone Ext:	Not reported
Owner/Operator Fax:	Not reported
Owner/Operator Email:	Not reported
Owner/Operator Indicator:	Owner
Owner/Operator Name: HENRY GEROME, SR.	
Legal Status:	Private
Date Became Current:	19850311
Date Ended Current:	Not reported
Owner/Operator Address:	PO BOX 1089
Owner/Operator City,State,Zip:	UNIONTOWN, PA 15401
Owner/Operator Telephone:	412-438-8544
Owner/Operator Telephone Ext:	Not reported
Owner/Operator Fax:	Not reported
Owner/Operator Email:	Not reported
Owner/Operator Indicator:	Operator
Owner/Operator Name: HENRY GEROME, SR.	
Legal Status:	Private

GEROME MANUFACTURING (Continued) **1000334620**

Date Became Current:	20050728
Date Ended Current:	Not reported
Owner/Operator Address:	PO BOX 1089
Owner/Operator City,State,Zip:	UNIONTOWN, PA 15401
Owner/Operator Telephone:	412-438-8544
Owner/Operator Telephone Ext:	Not reported
Owner/Operator Fax:	Not reported
Owner/Operator Email:	Not reported
Owner/Operator Indicator:	Owner
Owner/Operator Name: HENRY GEROME, SR.	
Legal Status:	Private
Date Became Current:	19940202
Date Ended Current:	Not reported
Owner/Operator Address:	PO BOX 1089
Owner/Operator City,State,Zip:	UNIONTOWN, PA 15401
Owner/Operator Telephone:	412-438-8544
Owner/Operator Telephone Ext:	Not reported
Owner/Operator Fax:	Not reported
Owner/Operator Email:	Not reported
Owner/Operator Indicator:	Operator
Owner/Operator Name: HENRY GEROME, SR.	
Legal Status:	Private
Date Became Current:	Not reported
Date Ended Current:	Not reported
Owner/Operator Address:	PO BOX 1089
Owner/Operator City,State,Zip:	UNIONTOWN, PA 15401
Owner/Operator Telephone:	412-438-8544
Owner/Operator Telephone Ext:	Not reported
Owner/Operator Fax:	Not reported
Owner/Operator Email:	Not reported
Owner/Operator Indicator:	Operator
Owner/Operator Name: HENRY GEROME, SR.	
Legal Status:	Private
Date Became Current:	19950126
Date Ended Current:	Not reported
Owner/Operator Address:	PO BOX 1089
Owner/Operator City,State,Zip:	UNIONTOWN, PA 15401
Owner/Operator Telephone:	412-438-8544
Owner/Operator Telephone Ext:	Not reported
Owner/Operator Fax:	Not reported
Owner/Operator Email:	Not reported
Owner/Operator Indicator:	Owner
Owner/Operator Name: HENRY GEROME, SR.	
Legal Status:	Private
Date Became Current:	19970117
Date Ended Current:	Not reported
Owner/Operator Address:	PO BOX 1089
Owner/Operator City,State,Zip:	UNIONTOWN, PA 15401
Owner/Operator Telephone:	412-438-8544
Owner/Operator Telephone Ext:	Not reported
Owner/Operator Fax:	Not reported
Owner/Operator Email:	Not reported

GEROME MANUFACTURING (Continued) **1000334620**

Owner/Operator Indicator: Operator
Owner/Operator Name: HENRY GEROME, SR.
Legal Status: Private
Date Became Current: 20030204
Date Ended Current: Not reported
Owner/Operator Address: PO BOX 1089
Owner/Operator City,State,Zip: UNIONTOWN, PA 15401
Owner/Operator Telephone: 412-438-8544
Owner/Operator Telephone Ext: Not reported
Owner/Operator Fax: Not reported
Owner/Operator Email: Not reported

Historic Generators:

Receive Date: 19930107
Handler Name: GEROME MANUFACTURING COMPANY INC
Federal Waste Generator Description: Not a generator, verified
State District Owner: Not reported
Large Quantity Handler of Universal Waste: No
Recognized Trader Importer: No
Recognized Trader Exporter: No
Spent Lead Acid Battery Importer: No
Spent Lead Acid Battery Exporter: No
Current Record: No
Non Storage Recycler Activity: Not reported
Electronic Manifest Broker: Not reported

Receive Date: 19920219
Handler Name: GEROME MANUFACTURING COMPANY INC
Federal Waste Generator Description: Not a generator, verified
State District Owner: Not reported
Large Quantity Handler of Universal Waste: No
Recognized Trader Importer: No
Recognized Trader Exporter: No
Spent Lead Acid Battery Importer: No
Spent Lead Acid Battery Exporter: No
Current Record: No
Non Storage Recycler Activity: Not reported
Electronic Manifest Broker: Not reported

Receive Date: 19940202
Handler Name: GEROME MANUFACTURING COMPANY INC
Federal Waste Generator Description: Not a generator, verified
State District Owner: Not reported
Large Quantity Handler of Universal Waste: No
Recognized Trader Importer: No
Recognized Trader Exporter: No
Spent Lead Acid Battery Importer: No
Spent Lead Acid Battery Exporter: No
Current Record: No
Non Storage Recycler Activity: Not reported
Electronic Manifest Broker: Not reported

Receive Date: 19950126
Handler Name: GEROME MANUFACTURING COMPANY INC
Federal Waste Generator Description: Not a generator, verified
State District Owner: Not reported
Large Quantity Handler of Universal Waste: No

GEROME MANUFACTURING (Continued) **1000334620**

Recognized Trader Importer: No
Recognized Trader Exporter: No
Spent Lead Acid Battery Importer: No
Spent Lead Acid Battery Exporter: No
Current Record: No
Non Storage Recycler Activity: Not reported
Electronic Manifest Broker: Not reported

Receive Date: 19960105
Handler Name: GEROME MANUFACTURING COMPANY INC
Federal Waste Generator Description: Not a generator, verified
State District Owner: Not reported
Large Quantity Handler of Universal Waste: No
Recognized Trader Importer: No
Recognized Trader Exporter: No
Spent Lead Acid Battery Importer: No
Spent Lead Acid Battery Exporter: No
Current Record: No
Non Storage Recycler Activity: Not reported
Electronic Manifest Broker: Not reported

Receive Date: 19970117
Handler Name: GEROME MANUFACTURING COMPANY INC
Federal Waste Generator Description: Not a generator, verified
State District Owner: Not reported
Large Quantity Handler of Universal Waste: No
Recognized Trader Importer: No
Recognized Trader Exporter: No
Spent Lead Acid Battery Importer: No
Spent Lead Acid Battery Exporter: No
Current Record: No
Non Storage Recycler Activity: Not reported
Electronic Manifest Broker: Not reported

Receive Date: 19980123
Handler Name: GEROME MANUFACTURING COMPANY INC
Federal Waste Generator Description: Not a generator, verified
State District Owner: Not reported
Large Quantity Handler of Universal Waste: No
Recognized Trader Importer: No
Recognized Trader Exporter: No
Spent Lead Acid Battery Importer: No
Spent Lead Acid Battery Exporter: No
Current Record: No
Non Storage Recycler Activity: Not reported
Electronic Manifest Broker: Not reported

Receive Date: 19990614
Handler Name: GEROME MANUFACTURING COMPANY INC
Federal Waste Generator Description: Not a generator, verified
State District Owner: Not reported
Large Quantity Handler of Universal Waste: No
Recognized Trader Importer: No
Recognized Trader Exporter: No
Spent Lead Acid Battery Importer: No
Spent Lead Acid Battery Exporter: No
Current Record: No

GEROME MANUFACTURING (Continued) **1000334620**

Non Storage Recycler Activity: Not reported
Electronic Manifest Broker: Not reported

Receive Date: 20000418
Handler Name: GEROME MANUFACTURING COMPANY INC
Federal Waste Generator Description: Not a generator, verified
State District Owner: Not reported
Large Quantity Handler of Universal Waste: No
Recognized Trader Importer: No
Recognized Trader Exporter: No
Spent Lead Acid Battery Importer: No
Spent Lead Acid Battery Exporter: No
Current Record: No
Non Storage Recycler Activity: Not reported
Electronic Manifest Broker: Not reported

Receive Date: 20010315
Handler Name: GEROME MANUFACTURING COMPANY INC
Federal Waste Generator Description: Not a generator, verified
State District Owner: Not reported
Large Quantity Handler of Universal Waste: No
Recognized Trader Importer: No
Recognized Trader Exporter: No
Spent Lead Acid Battery Importer: No
Spent Lead Acid Battery Exporter: No
Current Record: No
Non Storage Recycler Activity: Not reported
Electronic Manifest Broker: Not reported

Receive Date: 20020208
Handler Name: GEROME MANUFACTURING COMPANY INC
Federal Waste Generator Description: Not a generator, verified
State District Owner: Not reported
Large Quantity Handler of Universal Waste: No
Recognized Trader Importer: No
Recognized Trader Exporter: No
Spent Lead Acid Battery Importer: No
Spent Lead Acid Battery Exporter: No
Current Record: No
Non Storage Recycler Activity: Not reported
Electronic Manifest Broker: Not reported

Receive Date: 20030204
Handler Name: GEROME MANUFACTURING COMPANY INC
Federal Waste Generator Description: Not a generator, verified
State District Owner: Not reported
Large Quantity Handler of Universal Waste: No
Recognized Trader Importer: No
Recognized Trader Exporter: No
Spent Lead Acid Battery Importer: No
Spent Lead Acid Battery Exporter: No
Current Record: No
Non Storage Recycler Activity: Not reported
Electronic Manifest Broker: Not reported

Receive Date: 20031231
Handler Name: GEROME MANUFACTURING COMPANY INC

GEROME MANUFACTURING (Continued) **1000334620**

Federal Waste Generator Description: Not a generator, verified
State District Owner: Not reported
Large Quantity Handler of Universal Waste: No
Recognized Trader Importer: No
Recognized Trader Exporter: No
Spent Lead Acid Battery Importer: No
Spent Lead Acid Battery Exporter: No
Current Record: No
Non Storage Recycler Activity: Not reported
Electronic Manifest Broker: Not reported

Receive Date: 20050728
Handler Name: GEROME MANUFACTURING COMPANY INC
Federal Waste Generator Description: Not a generator, verified
State District Owner: Not reported
Large Quantity Handler of Universal Waste: No
Recognized Trader Importer: No
Recognized Trader Exporter: No
Spent Lead Acid Battery Importer: No
Spent Lead Acid Battery Exporter: No
Current Record: Yes
Non Storage Recycler Activity: Not reported
Electronic Manifest Broker: Not reported

Receive Date: 19920301
Handler Name: GEROME MANUFACTURING COMPANY INC.
Federal Waste Generator Description: Large Quantity Generator
State District Owner: Not reported
Large Quantity Handler of Universal Waste: No
Recognized Trader Importer: No
Recognized Trader Exporter: No
Spent Lead Acid Battery Importer: No
Spent Lead Acid Battery Exporter: No
Current Record: No
Non Storage Recycler Activity: Not reported
Electronic Manifest Broker: Not reported

Receive Date: 19980301
Handler Name: GEROME MANUFACTURING COMPANY INC
Federal Waste Generator Description: Large Quantity Generator
State District Owner: Not reported
Large Quantity Handler of Universal Waste: No
Recognized Trader Importer: No
Recognized Trader Exporter: No
Spent Lead Acid Battery Importer: No
Spent Lead Acid Battery Exporter: No
Current Record: No
Non Storage Recycler Activity: Not reported
Electronic Manifest Broker: Not reported

Receive Date: 20020301
Handler Name: GEROME MANUFACTURING COMPANY INC
Federal Waste Generator Description: Large Quantity Generator
State District Owner: Not reported
Large Quantity Handler of Universal Waste: No
Recognized Trader Importer: No
Recognized Trader Exporter: No

GEROME MANUFACTURING (Continued) **1000334620**

Spent Lead Acid Battery Importer: No
Spent Lead Acid Battery Exporter: No
Current Record: No
Non Storage Recycler Activity: Not reported
Electronic Manifest Broker: Not reported

List of NAICS Codes and Descriptions:
NAICS Code: 332999
NAICS Description: ALL OTHER MISCELLANEOUS FABRICATED METAL PRODUCT MANUFACTURING

Has the Facility Received Notices of Violations:
Found Violation: No
Agency Which Determined Violation: Not reported
Violation Short Description: Not reported
Date Violation was Determined: Not reported
Actual Return to Compliance Date: Not reported
Return to Compliance Qualifier: Not reported
Violation Responsible Agency: Not reported
Scheduled Compliance Date: Not reported
Enforcement Identifier: Not reported
Date of Enforcement Action: Not reported
Enforcement Responsible Agency: Not reported
Enforcement Docket Number: Not reported
Enforcement Attorney: Not reported
Corrective Action Component: Not reported
Appeal Initiated Date: Not reported
Appeal Resolution Date: Not reported
Disposition Status Date: Not reported
Disposition Status: Not reported
Disposition Status Description: Not reported
Consent/Final Order Sequence Number: Not reported
Consent/Final Order Respondent Name: Not reported
Consent/Final Order Lead Agency: Not reported
Enforcement Type: Not reported
Enforcement Responsible Person: Not reported
Enforcement Responsible Sub-Organization: Not reported
SEP Sequence Number: Not reported
SEP Expenditure Amount: Not reported
SEP Scheduled Completion Date: Not reported
SEP Actual Date: Not reported
SEP Defaulted Date: Not reported
SEP Type: Not reported
SEP Type Description: Not reported
Proposed Amount: Not reported
Final Monetary Amount: Not reported
Paid Amount: Not reported
Final Count: Not reported
Final Amount: Not reported

Found Violation: Yes
Agency Which Determined Violation: State
Violation Short Description: TSD - Container Use and Management
Date Violation was Determined: 19980512
Actual Return to Compliance Date: 19981022
Return to Compliance Qualifier: Observed
Violation Responsible Agency: State

GEROME MANUFACTURING (Continued) **1000334620**

Scheduled Compliance Date: Not reported
Enforcement Identifier: 000
Date of Enforcement Action: 19980612
Enforcement Responsible Agency: State
Enforcement Docket Number: Not reported
Enforcement Attorney: OR
Corrective Action Component: No
Appeal Initiated Date: Not reported
Appeal Resolution Date: Not reported
Disposition Status Date: Not reported
Disposition Status: Not reported
Disposition Status Description: Not reported
Consent/Final Order Sequence Number: Not reported
Consent/Final Order Respondent Name: Not reported
Consent/Final Order Lead Agency: Not reported
Enforcement Type: NOTICE OF NONCOMPLIANCE
Enforcement Responsible Person: ORJKT
Enforcement Responsible Sub-Organization: WR
SEP Sequence Number: Not reported
SEP Expenditure Amount: Not reported
SEP Scheduled Completion Date: Not reported
SEP Actual Date: Not reported
SEP Defaulted Date: Not reported
SEP Type: Not reported
SEP Type Description: Not reported
Proposed Amount: Not reported
Final Monetary Amount: Not reported
Paid Amount: Not reported
Final Count: Not reported
Final Amount: Not reported

Found Violation: Yes
Agency Which Determined Violation: State
Violation Short Description: Generators - General
Date Violation was Determined: 19980512
Actual Return to Compliance Date: 19981022
Return to Compliance Qualifier: Observed
Violation Responsible Agency: State
Scheduled Compliance Date: 19981028
Enforcement Identifier: 000
Date of Enforcement Action: 19981008
Enforcement Responsible Agency: State
Enforcement Docket Number: Not reported
Enforcement Attorney: OR
Corrective Action Component: No
Appeal Initiated Date: Not reported
Appeal Resolution Date: Not reported
Disposition Status Date: Not reported
Disposition Status: Not reported
Disposition Status Description: Not reported
Consent/Final Order Sequence Number: Not reported
Consent/Final Order Respondent Name: Not reported
Consent/Final Order Lead Agency: Not reported
Enforcement Type: INITIAL 3008(A) CP/CO ORDER
Enforcement Responsible Person: ORJKT
Enforcement Responsible Sub-Organization: WR
SEP Sequence Number: Not reported

GEROME MANUFACTURING (Continued) **1000334620**

SEP Expenditure Amount:	Not reported
SEP Scheduled Completion Date:	Not reported
SEP Actual Date:	Not reported
SEP Defaulted Date:	Not reported
SEP Type:	Not reported
SEP Type Description:	Not reported
Proposed Amount:	4700
Final Monetary Amount:	4700
Paid Amount:	4700
Final Count:	1
Final Amount:	4700
Found Violation:	No
Agency Which Determined Violation:	Not reported
Violation Short Description:	Not reported
Date Violation was Determined:	Not reported
Actual Return to Compliance Date:	Not reported
Return to Compliance Qualifier:	Not reported
Violation Responsible Agency:	Not reported
Scheduled Compliance Date:	Not reported
Enforcement Identifier:	Not reported
Date of Enforcement Action:	Not reported
Enforcement Responsible Agency:	Not reported
Enforcement Docket Number:	Not reported
Enforcement Attorney:	Not reported
Corrective Action Component:	Not reported
Appeal Initiated Date:	Not reported
Appeal Resolution Date:	Not reported
Disposition Status Date:	Not reported
Disposition Status:	Not reported
Disposition Status Description:	Not reported
Consent/Final Order Sequence Number:	Not reported
Consent/Final Order Respondent Name:	Not reported
Consent/Final Order Lead Agency:	Not reported
Enforcement Type:	Not reported
Enforcement Responsible Person:	Not reported
Enforcement Responsible Sub-Organization:	Not reported
SEP Sequence Number:	Not reported
SEP Expenditure Amount:	Not reported
SEP Scheduled Completion Date:	Not reported
SEP Actual Date:	Not reported
SEP Defaulted Date:	Not reported
SEP Type:	Not reported
SEP Type Description:	Not reported
Proposed Amount:	Not reported
Final Monetary Amount:	Not reported
Paid Amount:	Not reported
Final Count:	Not reported
Final Amount:	Not reported
Found Violation:	Yes
Agency Which Determined Violation:	State
Violation Short Description:	Generators - General
Date Violation was Determined:	19980512
Actual Return to Compliance Date:	19981022
Return to Compliance Qualifier:	Observed
Violation Responsible Agency:	State

GEROME MANUFACTURING (Continued) **1000334620**

Scheduled Compliance Date: Not reported
Enforcement Identifier: 000
Date of Enforcement Action: 19980612
Enforcement Responsible Agency: State
Enforcement Docket Number: Not reported
Enforcement Attorney: OR
Corrective Action Component: No
Appeal Initiated Date: Not reported
Appeal Resolution Date: Not reported
Disposition Status Date: Not reported
Disposition Status: Not reported
Disposition Status Description: Not reported
Consent/Final Order Sequence Number: Not reported
Consent/Final Order Respondent Name: Not reported
Consent/Final Order Lead Agency: Not reported
Enforcement Type: NOTICE OF NONCOMPLIANCE
Enforcement Responsible Person: ORJKT
Enforcement Responsible Sub-Organization: WR
SEP Sequence Number: Not reported
SEP Expenditure Amount: Not reported
SEP Scheduled Completion Date: Not reported
SEP Actual Date: Not reported
SEP Defaulted Date: Not reported
SEP Type: Not reported
SEP Type Description: Not reported
Proposed Amount: Not reported
Final Monetary Amount: Not reported
Paid Amount: Not reported
Final Count: Not reported
Final Amount: Not reported

Found Violation: Yes
Agency Which Determined Violation: State
Violation Short Description: Generators - General
Date Violation was Determined: 19870303
Actual Return to Compliance Date: 19870630
Return to Compliance Qualifier: Observed
Violation Responsible Agency: State
Scheduled Compliance Date: 19870630
Enforcement Identifier: 001
Date of Enforcement Action: 19870417
Enforcement Responsible Agency: State
Enforcement Docket Number: Not reported
Enforcement Attorney: Not reported
Corrective Action Component: No
Appeal Initiated Date: Not reported
Appeal Resolution Date: Not reported
Disposition Status Date: Not reported
Disposition Status: Not reported
Disposition Status Description: Not reported
Consent/Final Order Sequence Number: Not reported
Consent/Final Order Respondent Name: Not reported
Consent/Final Order Lead Agency: Not reported
Enforcement Type: WRITTEN INFORMAL
Enforcement Responsible Person: Not reported
Enforcement Responsible Sub-Organization: Not reported
SEP Sequence Number: Not reported

GEROME MANUFACTURING (Continued) **1000334620**

SEP Expenditure Amount: Not reported
SEP Scheduled Completion Date: Not reported
SEP Actual Date: Not reported
SEP Defaulted Date: Not reported
SEP Type: Not reported
SEP Type Description: Not reported
Proposed Amount: Not reported
Final Monetary Amount: Not reported
Paid Amount: Not reported
Final Count: Not reported
Final Amount: Not reported

Found Violation: Yes
Agency Which Determined Violation: State
Violation Short Description: Generators - General
Date Violation was Determined: 19920415
Actual Return to Compliance Date: 19920730
Return to Compliance Qualifier: Observed
Violation Responsible Agency: State
Scheduled Compliance Date: Not reported
Enforcement Identifier: 000
Date of Enforcement Action: 19920717
Enforcement Responsible Agency: State
Enforcement Docket Number: Not reported
Enforcement Attorney: Not reported
Corrective Action Component: No
Appeal Initiated Date: Not reported
Appeal Resolution Date: Not reported
Disposition Status Date: Not reported
Disposition Status: Not reported
Disposition Status Description: Not reported
Consent/Final Order Sequence Number: Not reported
Consent/Final Order Respondent Name: Not reported
Consent/Final Order Lead Agency: Not reported
Enforcement Type: INITIAL CIVIL JUDICIAL ACTION FOR COMPLIANCE AND/OR MONETARY PENALTY
Enforcement Responsible Person: R0JKT
Enforcement Responsible Sub-Organization: WV
SEP Sequence Number: Not reported
SEP Expenditure Amount: Not reported
SEP Scheduled Completion Date: Not reported
SEP Actual Date: Not reported
SEP Defaulted Date: Not reported
SEP Type: Not reported
SEP Type Description: Not reported
Proposed Amount: 1000
Final Monetary Amount: 1000
Paid Amount: 1000
Final Count: 1
Final Amount: 1000

Found Violation: Yes
Agency Which Determined Violation: State
Violation Short Description: Generators - Manifest
Date Violation was Determined: 19920415
Actual Return to Compliance Date: 19920730
Return to Compliance Qualifier: Observed
Violation Responsible Agency: State

GEROME MANUFACTURING (Continued) **1000334620**

Scheduled Compliance Date: Not reported
Enforcement Identifier: 000
Date of Enforcement Action: 19920717
Enforcement Responsible Agency: State
Enforcement Docket Number: Not reported
Enforcement Attorney: Not reported
Corrective Action Component: No
Appeal Initiated Date: Not reported
Appeal Resolution Date: Not reported
Disposition Status Date: Not reported
Disposition Status: Not reported
Disposition Status Description: Not reported
Consent/Final Order Sequence Number: Not reported
Consent/Final Order Respondent Name: Not reported
Consent/Final Order Lead Agency: Not reported
Enforcement Type: INITIAL CIVIL JUDICIAL ACTION FOR COMPLIANCE AND/OR MONETARY PENALTY
Enforcement Responsible Person: R0JKT
Enforcement Responsible Sub-Organization: WV
SEP Sequence Number: Not reported
SEP Expenditure Amount: Not reported
SEP Scheduled Completion Date: Not reported
SEP Actual Date: Not reported
SEP Defaulted Date: Not reported
SEP Type: Not reported
SEP Type Description: Not reported
Proposed Amount: 1000
Final Monetary Amount: 1000
Paid Amount: 1000
Final Count: 1
Final Amount: 1000

Found Violation: Yes
Agency Which Determined Violation: State
Violation Short Description: TSD - Container Use and Management
Date Violation was Determined: 19920415
Actual Return to Compliance Date: 19920730
Return to Compliance Qualifier: Observed
Violation Responsible Agency: State
Scheduled Compliance Date: Not reported
Enforcement Identifier: 000
Date of Enforcement Action: 19920506
Enforcement Responsible Agency: State
Enforcement Docket Number: Not reported
Enforcement Attorney: Not reported
Corrective Action Component: No
Appeal Initiated Date: Not reported
Appeal Resolution Date: Not reported
Disposition Status Date: Not reported
Disposition Status: Not reported
Disposition Status Description: Not reported
Consent/Final Order Sequence Number: Not reported
Consent/Final Order Respondent Name: Not reported
Consent/Final Order Lead Agency: Not reported
Enforcement Type: WRITTEN INFORMAL
Enforcement Responsible Person: R0JKT
Enforcement Responsible Sub-Organization: WV
SEP Sequence Number: Not reported

GEROME MANUFACTURING (Continued) **1000334620**

SEP Expenditure Amount:	Not reported
SEP Scheduled Completion Date:	Not reported
SEP Actual Date:	Not reported
SEP Defaulted Date:	Not reported
SEP Type:	Not reported
SEP Type Description:	Not reported
Proposed Amount:	Not reported
Final Monetary Amount:	Not reported
Paid Amount:	Not reported
Final Count:	Not reported
Final Amount:	Not reported
Found Violation:	Yes
Agency Which Determined Violation:	State
Violation Short Description:	TSD - Container Use and Management
Date Violation was Determined:	19920415
Actual Return to Compliance Date:	19920730
Return to Compliance Qualifier:	Observed
Violation Responsible Agency:	State
Scheduled Compliance Date:	Not reported
Enforcement Identifier:	000
Date of Enforcement Action:	19920717
Enforcement Responsible Agency:	State
Enforcement Docket Number:	Not reported
Enforcement Attorney:	Not reported
Corrective Action Component:	No
Appeal Initiated Date:	Not reported
Appeal Resolution Date:	Not reported
Disposition Status Date:	Not reported
Disposition Status:	Not reported
Disposition Status Description:	Not reported
Consent/Final Order Sequence Number:	Not reported
Consent/Final Order Respondent Name:	Not reported
Consent/Final Order Lead Agency:	Not reported
Enforcement Type:	INITIAL CIVIL JUDICIAL ACTION FOR COMPLIANCE AND/OR MONETARY PENALTY
Enforcement Responsible Person:	R0JKT
Enforcement Responsible Sub-Organization:	WV
SEP Sequence Number:	Not reported
SEP Expenditure Amount:	Not reported
SEP Scheduled Completion Date:	Not reported
SEP Actual Date:	Not reported
SEP Defaulted Date:	Not reported
SEP Type:	Not reported
SEP Type Description:	Not reported
Proposed Amount:	1000
Final Monetary Amount:	1000
Paid Amount:	1000
Final Count:	1
Final Amount:	1000
Found Violation:	Yes
Agency Which Determined Violation:	State
Violation Short Description:	Generators - Manifest
Date Violation was Determined:	19920415
Actual Return to Compliance Date:	19920730
Return to Compliance Qualifier:	Observed
Violation Responsible Agency:	State

GEROME MANUFACTURING (Continued) **1000334620**

Scheduled Compliance Date: Not reported
Enforcement Identifier: 000
Date of Enforcement Action: 19920506
Enforcement Responsible Agency: State
Enforcement Docket Number: Not reported
Enforcement Attorney: Not reported
Corrective Action Component: No
Appeal Initiated Date: Not reported
Appeal Resolution Date: Not reported
Disposition Status Date: Not reported
Disposition Status: Not reported
Disposition Status Description: Not reported
Consent/Final Order Sequence Number: Not reported
Consent/Final Order Respondent Name: Not reported
Consent/Final Order Lead Agency: Not reported
Enforcement Type: WRITTEN INFORMAL
Enforcement Responsible Person: R0JKT
Enforcement Responsible Sub-Organization: WV
SEP Sequence Number: Not reported
SEP Expenditure Amount: Not reported
SEP Scheduled Completion Date: Not reported
SEP Actual Date: Not reported
SEP Defaulted Date: Not reported
SEP Type: Not reported
SEP Type Description: Not reported
Proposed Amount: Not reported
Final Monetary Amount: Not reported
Paid Amount: Not reported
Final Count: Not reported
Final Amount: Not reported

Found Violation: Yes
Agency Which Determined Violation: State
Violation Short Description: Generators - General
Date Violation was Determined: 19920415
Actual Return to Compliance Date: 19920730
Return to Compliance Qualifier: Observed
Violation Responsible Agency: State
Scheduled Compliance Date: Not reported
Enforcement Identifier: 000
Date of Enforcement Action: 19920506
Enforcement Responsible Agency: State
Enforcement Docket Number: Not reported
Enforcement Attorney: Not reported
Corrective Action Component: No
Appeal Initiated Date: Not reported
Appeal Resolution Date: Not reported
Disposition Status Date: Not reported
Disposition Status: Not reported
Disposition Status Description: Not reported
Consent/Final Order Sequence Number: Not reported
Consent/Final Order Respondent Name: Not reported
Consent/Final Order Lead Agency: Not reported
Enforcement Type: WRITTEN INFORMAL
Enforcement Responsible Person: R0JKT
Enforcement Responsible Sub-Organization: WV
SEP Sequence Number: Not reported

GEROME MANUFACTURING (Continued) **1000334620**

SEP Expenditure Amount:	Not reported
SEP Scheduled Completion Date:	Not reported
SEP Actual Date:	Not reported
SEP Defaulted Date:	Not reported
SEP Type:	Not reported
SEP Type Description:	Not reported
Proposed Amount:	Not reported
Final Monetary Amount:	Not reported
Paid Amount:	Not reported
Final Count:	Not reported
Final Amount:	Not reported
Found Violation:	Yes
Agency Which Determined Violation:	State
Violation Short Description:	TSD - General
Date Violation was Determined:	19920415
Actual Return to Compliance Date:	19920730
Return to Compliance Qualifier:	Observed
Violation Responsible Agency:	State
Scheduled Compliance Date:	Not reported
Enforcement Identifier:	000
Date of Enforcement Action:	19920717
Enforcement Responsible Agency:	State
Enforcement Docket Number:	Not reported
Enforcement Attorney:	Not reported
Corrective Action Component:	No
Appeal Initiated Date:	Not reported
Appeal Resolution Date:	Not reported
Disposition Status Date:	Not reported
Disposition Status:	Not reported
Disposition Status Description:	Not reported
Consent/Final Order Sequence Number:	Not reported
Consent/Final Order Respondent Name:	Not reported
Consent/Final Order Lead Agency:	Not reported
Enforcement Type:	INITIAL CIVIL JUDICIAL ACTION FOR COMPLIANCE AND/OR MONETARY PENALTY
Enforcement Responsible Person:	R0JKT
Enforcement Responsible Sub-Organization:	WV
SEP Sequence Number:	Not reported
SEP Expenditure Amount:	Not reported
SEP Scheduled Completion Date:	Not reported
SEP Actual Date:	Not reported
SEP Defaulted Date:	Not reported
SEP Type:	Not reported
SEP Type Description:	Not reported
Proposed Amount:	1000
Final Monetary Amount:	1000
Paid Amount:	1000
Final Count:	1
Final Amount:	1000
Found Violation:	Yes
Agency Which Determined Violation:	State
Violation Short Description:	TSD - Tank System Standards
Date Violation was Determined:	19980512
Actual Return to Compliance Date:	19981022
Return to Compliance Qualifier:	Observed
Violation Responsible Agency:	State

GEROME MANUFACTURING (Continued) **1000334620**

Scheduled Compliance Date: 19981028
Enforcement Identifier: 000
Date of Enforcement Action: 19981008
Enforcement Responsible Agency: State
Enforcement Docket Number: Not reported
Enforcement Attorney: OR
Corrective Action Component: No
Appeal Initiated Date: Not reported
Appeal Resolution Date: Not reported
Disposition Status Date: Not reported
Disposition Status: Not reported
Disposition Status Description: Not reported
Consent/Final Order Sequence Number: Not reported
Consent/Final Order Respondent Name: Not reported
Consent/Final Order Lead Agency: Not reported
Enforcement Type: INITIAL 3008(A) CP/CO ORDER
Enforcement Responsible Person: ORJKT
Enforcement Responsible Sub-Organization: WR
SEP Sequence Number: Not reported
SEP Expenditure Amount: Not reported
SEP Scheduled Completion Date: Not reported
SEP Actual Date: Not reported
SEP Defaulted Date: Not reported
SEP Type: Not reported
SEP Type Description: Not reported
Proposed Amount: 4700
Final Monetary Amount: 4700
Paid Amount: 4700
Final Count: 1
Final Amount: 4700

Found Violation: Yes
Agency Which Determined Violation: State
Violation Short Description: Generators - Records/Reporting
Date Violation was Determined: 19980512
Actual Return to Compliance Date: 19981022
Return to Compliance Qualifier: Observed
Violation Responsible Agency: State
Scheduled Compliance Date: Not reported
Enforcement Identifier: 000
Date of Enforcement Action: 19980612
Enforcement Responsible Agency: State
Enforcement Docket Number: Not reported
Enforcement Attorney: OR
Corrective Action Component: No
Appeal Initiated Date: Not reported
Appeal Resolution Date: Not reported
Disposition Status Date: Not reported
Disposition Status: Not reported
Disposition Status Description: Not reported
Consent/Final Order Sequence Number: Not reported
Consent/Final Order Respondent Name: Not reported
Consent/Final Order Lead Agency: Not reported
Enforcement Type: NOTICE OF NONCOMPLIANCE
Enforcement Responsible Person: ORJKT
Enforcement Responsible Sub-Organization: WR
SEP Sequence Number: Not reported

GEROME MANUFACTURING (Continued) **1000334620**

SEP Expenditure Amount: Not reported
SEP Scheduled Completion Date: Not reported
SEP Actual Date: Not reported
SEP Defaulted Date: Not reported
SEP Type: Not reported
SEP Type Description: Not reported
Proposed Amount: Not reported
Final Monetary Amount: Not reported
Paid Amount: Not reported
Final Count: Not reported
Final Amount: Not reported

Found Violation: Yes
Agency Which Determined Violation: State
Violation Short Description: Generators - Records/Reporting
Date Violation was Determined: 19980512
Actual Return to Compliance Date: 19981022
Return to Compliance Qualifier: Observed
Violation Responsible Agency: State
Scheduled Compliance Date: 19981028
Enforcement Identifier: 000
Date of Enforcement Action: 19981008
Enforcement Responsible Agency: State
Enforcement Docket Number: Not reported
Enforcement Attorney: OR
Corrective Action Component: No
Appeal Initiated Date: Not reported
Appeal Resolution Date: Not reported
Disposition Status Date: Not reported
Disposition Status: Not reported
Disposition Status Description: Not reported
Consent/Final Order Sequence Number:Not reported
Consent/Final Order Respondent Name: Not reported
Consent/Final Order Lead Agency: Not reported
Enforcement Type: INITIAL 3008(A) CP/CO ORDER
Enforcement Responsible Person: ORJKT
Enforcement Responsible Sub-Organization: WR
SEP Sequence Number: Not reported
SEP Expenditure Amount: Not reported
SEP Scheduled Completion Date: Not reported
SEP Actual Date: Not reported
SEP Defaulted Date: Not reported
SEP Type: Not reported
SEP Type Description: Not reported
Proposed Amount: 4700
Final Monetary Amount: 4700
Paid Amount: 4700
Final Count: 1
Final Amount: 4700

Found Violation: Yes
Agency Which Determined Violation: State
Violation Short Description: TSD - Tank System Standards
Date Violation was Determined: 19980512
Actual Return to Compliance Date: 19981022
Return to Compliance Qualifier: Observed
Violation Responsible Agency: State

GEROME MANUFACTURING (Continued) **1000334620**

Scheduled Compliance Date: Not reported
Enforcement Identifier: 000
Date of Enforcement Action: 19980612
Enforcement Responsible Agency: State
Enforcement Docket Number: Not reported
Enforcement Attorney: OR
Corrective Action Component: No
Appeal Initiated Date: Not reported
Appeal Resolution Date: Not reported
Disposition Status Date: Not reported
Disposition Status: Not reported
Disposition Status Description: Not reported
Consent/Final Order Sequence Number: Not reported
Consent/Final Order Respondent Name: Not reported
Consent/Final Order Lead Agency: Not reported
Enforcement Type: NOTICE OF NONCOMPLIANCE
Enforcement Responsible Person: ORJKT
Enforcement Responsible Sub-Organization: WR
SEP Sequence Number: Not reported
SEP Expenditure Amount: Not reported
SEP Scheduled Completion Date: Not reported
SEP Actual Date: Not reported
SEP Defaulted Date: Not reported
SEP Type: Not reported
SEP Type Description: Not reported
Proposed Amount: Not reported
Final Monetary Amount: Not reported
Paid Amount: Not reported
Final Count: Not reported
Final Amount: Not reported

Found Violation: Yes
Agency Which Determined Violation: State
Violation Short Description: TSD - General
Date Violation was Determined: 19920415
Actual Return to Compliance Date: 19920730
Return to Compliance Qualifier: Observed
Violation Responsible Agency: State
Scheduled Compliance Date: Not reported
Enforcement Identifier: 000
Date of Enforcement Action: 19920506
Enforcement Responsible Agency: State
Enforcement Docket Number: Not reported
Enforcement Attorney: Not reported
Corrective Action Component: No
Appeal Initiated Date: Not reported
Appeal Resolution Date: Not reported
Disposition Status Date: Not reported
Disposition Status: Not reported
Disposition Status Description: Not reported
Consent/Final Order Sequence Number: Not reported
Consent/Final Order Respondent Name: Not reported
Consent/Final Order Lead Agency: Not reported
Enforcement Type: WRITTEN INFORMAL
Enforcement Responsible Person: R0JKT
Enforcement Responsible Sub-Organization: WV
SEP Sequence Number: Not reported

GEROME MANUFACTURING (Continued) **1000334620**

SEP Expenditure Amount:	Not reported
SEP Scheduled Completion Date:	Not reported
SEP Actual Date:	Not reported
SEP Defaulted Date:	Not reported
SEP Type:	Not reported
SEP Type Description:	Not reported
Proposed Amount:	Not reported
Final Monetary Amount:	Not reported
Paid Amount:	Not reported
Final Count:	Not reported
Final Amount:	Not reported

Found Violation:	Yes
Agency Which Determined Violation:	State
Violation Short Description:	TSD - Container Use and Management
Date Violation was Determined:	19980512
Actual Return to Compliance Date:	19981022
Return to Compliance Qualifier:	Observed
Violation Responsible Agency:	State
Scheduled Compliance Date:	19981028
Enforcement Identifier:	000
Date of Enforcement Action:	19981008
Enforcement Responsible Agency:	State
Enforcement Docket Number:	Not reported
Enforcement Attorney:	OR
Corrective Action Component:	No
Appeal Initiated Date:	Not reported
Appeal Resolution Date:	Not reported
Disposition Status Date:	Not reported
Disposition Status:	Not reported
Disposition Status Description:	Not reported
Consent/Final Order Sequence Number:	Not reported
Consent/Final Order Respondent Name:	Not reported
Consent/Final Order Lead Agency:	Not reported
Enforcement Type:	INITIAL 3008(A) CP/CO ORDER
Enforcement Responsible Person:	ORJKT
Enforcement Responsible Sub-Organization:	WR
SEP Sequence Number:	Not reported
SEP Expenditure Amount:	Not reported
SEP Scheduled Completion Date:	Not reported
SEP Actual Date:	Not reported
SEP Defaulted Date:	Not reported
SEP Type:	Not reported
SEP Type Description:	Not reported
Proposed Amount:	4700
Final Monetary Amount:	4700
Paid Amount:	4700
Final Count:	1
Final Amount:	4700

Evaluation Action Summary:

Evaluation Date:	20101229
Evaluation Responsible Agency:	State
Found Violation:	No
Evaluation Type Description:	COMPLIANCE EVALUATION INSPECTION
Evaluation Responsible Person Identifier:	ORDRL
Evaluation Responsible Sub-Organization:	WR

GEROME MANUFACTURING (Continued) **1000334620**

Actual Return to Compliance Date:	Not reported
Scheduled Compliance Date:	Not reported
Date of Request:	Not reported
Date Response Received:	Not reported
Request Agency:	Not reported
Former Citation:	Not reported
Evaluation Date:	19980512
Evaluation Responsible Agency:	State
Found Violation:	Yes
Evaluation Type Description:	COMPLIANCE EVALUATION INSPECTION
Evaluation Responsible Person Identifier:	ORJKT
Evaluation Responsible Sub-Organization:	WR
Actual Return to Compliance Date:	19981022
Scheduled Compliance Date:	Not reported
Date of Request:	Not reported
Date Response Received:	Not reported
Request Agency:	Not reported
Former Citation:	Not reported
Evaluation Date:	19980512
Evaluation Responsible Agency:	State
Found Violation:	Yes
Evaluation Type Description:	COMPLIANCE EVALUATION INSPECTION
Evaluation Responsible Person Identifier:	ORJKT
Evaluation Responsible Sub-Organization:	WR
Actual Return to Compliance Date:	19981022
Scheduled Compliance Date:	19981028
Date of Request:	Not reported
Date Response Received:	Not reported
Request Agency:	Not reported
Former Citation:	Not reported
Evaluation Date:	20021108
Evaluation Responsible Agency:	State
Found Violation:	No
Evaluation Type Description:	COMPLIANCE EVALUATION INSPECTION
Evaluation Responsible Person Identifier:	ORJKT
Evaluation Responsible Sub-Organization:	WR
Actual Return to Compliance Date:	Not reported
Scheduled Compliance Date:	Not reported
Date of Request:	Not reported
Date Response Received:	Not reported
Request Agency:	Not reported
Former Citation:	Not reported
Evaluation Date:	19980512
Evaluation Responsible Agency:	State
Found Violation:	Yes
Evaluation Type Description:	COMPLIANCE EVALUATION INSPECTION
Evaluation Responsible Person Identifier:	ORJKT
Evaluation Responsible Sub-Organization:	WR
Actual Return to Compliance Date:	19981022
Scheduled Compliance Date:	Not reported
Date of Request:	Not reported
Date Response Received:	Not reported
Request Agency:	Not reported

GEROME MANUFACTURING (Continued) **1000334620**

Former Citation:	Not reported
Evaluation Date:	19870303
Evaluation Responsible Agency:	State
Found Violation:	Yes
Evaluation Type Description:	COMPLIANCE EVALUATION INSPECTION
Evaluation Responsible Person Identifier:	R0CP
Evaluation Responsible Sub-Organization:	Not reported
Actual Return to Compliance Date:	19870630
Scheduled Compliance Date:	19870630
Date of Request:	Not reported
Date Response Received:	Not reported
Request Agency:	Not reported
Former Citation:	Not reported
Evaluation Date:	19920415
Evaluation Responsible Agency:	State
Found Violation:	Yes
Evaluation Type Description:	COMPLIANCE EVALUATION INSPECTION
Evaluation Responsible Person Identifier:	R0JKT
Evaluation Responsible Sub-Organization:	WV
Actual Return to Compliance Date:	19920730
Scheduled Compliance Date:	Not reported
Date of Request:	Not reported
Date Response Received:	Not reported
Request Agency:	Not reported
Former Citation:	Not reported
Evaluation Date:	19920415
Evaluation Responsible Agency:	State
Found Violation:	Yes
Evaluation Type Description:	COMPLIANCE EVALUATION INSPECTION
Evaluation Responsible Person Identifier:	R0JKT
Evaluation Responsible Sub-Organization:	WV
Actual Return to Compliance Date:	19920730
Scheduled Compliance Date:	Not reported
Date of Request:	Not reported
Date Response Received:	Not reported
Request Agency:	Not reported
Former Citation:	Not reported
Evaluation Date:	19920415
Evaluation Responsible Agency:	State
Found Violation:	Yes
Evaluation Type Description:	COMPLIANCE EVALUATION INSPECTION
Evaluation Responsible Person Identifier:	R0JKT
Evaluation Responsible Sub-Organization:	WV
Actual Return to Compliance Date:	19920730
Scheduled Compliance Date:	Not reported
Date of Request:	Not reported
Date Response Received:	Not reported
Request Agency:	Not reported
Former Citation:	Not reported
Evaluation Date:	19920415
Evaluation Responsible Agency:	State
Found Violation:	Yes

GEROME MANUFACTURING (Continued) **1000334620**

Evaluation Type Description:	COMPLIANCE EVALUATION INSPECTION
Evaluation Responsible Person Identifier:	R0JKT
Evaluation Responsible Sub-Organization:	WV
Actual Return to Compliance Date:	19920730
Scheduled Compliance Date:	Not reported
Date of Request:	Not reported
Date Response Received:	Not reported
Request Agency:	Not reported
Former Citation:	Not reported

Evaluation Date:	19920415
Evaluation Responsible Agency:	State
Found Violation:	Yes
Evaluation Type Description:	COMPLIANCE EVALUATION INSPECTION
Evaluation Responsible Person Identifier:	R0JKT
Evaluation Responsible Sub-Organization:	WV
Actual Return to Compliance Date:	19920730
Scheduled Compliance Date:	Not reported
Date of Request:	Not reported
Date Response Received:	Not reported
Request Agency:	Not reported
Former Citation:	Not reported

Evaluation Date:	19920415
Evaluation Responsible Agency:	State
Found Violation:	Yes
Evaluation Type Description:	COMPLIANCE EVALUATION INSPECTION
Evaluation Responsible Person Identifier:	R0JKT
Evaluation Responsible Sub-Organization:	WV
Actual Return to Compliance Date:	19920730
Scheduled Compliance Date:	Not reported
Date of Request:	Not reported
Date Response Received:	Not reported
Request Agency:	Not reported
Former Citation:	Not reported

Evaluation Date:	19920415
Evaluation Responsible Agency:	State
Found Violation:	Yes
Evaluation Type Description:	COMPLIANCE EVALUATION INSPECTION
Evaluation Responsible Person Identifier:	R0JKT
Evaluation Responsible Sub-Organization:	WV
Actual Return to Compliance Date:	19920730
Scheduled Compliance Date:	Not reported
Date of Request:	Not reported
Date Response Received:	Not reported
Request Agency:	Not reported
Former Citation:	Not reported

Evaluation Date:	19980512
Evaluation Responsible Agency:	State
Found Violation:	Yes
Evaluation Type Description:	COMPLIANCE EVALUATION INSPECTION
Evaluation Responsible Person Identifier:	ORJKT
Evaluation Responsible Sub-Organization:	WR
Actual Return to Compliance Date:	19981022
Scheduled Compliance Date:	19981028

GEROME MANUFACTURING (Continued) **1000334620**

Date of Request:	Not reported
Date Response Received:	Not reported
Request Agency:	Not reported
Former Citation:	Not reported
Evaluation Date:	19980512
Evaluation Responsible Agency:	State
Found Violation:	Yes
Evaluation Type Description:	COMPLIANCE EVALUATION INSPECTION
Evaluation Responsible Person Identifier:	ORJKT
Evaluation Responsible Sub-Organization:	WR
Actual Return to Compliance Date:	19981022
Scheduled Compliance Date:	Not reported
Date of Request:	Not reported
Date Response Received:	Not reported
Request Agency:	Not reported
Former Citation:	Not reported
Evaluation Date:	19980512
Evaluation Responsible Agency:	State
Found Violation:	Yes
Evaluation Type Description:	COMPLIANCE EVALUATION INSPECTION
Evaluation Responsible Person Identifier:	ORJKT
Evaluation Responsible Sub-Organization:	WR
Actual Return to Compliance Date:	19981022
Scheduled Compliance Date:	19981028
Date of Request:	Not reported
Date Response Received:	Not reported
Request Agency:	Not reported
Former Citation:	Not reported
Evaluation Date:	19980512
Evaluation Responsible Agency:	State
Found Violation:	Yes
Evaluation Type Description:	COMPLIANCE EVALUATION INSPECTION
Evaluation Responsible Person Identifier:	ORJKT
Evaluation Responsible Sub-Organization:	WR
Actual Return to Compliance Date:	19981022
Scheduled Compliance Date:	Not reported
Date of Request:	Not reported
Date Response Received:	Not reported
Request Agency:	Not reported
Former Citation:	Not reported
Evaluation Date:	19920415
Evaluation Responsible Agency:	State
Found Violation:	Yes
Evaluation Type Description:	COMPLIANCE EVALUATION INSPECTION
Evaluation Responsible Person Identifier:	R0JKT
Evaluation Responsible Sub-Organization:	WV
Actual Return to Compliance Date:	19920730
Scheduled Compliance Date:	Not reported
Date of Request:	Not reported
Date Response Received:	Not reported
Request Agency:	Not reported
Former Citation:	Not reported

GEROME MANUFACTURING (Continued) **1000334620**

Evaluation Date:	19980512
Evaluation Responsible Agency:	State
Found Violation:	Yes
Evaluation Type Description:	COMPLIANCE EVALUATION INSPECTION
Evaluation Responsible Person Identifier:	ORJKT
Evaluation Responsible Sub-Organization:	WR
Actual Return to Compliance Date:	19981022
Scheduled Compliance Date:	19981028
Date of Request:	Not reported
Date Response Received:	Not reported
Request Agency:	Not reported
Former Citation:	Not reported

FINDS:
Registry ID: 110000816966

Click Here for FRS Facility Detail Report:

Environmental Interest/Information System:
All generators and treatment, storage, and disposal (TSD) facilities who handle hazardous waste are required to report to the EPA Administrator at least once every two years. The data collected is used to create the National Biennial Resource Conservation and Recovery Act (RCRA) Hazardous Waste Report. This data is processed within the RCRA Information (RCRAInfo) database
The Oregon Department of Environmental Quality (DEQ) is a regulatory agency tasked with protecting the quality of Oregon's environment. DEQ uses a combination of technical assistance, inspections, and permitting to help public and private facilities and citizens understand and comply with state and federal environmental regulations.
The Resource Conservation and Recovery Act Information System (RCRAInfo) is EPA's comprehensive information system in support of the Resource Conservation and Recovery Act (RCRA) of 1976 and the Hazardous and Solid Waste Amendments (HSWA) of 1984. It tracks many types of information about generators, transporters, treaters, storers, and disposers of hazardous waste.

Click this hyperlink while viewing on your computer to access additional FINDS: detail in the EDR Site Report.

ECHO:

Envid:	1000334620
Registry ID:	110000816966
DFR URL:	http://echo.epa.gov/detailed-facility-report?fid=110000816966
Name:	GEROME MANUFACTURING
Address:	403 N MAIN ST
City,State,Zip:	NEWBERG, OR 97132

OR MANIFEST:

Manifest Year:	Manifest Year - 2001
EPA Id:	ORD092288984
Inactive Status:	2005-07-28 00:00:00
Organization Name:	Gerome Manufacturing Company Inc
Contact Name:	Jim Shelton
Contact Telephone Number:	Not reported

GEROME MANUFACTURING (Continued) **1000334620**

Mailing Address: PO Box 747
Mailing City/State/Zip: Newberg, OR 97132

Manifest:
Name: GEROME MANUFACTURING COMPANY INC
Year : 2001
RCRA Id : ORD092288984
Inactive : 2005-07-28 00:00:00
Status: Large quantity generator
Manifest : 55223
Ship Date : 01/04/2001
TSD : WAD991281767
WS Num: 2
Transporter: Not reported
Ship Qty : Not reported
Rpt Unit : Not reported
Off Mng : M041
EPA Waste Codes: D007
Waste Description: Fiberglass secondary containment unit
Total Amt Of Waste Stream Generated in Reporting Yr 1: 1361
Total Amt Of Waste Stream Generated in Reporting Yr 2: 1361

Name: GEROME MANUFACTURING COMPANY INC
Year : 2001
RCRA Id : ORD092288984
Inactive : 2005-07-28 00:00:00
Status: Large quantity generator
Manifest : 68235
Ship Date : 12/26/2001
TSD : WAD991281767
WS Num: 1
Transporter: Not reported
Ship Qty : Not reported
Rpt Unit : Not reported
Off Mng : M041
EPA Waste Codes: F001
Waste Description: Used trichlorethylene from vapor degreaser
Total Amt Of Waste Stream Generated in Reporting Yr 1: 912
Total Amt Of Waste Stream Generated in Reporting Yr 2: 912

Manifest:
Name: GEROME MANUFACTURING COMPANY INC
Year : 2000
RCRA Id : ORD092288984
Inactive : 2005-07-28 00:00:00
Status: Large quantity generator
Manifest : 46527
Ship Date : 03/03/2000
TSD : WAD000812909
WS Num: 7
Transporter: Not reported
Ship Qty : Not reported
Rpt Unit : Not reported
Off Mng : M051

GEROME MANUFACTURING (Continued) **1000334620**

EPA Waste Codes: D001
Waste Description: Polane paint with reducer contaminated with degreaser.
Total Amt Of Waste Stream Generated in Reporting Yr 1: 236
Total Amt Of Waste Stream Generated in Reporting Yr 2: 236

Name: GEROME MANUFACTURING COMPANY INC
Year : 2000
RCRA Id : ORD092288984
Inactive : 2005-07-28 00:00:00
Status: Large quantity generator
Manifest : 46527
Ship Date : 03/03/2000
TSD : WAD000812909
WS Num: 6
Transporter: Not reported
Ship Qty : Not reported
Rpt Unit : Not reported
Off Mng : M051
EPA Waste Codes: D039
Waste Description: Polane paint thinner still bottoms.
Total Amt Of Waste Stream Generated in Reporting Yr 1: 915
Total Amt Of Waste Stream Generated in Reporting Yr 2: 270

Name: GEROME MANUFACTURING COMPANY INC
Year : 2000
RCRA Id : ORD092288984
Inactive : 2005-07-28 00:00:00
Status: Large quantity generator
Manifest : 46527
Ship Date : 03/03/2000
TSD : WAD000812909
WS Num: 7
Transporter: Not reported
Ship Qty : Not reported
Rpt Unit : Not reported
Off Mng : M051
EPA Waste Codes: F001
Waste Description: Polane paint with reducer contaminated with degreaser.
Total Amt Of Waste Stream Generated in Reporting Yr 1: 236
Total Amt Of Waste Stream Generated in Reporting Yr 2: 236

Name: GEROME MANUFACTURING COMPANY INC
Year : 2000
RCRA Id : ORD092288984
Inactive : 2005-07-28 00:00:00
Status: Large quantity generator
Manifest : 46527
Ship Date : 03/03/2000
TSD : WAD000812909
WS Num: 6
Transporter: Not reported
Ship Qty : Not reported
Rpt Unit : Not reported
Off Mng : M051
EPA Waste Codes: F003
Waste Description: Polane paint thinner still bottoms.
Total Amt Of Waste Stream Generated in Reporting Yr 1: 915

GEROME MANUFACTURING (Continued) **1000334620**

Total Amt Of Waste Stream Generated in Reporting Yr 2: 270

Name: GEROME MANUFACTURING COMPANY INC
Year : 2000
RCRA Id : ORD092288984
Inactive : 2005-07-28 00:00:00
Status: Large quantity generator
Manifest : 46527
Ship Date : 03/03/2000
TSD : WAD000812909
WS Num: 7
Transporter: Not reported
Ship Qty : Not reported
Rpt Unit : Not reported
Off Mng : M051
EPA Waste Codes: F003
Waste Description: Polane paint with reducer contaminated with degreaser.
Total Amt Of Waste Stream Generated in Reporting Yr 1: 236
Total Amt Of Waste Stream Generated in Reporting Yr 2: 236

Name: GEROME MANUFACTURING COMPANY INC
Year : 2000
RCRA Id : ORD092288984
Inactive : 2005-07-28 00:00:00
Status: Large quantity generator
Manifest : 46527
Ship Date : 03/03/2000
TSD : WAD000812909
WS Num: 6
Transporter: Not reported
Ship Qty : Not reported
Rpt Unit : Not reported
Off Mng : M051
EPA Waste Codes: F005
Waste Description: Polane paint thinner still bottoms.
Total Amt Of Waste Stream Generated in Reporting Yr 1: 915
Total Amt Of Waste Stream Generated in Reporting Yr 2: 270

Name: GEROME MANUFACTURING COMPANY INC
Year : 2000
RCRA Id : ORD092288984
Inactive : 2005-07-28 00:00:00
Status: Large quantity generator
Manifest : 46527
Ship Date : 03/03/2000
TSD : WAD000812909
WS Num: 7
Transporter: Not reported
Ship Qty : Not reported
Rpt Unit : Not reported
Off Mng : M051
EPA Waste Codes: F005
Waste Description: Polane paint with reducer contaminated with degreaser.
Total Amt Of Waste Stream Generated in Reporting Yr 1: 236
Total Amt Of Waste Stream Generated in Reporting Yr 2: 236

Name: GEROME MANUFACTURING COMPANY INC

GEROME MANUFACTURING (Continued) **1000334620**

Year : 2000
RCRA Id : ORD092288984
Inactive : 2005-07-28 00:00:00
Status: Large quantity generator
Manifest : 46527
Ship Date : 03/03/2000
TSD : WAD000812909
WS Num: 5
Transporter: Not reported
Ship Qty : Not reported
Rpt Unit : Not reported
Off Mng : M132
EPA Waste Codes: D007
Waste Description: Antifreeze & water (used).
Total Amt Of Waste Stream Generated in Reporting Yr 1: 832
Total Amt Of Waste Stream Generated in Reporting Yr 2: 832

Name: GEROME MANUFACTURING COMPANY INC
Year : 2000
RCRA Id : ORD092288984
Inactive : 2005-07-28 00:00:00
Status: Large quantity generator
Manifest : 47939
Ship Date : 05/05/2000
TSD : WAD000812909
WS Num: 6
Transporter: Not reported
Ship Qty : Not reported
Rpt Unit : Not reported
Off Mng : M051
EPA Waste Codes: D039
Waste Description: Polane paint thinner still bottoms.
Total Amt Of Waste Stream Generated in Reporting Yr 1: 915
Total Amt Of Waste Stream Generated in Reporting Yr 2: 102

Name: GEROME MANUFACTURING COMPANY INC
Year : 2000
RCRA Id : ORD092288984
Inactive : 2005-07-28 00:00:00
Status: Large quantity generator
Manifest : 47939
Ship Date : 05/05/2000
TSD : WAD000812909
WS Num: 6
Transporter: Not reported
Ship Qty : Not reported
Rpt Unit : Not reported
Off Mng : M051
EPA Waste Codes: F003
Waste Description: Polane paint thinner still bottoms.
Total Amt Of Waste Stream Generated in Reporting Yr 1: 915
Total Amt Of Waste Stream Generated in Reporting Yr 2: 102

Click this hyperlink while viewing on your computer to access
175 additional OR_MANIFEST: record(s) in the EDR Site Report.
Name: GEROME MANUFACTURING COMPANY INC

GEROME MANUFACTURING (Continued) **1000334620**

Year : 2000
RCRA Id : ORD092288984
Inactive : 2005-07-28 00:00:00
Status: Large quantity generator
Manifest : 47939
Ship Date : 05/05/2000
TSD : WAD000812909
WS Num: 6
Transporter: Not reported
Ship Qty : Not reported
Rpt Unit : Not reported
Off Mng : M051
EPA Waste Codes: F005
Waste Description: Polane paint thinner still bottoms.
Total Amt Of Waste Stream Generated in Reporting Yr 1: 915
Total Amt Of Waste Stream Generated in Reporting Yr 2: 102

Name: GEROME MANUFACTURING COMPANY INC
Year : 2000
RCRA Id : ORD092288984
Inactive : 2005-07-28 00:00:00
Status: Large quantity generator
Manifest : 48527
Ship Date : 03/03/2000
TSD : WAD000812909
WS Num: 1
Transporter: Not reported
Ship Qty : Not reported
Rpt Unit : Not reported
Off Mng : M132
EPA Waste Codes: F019
Waste Description: Sludge from waste water (etch & chromate).
Total Amt Of Waste Stream Generated in Reporting Yr 1: 936
Total Amt Of Waste Stream Generated in Reporting Yr 2: 749

Name: GEROME MANUFACTURING COMPANY INC
Year : 2000
RCRA Id : ORD092288984
Inactive : 2005-07-28 00:00:00
Status: Large quantity generator
Manifest : 48556
Ship Date : 06/07/2000
TSD : WAD991281767
WS Num: 6
Transporter: Not reported
Ship Qty : Not reported
Rpt Unit : Not reported
Off Mng : M051
EPA Waste Codes: D039
Waste Description: Polane paint thinner still bottoms.
Total Amt Of Waste Stream Generated in Reporting Yr 1: 915
Total Amt Of Waste Stream Generated in Reporting Yr 2: 136

Name: GEROME MANUFACTURING COMPANY INC
Year : 2000
RCRA Id : ORD092288984
Inactive : 2005-07-28 00:00:00

GEROME MANUFACTURING (Continued) **1000334620**

Status: Large quantity generator
Manifest : 48556
Ship Date : 06/07/2000
TSD : WAD991281767
WS Num: 6
Transporter: Not reported
Ship Qty : Not reported
Rpt Unit : Not reported
Off Mng : M051
EPA Waste Codes: F003
Waste Description: Polane paint thinner still bottoms.
Total Amt Of Waste Stream Generated in Reporting Yr 1: 915
Total Amt Of Waste Stream Generated in Reporting Yr 2: 136

Name: GEROME MANUFACTURING COMPANY INC
Year : 2000
RCRA Id : ORD092288984
Inactive : 2005-07-28 00:00:00
Status: Large quantity generator
Manifest : 48556
Ship Date : 06/07/2000
TSD : WAD991281767
WS Num: 6
Transporter: Not reported
Ship Qty : Not reported
Rpt Unit : Not reported
Off Mng : M051
EPA Waste Codes: F005
Waste Description: Polane paint thinner still bottoms.
Total Amt Of Waste Stream Generated in Reporting Yr 1: 915
Total Amt Of Waste Stream Generated in Reporting Yr 2: 136

Name: GEROME MANUFACTURING COMPANY INC
Year : 2000
RCRA Id : ORD092288984
Inactive : 2005-07-28 00:00:00
Status: Large quantity generator
Manifest : 51215
Ship Date : 09/19/2000
TSD : WAD991281767
WS Num: 1
Transporter: Not reported
Ship Qty : Not reported
Rpt Unit : Not reported
Off Mng : M132
EPA Waste Codes: F019
Waste Description: Sludge from waste water (etch & chromate).
Total Amt Of Waste Stream Generated in Reporting Yr 1: 936
Total Amt Of Waste Stream Generated in Reporting Yr 2: 187

Name: GEROME MANUFACTURING COMPANY INC
Year : 2000
RCRA Id : ORD092288984
Inactive : 2005-07-28 00:00:00
Status: Large quantity generator
Manifest : 51218
Ship Date : 09/19/2000

GEROME MANUFACTURING (Continued) **1000334620**

TSD : WAD991281767
WS Num: 6
Transporter: Not reported
Ship Qty : Not reported
Rpt Unit : Not reported
Off Mng : M051
EPA Waste Codes: D039
Waste Description: Polane paint thinner still bottoms.
Total Amt Of Waste Stream Generated in Reporting Yr 1: 915
Total Amt Of Waste Stream Generated in Reporting Yr 2: 136

Name: GEROME MANUFACTURING COMPANY INC
Year : 2000
RCRA Id : ORD092288984
Inactive : 2005-07-28 00:00:00
Status: Large quantity generator
Manifest : 51218
Ship Date : 09/19/2000
TSD : WAD991281767
WS Num: 6
Transporter: Not reported
Ship Qty : Not reported
Rpt Unit : Not reported
Off Mng : M051
EPA Waste Codes: F003
Waste Description: Polane paint thinner still bottoms.
Total Amt Of Waste Stream Generated in Reporting Yr 1: 915
Total Amt Of Waste Stream Generated in Reporting Yr 2: 136

Name: GEROME MANUFACTURING COMPANY INC
Year : 2000
RCRA Id : ORD092288984
Inactive : 2005-07-28 00:00:00
Status: Large quantity generator
Manifest : 51218
Ship Date : 09/19/2000
TSD : WAD991281767
WS Num: 6
Transporter: Not reported
Ship Qty : Not reported
Rpt Unit : Not reported
Off Mng : M051
EPA Waste Codes: F005
Waste Description: Polane paint thinner still bottoms.
Total Amt Of Waste Stream Generated in Reporting Yr 1: 915
Total Amt Of Waste Stream Generated in Reporting Yr 2: 136

Name: GEROME MANUFACTURING COMPANY INC
Year : 2000
RCRA Id : ORD092288984
Inactive : 2005-07-28 00:00:00
Status: Large quantity generator
Manifest : 53525
Ship Date : 12/20/2000
TSD : WAD991281767
WS Num: 4
Transporter: Not reported

GEROME MANUFACTURING (Continued) **1000334620**

Ship Qty : Not reported
Rpt Unit : Not reported
Off Mng : M041
EPA Waste Codes: F001
Waste Description: Trichloroethylene from degreaser tank.
Total Amt Of Waste Stream Generated in Reporting Yr 1: 558
Total Amt Of Waste Stream Generated in Reporting Yr 2: 558

Manifest:
Name: GEROME MANUFACTURING COMPANY INC
Year : 1999
RCRA Id : ORD092288984
Inactive : 2005-07-28 00:00:00
Status: Small quantity generator
Manifest : 39067
Ship Date : 03/09/1999
TSD : WAD000812909
WS Num: 1
Transporter: Not reported
Ship Qty : Not reported
Rpt Unit : Not reported
Off Mng : M132
EPA Waste Codes: F019
Waste Description: Sludge from waste water (etch & chromate)
Total Amt Of Waste Stream Generated in Reporting Yr 1: 647
Total Amt Of Waste Stream Generated in Reporting Yr 2: 272

Name: GEROME MANUFACTURING COMPANY INC
Year : 1999
RCRA Id : ORD092288984
Inactive : 2005-07-28 00:00:00
Status: Small quantity generator
Manifest : 39067
Ship Date : 03/31/1999
TSD : WAD000812909
WS Num: 3
Transporter: Not reported
Ship Qty : Not reported
Rpt Unit : Not reported
Off Mng : M132
EPA Waste Codes: D004
Waste Description: Corrosive etch line residue (solids)
Total Amt Of Waste Stream Generated in Reporting Yr 1: 374
Total Amt Of Waste Stream Generated in Reporting Yr 2: 387

Name: GEROME MANUFACTURING COMPANY INC
Year : 1999
RCRA Id : ORD092288984
Inactive : 2005-07-28 00:00:00
Status: Small quantity generator
Manifest : 39067
Ship Date : 03/31/1999
TSD : WAD000812909
WS Num: 3
Transporter: Not reported

GEROME MANUFACTURING (Continued) **1000334620**

Ship Qty : Not reported
Rpt Unit : Not reported
Off Mng : M132
EPA Waste Codes: D006
Waste Description: Corrosive etch line residue (solids)
Total Amt Of Waste Stream Generated in Reporting Yr 1: 374
Total Amt Of Waste Stream Generated in Reporting Yr 2: 387

Name: GEROME MANUFACTURING COMPANY INC
Year : 1999
RCRA Id : ORD092288984
Inactive : 2005-07-28 00:00:00
Status: Small quantity generator
Manifest : 39067
Ship Date : 03/31/1999
TSD : WAD000812909
WS Num: 3
Transporter: Not reported
Ship Qty : Not reported
Rpt Unit : Not reported
Off Mng : M132
EPA Waste Codes: D007
Waste Description: Corrosive etch line residue (solids)
Total Amt Of Waste Stream Generated in Reporting Yr 1: 374
Total Amt Of Waste Stream Generated in Reporting Yr 2: 387

Name: GEROME MANUFACTURING COMPANY INC
Year : 1999
RCRA Id : ORD092288984
Inactive : 2005-07-28 00:00:00
Status: Small quantity generator
Manifest : 39067
Ship Date : 03/31/1999
TSD : WAD000812909
WS Num: 3
Transporter: Not reported
Ship Qty : Not reported
Rpt Unit : Not reported
Off Mng : M132
EPA Waste Codes: D008
Waste Description: Corrosive etch line residue (solids)
Total Amt Of Waste Stream Generated in Reporting Yr 1: 374
Total Amt Of Waste Stream Generated in Reporting Yr 2: 387

Name: GEROME MANUFACTURING COMPANY INC
Year : 1999
RCRA Id : ORD092288984
Inactive : 2005-07-28 00:00:00
Status: Small quantity generator
Manifest : 43969
Ship Date : 11/01/1999
TSD : WAD000812909
WS Num: 2
Transporter: Not reported
Ship Qty : Not reported
Rpt Unit : Not reported
Off Mng : M051

GEROME MANUFACTURING (Continued) **1000334620**

EPA Waste Codes: D039
Waste Description: Polane paint thinner still bottoms (recycling of paint thinner which has To
Total Amt Of Waste Stream Generated in Reporting Yr 1: 998
Total Amt Of Waste Stream Generated in Reporting Yr 2: 998

Name: GEROME MANUFACTURING COMPANY INC
Year : 1999
RCRA Id : ORD092288984
Inactive : 2005-07-28 00:00:00
Status: Small quantity generator
Manifest : 43969
Ship Date : 11/01/1999
TSD : WAD000812909
WS Num: 2
Transporter: Not reported
Ship Qty : Not reported
Rpt Unit : Not reported
Off Mng : M051
EPA Waste Codes: F003
Waste Description: Polane paint thinner still bottoms (recycling of paint thinner which has To
Total Amt Of Waste Stream Generated in Reporting Yr 1: 998
Total Amt Of Waste Stream Generated in Reporting Yr 2: 998

Name: GEROME MANUFACTURING COMPANY INC
Year : 1999
RCRA Id : ORD092288984
Inactive : 2005-07-28 00:00:00
Status: Small quantity generator
Manifest : 43969
Ship Date : 11/01/1999
TSD : WAD000812909
WS Num: 2
Transporter: Not reported
Ship Qty : Not reported
Rpt Unit : Not reported
Off Mng : M051
EPA Waste Codes: F005
Waste Description: Polane paint thinner still bottoms (recycling of paint thinner which has To
Total Amt Of Waste Stream Generated in Reporting Yr 1: 998
Total Amt Of Waste Stream Generated in Reporting Yr 2: 998

Name: GEROME MANUFACTURING COMPANY INC
Year : 1999
RCRA Id : ORD092288984
Inactive : 2005-07-28 00:00:00
Status: Small quantity generator
Manifest : 44437
Ship Date : 11/18/1999
TSD : WAD000812909
WS Num: 1
Transporter: Not reported
Ship Qty : Not reported
Rpt Unit : Not reported
Off Mng : M132
EPA Waste Codes: F019
Waste Description: Sludge from waste water (etch & chromate)
Total Amt Of Waste Stream Generated in Reporting Yr 1: 647

GEROME MANUFACTURING (Continued) **1000334620**

Total Amt Of Waste Stream Generated in Reporting Yr 2: 374

Manifest:
Name: GEROME MANUFACTURING COMPANY INC
Year : 1998
RCRA Id : ORD092288984
Inactive : 2005-07-28 00:00:00
Status: Small quantity generator
Manifest : 13227
Ship Date : 02/24/1998
TSD : WAD991281767
WS Num: 1
Transporter: Not reported
Ship Qty : Not reported
Rpt Unit : Not reported
Off Mng : M041
EPA Waste Codes: D002
Waste Description: Contaminated rinse water from etch and chromate line. Hazardous due to tox
Total Amt Of Waste Stream Generated in Reporting Yr 1: 416
Total Amt Of Waste Stream Generated in Reporting Yr 2: 416

Name: GEROME MANUFACTURING COMPANY INC
Year : 1998
RCRA Id : ORD092288984
Inactive : 2005-07-28 00:00:00
Status: Small quantity generator
Manifest : 13227
Ship Date : 02/24/1998
TSD : WAD991281767
WS Num: 1
Transporter: Not reported
Ship Qty : Not reported
Rpt Unit : Not reported
Off Mng : M041
EPA Waste Codes: D004
Waste Description: Contaminated rinse water from etch and chromate line. Hazardous due to tox
Total Amt Of Waste Stream Generated in Reporting Yr 1: 416
Total Amt Of Waste Stream Generated in Reporting Yr 2: 416

Name: GEROME MANUFACTURING COMPANY INC
Year : 1998
RCRA Id : ORD092288984
Inactive : 2005-07-28 00:00:00
Status: Small quantity generator
Manifest : 13227
Ship Date : 02/24/1998
TSD : WAD991281767
WS Num: 1
Transporter: Not reported
Ship Qty : Not reported
Rpt Unit : Not reported
Off Mng : M041
EPA Waste Codes: D006
Waste Description: Contaminated rinse water from etch and chromate line. Hazardous due to tox
Total Amt Of Waste Stream Generated in Reporting Yr 1: 416

GEROME MANUFACTURING (Continued) **1000334620**

Total Amt Of Waste Stream Generated in Reporting Yr 2: 416

Name: GEROME MANUFACTURING COMPANY INC
Year : 1998
RCRA Id : ORD092288984
Inactive : 2005-07-28 00:00:00
Status: Small quantity generator
Manifest : 13227
Ship Date : 02/24/1998
TSD : WAD991281767
WS Num: 1
Transporter: Not reported
Ship Qty : Not reported
Rpt Unit : Not reported
Off Mng : M041
EPA Waste Codes: D007
Waste Description: Contaminated rinse water from etch and chromate line. Hazardous due to tox
Total Amt Of Waste Stream Generated in Reporting Yr 1: 416
Total Amt Of Waste Stream Generated in Reporting Yr 2: 416

Name: GEROME MANUFACTURING COMPANY INC
Year : 1998
RCRA Id : ORD092288984
Inactive : 2005-07-28 00:00:00
Status: Small quantity generator
Manifest : 13227
Ship Date : 02/24/1998
TSD : WAD991281767
WS Num: 6
Transporter: Not reported
Ship Qty : Not reported
Rpt Unit : Not reported
Off Mng : M041
EPA Waste Codes: F001
Waste Description: Waste trichloroethylene from degrease tank
Total Amt Of Waste Stream Generated in Reporting Yr 1: 1042
Total Amt Of Waste Stream Generated in Reporting Yr 2: 603

Name: GEROME MANUFACTURING COMPANY INC
Year : 1998
RCRA Id : ORD092288984
Inactive : 2005-07-28 00:00:00
Status: Small quantity generator
Manifest : 13227
Ship Date : 02/24/1998
TSD : WAD991281767
WS Num: 8
Transporter: Not reported
Ship Qty : Not reported
Rpt Unit : Not reported
Off Mng : M053
EPA Waste Codes: D035
Waste Description: Polane paint thinner still bottoms for recycling of paint thinner in the pa
Total Amt Of Waste Stream Generated in Reporting Yr 1: 317
Total Amt Of Waste Stream Generated in Reporting Yr 2: 181

Name: GEROME MANUFACTURING COMPANY INC

GEROME MANUFACTURING (Continued) **1000334620**

Year : 1998
RCRA Id : ORD092288984
Inactive : 2005-07-28 00:00:00
Status: Small quantity generator
Manifest : 13227
Ship Date : 02/24/1998
TSD : WAD991281767
WS Num: 8
Transporter: Not reported
Ship Qty : Not reported
Rpt Unit : Not reported
Off Mng : M053
EPA Waste Codes: D039
Waste Description: Polane paint thinner still bottoms for recycling of paint thinner in the pa
Total Amt Of Waste Stream Generated in Reporting Yr 1: 317
Total Amt Of Waste Stream Generated in Reporting Yr 2: 181

Name: GEROME MANUFACTURING COMPANY INC
Year : 1998
RCRA Id : ORD092288984
Inactive : 2005-07-28 00:00:00
Status: Small quantity generator
Manifest : 13227
Ship Date : 02/24/1998
TSD : WAD991281767
WS Num: 8
Transporter: Not reported
Ship Qty : Not reported
Rpt Unit : Not reported
Off Mng : M053
EPA Waste Codes: F003
Waste Description: Polane paint thinner still bottoms for recycling of paint thinner in the pa
Total Amt Of Waste Stream Generated in Reporting Yr 1: 317
Total Amt Of Waste Stream Generated in Reporting Yr 2: 181

Name: GEROME MANUFACTURING COMPANY INC
Year : 1998
RCRA Id : ORD092288984
Inactive : 2005-07-28 00:00:00
Status: Small quantity generator
Manifest : 13227
Ship Date : 02/24/1998
TSD : WAD991281767
WS Num: 8
Transporter: Not reported
Ship Qty : Not reported
Rpt Unit : Not reported
Off Mng : M053
EPA Waste Codes: F005
Waste Description: Polane paint thinner still bottoms for recycling of paint thinner in the pa
Total Amt Of Waste Stream Generated in Reporting Yr 1: 317
Total Amt Of Waste Stream Generated in Reporting Yr 2: 181

Name: GEROME MANUFACTURING COMPANY INC
Year : 1998
RCRA Id : ORD092288984
Inactive : 2005-07-28 00:00:00

GEROME MANUFACTURING (Continued) **1000334620**

Status: Small quantity generator
Manifest : 32652
Ship Date : 06/03/1998
TSD : WAD991281767
WS Num: 6
Transporter: Not reported
Ship Qty : Not reported
Rpt Unit : Not reported
Off Mng : M041
EPA Waste Codes: F001
Waste Description: Waste trichloroethylene from degrease tank
Total Amt Of Waste Stream Generated in Reporting Yr 1: 1042
Total Amt Of Waste Stream Generated in Reporting Yr 2: 439

Click this hyperlink while viewing on your computer to access
175 additional OR_MANIFEST: record(s) in the EDR Site Report.

Name: GEROME MANUFACTURING COMPANY INC
Year : 1998
RCRA Id : ORD092288984
Inactive : 2005-07-28 00:00:00
Status: Small quantity generator
Manifest : 33369
Ship Date : 06/23/1998
TSD : WAD991281767
WS Num: 8
Transporter: Not reported
Ship Qty : Not reported
Rpt Unit : Not reported
Off Mng : M053
EPA Waste Codes: D035
Waste Description: Polane paint thinner still bottoms for recycling of paint thinner in the pa
Total Amt Of Waste Stream Generated in Reporting Yr 1: 317
Total Amt Of Waste Stream Generated in Reporting Yr 2: 136

Name: GEROME MANUFACTURING COMPANY INC
Year : 1998
RCRA Id : ORD092288984
Inactive : 2005-07-28 00:00:00
Status: Small quantity generator
Manifest : 33369
Ship Date : 06/23/1998
TSD : WAD991281767
WS Num: 8
Transporter: Not reported
Ship Qty : Not reported
Rpt Unit : Not reported
Off Mng : M053
EPA Waste Codes: D039
Waste Description: Polane paint thinner still bottoms for recycling of paint thinner in the pa
Total Amt Of Waste Stream Generated in Reporting Yr 1: 317
Total Amt Of Waste Stream Generated in Reporting Yr 2: 136

Name: GEROME MANUFACTURING COMPANY INC
Year : 1998
RCRA Id : ORD092288984
Inactive : 2005-07-28 00:00:00

GEROME MANUFACTURING (Continued) **1000334620**

Status: Small quantity generator
Manifest : 33369
Ship Date : 06/23/1998
TSD : WAD991281767
WS Num: 8
Transporter: Not reported
Ship Qty : Not reported
Rpt Unit : Not reported
Off Mng : M053
EPA Waste Codes: F003
Waste Description: Polane paint thinner still bottoms for recycling of paint thinner in the pa
Total Amt Of Waste Stream Generated in Reporting Yr 1: 317
Total Amt Of Waste Stream Generated in Reporting Yr 2: 136

Name: GEROME MANUFACTURING COMPANY INC
Year : 1998
RCRA Id : ORD092288984
Inactive : 2005-07-28 00:00:00
Status: Small quantity generator
Manifest : 33369
Ship Date : 06/23/1998
TSD : WAD991281767
WS Num: 8
Transporter: Not reported
Ship Qty : Not reported
Rpt Unit : Not reported
Off Mng : M053
EPA Waste Codes: F005
Waste Description: Polane paint thinner still bottoms for recycling of paint thinner in the pa
Total Amt Of Waste Stream Generated in Reporting Yr 1: 317
Total Amt Of Waste Stream Generated in Reporting Yr 2: 136

Name: GEROME MANUFACTURING COMPANY INC
Year : 1998
RCRA Id : ORD092288984
Inactive : 2005-07-28 00:00:00
Status: Small quantity generator
Manifest : 33702
Ship Date : 07/08/1998
TSD : WAD991281767
WS Num: 4
Transporter: Not reported
Ship Qty : Not reported
Rpt Unit : Not reported
Off Mng : M053
EPA Waste Codes: D035
Waste Description: Polane painnt and thinner contaminated with trichloroethylene
Total Amt Of Waste Stream Generated in Reporting Yr 1: 340
Total Amt Of Waste Stream Generated in Reporting Yr 2: 340

Name: GEROME MANUFACTURING COMPANY INC
Year : 1998
RCRA Id : ORD092288984
Inactive : 2005-07-28 00:00:00
Status: Small quantity generator
Manifest : 33702
Ship Date : 07/08/1998

GEROME MANUFACTURING (Continued) **1000334620**

TSD : WAD991281767
WS Num: 4
Transporter: Not reported
Ship Qty : Not reported
Rpt Unit : Not reported
Off Mng : M053
EPA Waste Codes: D039
Waste Description: Polane painnt and thinner contaminated with trichloroethylene
Total Amt Of Waste Stream Generated in Reporting Yr 1: 340
Total Amt Of Waste Stream Generated in Reporting Yr 2: 340

Name: GEROME MANUFACTURING COMPANY INC
Year : 1998
RCRA Id : ORD092288984
Inactive : 2005-07-28 00:00:00
Status: Small quantity generator
Manifest : 33702
Ship Date : 07/08/1998
TSD : WAD991281767
WS Num: 4
Transporter: Not reported
Ship Qty : Not reported
Rpt Unit : Not reported
Off Mng : M053
EPA Waste Codes: F001
Waste Description: Polane painnt and thinner contaminated with trichloroethylene
Total Amt Of Waste Stream Generated in Reporting Yr 1: 340
Total Amt Of Waste Stream Generated in Reporting Yr 2: 340

Name: GEROME MANUFACTURING COMPANY INC
Year : 1998
RCRA Id : ORD092288984
Inactive : 2005-07-28 00:00:00
Status: Small quantity generator
Manifest : 33702
Ship Date : 07/08/1998
TSD : WAD991281767
WS Num: 4
Transporter: Not reported
Ship Qty : Not reported
Rpt Unit : Not reported
Off Mng : M053
EPA Waste Codes: F003
Waste Description: Polane painnt and thinner contaminated with trichloroethylene
Total Amt Of Waste Stream Generated in Reporting Yr 1: 340
Total Amt Of Waste Stream Generated in Reporting Yr 2: 340

Name: GEROME MANUFACTURING COMPANY INC
Year : 1998
RCRA Id : ORD092288984
Inactive : 2005-07-28 00:00:00
Status: Small quantity generator
Manifest : 33702
Ship Date : 07/08/1998
TSD : WAD991281767
WS Num: 3
Transporter: Not reported

GEROME MANUFACTURING (Continued) **1000334620**

Ship Qty : Not reported
Rpt Unit : Not reported
Off Mng : M111
EPA Waste Codes: D007
Waste Description: Used antifreeze
Total Amt Of Waste Stream Generated in Reporting Yr 1: 416
Total Amt Of Waste Stream Generated in Reporting Yr 2: 416

Name: GEROME MANUFACTURING COMPANY INC
Year : 1998
RCRA Id : ORD092288984
Inactive : 2005-07-28 00:00:00
Status: Small quantity generator
Manifest : 34284
Ship Date : 08/19/1998
TSD : WAD991281767
WS Num: 5
Transporter: Not reported
Ship Qty : Not reported
Rpt Unit : Not reported
Off Mng : M041
EPA Waste Codes: D018
Waste Description: Hydraulic fluid contaminated with trichloroethylene
Total Amt Of Waste Stream Generated in Reporting Yr 1: 416
Total Amt Of Waste Stream Generated in Reporting Yr 2: 416

Manifest:
Name: GEROME MANUFACTURING COMPANY INC
Year : 1997
RCRA Id : ORD092288984
Inactive : 2005-07-28 00:00:00
Status: Large quantity generator
Manifest : 024187
Ship Date : 01/20/1997
TSD : WAD991281767
WS Num: 3
Transporter: Not reported
Ship Qty : Not reported
Rpt Unit : Not reported
Off Mng : M041
EPA Waste Codes: D002
Waste Description: Contaminated rinse water from etch & chromate line. Hazardous due to toxic
Total Amt Of Waste Stream Generated in Reporting Yr 1: 624
Total Amt Of Waste Stream Generated in Reporting Yr 2: 624

Name: GEROME MANUFACTURING COMPANY INC
Year : 1997
RCRA Id : ORD092288984
Inactive : 2005-07-28 00:00:00
Status: Large quantity generator
Manifest : 024187
Ship Date : 01/20/1997
TSD : WAD991281767
WS Num: 3
Transporter: Not reported

GEROME MANUFACTURING (Continued) **1000334620**

Ship Qty : Not reported
Rpt Unit : Not reported
Off Mng : M041
EPA Waste Codes: D004
Waste Description: Contaminated rinse water from etch & chromate line. Hazardous due to toxic
Total Amt Of Waste Stream Generated in Reporting Yr 1: 624
Total Amt Of Waste Stream Generated in Reporting Yr 2: 624

Name: GEROME MANUFACTURING COMPANY INC
Year : 1997
RCRA Id : ORD092288984
Inactive : 2005-07-28 00:00:00
Status: Large quantity generator
Manifest : 024187
Ship Date : 01/20/1997
TSD : WAD991281767
WS Num: 3
Transporter: Not reported
Ship Qty : Not reported
Rpt Unit : Not reported
Off Mng : M041
EPA Waste Codes: D006
Waste Description: Contaminated rinse water from etch & chromate line. Hazardous due to toxic
Total Amt Of Waste Stream Generated in Reporting Yr 1: 624
Total Amt Of Waste Stream Generated in Reporting Yr 2: 624

Name: GEROME MANUFACTURING COMPANY INC
Year : 1997
RCRA Id : ORD092288984
Inactive : 2005-07-28 00:00:00
Status: Large quantity generator
Manifest : 024187
Ship Date : 01/20/1997
TSD : WAD991281767
WS Num: 3
Transporter: Not reported
Ship Qty : Not reported
Rpt Unit : Not reported
Off Mng : M041
EPA Waste Codes: D007
Waste Description: Contaminated rinse water from etch & chromate line. Hazardous due to toxic
Total Amt Of Waste Stream Generated in Reporting Yr 1: 624
Total Amt Of Waste Stream Generated in Reporting Yr 2: 624

Name: GEROME MANUFACTURING COMPANY INC
Year : 1997
RCRA Id : ORD092288984
Inactive : 2005-07-28 00:00:00
Status: Large quantity generator
Manifest : 024187
Ship Date : 01/20/1997
TSD : WAD991281767
WS Num: 4
Transporter: Not reported
Ship Qty : Not reported
Rpt Unit : Not reported
Off Mng : M137

GEROME MANUFACTURING (Continued) **1000334620**

EPA Waste Codes: D002
Waste Description: Waste sodium hydroxide solution from cleaning of etch tank. Hazardous due t
Total Amt Of Waste Stream Generated in Reporting Yr 1: 478
Total Amt Of Waste Stream Generated in Reporting Yr 2: 478

Name: GEROME MANUFACTURING COMPANY INC
Year : 1997
RCRA Id : ORD092288984
Inactive : 2005-07-28 00:00:00
Status: Large quantity generator
Manifest : 024187
Ship Date : 01/20/1997
TSD : WAD991281767
WS Num: 4
Transporter: Not reported
Ship Qty : Not reported
Rpt Unit : Not reported
Off Mng : M137
EPA Waste Codes: D004
Waste Description: Waste sodium hydroxide solution from cleaning of etch tank. Hazardous due t
Total Amt Of Waste Stream Generated in Reporting Yr 1: 478
Total Amt Of Waste Stream Generated in Reporting Yr 2: 478

Name: GEROME MANUFACTURING COMPANY INC
Year : 1997
RCRA Id : ORD092288984
Inactive : 2005-07-28 00:00:00
Status: Large quantity generator
Manifest : 024187
Ship Date : 01/20/1997
TSD : WAD991281767
WS Num: 5
Transporter: Not reported
Ship Qty : Not reported
Rpt Unit : Not reported
Off Mng : M137
EPA Waste Codes: D007
Waste Description: Corrosive etch line solids / residue from clean-out of etch tank.
Total Amt Of Waste Stream Generated in Reporting Yr 1: 2540
Total Amt Of Waste Stream Generated in Reporting Yr 2: 2540

Name: GEROME MANUFACTURING COMPANY INC
Year : 1997
RCRA Id : ORD092288984
Inactive : 2005-07-28 00:00:00
Status: Large quantity generator
Manifest : 024187
Ship Date : 01/20/1997
TSD : WAD991281767
WS Num: 4
Transporter: Not reported
Ship Qty : Not reported
Rpt Unit : Not reported
Off Mng : M137
EPA Waste Codes: D007
Waste Description: Waste sodium hydroxide solution from cleaning of etch tank. Hazardous due t
Total Amt Of Waste Stream Generated in Reporting Yr 1: 478

GEROME MANUFACTURING (Continued) **1000334620**

Total Amt Of Waste Stream Generated in Reporting Yr 2: 478

Name: GEROME MANUFACTURING COMPANY INC
Year : 1997
RCRA Id : ORD092288984
Inactive : 2005-07-28 00:00:00
Status: Large quantity generator
Manifest : 024187
Ship Date : 01/20/1997
TSD : WAD991281767
WS Num: 1
Transporter: Not reported
Ship Qty : Not reported
Rpt Unit : Not reported
Off Mng : M137
EPA Waste Codes: D007
Waste Description: Waste water sludge from etch & chromate operation.
Total Amt Of Waste Stream Generated in Reporting Yr 1: 816
Total Amt Of Waste Stream Generated in Reporting Yr 2: 272

Name: GEROME MANUFACTURING COMPANY INC
Year : 1997
RCRA Id : ORD092288984
Inactive : 2005-07-28 00:00:00
Status: Large quantity generator
Manifest : 024187
Ship Date : 01/20/1997
TSD : WAD991281767
WS Num: 5
Transporter: Not reported
Ship Qty : Not reported
Rpt Unit : Not reported
Off Mng : M137
EPA Waste Codes: D010
Waste Description: Corrosive etch line solids / residue from clean-out of etch tank.
Total Amt Of Waste Stream Generated in Reporting Yr 1: 2540
Total Amt Of Waste Stream Generated in Reporting Yr 2: 2540

Click this hyperlink while viewing on your computer to access
175 additional OR_MANIFEST: record(s) in the EDR Site Report.

Name: GEROME MANUFACTURING COMPANY INC
Year : 1997
RCRA Id : ORD092288984
Inactive : 2005-07-28 00:00:00
Status: Large quantity generator
Manifest : 024187
Ship Date : 01/20/1997
TSD : WAD991281767
WS Num: 4
Transporter: Not reported
Ship Qty : Not reported
Rpt Unit : Not reported
Off Mng : M137
EPA Waste Codes: D010
Waste Description: Waste sodium hydroxide solution from cleaning of etch tank. Hazardous due t
Total Amt Of Waste Stream Generated in Reporting Yr 1: 478

GEROME MANUFACTURING (Continued) **1000334620**

Total Amt Of Waste Stream Generated in Reporting Yr 2: 478

Name: GEROME MANUFACTURING COMPANY INC
Year : 1997
RCRA Id : ORD092288984
Inactive : 2005-07-28 00:00:00
Status: Large quantity generator
Manifest : 024187
Ship Date : 01/20/1997
TSD : WAD991281767
WS Num: 1
Transporter: Not reported
Ship Qty : Not reported
Rpt Unit : Not reported
Off Mng : M137
EPA Waste Codes: F019
Waste Description: Waste water sludge from etch & chromate operation.
Total Amt Of Waste Stream Generated in Reporting Yr 1: 816
Total Amt Of Waste Stream Generated in Reporting Yr 2: 272

Name: GEROME MANUFACTURING COMPANY INC
Year : 1997
RCRA Id : ORD092288984
Inactive : 2005-07-28 00:00:00
Status: Large quantity generator
Manifest : 027104
Ship Date : 10/13/1997
TSD : WAD991281767
WS Num: 2
Transporter: Not reported
Ship Qty : Not reported
Rpt Unit : Not reported
Off Mng : M053
EPA Waste Codes: D035
Waste Description: Polane paint thinner still bottoms for recycling of paint thinner in painti
Total Amt Of Waste Stream Generated in Reporting Yr 1: 408
Total Amt Of Waste Stream Generated in Reporting Yr 2: 408

Name: GEROME MANUFACTURING COMPANY INC
Year : 1997
RCRA Id : ORD092288984
Inactive : 2005-07-28 00:00:00
Status: Large quantity generator
Manifest : 027104
Ship Date : 10/13/1997
TSD : WAD991281767
WS Num: 2
Transporter: Not reported
Ship Qty : Not reported
Rpt Unit : Not reported
Off Mng : M053
EPA Waste Codes: D039
Waste Description: Polane paint thinner still bottoms for recycling of paint thinner in painti
Total Amt Of Waste Stream Generated in Reporting Yr 1: 408
Total Amt Of Waste Stream Generated in Reporting Yr 2: 408

Name: GEROME MANUFACTURING COMPANY INC

GEROME MANUFACTURING (Continued) **1000334620**

Year : 1997
RCRA Id : ORD092288984
Inactive : 2005-07-28 00:00:00
Status: Large quantity generator
Manifest : 027104
Ship Date : 10/13/1997
TSD : WAD991281767
WS Num: 2
Transporter: Not reported
Ship Qty : Not reported
Rpt Unit : Not reported
Off Mng : M053
EPA Waste Codes: F003
Waste Description: Polane paint thinner still bottoms for recycling of paint thinner in painti
Total Amt Of Waste Stream Generated in Reporting Yr 1: 408
Total Amt Of Waste Stream Generated in Reporting Yr 2: 408

Name: GEROME MANUFACTURING COMPANY INC
Year : 1997
RCRA Id : ORD092288984
Inactive : 2005-07-28 00:00:00
Status: Large quantity generator
Manifest : 027104
Ship Date : 10/13/1997
TSD : WAD991281767
WS Num: 2
Transporter: Not reported
Ship Qty : Not reported
Rpt Unit : Not reported
Off Mng : M053
EPA Waste Codes: F005
Waste Description: Polane paint thinner still bottoms for recycling of paint thinner in painti
Total Amt Of Waste Stream Generated in Reporting Yr 1: 408
Total Amt Of Waste Stream Generated in Reporting Yr 2: 408

Name: GEROME MANUFACTURING COMPANY INC
Year : 1997
RCRA Id : ORD092288984
Inactive : 2005-07-28 00:00:00
Status: Large quantity generator
Manifest : 027104
Ship Date : 10/13/1997
TSD : WAD991281767
WS Num: 1
Transporter: Not reported
Ship Qty : Not reported
Rpt Unit : Not reported
Off Mng : M137
EPA Waste Codes: D007
Waste Description: Waste water sludge from etch & chromate operation.
Total Amt Of Waste Stream Generated in Reporting Yr 1: 816
Total Amt Of Waste Stream Generated in Reporting Yr 2: 544

Name: GEROME MANUFACTURING COMPANY INC
Year : 1997
RCRA Id : ORD092288984
Inactive : 2005-07-28 00:00:00

GEROME MANUFACTURING (Continued) **1000334620**

Status: Large quantity generator
Manifest : 027104
Ship Date : 10/13/1997
TSD : WAD991281767
WS Num: 1
Transporter: Not reported
Ship Qty : Not reported
Rpt Unit : Not reported
Off Mng : M137
EPA Waste Codes: F019
Waste Description: Waste water sludge from etch & chromate operation.
Total Amt Of Waste Stream Generated in Reporting Yr 1: 816
Total Amt Of Waste Stream Generated in Reporting Yr 2: 544

Manifest:
Name: GEROME MANUFACTURING COMPANY INC
Year : 1996
RCRA Id : ORD092288984
Inactive : 2005-07-28 00:00:00
Status: Large quantity generator
Manifest : 021548
Ship Date : 05/10/1996
TSD : WAD991281767
WS Num: 3
Transporter: Not reported
Ship Qty : Not reported
Rpt Unit : Not reported
Off Mng : M041
EPA Waste Codes: F001
Waste Description: Waste trichloroethylene and oil mixture from cleaning of degreaser.
Total Amt Of Waste Stream Generated in Reporting Yr 1: 603
Total Amt Of Waste Stream Generated in Reporting Yr 2: 603

Name: GEROME MANUFACTURING COMPANY INC
Year : 1996
RCRA Id : ORD092288984
Inactive : 2005-07-28 00:00:00
Status: Large quantity generator
Manifest : 021548
Ship Date : 05/10/1996
TSD : WAD991281767
WS Num: 2
Transporter: Not reported
Ship Qty : Not reported
Rpt Unit : Not reported
Off Mng : M053
EPA Waste Codes: D035
Waste Description: Polane paint thinner still bottoms from recycling of paint thinner in paint
Total Amt Of Waste Stream Generated in Reporting Yr 1: 340
Total Amt Of Waste Stream Generated in Reporting Yr 2: 136

Name: GEROME MANUFACTURING COMPANY INC
Year : 1996
RCRA Id : ORD092288984
Inactive : 2005-07-28 00:00:00

GEROME MANUFACTURING (Continued) **1000334620**

Status: Large quantity generator
Manifest : 021548
Ship Date : 05/10/1996
TSD : WAD991281767
WS Num: 2
Transporter: Not reported
Ship Qty : Not reported
Rpt Unit : Not reported
Off Mng : M053
EPA Waste Codes: D039
Waste Description: Polane paint thinner still bottoms from recycling of paint thinner in paint
Total Amt Of Waste Stream Generated in Reporting Yr 1: 340
Total Amt Of Waste Stream Generated in Reporting Yr 2: 136

Name: GEROME MANUFACTURING COMPANY INC
Year : 1996
RCRA Id : ORD092288984
Inactive : 2005-07-28 00:00:00
Status: Large quantity generator
Manifest : 021548
Ship Date : 05/10/1996
TSD : WAD991281767
WS Num: 2
Transporter: Not reported
Ship Qty : Not reported
Rpt Unit : Not reported
Off Mng : M053
EPA Waste Codes: F003
Waste Description: Polane paint thinner still bottoms from recycling of paint thinner in paint
Total Amt Of Waste Stream Generated in Reporting Yr 1: 340
Total Amt Of Waste Stream Generated in Reporting Yr 2: 136

Name: GEROME MANUFACTURING COMPANY INC
Year : 1996
RCRA Id : ORD092288984
Inactive : 2005-07-28 00:00:00
Status: Large quantity generator
Manifest : 021548
Ship Date : 05/10/1996
TSD : WAD991281767
WS Num: 2
Transporter: Not reported
Ship Qty : Not reported
Rpt Unit : Not reported
Off Mng : M053
EPA Waste Codes: F005
Waste Description: Polane paint thinner still bottoms from recycling of paint thinner in paint
Total Amt Of Waste Stream Generated in Reporting Yr 1: 340
Total Amt Of Waste Stream Generated in Reporting Yr 2: 136

Name: GEROME MANUFACTURING COMPANY INC
Year : 1996
RCRA Id : ORD092288984
Inactive : 2005-07-28 00:00:00
Status: Large quantity generator
Manifest : 021548
Ship Date : 05/10/1996

GEROME MANUFACTURING (Continued) **1000334620**

TSD : WAD991281767
WS Num: 4
Transporter: Not reported
Ship Qty : Not reported
Rpt Unit : Not reported
Off Mng : M137
EPA Waste Codes: D007
Waste Description: Corrosive etch line solids. Residue from clean-out of etch tank.
Total Amt Of Waste Stream Generated in Reporting Yr 1: 1361
Total Amt Of Waste Stream Generated in Reporting Yr 2: 1361

Name: GEROME MANUFACTURING COMPANY INC
Year : 1996
RCRA Id : ORD092288984
Inactive : 2005-07-28 00:00:00
Status: Large quantity generator
Manifest : 021548
Ship Date : 05/10/1996
TSD : WAD991281767
WS Num: 4
Transporter: Not reported
Ship Qty : Not reported
Rpt Unit : Not reported
Off Mng : M137
EPA Waste Codes: D010
Waste Description: Corrosive etch line solids. Residue from clean-out of etch tank.
Total Amt Of Waste Stream Generated in Reporting Yr 1: 1361
Total Amt Of Waste Stream Generated in Reporting Yr 2: 1361

Name: GEROME MANUFACTURING COMPANY INC
Year : 1996
RCRA Id : ORD092288984
Inactive : 2005-07-28 00:00:00
Status: Large quantity generator
Manifest : 022586
Ship Date : 08/09/1996
TSD : WAD991281767
WS Num: 5
Transporter: Not reported
Ship Qty : Not reported
Rpt Unit : Not reported
Off Mng : M041
EPA Waste Codes: D002
Waste Description: Contaminated rinse water from etch & chromate line. Hazardous due to toxic
Total Amt Of Waste Stream Generated in Reporting Yr 1: 1664
Total Amt Of Waste Stream Generated in Reporting Yr 2: 1664

Name: GEROME MANUFACTURING COMPANY INC
Year : 1996
RCRA Id : ORD092288984
Inactive : 2005-07-28 00:00:00
Status: Large quantity generator
Manifest : 022586
Ship Date : 08/09/1996
TSD : WAD991281767
WS Num: 5
Transporter: Not reported

GEROME MANUFACTURING (Continued) **1000334620**

Ship Qty : Not reported
Rpt Unit : Not reported
Off Mng : M041
EPA Waste Codes: D004
Waste Description: Contaminated rinse water from etch & chromate line. Hazardous due to toxic
Total Amt Of Waste Stream Generated in Reporting Yr 1: 1664
Total Amt Of Waste Stream Generated in Reporting Yr 2: 1664

Name: GEROME MANUFACTURING COMPANY INC
Year : 1996
RCRA Id : ORD092288984
Inactive : 2005-07-28 00:00:00
Status: Large quantity generator
Manifest : 022586
Ship Date : 08/09/1996
TSD : WAD991281767
WS Num: 5
Transporter: Not reported
Ship Qty : Not reported
Rpt Unit : Not reported
Off Mng : M041
EPA Waste Codes: D006
Waste Description: Contaminated rinse water from etch & chromate line. Hazardous due to toxic
Total Amt Of Waste Stream Generated in Reporting Yr 1: 1664
Total Amt Of Waste Stream Generated in Reporting Yr 2: 1664

Click this hyperlink while viewing on your computer to access
175 additional OR_MANIFEST: record(s) in the EDR Site Report.

Name: GEROME MANUFACTURING COMPANY INC
Year : 1996
RCRA Id : ORD092288984
Inactive : 2005-07-28 00:00:00
Status: Large quantity generator
Manifest : 022586
Ship Date : 08/09/1996
TSD : WAD991281767
WS Num: 5
Transporter: Not reported
Ship Qty : Not reported
Rpt Unit : Not reported
Off Mng : M041
EPA Waste Codes: D007
Waste Description: Contaminated rinse water from etch & chromate line. Hazardous due to toxic
Total Amt Of Waste Stream Generated in Reporting Yr 1: 1664
Total Amt Of Waste Stream Generated in Reporting Yr 2: 1664

Name: GEROME MANUFACTURING COMPANY INC
Year : 1996
RCRA Id : ORD092288984
Inactive : 2005-07-28 00:00:00
Status: Large quantity generator
Manifest : 022586
Ship Date : 08/09/1996
TSD : WAD991281767
WS Num: 2
Transporter: Not reported

GEROME MANUFACTURING (Continued) **1000334620**

Ship Qty : Not reported
Rpt Unit : Not reported
Off Mng : M053
EPA Waste Codes: D035
Waste Description: Polane paint thinner still bottoms from recycling of paint thinner in paint
Total Amt Of Waste Stream Generated in Reporting Yr 1: 340
Total Amt Of Waste Stream Generated in Reporting Yr 2: 204

Name: GEROME MANUFACTURING COMPANY INC
Year : 1996
RCRA Id : ORD092288984
Inactive : 2005-07-28 00:00:00
Status: Large quantity generator
Manifest : 022586
Ship Date : 08/09/1996
TSD : WAD991281767
WS Num: 2
Transporter: Not reported
Ship Qty : Not reported
Rpt Unit : Not reported
Off Mng : M053
EPA Waste Codes: D039
Waste Description: Polane paint thinner still bottoms from recycling of paint thinner in paint
Total Amt Of Waste Stream Generated in Reporting Yr 1: 340
Total Amt Of Waste Stream Generated in Reporting Yr 2: 204

Name: GEROME MANUFACTURING COMPANY INC
Year : 1996
RCRA Id : ORD092288984
Inactive : 2005-07-28 00:00:00
Status: Large quantity generator
Manifest : 022586
Ship Date : 08/09/1996
TSD : WAD991281767
WS Num: 2
Transporter: Not reported
Ship Qty : Not reported
Rpt Unit : Not reported
Off Mng : M053
EPA Waste Codes: F003
Waste Description: Polane paint thinner still bottoms from recycling of paint thinner in paint
Total Amt Of Waste Stream Generated in Reporting Yr 1: 340
Total Amt Of Waste Stream Generated in Reporting Yr 2: 204

Name: GEROME MANUFACTURING COMPANY INC
Year : 1996
RCRA Id : ORD092288984
Inactive : 2005-07-28 00:00:00
Status: Large quantity generator
Manifest : 022586
Ship Date : 08/09/1996
TSD : WAD991281767
WS Num: 2
Transporter: Not reported
Ship Qty : Not reported
Rpt Unit : Not reported
Off Mng : M053

GEROME MANUFACTURING (Continued) **1000334620**

EPA Waste Codes: F005
Waste Description: Polane paint thinner still bottoms from recycling of paint thinner in paint
Total Amt Of Waste Stream Generated in Reporting Yr 1: 340
Total Amt Of Waste Stream Generated in Reporting Yr 2: 204

Name: GEROME MANUFACTURING COMPANY INC
Year : 1996
RCRA Id : ORD092288984
Inactive : 2005-07-28 00:00:00
Status: Large quantity generator
Manifest : 022586
Ship Date : 08/09/1996
TSD : WAD991281767
WS Num: 6
Transporter: Not reported
Ship Qty : Not reported
Rpt Unit : Not reported
Off Mng : M137
EPA Waste Codes: D002
Waste Description: Waste sodium hydroxide solution from cleaning of etch tank. Hazardous due t
Total Amt Of Waste Stream Generated in Reporting Yr 1: 239
Total Amt Of Waste Stream Generated in Reporting Yr 2: 239

Name: GEROME MANUFACTURING COMPANY INC
Year : 1996
RCRA Id : ORD092288984
Inactive : 2005-07-28 00:00:00
Status: Large quantity generator
Manifest : 022586
Ship Date : 08/09/1996
TSD : WAD991281767
WS Num: 6
Transporter: Not reported
Ship Qty : Not reported
Rpt Unit : Not reported
Off Mng : M137
EPA Waste Codes: D004
Waste Description: Waste sodium hydroxide solution from cleaning of etch tank. Hazardous due t
Total Amt Of Waste Stream Generated in Reporting Yr 1: 239
Total Amt Of Waste Stream Generated in Reporting Yr 2: 239

Name: GEROME MANUFACTURING COMPANY INC
Year : 1996
RCRA Id : ORD092288984
Inactive : 2005-07-28 00:00:00
Status: Large quantity generator
Manifest : 022586
Ship Date : 08/09/1996
TSD : WAD991281767
WS Num: 6
Transporter: Not reported
Ship Qty : Not reported
Rpt Unit : Not reported
Off Mng : M137
EPA Waste Codes: D007
Waste Description: Waste sodium hydroxide solution from cleaning of etch tank. Hazardous due t
Total Amt Of Waste Stream Generated in Reporting Yr 1: 239

GEROME MANUFACTURING (Continued) **1000334620**

Total Amt Of Waste Stream Generated in Reporting Yr 2: 239

Name: GEROME MANUFACTURING COMPANY INC
Year : 1996
RCRA Id : ORD092288984
Inactive : 2005-07-28 00:00:00
Status: Large quantity generator
Manifest : 022586
Ship Date : 08/09/1996
TSD : WAD991281767
WS Num: 6
Transporter: Not reported
Ship Qty : Not reported
Rpt Unit : Not reported
Off Mng : M137
EPA Waste Codes: D010
Waste Description: Waste sodium hydroxide solution from cleaning of etch tank. Hazardous due t
Total Amt Of Waste Stream Generated in Reporting Yr 1: 239
Total Amt Of Waste Stream Generated in Reporting Yr 2: 239

Manifest:
Name: GEROME MANUFACTURING COMPANY INC
Year : 1995
RCRA Id : ORD092288984
Inactive : 2005-07-28 00:00:00
Status: Small quantity generator
Manifest : 12429
Ship Date : 04/12/1995
TSD : WAD000812909
WS Num: 5
Transporter: Not reported
Ship Qty : Not reported
Rpt Unit : Not reported
Off Mng : M041
EPA Waste Codes: D004
Waste Description: Contaminated rinse water from etch & chromate line. Hazardous due to toxic
Total Amt Of Waste Stream Generated in Reporting Yr 1: 2843
Total Amt Of Waste Stream Generated in Reporting Yr 2: 1516

Name: GEROME MANUFACTURING COMPANY INC
Year : 1995
RCRA Id : ORD092288984
Inactive : 2005-07-28 00:00:00
Status: Small quantity generator
Manifest : 12429
Ship Date : 04/12/1995
TSD : WAD000812909
WS Num: 5
Transporter: Not reported
Ship Qty : Not reported
Rpt Unit : Not reported
Off Mng : M041
EPA Waste Codes: D006
Waste Description: Contaminated rinse water from etch & chromate line. Hazardous due to toxic
Total Amt Of Waste Stream Generated in Reporting Yr 1: 2843

GEROME MANUFACTURING (Continued) **1000334620**

Total Amt Of Waste Stream Generated in Reporting Yr 2: 1516

Name: GEROME MANUFACTURING COMPANY INC
Year : 1995
RCRA Id : ORD092288984
Inactive : 2005-07-28 00:00:00
Status: Small quantity generator
Manifest : 12429
Ship Date : 04/12/1995
TSD : WAD000812909
WS Num: 5
Transporter: Not reported
Ship Qty : Not reported
Rpt Unit : Not reported
Off Mng : M041
EPA Waste Codes: D007
Waste Description: Contaminated rinse water from etch & chromate line. Hazardous due to toxic
Total Amt Of Waste Stream Generated in Reporting Yr 1: 2843
Total Amt Of Waste Stream Generated in Reporting Yr 2: 1516

Name: GEROME MANUFACTURING COMPANY INC
Year : 1995
RCRA Id : ORD092288984
Inactive : 2005-07-28 00:00:00
Status: Small quantity generator
Manifest : 12429
Ship Date : 04/12/1995
TSD : WAD000812909
WS Num: 5
Transporter: Not reported
Ship Qty : Not reported
Rpt Unit : Not reported
Off Mng : M041
EPA Waste Codes: D008
Waste Description: Contaminated rinse water from etch & chromate line. Hazardous due to toxic
Total Amt Of Waste Stream Generated in Reporting Yr 1: 2843
Total Amt Of Waste Stream Generated in Reporting Yr 2: 1516

Name: GEROME MANUFACTURING COMPANY INC
Year : 1995
RCRA Id : ORD092288984
Inactive : 2005-07-28 00:00:00
Status: Small quantity generator
Manifest : 12429
Ship Date : 04/12/1995
TSD : WAD000812909
WS Num: 4
Transporter: Not reported
Ship Qty : Not reported
Rpt Unit : Not reported
Off Mng : M051
EPA Waste Codes: D001
Waste Description: Leftover Polane paint from painting of metal parts. Hazardous due to toxic
Total Amt Of Waste Stream Generated in Reporting Yr 1: 224
Total Amt Of Waste Stream Generated in Reporting Yr 2: 224

Name: GEROME MANUFACTURING COMPANY INC

GEROME MANUFACTURING (Continued) **1000334620**

Year : 1995
RCRA Id : ORD092288984
Inactive : 2005-07-28 00:00:00
Status: Small quantity generator
Manifest : 12429
Ship Date : 04/12/1995
TSD : WAD000812909
WS Num: 4
Transporter: Not reported
Ship Qty : Not reported
Rpt Unit : Not reported
Off Mng : M051
EPA Waste Codes: D035
Waste Description: Leftover Polane paint from painting of metal parts. Hazardous due to toxic
Total Amt Of Waste Stream Generated in Reporting Yr 1: 224
Total Amt Of Waste Stream Generated in Reporting Yr 2: 224

Name: GEROME MANUFACTURING COMPANY INC
Year : 1995
RCRA Id : ORD092288984
Inactive : 2005-07-28 00:00:00
Status: Small quantity generator
Manifest : 12429
Ship Date : 04/12/1995
TSD : WAD000812909
WS Num: 4
Transporter: Not reported
Ship Qty : Not reported
Rpt Unit : Not reported
Off Mng : M051
EPA Waste Codes: D040
Waste Description: Leftover Polane paint from painting of metal parts. Hazardous due to toxic
Total Amt Of Waste Stream Generated in Reporting Yr 1: 224
Total Amt Of Waste Stream Generated in Reporting Yr 2: 224

Name: GEROME MANUFACTURING COMPANY INC
Year : 1995
RCRA Id : ORD092288984
Inactive : 2005-07-28 00:00:00
Status: Small quantity generator
Manifest : 12429
Ship Date : 04/12/1995
TSD : WAD000812909
WS Num: 4
Transporter: Not reported
Ship Qty : Not reported
Rpt Unit : Not reported
Off Mng : M051
EPA Waste Codes: F001
Waste Description: Leftover Polane paint from painting of metal parts. Hazardous due to toxic
Total Amt Of Waste Stream Generated in Reporting Yr 1: 224
Total Amt Of Waste Stream Generated in Reporting Yr 2: 224

Name: GEROME MANUFACTURING COMPANY INC
Year : 1995
RCRA Id : ORD092288984
Inactive : 2005-07-28 00:00:00

GEROME MANUFACTURING (Continued) **1000334620**

Status: Small quantity generator
Manifest : 12429
Ship Date : 04/12/1995
TSD : WAD000812909
WS Num: 2
Transporter: Not reported
Ship Qty : Not reported
Rpt Unit : Not reported
Off Mng : M053
EPA Waste Codes: D035
Waste Description: Polane paint thinner still bottoms from recycling of paint thinner in paint
Total Amt Of Waste Stream Generated in Reporting Yr 1: 895
Total Amt Of Waste Stream Generated in Reporting Yr 2: 577

Name: GEROME MANUFACTURING COMPANY INC
Year : 1995
RCRA Id : ORD092288984
Inactive : 2005-07-28 00:00:00
Status: Small quantity generator
Manifest : 12429
Ship Date : 04/12/1995
TSD : WAD000812909
WS Num: 2
Transporter: Not reported
Ship Qty : Not reported
Rpt Unit : Not reported
Off Mng : M053
EPA Waste Codes: D039
Waste Description: Polane paint thinner still bottoms from recycling of paint thinner in paint
Total Amt Of Waste Stream Generated in Reporting Yr 1: 895
Total Amt Of Waste Stream Generated in Reporting Yr 2: 577

Click this hyperlink while viewing on your computer to access
175 additional OR_MANIFEST: record(s) in the EDR Site Report.

Name: GEROME MANUFACTURING COMPANY INC
Year : 1995
RCRA Id : ORD092288984
Inactive : 2005-07-28 00:00:00
Status: Small quantity generator
Manifest : 12429
Ship Date : 04/12/1995
TSD : WAD000812909
WS Num: 2
Transporter: Not reported
Ship Qty : Not reported
Rpt Unit : Not reported
Off Mng : M053
EPA Waste Codes: F003
Waste Description: Polane paint thinner still bottoms from recycling of paint thinner in paint
Total Amt Of Waste Stream Generated in Reporting Yr 1: 895
Total Amt Of Waste Stream Generated in Reporting Yr 2: 577

Name: GEROME MANUFACTURING COMPANY INC
Year : 1995
RCRA Id : ORD092288984
Inactive : 2005-07-28 00:00:00

GEROME MANUFACTURING (Continued) **1000334620**

Status: Small quantity generator
Manifest : 12429
Ship Date : 04/12/1995
TSD : WAD000812909
WS Num: 2
Transporter: Not reported
Ship Qty : Not reported
Rpt Unit : Not reported
Off Mng : M053
EPA Waste Codes: F005
Waste Description: Polane paint thinner still bottoms from recycling of paint thinner in paint
Total Amt Of Waste Stream Generated in Reporting Yr 1: 895
Total Amt Of Waste Stream Generated in Reporting Yr 2: 577

Name: GEROME MANUFACTURING COMPANY INC
Year : 1995
RCRA Id : ORD092288984
Inactive : 2005-07-28 00:00:00
Status: Small quantity generator
Manifest : 12430
Ship Date : 04/12/1995
TSD : WAD991281767
WS Num: 5
Transporter: Not reported
Ship Qty : Not reported
Rpt Unit : Not reported
Off Mng : M041
EPA Waste Codes: D004
Waste Description: Contaminated rinse water from etch & chromate line. Hazardous due to toxic
Total Amt Of Waste Stream Generated in Reporting Yr 1: 2843
Total Amt Of Waste Stream Generated in Reporting Yr 2: 758

Name: GEROME MANUFACTURING COMPANY INC
Year : 1995
RCRA Id : ORD092288984
Inactive : 2005-07-28 00:00:00
Status: Small quantity generator
Manifest : 12430
Ship Date : 04/12/1995
TSD : WAD991281767
WS Num: 5
Transporter: Not reported
Ship Qty : Not reported
Rpt Unit : Not reported
Off Mng : M041
EPA Waste Codes: D006
Waste Description: Contaminated rinse water from etch & chromate line. Hazardous due to toxic
Total Amt Of Waste Stream Generated in Reporting Yr 1: 2843
Total Amt Of Waste Stream Generated in Reporting Yr 2: 758

Name: GEROME MANUFACTURING COMPANY INC
Year : 1995
RCRA Id : ORD092288984
Inactive : 2005-07-28 00:00:00
Status: Small quantity generator
Manifest : 12430
Ship Date : 04/12/1995

GEROME MANUFACTURING (Continued) **1000334620**

TSD : WAD991281767
WS Num: 5
Transporter: Not reported
Ship Qty : Not reported
Rpt Unit : Not reported
Off Mng : M041
EPA Waste Codes: D007
Waste Description: Contaminated rinse water from etch & chromate line. Hazardous due to toxic
Total Amt Of Waste Stream Generated in Reporting Yr 1: 2843
Total Amt Of Waste Stream Generated in Reporting Yr 2: 758

Name: GEROME MANUFACTURING COMPANY INC
Year : 1995
RCRA Id : ORD092288984
Inactive : 2005-07-28 00:00:00
Status: Small quantity generator
Manifest : 12430
Ship Date : 04/12/1995
TSD : WAD991281767
WS Num: 5
Transporter: Not reported
Ship Qty : Not reported
Rpt Unit : Not reported
Off Mng : M041
EPA Waste Codes: D008
Waste Description: Contaminated rinse water from etch & chromate line. Hazardous due to toxic
Total Amt Of Waste Stream Generated in Reporting Yr 1: 2843
Total Amt Of Waste Stream Generated in Reporting Yr 2: 758

Name: GEROME MANUFACTURING COMPANY INC
Year : 1995
RCRA Id : ORD092288984
Inactive : 2005-07-28 00:00:00
Status: Small quantity generator
Manifest : 14110
Ship Date : 09/26/1995
TSD : WAD020257945
WS Num: 5
Transporter: Not reported
Ship Qty : Not reported
Rpt Unit : Not reported
Off Mng : M041
EPA Waste Codes: D004
Waste Description: Contaminated rinse water from etch & chromate line. Hazardous due to toxic
Total Amt Of Waste Stream Generated in Reporting Yr 1: 2843
Total Amt Of Waste Stream Generated in Reporting Yr 2: 569

Name: GEROME MANUFACTURING COMPANY INC
Year : 1995
RCRA Id : ORD092288984
Inactive : 2005-07-28 00:00:00
Status: Small quantity generator
Manifest : 14110
Ship Date : 09/26/1995
TSD : WAD020257945
WS Num: 5
Transporter: Not reported

GEROME MANUFACTURING (Continued) **1000334620**

Ship Qty : Not reported
Rpt Unit : Not reported
Off Mng : M041
EPA Waste Codes: D006
Waste Description: Contaminated rinse water from etch & chromate line. Hazardous due to toxic
Total Amt Of Waste Stream Generated in Reporting Yr 1: 2843
Total Amt Of Waste Stream Generated in Reporting Yr 2: 569

Name: GEROME MANUFACTURING COMPANY INC
Year : 1995
RCRA Id : ORD092288984
Inactive : 2005-07-28 00:00:00
Status: Small quantity generator
Manifest : 14110
Ship Date : 09/26/1995
TSD : WAD020257945
WS Num: 5
Transporter: Not reported
Ship Qty : Not reported
Rpt Unit : Not reported
Off Mng : M041
EPA Waste Codes: D007
Waste Description: Contaminated rinse water from etch & chromate line. Hazardous due to toxic
Total Amt Of Waste Stream Generated in Reporting Yr 1: 2843
Total Amt Of Waste Stream Generated in Reporting Yr 2: 569

Name: GEROME MANUFACTURING COMPANY INC
Year : 1995
RCRA Id : ORD092288984
Inactive : 2005-07-28 00:00:00
Status: Small quantity generator
Manifest : 14110
Ship Date : 09/26/1995
TSD : WAD020257945
WS Num: 5
Transporter: Not reported
Ship Qty : Not reported
Rpt Unit : Not reported
Off Mng : M041
EPA Waste Codes: D008
Waste Description: Contaminated rinse water from etch & chromate line. Hazardous due to toxic
Total Amt Of Waste Stream Generated in Reporting Yr 1: 2843
Total Amt Of Waste Stream Generated in Reporting Yr 2: 569

Manifest:
Name: GEROME MANUFACTURING COMPANY INC
Year : 1994
RCRA Id : ORD092288984
Inactive : 2005-07-28 00:00:00
Status: Small quantity generator
Manifest : 10917
Ship Date : 06/24/1994
TSD : WAD000812909
WS Num: 5
Transporter: Not reported

GEROME MANUFACTURING (Continued) **1000334620**

Ship Qty : Not reported
Rpt Unit : Not reported
Off Mng : M137
EPA Waste Codes: D002
Waste Description: Waste sodium hydroxide solution from cleaning of etch tank. Hazardous due t
Total Amt Of Waste Stream Generated in Reporting Yr 1: 719
Total Amt Of Waste Stream Generated in Reporting Yr 2: 719

Name: GEROME MANUFACTURING COMPANY INC
Year : 1994
RCRA Id : ORD092288984
Inactive : 2005-07-28 00:00:00
Status: Small quantity generator
Manifest : 10917
Ship Date : 06/24/1994
TSD : WAD000812909
WS Num: 5
Transporter: Not reported
Ship Qty : Not reported
Rpt Unit : Not reported
Off Mng : M137
EPA Waste Codes: D004
Waste Description: Waste sodium hydroxide solution from cleaning of etch tank. Hazardous due t
Total Amt Of Waste Stream Generated in Reporting Yr 1: 719
Total Amt Of Waste Stream Generated in Reporting Yr 2: 719

Name: GEROME MANUFACTURING COMPANY INC
Year : 1994
RCRA Id : ORD092288984
Inactive : 2005-07-28 00:00:00
Status: Small quantity generator
Manifest : 10917
Ship Date : 06/24/1994
TSD : WAD000812909
WS Num: 5
Transporter: Not reported
Ship Qty : Not reported
Rpt Unit : Not reported
Off Mng : M137
EPA Waste Codes: D007
Waste Description: Waste sodium hydroxide solution from cleaning of etch tank. Hazardous due t
Total Amt Of Waste Stream Generated in Reporting Yr 1: 719
Total Amt Of Waste Stream Generated in Reporting Yr 2: 719

Name: GEROME MANUFACTURING COMPANY INC
Year : 1994
RCRA Id : ORD092288984
Inactive : 2005-07-28 00:00:00
Status: Small quantity generator
Manifest : 10917
Ship Date : 06/24/1994
TSD : WAD000812909
WS Num: 5
Transporter: Not reported
Ship Qty : Not reported
Rpt Unit : Not reported
Off Mng : M137

GEROME MANUFACTURING (Continued) **1000334620**

EPA Waste Codes: D010
Waste Description: Waste sodium hydroxide solution from cleaning of etch tank. Hazardous due t
Total Amt Of Waste Stream Generated in Reporting Yr 1: 719
Total Amt Of Waste Stream Generated in Reporting Yr 2: 719

Name: GEROME MANUFACTURING COMPANY INC
Year : 1994
RCRA Id : ORD092288984
Inactive : 2005-07-28 00:00:00
Status: Small quantity generator
Manifest : 10917
Ship Date : 06/27/1994
TSD : WAD000812909
WS Num: 4
Transporter: Not reported
Ship Qty : Not reported
Rpt Unit : Not reported
Off Mng : M053
EPA Waste Codes: D035
Waste Description: Polane paint thinner still bottoms from recycling of paint thinner in paint
Total Amt Of Waste Stream Generated in Reporting Yr 1: 364
Total Amt Of Waste Stream Generated in Reporting Yr 2: 182

Name: GEROME MANUFACTURING COMPANY INC
Year : 1994
RCRA Id : ORD092288984
Inactive : 2005-07-28 00:00:00
Status: Small quantity generator
Manifest : 10917
Ship Date : 06/27/1994
TSD : WAD000812909
WS Num: 4
Transporter: Not reported
Ship Qty : Not reported
Rpt Unit : Not reported
Off Mng : M053
EPA Waste Codes: D039
Waste Description: Polane paint thinner still bottoms from recycling of paint thinner in paint
Total Amt Of Waste Stream Generated in Reporting Yr 1: 364
Total Amt Of Waste Stream Generated in Reporting Yr 2: 182

Name: GEROME MANUFACTURING COMPANY INC
Year : 1994
RCRA Id : ORD092288984
Inactive : 2005-07-28 00:00:00
Status: Small quantity generator
Manifest : 10917
Ship Date : 06/27/1994
TSD : WAD000812909
WS Num: 4
Transporter: Not reported
Ship Qty : Not reported
Rpt Unit : Not reported
Off Mng : M053
EPA Waste Codes: F003
Waste Description: Polane paint thinner still bottoms from recycling of paint thinner in paint
Total Amt Of Waste Stream Generated in Reporting Yr 1: 364

GEROME MANUFACTURING (Continued) **1000334620**

Total Amt Of Waste Stream Generated in Reporting Yr 2: 182

Name: GEROME MANUFACTURING COMPANY INC
Year : 1994
RCRA Id : ORD092288984
Inactive : 2005-07-28 00:00:00
Status: Small quantity generator
Manifest : 10917
Ship Date : 06/27/1994
TSD : WAD000812909
WS Num: 4
Transporter: Not reported
Ship Qty : Not reported
Rpt Unit : Not reported
Off Mng : M053
EPA Waste Codes: F005
Waste Description: Polane paint thinner still bottoms from recycling of paint thinner in paint
Total Amt Of Waste Stream Generated in Reporting Yr 1: 364
Total Amt Of Waste Stream Generated in Reporting Yr 2: 182

Name: GEROME MANUFACTURING COMPANY INC
Year : 1994
RCRA Id : ORD092288984
Inactive : 2005-07-28 00:00:00
Status: Small quantity generator
Manifest : 10917
Ship Date : 06/27/1994
TSD : WAD00812909
WS Num: 1
Transporter: Not reported
Ship Qty : Not reported
Rpt Unit : Not reported
Off Mng : M137
EPA Waste Codes: D002
Waste Description: Waste sodium hydroxide solids from cleaning of etch tank. Hazardous due to
Total Amt Of Waste Stream Generated in Reporting Yr 1: 926
Total Amt Of Waste Stream Generated in Reporting Yr 2: 926

Name: GEROME MANUFACTURING COMPANY INC
Year : 1994
RCRA Id : ORD092288984
Inactive : 2005-07-28 00:00:00
Status: Small quantity generator
Manifest : 10917
Ship Date : 06/27/1994
TSD : WAD00812909
WS Num: 1
Transporter: Not reported
Ship Qty : Not reported
Rpt Unit : Not reported
Off Mng : M137
EPA Waste Codes: D007
Waste Description: Waste sodium hydroxide solids from cleaning of etch tank. Hazardous due to
Total Amt Of Waste Stream Generated in Reporting Yr 1: 926
Total Amt Of Waste Stream Generated in Reporting Yr 2: 926

GEROME MANUFACTURING (Continued) **1000334620**

Click this hyperlink while viewing on your computer to access
175 additional OR_MANIFEST: record(s) in the EDR Site Report.

Name: GEROME MANUFACTURING COMPANY INC
Year : 1994
RCRA Id : ORD092288984
Inactive : 2005-07-28 00:00:00
Status: Small quantity generator
Manifest : 10917
Ship Date : 06/27/1994
TSD : WAD00812909
WS Num: 1
Transporter: Not reported
Ship Qty : Not reported
Rpt Unit : Not reported
Off Mng : M137
EPA Waste Codes: D010
Waste Description: Waste sodium hydroxide solids from cleaning of etch tank. Hazardous due to
Total Amt Of Waste Stream Generated in Reporting Yr 1: 926
Total Amt Of Waste Stream Generated in Reporting Yr 2: 926

Name: GEROME MANUFACTURING COMPANY INC
Year : 1994
RCRA Id : ORD092288984
Inactive : 2005-07-28 00:00:00
Status: Small quantity generator
Manifest : 11315
Ship Date : 10/06/1994
TSD : WAD000812909
WS Num: 2
Transporter: Not reported
Ship Qty : Not reported
Rpt Unit : Not reported
Off Mng : M041
EPA Waste Codes: D004
Waste Description: Contaminated rinse water from etch and chromate line, hazardous due to toxi
Total Amt Of Waste Stream Generated in Reporting Yr 1: 1043
Total Amt Of Waste Stream Generated in Reporting Yr 2: 1043

Name: GEROME MANUFACTURING COMPANY INC
Year : 1994
RCRA Id : ORD092288984
Inactive : 2005-07-28 00:00:00
Status: Small quantity generator
Manifest : 11315
Ship Date : 10/06/1994
TSD : WAD000812909
WS Num: 2
Transporter: Not reported
Ship Qty : Not reported
Rpt Unit : Not reported
Off Mng : M041
EPA Waste Codes: D006
Waste Description: Contaminated rinse water from etch and chromate line, hazardous due to toxi
Total Amt Of Waste Stream Generated in Reporting Yr 1: 1043
Total Amt Of Waste Stream Generated in Reporting Yr 2: 1043

GEROME MANUFACTURING (Continued) **1000334620**

Name: GEROME MANUFACTURING COMPANY INC
Year : 1994
RCRA Id : ORD092288984
Inactive : 2005-07-28 00:00:00
Status: Small quantity generator
Manifest : 11315
Ship Date : 10/06/1994
TSD : WAD000812909
WS Num: 2
Transporter: Not reported
Ship Qty : Not reported
Rpt Unit : Not reported
Off Mng : M041
EPA Waste Codes: D007
Waste Description: Contaminated rinse water from etch and chromate line, hazardous due to toxi
Total Amt Of Waste Stream Generated in Reporting Yr 1: 1043
Total Amt Of Waste Stream Generated in Reporting Yr 2: 1043

Name: GEROME MANUFACTURING COMPANY INC
Year : 1994
RCRA Id : ORD092288984
Inactive : 2005-07-28 00:00:00
Status: Small quantity generator
Manifest : 11315
Ship Date : 10/06/1994
TSD : WAD000812909
WS Num: 2
Transporter: Not reported
Ship Qty : Not reported
Rpt Unit : Not reported
Off Mng : M041
EPA Waste Codes: D008
Waste Description: Contaminated rinse water from etch and chromate line, hazardous due to toxi
Total Amt Of Waste Stream Generated in Reporting Yr 1: 1043
Total Amt Of Waste Stream Generated in Reporting Yr 2: 1043

Name: GEROME MANUFACTURING COMPANY INC
Year : 1994
RCRA Id : ORD092288984
Inactive : 2005-07-28 00:00:00
Status: Small quantity generator
Manifest : 11315
Ship Date : 10/06/1994
TSD : WAD000812909
WS Num: 4
Transporter: Not reported
Ship Qty : Not reported
Rpt Unit : Not reported
Off Mng : M053
EPA Waste Codes: D035
Waste Description: Polane paint thinner still bottoms from recycling of paint thinner in paint
Total Amt Of Waste Stream Generated in Reporting Yr 1: 364
Total Amt Of Waste Stream Generated in Reporting Yr 2: 182

Name: GEROME MANUFACTURING COMPANY INC
Year : 1994
RCRA Id : ORD092288984

GEROME MANUFACTURING (Continued) **1000334620**

Inactive : 2005-07-28 00:00:00
Status: Small quantity generator
Manifest : 11315
Ship Date : 10/06/1994
TSD : WAD000812909
WS Num: 4
Transporter: Not reported
Ship Qty : Not reported
Rpt Unit : Not reported
Off Mng : M053
EPA Waste Codes: D039
Waste Description: Polane paint thinner still bottoms from recycling of paint thinner in paint
Total Amt Of Waste Stream Generated in Reporting Yr 1: 364
Total Amt Of Waste Stream Generated in Reporting Yr 2: 182

Name: GEROME MANUFACTURING COMPANY INC
Year : 1994
RCRA Id : ORD092288984
Inactive : 2005-07-28 00:00:00
Status: Small quantity generator
Manifest : 11315
Ship Date : 10/06/1994
TSD : WAD000812909
WS Num: 4
Transporter: Not reported
Ship Qty : Not reported
Rpt Unit : Not reported
Off Mng : M053
EPA Waste Codes: F003
Waste Description: Polane paint thinner still bottoms from recycling of paint thinner in paint
Total Amt Of Waste Stream Generated in Reporting Yr 1: 364
Total Amt Of Waste Stream Generated in Reporting Yr 2: 182

Name: GEROME MANUFACTURING COMPANY INC
Year : 1994
RCRA Id : ORD092288984
Inactive : 2005-07-28 00:00:00
Status: Small quantity generator
Manifest : 11315
Ship Date : 10/06/1994
TSD : WAD000812909
WS Num: 4
Transporter: Not reported
Ship Qty : Not reported
Rpt Unit : Not reported
Off Mng : M053
EPA Waste Codes: F005
Waste Description: Polane paint thinner still bottoms from recycling of paint thinner in paint
Total Amt Of Waste Stream Generated in Reporting Yr 1: 364
Total Amt Of Waste Stream Generated in Reporting Yr 2: 182

Manifest:
Name: GEROME MANUFACTURING COMPANY INC
Year : 1993
RCRA Id : ORD092288984

GEROME MANUFACTURING (Continued) **1000334620**

Inactive : 2005-07-28 00:00:00
Status: Small quantity generator
Manifest : 04464
Ship Date : 01/06/1993
TSD : WAD092300250
WS Num: 2
Transporter: Not reported
Ship Qty : Not reported
Rpt Unit : Not reported
Off Mng : M041
EPA Waste Codes: D004
Waste Description: Contaminated rinse water from etch and chromate line. Hazardous due to tox
Total Amt Of Waste Stream Generated in Reporting Yr 1: 1971
Total Amt Of Waste Stream Generated in Reporting Yr 2: 758

Name: GEROME MANUFACTURING COMPANY INC
Year : 1993
RCRA Id : ORD092288984
Inactive : 2005-07-28 00:00:00
Status: Small quantity generator
Manifest : 04464
Ship Date : 01/06/1993
TSD : WAD092300250
WS Num: 2
Transporter: Not reported
Ship Qty : Not reported
Rpt Unit : Not reported
Off Mng : M041
EPA Waste Codes: D006
Waste Description: Contaminated rinse water from etch and chromate line. Hazardous due to tox
Total Amt Of Waste Stream Generated in Reporting Yr 1: 1971
Total Amt Of Waste Stream Generated in Reporting Yr 2: 758

Name: GEROME MANUFACTURING COMPANY INC
Year : 1993
RCRA Id : ORD092288984
Inactive : 2005-07-28 00:00:00
Status: Small quantity generator
Manifest : 04464
Ship Date : 01/06/1993
TSD : WAD092300250
WS Num: 2
Transporter: Not reported
Ship Qty : Not reported
Rpt Unit : Not reported
Off Mng : M041
EPA Waste Codes: D007
Waste Description: Contaminated rinse water from etch and chromate line. Hazardous due to tox
Total Amt Of Waste Stream Generated in Reporting Yr 1: 1971
Total Amt Of Waste Stream Generated in Reporting Yr 2: 758

Name: GEROME MANUFACTURING COMPANY INC
Year : 1993
RCRA Id : ORD092288984
Inactive : 2005-07-28 00:00:00
Status: Small quantity generator
Manifest : 04464

GEROME MANUFACTURING (Continued) **1000334620**

Ship Date : 01/06/1993
TSD : WAD092300250
WS Num: 2
Transporter: Not reported
Ship Qty : Not reported
Rpt Unit : Not reported
Off Mng : M041
EPA Waste Codes: D008
Waste Description: Contaminated rinse water from etch and chromate line. Hazardous due to tox
Total Amt Of Waste Stream Generated in Reporting Yr 1: 1971
Total Amt Of Waste Stream Generated in Reporting Yr 2: 758

Name: GEROME MANUFACTURING COMPANY INC
Year : 1993
RCRA Id : ORD092288984
Inactive : 2005-07-28 00:00:00
Status: Small quantity generator
Manifest : 04464
Ship Date : 01/06/1993
TSD : WAD092300250
WS Num: 3
Transporter: Not reported
Ship Qty : Not reported
Rpt Unit : Not reported
Off Mng : M053
EPA Waste Codes: F003
Waste Description: Polane paint thinner still bottoms from recycling of paint thinner in paint
Total Amt Of Waste Stream Generated in Reporting Yr 1: 545
Total Amt Of Waste Stream Generated in Reporting Yr 2: 182

Name: GEROME MANUFACTURING COMPANY INC
Year : 1993
RCRA Id : ORD092288984
Inactive : 2005-07-28 00:00:00
Status: Small quantity generator
Manifest : 04464
Ship Date : 01/06/1993
TSD : WAD092300250
WS Num: 3
Transporter: Not reported
Ship Qty : Not reported
Rpt Unit : Not reported
Off Mng : M053
EPA Waste Codes: F005
Waste Description: Polane paint thinner still bottoms from recycling of paint thinner in paint
Total Amt Of Waste Stream Generated in Reporting Yr 1: 545
Total Amt Of Waste Stream Generated in Reporting Yr 2: 182

Name: GEROME MANUFACTURING COMPANY INC
Year : 1993
RCRA Id : ORD092288984
Inactive : 2005-07-28 00:00:00
Status: Small quantity generator
Manifest : 04464
Ship Date : 01/06/1993
TSD : WAD092300250
WS Num: 1

GEROME MANUFACTURING (Continued) **1000334620**

Transporter: Not reported
Ship Qty : Not reported
Rpt Unit : Not reported
Off Mng : M137
EPA Waste Codes: D002
Waste Description: Was sodium hydroxide solution from cleaning of etch tank. Hazardous due to
Total Amt Of Waste Stream Generated in Reporting Yr 1: 1090
Total Amt Of Waste Stream Generated in Reporting Yr 2: 436

Name: GEROME MANUFACTURING COMPANY INC
Year : 1993
RCRA Id : ORD092288984
Inactive : 2005-07-28 00:00:00
Status: Small quantity generator
Manifest : 04464
Ship Date : 01/06/1993
TSD : WAD092300250
WS Num: 4
Transporter: Not reported
Ship Qty : Not reported
Rpt Unit : Not reported
Off Mng : M137
EPA Waste Codes: D002
Waste Description: Waste sodium hydroxide solids from cleaning of etch tank. Hazardous due to
Total Amt Of Waste Stream Generated in Reporting Yr 1: 722
Total Amt Of Waste Stream Generated in Reporting Yr 2: 455

Name: GEROME MANUFACTURING COMPANY INC
Year : 1993
RCRA Id : ORD092288984
Inactive : 2005-07-28 00:00:00
Status: Small quantity generator
Manifest : 04464
Ship Date : 01/06/1993
TSD : WAD092300250
WS Num: 1
Transporter: Not reported
Ship Qty : Not reported
Rpt Unit : Not reported
Off Mng : M137
EPA Waste Codes: D004
Waste Description: Was sodium hydroxide solution from cleaning of etch tank. Hazardous due to
Total Amt Of Waste Stream Generated in Reporting Yr 1: 1090
Total Amt Of Waste Stream Generated in Reporting Yr 2: 436

Name: GEROME MANUFACTURING COMPANY INC
Year : 1993
RCRA Id : ORD092288984
Inactive : 2005-07-28 00:00:00
Status: Small quantity generator
Manifest : 04464
Ship Date : 01/06/1993
TSD : WAD092300250
WS Num: 4
Transporter: Not reported
Ship Qty : Not reported
Rpt Unit : Not reported

GEROME MANUFACTURING (Continued) **1000334620**

Off Mng : M137
EPA Waste Codes: D004
Waste Description: Waste sodium hydroxide solids from cleaning of etch tank. Hazardous due to
Total Amt Of Waste Stream Generated in Reporting Yr 1: 722
Total Amt Of Waste Stream Generated in Reporting Yr 2: 455

Click this hyperlink while viewing on your computer to access
175 additional OR_MANIFEST: record(s) in the EDR Site Report.

Name: GEROME MANUFACTURING COMPANY INC
Year : 1993
RCRA Id : ORD092288984
Inactive : 2005-07-28 00:00:00
Status: Small quantity generator
Manifest : 04464
Ship Date : 01/06/1993
TSD : WAD092300250
WS Num: 1
Transporter: Not reported
Ship Qty : Not reported
Rpt Unit : Not reported
Off Mng : M137
EPA Waste Codes: D007
Waste Description: Was sodium hydroxide solution from cleaning of etch tank. Hazardous due to
Total Amt Of Waste Stream Generated in Reporting Yr 1: 1090
Total Amt Of Waste Stream Generated in Reporting Yr 2: 436

Name: GEROME MANUFACTURING COMPANY INC
Year : 1993
RCRA Id : ORD092288984
Inactive : 2005-07-28 00:00:00
Status: Small quantity generator
Manifest : 04464
Ship Date : 01/06/1993
TSD : WAD092300250
WS Num: 4
Transporter: Not reported
Ship Qty : Not reported
Rpt Unit : Not reported
Off Mng : M137
EPA Waste Codes: D007
Waste Description: Waste sodium hydroxide solids from cleaning of etch tank. Hazardous due to
Total Amt Of Waste Stream Generated in Reporting Yr 1: 722
Total Amt Of Waste Stream Generated in Reporting Yr 2: 455

Name: GEROME MANUFACTURING COMPANY INC
Year : 1993
RCRA Id : ORD092288984
Inactive : 2005-07-28 00:00:00
Status: Small quantity generator
Manifest : 04464
Ship Date : 01/06/1993
TSD : WAD092300250
WS Num: 1
Transporter: Not reported
Ship Qty : Not reported
Rpt Unit : Not reported

GEROME MANUFACTURING (Continued) **1000334620**

Off Mng : M137
EPA Waste Codes: D010
Waste Description: Was sodium hydroxide solution from cleaning of etch tank. Hazardous due to
Total Amt Of Waste Stream Generated in Reporting Yr 1: 1090
Total Amt Of Waste Stream Generated in Reporting Yr 2: 436

Name: GEROME MANUFACTURING COMPANY INC
Year : 1993
RCRA Id : ORD092288984
Inactive : 2005-07-28 00:00:00
Status: Small quantity generator
Manifest : 04464
Ship Date : 01/06/1993
TSD : WAD092300250
WS Num: 4
Transporter: Not reported
Ship Qty : Not reported
Rpt Unit : Not reported
Off Mng : M137
EPA Waste Codes: D010
Waste Description: Waste sodium hydroxide solids from cleaning of etch tank. Hazardous due to
Total Amt Of Waste Stream Generated in Reporting Yr 1: 722
Total Amt Of Waste Stream Generated in Reporting Yr 2: 455

Name: GEROME MANUFACTURING COMPANY INC
Year : 1993
RCRA Id : ORD092288984
Inactive : 2005-07-28 00:00:00
Status: Small quantity generator
Manifest : 10115
Ship Date : 11/24/1993
TSD : WAD092300250
WS Num: 2
Transporter: Not reported
Ship Qty : Not reported
Rpt Unit : Not reported
Off Mng : M041
EPA Waste Codes: D004
Waste Description: Contaminated rinse water from etch and chromate line. Hazardous due to tox
Total Amt Of Waste Stream Generated in Reporting Yr 1: 1971
Total Amt Of Waste Stream Generated in Reporting Yr 2: 834

Name: GEROME MANUFACTURING COMPANY INC
Year : 1993
RCRA Id : ORD092288984
Inactive : 2005-07-28 00:00:00
Status: Small quantity generator
Manifest : 10115
Ship Date : 11/24/1993
TSD : WAD092300250
WS Num: 2
Transporter: Not reported
Ship Qty : Not reported
Rpt Unit : Not reported
Off Mng : M041
EPA Waste Codes: D006
Waste Description: Contaminated rinse water from etch and chromate line. Hazardous due to tox

GEROME MANUFACTURING (Continued) **1000334620**

Total Amt Of Waste Stream Generated in Reporting Yr 1: 1971
Total Amt Of Waste Stream Generated in Reporting Yr 2: 834

Name: GEROME MANUFACTURING COMPANY INC
Year : 1993
RCRA Id : ORD092288984
Inactive : 2005-07-28 00:00:00
Status: Small quantity generator
Manifest : 10115
Ship Date : 11/24/1993
TSD : WAD092300250
WS Num: 2
Transporter: Not reported
Ship Qty : Not reported
Rpt Unit : Not reported
Off Mng : M041
EPA Waste Codes: D007
Waste Description: Contaminated rinse water from etch and chromate line. Hazardous due to tox
Total Amt Of Waste Stream Generated in Reporting Yr 1: 1971
Total Amt Of Waste Stream Generated in Reporting Yr 2: 834

Name: GEROME MANUFACTURING COMPANY INC
Year : 1993
RCRA Id : ORD092288984
Inactive : 2005-07-28 00:00:00
Status: Small quantity generator
Manifest : 10115
Ship Date : 11/24/1993
TSD : WAD092300250
WS Num: 2
Transporter: Not reported
Ship Qty : Not reported
Rpt Unit : Not reported
Off Mng : M041
EPA Waste Codes: D008
Waste Description: Contaminated rinse water from etch and chromate line. Hazardous due to tox
Total Amt Of Waste Stream Generated in Reporting Yr 1: 1971
Total Amt Of Waste Stream Generated in Reporting Yr 2: 834

Name: GEROME MANUFACTURING COMPANY INC
Year : 1993
RCRA Id : ORD092288984
Inactive : 2005-07-28 00:00:00
Status: Small quantity generator
Manifest : 10115
Ship Date : 11/24/1993
TSD : WAD092300250
WS Num: 3
Transporter: Not reported
Ship Qty : Not reported
Rpt Unit : Not reported
Off Mng : M053
EPA Waste Codes: F003
Waste Description: Polane paint thinner still bottoms from recycling of paint thinner in paint
Total Amt Of Waste Stream Generated in Reporting Yr 1: 545
Total Amt Of Waste Stream Generated in Reporting Yr 2: 182

GEROME MANUFACTURING (Continued) **1000334620**

Name: GEROME MANUFACTURING COMPANY INC
Year : 1993
RCRA Id : ORD092288984
Inactive : 2005-07-28 00:00:00
Status: Small quantity generator
Manifest : 10115
Ship Date : 11/24/1993
TSD : WAD092300250
WS Num: 3
Transporter: Not reported
Ship Qty : Not reported
Rpt Unit : Not reported
Off Mng : M053
EPA Waste Codes: F005
Waste Description: Polane paint thinner still bottoms from recycling of paint thinner in paint
Total Amt Of Waste Stream Generated in Reporting Yr 1: 545
Total Amt Of Waste Stream Generated in Reporting Yr 2: 182

NPDES:
Name: GEROME MANUFACTURING COMPANY INC
Address: 403 N MAIN ST
City,State,Zip: NEWBERG, OR 97132
WQ File Nbr: 101249
Legal Name: GEROME MANUFACTURING COMPANY
Region: WR
Pri SIC: 3469
Latitude: 45.3032
Longitude: -122.9795
Category: INDUSTRIAL
Permit Type: GEN01
Permit Active: False
Permit Description: 100-J
Expiration Date: 07/31/2001
EPA Number: ORG253640
UIC Facility: False
Admin Agent: Salem Office
Last Action Date: 02/08/1995
Permit Writer: 87
Compliance Inspector: 526
DMR Reviewer: 526
Application Number: 997421
Class: MINOR
Start Date: 06/25/1992
Region Decode: West Region
Ownership: PRIVATE
Permit Group: NPDES General Permit - Industrial wastewater discharges
EPA Class: MINOR
Permit Number: 11241
Facility RID: Not reported
Address 2: Not reported
Program Name: Not reported
Type Name: Not reported
Facility Abbr. Name: Not reported
Comments: Not reported
Program Identifier: Not reported
Permit RID: Not reported

GEROME MANUFACTURING (Continued) **1000334620**

Ref Group Name: Not reported
Permittee Name: Not reported
Permit Status: Not reported

E167 **GEROME MANUFACTURING CO INC** **OR UST** **U004014950**
West **403 N MAIN ST** **N/A**
< 1/8 **NEWBERG, OR 97132**
0.014 mi.
74 ft. **Site 4 of 4 in cluster E**

Actual:
183 ft.

Focus Map:
10

UST:
Name: GEROME MANUFACTURING CO INC
Address: 403 N MAIN ST
City: NEWBERG
Facility ID: 8540
Facility Telephone: (503)538-8356
Permittee Name: DAVE CONNER
Number of Permitted Tanks: Not reported
Active Tanks: Not reported
Decommissioned Tanks: 1
Number of Tanks: 1

AI168 **UNOCAL 0524** **OR LUST** **U004014957**
East **700 N COLLEGE ST** **OR UST** **N/A**
< 1/8 **NEWBERG, OR 97132**
0.014 mi.
75 ft. **Site 1 of 4 in cluster AI**

Actual:
192 ft.

Focus Map:
10

LUST:
Name: UNOCAL BULK PLANT 0524
Address: 700 N COLLEGE ST
City,State,Zip: NEWBERG, OR 97132
Region: Western Region
Facility ID: 36-90-4229
Cleanup Received Date: 10/02/1990
Cleanup Start Date: 03/08/1992
Cleanup Complete Date: Not reported
Decode for Region: West Region

UST:
Name: UNOCAL 0524
Address: 700 N COLLEGE ST
City: NEWBERG
Facility ID: 903
Facility Telephone: (503)538-2513
Permittee Name: GEORGE ALEXANDER, DISTRIBUTOR
Number of Permitted Tanks: Not reported
Active Tanks: Not reported
Decommissioned Tanks: 1
Number of Tanks: 1

AI169 **UNOCAL BULK PLT 0524** **RCRA NonGen / NLR** **1000167505**
East **700 N COLLEGE ST** **FINDS** **ORD987172731**
< 1/8 **NEWBERG, OR 97132** **ECHO**
0.014 mi.
75 ft. **Site 2 of 4 in cluster AI**

Actual:
192 ft.

Focus Map:
10

RCRA Listings:

Date Form Received by Agency:	19930318
Handler Name:	Unocal Bulk Plt 0524
Handler Address:	700 N COLLEGE ST
Handler City,State,Zip:	NEWBERG, OR 97132
EPA ID:	ORD987172731
Contact Name:	GARY E GUNDERSON
Contact Address:	PO BOX 76
Contact City,State,Zip:	SEATTLE, WA 98111
Contact Telephone:	206-640-7612
Contact Fax:	Not reported
Contact Email:	Not reported
Contact Title:	Not reported
EPA Region:	10
Land Type:	Other
Federal Waste Generator Description:	Not a generator, verified
Non-Notifier:	Not reported
Biennial Report Cycle:	Not reported
Accessibility:	Not reported
Active Site Indicator:	Not reported
State District Owner:	Not reported
State District:	Not reported
Mailing Address:	PO BOX 76
Mailing City,State,Zip:	SEATTLE, WA 98111
Owner Name:	Unocal Environmental
Owner Type:	Other
Operator Name:	Unocal Environmental
Operator Type:	Other
Short-Term Generator Activity:	No
Importer Activity:	No
Mixed Waste Generator:	No
Transporter Activity:	No
Transfer Facility Activity:	No
Recycler Activity with Storage:	No
Small Quantity On-Site Burner Exemption:	No
Smelting Melting and Refining Furnace Exemption:	No
Underground Injection Control:	No
Off-Site Waste Receipt:	No
Universal Waste Indicator:	No
Universal Waste Destination Facility:	No
Federal Universal Waste:	No
Active Site State-Reg Handler:	---
Federal Facility Indicator:	Not reported
Hazardous Secondary Material Indicator:	NN
Sub-Part K Indicator:	Not reported
2018 GPRA Permit Baseline:	Not on the Baseline
2018 GPRA Renewals Baseline:	Not on the Baseline
202 GPRA Corrective Action Baseline:	No
Subject to Corrective Action Universe:	No
Non-TSDFs Where RCRA CA has Been Imposed Universe:	No
Corrective Action Priority Ranking:	No NCAPS ranking
Environmental Control Indicator:	No
Institutional Control Indicator:	No

UNOCAL BULK PLT 0524 (Continued) **1000167505**

Human Exposure Controls Indicator:	N/A
Groundwater Controls Indicator:	N/A
Significant Non-Complier Universe:	No
Unaddressed Significant Non-Complier Universe:	No
Addressed Significant Non-Complier Universe:	No
Significant Non-Complier With a Compliance Schedule Universe:	No
Financial Assurance Required:	Not reported
Handler Date of Last Change:	20100312
Recognized Trader-Importer:	No
Recognized Trader-Exporter:	No
Importer of Spent Lead Acid Batteries:	No
Exporter of Spent Lead Acid Batteries:	No
Recycler Activity Without Storage:	Not reported
Manifest Broker:	Not reported
Sub-Part P Indicator:	No

Hazardous Waste Summary:

Waste Code:	NONE
Waste Description:	None

Handler - Owner Operator:

Owner/Operator Indicator:	Operator
Owner/Operator Name: UNOCAL ENVIRONMENTAL	
Legal Status:	Other
Date Became Current:	19930318
Date Ended Current:	Not reported
Owner/Operator Address:	911 WILSHIRE BLVD SUITE 1500
Owner/Operator City,State,Zip:	LOS ANGELES, CA 90017
Owner/Operator Telephone:	213-977-6252
Owner/Operator Telephone Ext:	Not reported
Owner/Operator Fax:	Not reported
Owner/Operator Email:	Not reported

Owner/Operator Indicator:	Owner
Owner/Operator Name: UNOCAL ENVIRONMENTAL	
Legal Status:	Other
Date Became Current:	19920330
Date Ended Current:	Not reported
Owner/Operator Address:	911 WILSHIRE BLVD SUITE 1500
Owner/Operator City,State,Zip:	LOS ANGELES, CA 90017
Owner/Operator Telephone:	213-977-6252
Owner/Operator Telephone Ext:	Not reported
Owner/Operator Fax:	Not reported
Owner/Operator Email:	Not reported

Owner/Operator Indicator:	Owner
Owner/Operator Name: UNOCAL ENVIRONMENTAL	
Legal Status:	Other
Date Became Current:	19930318
Date Ended Current:	Not reported
Owner/Operator Address:	911 WILSHIRE BLVD SUITE 1500
Owner/Operator City,State,Zip:	LOS ANGELES, CA 90017
Owner/Operator Telephone:	213-977-6252
Owner/Operator Telephone Ext:	Not reported
Owner/Operator Fax:	Not reported

UNOCAL BULK PLT 0524 (Continued) **1000167505**

Owner/Operator Email: Not reported

Owner/Operator Indicator: Owner
Owner/Operator Name: UNOCAL ENVIRONMENTAL
Legal Status: Other
Date Became Current: 19930301
Date Ended Current: Not reported
Owner/Operator Address: 911 WILSHIRE BLVD SUITE 1500
Owner/Operator City,State,Zip: LOS ANGELES, CA 90017
Owner/Operator Telephone: 213-977-6252
Owner/Operator Telephone Ext: Not reported
Owner/Operator Fax: Not reported
Owner/Operator Email: Not reported

Historic Generators:
Receive Date: 19920330
Handler Name: UNOCAL BULK PLT 0524
Federal Waste Generator Description: Not a generator, verified
State District Owner: Not reported
Large Quantity Handler of Universal Waste: No
Recognized Trader Importer: No
Recognized Trader Exporter: No
Spent Lead Acid Battery Importer: No
Spent Lead Acid Battery Exporter: No
Current Record: No
Non Storage Recycler Activity: Not reported
Electronic Manifest Broker: Not reported

Receive Date: 19930301
Handler Name: UNOCAL BULK PLT 0524
Federal Waste Generator Description: Not a generator, verified
State District Owner: Not reported
Large Quantity Handler of Universal Waste: No
Recognized Trader Importer: No
Recognized Trader Exporter: No
Spent Lead Acid Battery Importer: No
Spent Lead Acid Battery Exporter: No
Current Record: No
Non Storage Recycler Activity: Not reported
Electronic Manifest Broker: Not reported

Receive Date: 19930318
Handler Name: UNOCAL BULK PLT 0524
Federal Waste Generator Description: Not a generator, verified
State District Owner: Not reported
Large Quantity Handler of Universal Waste: No
Recognized Trader Importer: No
Recognized Trader Exporter: No
Spent Lead Acid Battery Importer: No
Spent Lead Acid Battery Exporter: No
Current Record: Yes
Non Storage Recycler Activity: Not reported
Electronic Manifest Broker: Not reported

List of NAICS Codes and Descriptions:
NAICS Code: 4471

UNOCAL BULK PLT 0524 (Continued) **1000167505**

NAICS Description: GASOLINE STATIONS

NAICS Code: 811198
NAICS Description: ALL OTHER AUTOMOTIVE REPAIR AND MAINTENANCE

Facility Has Received Notices of Violations:
Violations: No Violations Found

Evaluation Action Summary:
Evaluations: No Evaluations Found

FINDS:
Registry ID: 110004796061

Click Here for FRS Facility Detail Report:

Environmental Interest/Information System:
The Oregon Department of Environmental Quality (DEQ) is a regulatory agency tasked with protecting the quality of Oregon's environment. DEQ uses a combination of technical assistance, inspections, and permitting to help public and private facilities and citizens understand and comply with state and federal environmental regulations.
The Resource Conservation and Recovery Act Information System (RCRAInfo) is EPA's comprehensive information system in support of the Resource Conservation and Recovery Act (RCRA) of 1976 and the Hazardous and Solid Waste Amendments (HSWA) of 1984. It tracks many types of information about generators, transporters, treaters, storers, and disposers of hazardous waste.

Click this hyperlink while viewing on your computer to access additional FINDS: detail in the EDR Site Report.

ECHO:
Envid: 1000167505
Registry ID: 110004796061
DFR URL: http://echo.epa.gov/detailed-facility-report?fid=110004796061
Name: UNOCAL BULK PLT 0524
Address: 700 N COLLEGE ST
City,State,Zip: NEWBERG, OR 97132

AI170 **UNOCAL 0524** **UST FINDER** **1028648517**
East **700 N COLLEGE ST** **N/A**
< 1/8 **NEWBERG, OR 97132**
0.014 mi.
75 ft. **Site 3 of 4 in cluster AI**

Actual:
192 ft.

Focus Map:
10

UST FINDER:
Object ID: 699755
Facility ID: OR903
Name: UNOCAL 0524
Address: 700 N COLLEGE ST
City,State,Zip: NEWBERG, OR 97132
Address Match Type: PointAddress
Open USTs: 0
Closed USTs: 1

UNOCAL 0524 (Continued) **1028648517**

TOS USTs:	0
Population 1500ft:	1461
Private Wells 1500ft:	13
Within 100yr Floodplain:	No
Land Use:	Developed, Medium Intensity
Within SPA:	No
SPA PWS Facility ID:	Not reported
SPA Water Type:	Not reported
SPA Facility Type:	Not reported
SPA HUC12:	Not reported
Within WHPA:	No
WHPA PWS Facility ID:	Not reported
WHPA Water Type:	Not reported
WHPA Facility Type:	Not reported
WHPA HUC12:	Not reported
Facility Status:	Closed UST(s)
Date of Last Inspection:	Not reported
EPA Region:	10
Tribe:	Not reported
Coordinate Source:	Geocode
X Coord:	-122.97276798
Y Coord:	45.3055572600001
Latitude:	45.3055572597956
Longitude:	-122.972767979659

UST FINDER:

Object ID:	1563481
Facility ID:	OR903
Tank ID:	OR903_H-304
Tank Status:	Closed
Installation Date:	1956/03/26 16:00:01+00
Removal Date:	1988/09/15 16:00:00+00
Tank Capacity:	5439
Substances:	Diesel
Tank Wall Type:	Not reported

AI171 **UNOCAL BULK PLANT 0524** **UST FINDER RELEASE** **1029124354**
East **700 N COLLEGE ST** **N/A**
< 1/8 **NEWBERG, OR 97132**
0.014 mi.
75 ft. **Site 4 of 4 in cluster AI**

Actual:
192 ft.

Focus Map:
10

UST FINDER RELEASE:

Object ID:	334611
Facility ID:	Not reported
Lust ID:	OR26-00-0176
Name:	UNOCAL BULK PLANT 0524
Address:	700 N COLLEGE ST
City,State,Zip:	NEWBERG, OR 97132
Address Match Type:	PointAddress
Reported Date:	2000/02/08 15:59:59+00
Status:	Open
Substance:	Not reported
Population within 1500ft:	1460
Domestic Wells within 1500ft:	13
Land Use:	Developed, Medium Intensity
Within SPA:	No

UNOCAL BULK PLANT 0524 (Continued) **1029124354**

SPA PWS Facility ID:	Not reported
SPA Water Type:	Not reported
SPA Facility Type:	Not reported
SPA HUC12:	Not reported
Within WHPA:	No
WHPA PWS Facility ID:	Not reported
WHPA Water Type:	Not reported
WHPA Facility Type:	Not reported
WHPA HUC12:	Not reported
Within 100yr Floodplain:	No
Tribe:	Not reported
EPA Region:	10
NFA Letter 1:	Not reported
NFA Letter 2:	Not reported
NFA Letter 3:	Not reported
NFA Letter 4:	Not reported
Closed With Residual Contaminate:	Not reported
Coordinate Source:	Geocode
X Coord:	-122.97277
Y Coord:	45.3055600000001
Latitude:	45.30556
Longitude:	-122.972769999999

AH172 **STEVES AUTO SERVICE INC** **OR AST** **A100479654**
SSW **112 N MERIDIAN ST ST** **N/A**
< 1/8 **NEWBERG, OR 97132**
0.014 mi.
76 ft. **Site 5 of 6 in cluster AH**

Actual:
175 ft.

Focus Map:
10

AST:

Facility ID:	90424
Name:	STEVES AUTO SERVICE INC
Address:	112 N MERIDIAN ST
City,State,Zip:	NEWBERG, OR 97132
Substance:	USED MOTOR OILS
Reporting Quantities:	Not reported
Quantity Units:	Not reported
Physical State:	Not reported
Storage 1:	Above ground tank
Storage 2:	Not reported
Owner-Operator Name:	RICHARD
Direct Site Phone:	5035541778
Report Class:	Annual
Report Year:	2021
Is Poisonous Gas:	No
Is Poisonous Material:	No
Is Biological Hazard:	No
Is Radioactive Material:	No
Is Explosive:	No
Status:	ACTIVE
Nature of Business:	AUTOMOTIVE REPAIR SHOP
NAICS Code:	811111
Maximum Daily Amount Code:	11
Maximum Daily Amount Code Range:	500-999
Maximum Daily Amount Units:	gal
Is Solid State:	No
Is Liquid State:	Yes
Is Gaseous State:	No

STEVES AUTO SERVICE INC (Continued) **A100479654**

Is Combustible Dust:	No
Is Fire Hazard:	No
Is Sudden Release of Pressure Hazard:	No
Is Reactive Hazard:	No
Is Immediate Hazard:	No
Is Delayed Hazard:	No
Is Corrosive to Metal:	No
Is Flammable:	No
Is Gas Under Pressure:	No
Is Physical HNOC:	Yes
Is Emission of Gas With Water:	No
Is Organic Peroxide:	No
Is Oxidizer:	No
Is Pyrophoric liquid or solid:	No
Is Pyrophoric Gas:	No
Is Self-Heating:	No
Is Self-Reacting:	No
Is Acute Toxicity:	No
Is Aspiration Hazard:	No
Is Carcinogenicity:	No
Is Germ Cell Mutagenicity:	No
Is Health HNOC:	Yes
Is Reproductive Toxicity:	No
Is Respiratory or Skin Sensitization:	No
Is Serious Eye Damage or Eye Irritation:	No
Is Simple Asphyxiate:	No
Is Skin Corrosion or Irritation:	No
Is Specific Target Organ Toxicity:	No

Facility ID:	90424
Name:	STEVES AUTO SERVICE INC
Address:	112 N MERIDIAN ST
City,State,Zip:	NEWBERG, OR 97132
Substance:	USED MOTOR OILS
Reporting Quantities:	Not reported
Quantity Units:	Not reported
Physical State:	Not reported
Storage 1:	Above ground tank
Storage 2:	Not reported
Owner-Operator Name:	RICHARD
Direct Site Phone:	5035541778
Report Class:	Annual
Report Year:	2020
Is Poisonous Gas:	No
Is Poisonous Material:	No
Is Biological Hazard:	No
Is Radioactive Material:	No
Is Explosive:	No
Status:	Not reported
Nature of Business:	AUTOMOTIVE REPAIR SHOP
NAICS Code:	811111
Maximum Daily Amount Code:	11
Maximum Daily Amount Code Range:	500-999
Maximum Daily Amount Units:	gal
Is Solid State:	No
Is Liquid State:	Yes
Is Gaseous State:	No

STEVES AUTO SERVICE INC (Continued) **A100479654**

Is Combustible Dust:	No
Is Fire Hazard:	No
Is Sudden Release of Pressure Hazard:	No
Is Reactive Hazard:	No
Is Immediate Hazard:	No
Is Delayed Hazard:	No
Is Corrosive to Metal:	No
Is Flammable:	No
Is Gas Under Pressure:	No
Is Physical HNOC:	Yes
Is Emission of Gas With Water:	No
Is Organic Peroxide:	No
Is Oxidizer:	No
Is Pyrophoric liquid or solid:	No
Is Pyrophoric Gas:	No
Is Self-Heating:	No
Is Self-Reacting:	No
Is Acute Toxicity:	No
Is Aspiration Hazard:	No
Is Carcinogenicity:	No
Is Germ Cell Mutagenicity:	No
Is Health HNOC:	Yes
Is Reproductive Toxicity:	No
Is Respiratory or Skin Sensitization:	No
Is Serious Eye Damage or Eye Irritation:	No
Is Simple Asphyxiate:	No
Is Skin Corrosion or Irritation:	No
Is Specific Target Organ Toxicity:	No

Facility ID:	90424
Name:	STEVES AUTO SERVICE INC
Address:	112 N MERIDIAN ST ST
City,State,Zip:	NEWBERG, OR 97132
Substance:	USED MOTOR OILS
Reporting Quantities:	Not reported
Quantity Units:	Not reported
Physical State:	Not reported
Storage 1:	Above ground tank
Storage 2:	Not reported
Owner-Operator Name:	RICHARD
Direct Site Phone:	5035541778
Report Class:	Annual
Report Year:	2018
Is Poisonous Gas:	No
Is Poisonous Material:	No
Is Biological Hazard:	No
Is Radioactive Material:	No
Is Explosive:	No
Status:	Not reported
Nature of Business:	AUTOMOTIVE REPAIR SHOP
NAICS Code:	811111
Maximum Daily Amount Code:	11
Maximum Daily Amount Code Range:	500-999
Maximum Daily Amount Units:	gal
Is Solid State:	No
Is Liquid State:	Yes
Is Gaseous State:	No

STEVES AUTO SERVICE INC (Continued) **A100479654**

Is Combustible Dust:	No
Is Fire Hazard:	No
Is Sudden Release of Pressure Hazard:	No
Is Reactive Hazard:	No
Is Immediate Hazard:	No
Is Delayed Hazard:	No
Is Corrosive to Metal:	No
Is Flammable:	No
Is Gas Under Pressure:	No
Is Physical HNOC:	Yes
Is Emission of Gas With Water:	No
Is Organic Peroxide:	No
Is Oxidizer:	No
Is Pyrophoric liquid or solid:	No
Is Pyrophoric Gas:	No
Is Self-Heating:	No
Is Self-Reacting:	No
Is Acute Toxicity:	No
Is Aspiration Hazard:	No
Is Carcinogenicity:	No
Is Germ Cell Mutagenicity:	No
Is Health HNOC:	Yes
Is Reproductive Toxicity:	No
Is Respiratory or Skin Sensitization:	No
Is Serious Eye Damage or Eye Irritation:	No
Is Simple Asphyxiate:	No
Is Skin Corrosion or Irritation:	No
Is Specific Target Organ Toxicity:	No

Facility ID:	90424
Name:	STEVES AUTO SERVICE INC
Address:	112 N MERIDIAN ST ST
City,State,Zip:	NEWBERG, OR 97132
Substance:	USED MOTOR OILS
Reporting Quantities:	Not reported
Quantity Units:	Not reported
Physical State:	Not reported
Storage 1:	Above ground tank
Storage 2:	Not reported
Owner-Operator Name:	RICHARD
Direct Site Phone:	5035541778
Report Class:	Annual
Report Year:	2019
Is Poisonous Gas:	No
Is Poisonous Material:	No
Is Biological Hazard:	No
Is Radioactive Material:	No
Is Explosive:	No
Status:	Not reported
Nature of Business:	AUTOMOTIVE REPAIR SHOP
NAICS Code:	811111
Maximum Daily Amount Code:	11
Maximum Daily Amount Code Range:	500-999
Maximum Daily Amount Units:	gal
Is Solid State:	No
Is Liquid State:	Yes
Is Gaseous State:	No

STEVES AUTO SERVICE INC (Continued) **A100479654**

Is Combustible Dust:	No
Is Fire Hazard:	No
Is Sudden Release of Pressure Hazard:	No
Is Reactive Hazard:	No
Is Immediate Hazard:	No
Is Delayed Hazard:	No
Is Corrosive to Metal:	No
Is Flammable:	No
Is Gas Under Pressure:	No
Is Physical HNOC:	Yes
Is Emission of Gas With Water:	No
Is Organic Peroxide:	No
Is Oxidizer:	No
Is Pyrophoric liquid or solid:	No
Is Pyrophoric Gas:	No
Is Self-Heating:	No
Is Self-Reacting:	No
Is Acute Toxicity:	No
Is Aspiration Hazard:	No
Is Carcinogenicity:	No
Is Germ Cell Mutagenicity:	No
Is Health HNOC:	Yes
Is Reproductive Toxicity:	No
Is Respiratory or Skin Sensitization:	No
Is Serious Eye Damage or Eye Irritation:	No
Is Simple Asphyxiate:	No
Is Skin Corrosion or Irritation:	No
Is Specific Target Organ Toxicity:	No

AH173 **GATEWAY FORD** **RCRA NonGen / NLR** **1000225230**
SSW **112 N MERIDIAN** **FINDS** **ORD981771199**
< 1/8 **NEWBERG, OR 97132** **ECHO**
0.014 mi.
76 ft. **Site 6 of 6 in cluster AH**

Actual:
175 ft.

Focus Map:
10

RCRA Listings:

Date Form Received by Agency:	19921230
Handler Name:	Gateway Ford
Handler Address:	112 N MERIDIAN
Handler City,State,Zip:	NEWBERG, OR 97132
EPA ID:	ORD981771199
Contact Name:	NO DATA ENTERED NO DATA ENTERED
Contact Address:	Not reported
Contact City,State,Zip:	,
Contact Telephone:	Not reported
Contact Fax:	Not reported
Contact Email:	Not reported
Contact Title:	Not reported
EPA Region:	10
Land Type:	Other
Federal Waste Generator Description:	Not a generator, verified
Non-Notifier:	Not reported
Biennial Report Cycle:	Not reported
Accessibility:	Not reported
Active Site Indicator:	Not reported
State District Owner:	Not reported
State District:	Not reported
Mailing Address:	PO BOX 310

GATEWAY FORD (Continued) **1000225230**

Mailing City,State,Zip:	NEWBERG, OR 97132
Owner Name:	Gateway Ford
Owner Type:	Other
Operator Name:	Not reported
Operator Type:	Not reported
Short-Term Generator Activity:	No
Importer Activity:	No
Mixed Waste Generator:	No
Transporter Activity:	No
Transfer Facility Activity:	No
Recycler Activity with Storage:	No
Small Quantity On-Site Burner Exemption:	No
Smelting Melting and Refining Furnace Exemption:	No
Underground Injection Control:	No
Off-Site Waste Receipt:	No
Universal Waste Indicator:	No
Universal Waste Destination Facility:	No
Federal Universal Waste:	No
Active Site State-Reg Handler:	---
Federal Facility Indicator:	Not reported
Hazardous Secondary Material Indicator:	NN
Sub-Part K Indicator:	Not reported
2018 GPRA Permit Baseline:	Not on the Baseline
2018 GPRA Renewals Baseline:	Not on the Baseline
202 GPRA Corrective Action Baseline:	No
Subject to Corrective Action Universe:	No
Non-TSDFs Where RCRA CA has Been Imposed Universe:	No
Corrective Action Priority Ranking:	No NCAPS ranking
Environmental Control Indicator:	No
Institutional Control Indicator:	No
Human Exposure Controls Indicator:	N/A
Groundwater Controls Indicator:	N/A
Significant Non-Complier Universe:	No
Unaddressed Significant Non-Complier Universe:	No
Addressed Significant Non-Complier Universe:	No
Significant Non-Complier With a Compliance Schedule Universe:	No
Financial Assurance Required:	Not reported
Handler Date of Last Change:	20100312
Recognized Trader-Importer:	No
Recognized Trader-Exporter:	No
Importer of Spent Lead Acid Batteries:	No
Exporter of Spent Lead Acid Batteries:	No
Recycler Activity Without Storage:	Not reported
Manifest Broker:	Not reported
Sub-Part P Indicator:	No

Hazardous Waste Summary:

Waste Code:	NONE
Waste Description:	None

Handler - Owner Operator:

Owner/Operator Indicator:	Owner
Owner/Operator Name: GATEWAY FORD	
Legal Status:	Other
Date Became Current:	19921230

GATEWAY FORD (Continued) **1000225230**

Date Ended Current: Not reported
Owner/Operator Address: NO DATA ENTERED
Owner/Operator City,State,Zip: Not reported
Owner/Operator Telephone: Not reported
Owner/Operator Telephone Ext: Not reported
Owner/Operator Fax: Not reported
Owner/Operator Email: Not reported

Historic Generators:
Receive Date: 19921230
Handler Name: GATEWAY FORD
Federal Waste Generator Description: Not a generator, verified
State District Owner: Not reported
Large Quantity Handler of Universal Waste: No
Recognized Trader Importer: No
Recognized Trader Exporter: No
Spent Lead Acid Battery Importer: No
Spent Lead Acid Battery Exporter: No
Current Record: Yes
Non Storage Recycler Activity: Not reported
Electronic Manifest Broker: Not reported

List of NAICS Codes and Descriptions:
NAICS Codes: No NAICS Codes Found

Facility Has Received Notices of Violations:
Violations: No Violations Found

Evaluation Action Summary:
Evaluations: No Evaluations Found

FINDS:
Registry ID: 110004793493

Click Here for FRS Facility Detail Report:

Environmental Interest/Information System:
The Resource Conservation and Recovery Act Information System (RCRAInfo) is EPA's comprehensive information system in support of the Resource Conservation and Recovery Act (RCRA) of 1976 and the Hazardous and Solid Waste Amendments (HSWA) of 1984. It tracks many types of information about generators, transporters, treaters, storers, and disposers of hazardous waste.

Click this hyperlink while viewing on your computer to access additional FINDS: detail in the EDR Site Report.

ECHO:
Envid: 1000225230
Registry ID: 110004793493
DFR URL: http://echo.epa.gov/detailed-facility-report?fid=110004793493
Name: GATEWAY FORD
Address: 112 N MERIDIAN
City,State,Zip: NEWBERG, OR 97132

X174 **FORMER DUNDEE GAS STATION** **OR LUST** **S106117184**
ESE **509 SE HWY 99W** **N/A**
< 1/8 **DUNDEE, OR 97115**
0.015 mi.
79 ft. **Site 2 of 3 in cluster X**

Actual: LUST:
211 ft.
Name: FORMER DUNDEE GAS STATION
Focus Map: Address: 509 SE HWY 99W
14 City,State,Zip: DUNDEE, OR 97115
Region: Western Region
Facility ID: 36-03-2477
Cleanup Received Date: 11/12/2003
Cleanup Start Date: 08/09/2005
Cleanup Complete Date: 09/26/2006
Decode for Region: West Region

X175 **FORMER DUNDEE GAS STATION** **UST FINDER RELEASE** **1028963918**
ESE **509 SE HWY 99W** **N/A**
< 1/8 **DUNDEE, OR 97115**
0.015 mi.
79 ft. **Site 3 of 3 in cluster X**

Actual: UST FINDER RELEASE:
211 ft.
Object ID: 334254
Focus Map: Facility ID: Not reported
14 Lust ID: OR26-92-0226
Name: FORMER DUNDEE GAS STATION
Address: 509 SE HWY 99W
City,State,Zip: DUNDEE, OR 97115
Address Match Type: PointAddress
Reported Date: 1992/08/06 15:59:59+00
Status: No Further Action
Substance: Not reported
Population within 1500ft: 709
Domestic Wells within 1500ft: 26
Land Use: Developed, Medium Intensity
Within SPA: No
SPA PWS Facility ID: Not reported
SPA Water Type: Not reported
SPA Facility Type: Not reported
SPA HUC12: Not reported
Within WHPA: No
WHPA PWS Facility ID: Not reported
WHPA Water Type: Not reported
WHPA Facility Type: Not reported
WHPA HUC12: Not reported
Within 100yr Floodplain: No
Tribe: Not reported
EPA Region: 10
NFA Letter 1: Not reported
NFA Letter 2: Not reported
NFA Letter 3: Not reported
NFA Letter 4: Not reported
Closed With Residual Contaminate: Not reported
Coordinate Source: Geocode
X Coord: -123.00974
Y Coord: 45.2792700000001
Latitude: 45.2792699999999
Longitude: -123.009739999999

AJ176 **FOWLER ENTERPRISES** **OR UST** **U000431812**
NNW **2305 PORTLAND RD** **N/A**
< 1/8 **NEWBERG, OR 97132**
0.015 mi.
80 ft. **Site 1 of 2 in cluster AJ**

Actual:
211 ft.

Focus Map:
11

UST:

Name:	FOWLER ENTERPRISES
Address:	2305 PORTLAND RD
City:	NEWBERG
Facility ID:	9789
Facility Telephone:	(503)538-2104
Permittee Name:	Not reported
Number of Permitted Tanks:	Not reported
Active Tanks:	Not reported
Decommissioned Tanks:	1
Number of Tanks:	1

AJ177 **FOWLER ENTERPRISES** **UST FINDER** **1028649259**
NNW **2305 PORTLAND RD** **N/A**
< 1/8 **NEWBERG, OR 97132**
0.015 mi.
80 ft. **Site 2 of 2 in cluster AJ**

Actual:
211 ft.

Focus Map:
11

UST FINDER:

Object ID:	700412
Facility ID:	OR9789
Name:	FOWLER ENTERPRISES
Address:	2305 PORTLAND RD
City,State,Zip:	NEWBERG, OR 97132
Address Match Type:	PointAddress
Open USTs:	0
Closed USTs:	1
TOS USTs:	0
Population 1500ft:	1006
Private Wells 1500ft:	2
Within 100yr Floodplain:	No
Land Use:	Developed, High Intensity
Within SPA:	No
SPA PWS Facility ID:	Not reported
SPA Water Type:	Not reported
SPA Facility Type:	Not reported
SPA HUC12:	Not reported
Within WHPA:	No
WHPA PWS Facility ID:	Not reported
WHPA Water Type:	Not reported
WHPA Facility Type:	Not reported
WHPA HUC12:	Not reported
Facility Status:	Closed UST(s)
Date of Last Inspection:	Not reported
EPA Region:	10
Tribe:	Not reported
Coordinate Source:	Geocode
X Coord:	-122.955850434
Y Coord:	45.3037008380001
Latitude:	45.3037008376707
Longitude:	-122.955850433551

UST FINDER:

Object ID:	1560951

FOWLER ENTERPRISES (Continued) **1028649259**

Facility ID:	OR9789
Tank ID:	OR9789_1
Tank Status:	Closed
Installation Date:	1969/08/09 16:00:01+00
Removal Date:	1989/08/31 16:00:00+00
Tank Capacity:	1000
Substances:	Gasoline
Tank Wall Type:	Not reported

O178 **LOREN BERG CHEVROLET** **US BROWNFIELDS** **1009311654**
North **411 EAST FIRST STREET** **N/A**
< 1/8 **NEWBURG, OR 97754**
0.016 mi.
82 ft. **Site 7 of 7 in cluster O**

Actual:
179 ft.

Focus Map:
10

US BROWNFIELDS:

Name:	LOREN BERG CHEVROLET
Address:	411 EAST FIRST STREET
Recipient name:	R10 TBA - Oregon (Pre-law Superfund TBA)
Grant type:	TBA
Property Number:	-
Parcel size:	Not reported
Latitude:	44.301254
Longitude:	-120.84320099999999
Highlights:	-
Start Date:	-
Redev Completition Date:	-
Completed Date:	-
Acres Cleaned Up:	-
Cleanup Funding:	-
Cleanup Funding Source:	-
Assessment Funding:	1
Assessment Funding Source:	-
Redevelopment Funding:	-
Redev. Funding Source:	-
Redev. Funding Entity Name:	-
Redevelopment Start Date:	-
Assessment Funding Entity:	EPA
Cleanup Funding Entity:	-
Grant Type:	Hazardous
Accomplishment Type:	Phase I Environmental Assessment
Cooperative Agreement Number:	n/a
Start Date:	2/28/2001
Ownership Entity:	-
Completion Date:	2/28/2001
Current Owner:	-
Cleanup Required:	-
Video Available:	-
Photo Available:	-
Institutional Controls Required:	-
IC Category Proprietary Controls:	-
IC Cat. Info. Devices:	-
IC Cat. Gov. Controls:	-
IC Cat. Enforcement Permit Tools:	-
IC in place date:	-
IC in place:	U
State/tribal program date:	-

LOREN BERG CHEVROLET (Continued) **1009311654**

State/tribal program ID:	-
Contaminant Found:	Not reported
Contaminant Cleanup:	Not reported
Media Affected:	Not reported
Media Cleanup:	Not reported
Num. of cleanup and re-dev. jobs:	-
Past use greenspace acreage:	-
Past use residential acreage:	-
Past use commercial acreage:	Not reported
Past use industrial acreage:	-
Future use greenspace acreage:	-
Future use residential acreage:	-
Future use commercial acreage:	-
Future use industrial acreage:	-
Future Use: Multistory	-
Past Use: Multistory	-
Property Description:	-
Below Poverty Number:	518
Below Poverty Percent:	20.199999999999
Meidan Income:	2952
Meidan Income Number:	1409
Meidan Income Percent:	54.950000000000
Vacant Housing Number:	71
Vacant Housing Percent:	6.4100000000000
Unemployed Number:	194
Unemployed Percent:	7.5700000000000

Name:	LOREN BERG CHEVROLET
Address:	411 EAST FIRST STREET
Recipient name:	R10 TBA - Oregon (Pre-law Superfund TBA)
Grant type:	TBA
Property Number:	-
Parcel size:	Not reported
Latitude:	44.301254
Longitude:	-120.84320099999999
Highlights:	-
Start Date:	-
Redev Completition Date:	-
Completed Date:	-
Acres Cleaned Up:	-
Cleanup Funding:	-
Cleanup Funding Source:	-
Assessment Funding:	-
Assessment Funding Source:	-
Redevelopment Funding:	-
Redev. Funding Source:	-
Redev. Funding Entity Name:	-
Redevelopment Start Date:	-
Assessment Funding Entity:	-
Cleanup Funding Entity:	-
Grant Type:	Hazardous
Accomplishment Type:	Phase II Environmental Assessment
Cooperative Agreement Number:	n/a
Start Date:	5/31/2001
Ownership Entity:	-
Completion Date:	5/31/2001
Current Owner:	-

LOREN BERG CHEVROLET (Continued) **1009311654**

Cleanup Required:	-
Video Available:	-
Photo Available:	-
Institutional Controls Required:	-
IC Category Proprietary Controls:	-
IC Cat. Info. Devices:	-
IC Cat. Gov. Controls:	-
IC Cat. Enforcement Permit Tools:	-
IC in place date:	-
IC in place:	U
State/tribal program date:	-
State/tribal program ID:	-
Contaminant Found:	Not reported
Contaminant Cleanup:	Not reported
Media Affected:	Not reported
Media Cleanup:	Not reported
Num. of cleanup and re-dev. jobs:	-
Past use greenspace acreage:	-
Past use residential acreage:	-
Past use commercial acreage:	Not reported
Past use industrial acreage:	-
Future use greenspace acreage:	-
Future use residential acreage:	-
Future use commercial acreage:	-
Future use industrial acreage:	-
Future Use: Multistory	-
Past Use: Multistory	-
Property Description:	-
Below Poverty Number:	518
Below Poverty Percent:	20.199999999999
Meidan Income:	2952
Meidan Income Number:	1409
Meidan Income Percent:	54.950000000000
Vacant Housing Number:	71
Vacant Housing Percent:	6.4100000000000
Unemployed Number:	194
Unemployed Percent:	7.5700000000000

H179 **HEATING OIL TANK** **OR LUST** **S106117186**
North **215 N BLAINE STREET** **OR LUST HOT** **N/A**
< 1/8 **NEWBERG, OR 97132**
0.016 mi.
86 ft. **Site 5 of 8 in cluster H**

Actual:
186 ft.

Focus Map:
10

LUST:

Name:	HEATING OIL TANK
Address:	215 N BLAINE STREET
City,State,Zip:	NEWBERG, OR 97132
Region:	Western Region
Facility ID:	36-04-0062
Cleanup Received Date:	01/22/2004
Cleanup Start Date:	01/23/2004
Cleanup Complete Date:	**07/02/2004**
Decode for Region:	**West Region**

LUST HOT:

Log Number:	36-04-0062

HEATING OIL TANK (Continued) **S106117186**

Facility ID: Not reported
Name: HEATING OIL TANK
Address: 215 N BLAINE STREET
City,State,Zip: NEWBERG, OR 97132
URL: http://www.deq.state.or.us/Webdocs/Forms/Output/FPController.ashx?SourceId=36-04-0062&SourceIdType=12

F180 **HEATING OIL TANK** **OR LUST** **S126218911**
South **115 N COLLEGE ST** **N/A**
< 1/8 **NEWBERG, OR 97132**
0.016 mi.
86 ft. **Site 2 of 2 in cluster F**

Actual: LUST:
181 ft.
Name: HEATING OIL TANK
Focus Map: Address: 115 N COLLEGE ST
10 City,State,Zip: NEWBERG, OR 97132
Region: Western Region
Facility ID: 36-20-0141
Cleanup Received Date: 02/18/2020
Cleanup Start Date: Not reported
Cleanup Complete Date: Not reported
Decode for Region: West Region

---

181 **WILCO FARMERS** **EDR Hist Auto** **1021885861**
SSE **1510 PORTLAND RD** **N/A**
< 1/8 **NEWBERG, OR 97132**
0.016 mi.
86 ft.

Actual: EDR Hist Auto
174 ft.

Focus Map: Year: Name: Type:
10 1997 WILCO FARMERS Gasoline Service Stations, NEC
1998 WILCO FARMERS Gasoline Service Stations, NEC
1999 WILCO FARMERS Gasoline Service Stations, NEC
2000 WILCO FARMERS Gasoline Service Stations, NEC
2001 WILCO FARMERS Gasoline Service Stations, NEC
2002 WILCO FARMERS Gasoline Service Stations, NEC
2003 WILCO FARMERS Gasoline Service Stations, NEC
2004 WILCO FARMERS INC Gasoline Service Stations, NEC
2005 WILCO FARMERS Gasoline Service Stations, NEC
2006 WILCO FARMERS Gasoline Service Stations, NEC

N182 **HEATING OIL TANK** **OR LUST** **S107845235**
South **808 E HANCOCK ST** **OR HAZMAT** **N/A**
< 1/8 **NEWBERG, OR 97132** **OR LUST HOT**
0.016 mi.
87 ft. **Site 5 of 5 in cluster N**

Actual: LUST:
179 ft.
Name: HEATING OIL TANK
Focus Map: Address: 808 E HANCOCK ST
10 City,State,Zip: NEWBERG, OR 97132
Region: Western Region

HEATING OIL TANK (Continued) **S107845235**

Facility ID:	36-06-0265
Cleanup Received Date:	02/15/2006
Cleanup Start Date:	02/16/2006
Cleanup Complete Date:	**03/28/2006**
Decode for Region:	**West Region**

HAZMAT:

Name:	Not reported
Address:	808 EAST HANCOCK STREET
City,State,Zip:	NEWBERG, OR 97132
Responsble Party:	Not reported
RP Company:	Not reported
RP Address:	Not reported
RP City,St,Zip:	Not reported
Facility ID:	2154259
OERS Number:	Not reported
Dept Rsp:	Not reported
Narrative:	Not reported
Property Loss:	Not reported
Amount Released:	Not reported
Service County:	Not reported
Service Name:	Tualatin Valley Fire & Rescue
Incident Type:	Not reported
Civilian Casualty Activity:	0
Chemical Name:	Not reported
Hazmat Area Affected:	Not reported
Hazmat Area Evacuated:	Not reported
Hazmat Container Type:	Not reported
Hazmat Physical State Released:	Not reported
Hazmat Released Into:	Not reported
Hazmat Released Volume Units:	Not reported
Hazmat Released Weight Units:	Not reported
Hazmat Released From:	Not reported
Hazmat Area Affected Measurement:	Not reported
Hazmat No. of People Evacuated:	Not reported
Hazmat No of Buildings Evacuated:	Not reported
Incident Content Loss:	Not reported
Civilian Casualty Patient Disposition:	Not reported
Incident Mixed Use Property:	Not reported
Location Type:	Street address
Incident Aid Given Or Received:	None
Incident AID Received from FDID:	Not reported
Incident Aided Department FDID:	485
Person Involved Business Name:	Not reported
Person Involved First Name:	Not reported
Person Involved Last Name:	Not reported
Person Involved Type:	Not reported
Person Involved Phone Number:	Not reported
Person Involved Primary Language:	Not reported
Hazmat Evacuated Measurement:	Not reported
Hazmat Story of Release:	Not reported
Remark:	small truck with sleeping compartment in rear had leaked some fuel from hole in upper part of gas tank. E20 arrived and put down absorbent and determined that gas tank was not leaking anymore. Owner was waiting for a tow.
Incident District:	Not reported
Date Added:	Not reported

HEATING OIL TANK (Continued) **S107845235**

Unit:	Not reported
Agency Phone:	Not reported
Osfm Incident Report Number:	2154259
Dept. Responding:	Not reported
Person Making Report:	Not reported
Title:	Not reported
Agency:	Not reported
Phone:	Not reported
Date Of Incident:	11/07/2021
Call Time:	9:32:52 AM
In Route:	Not reported
Arrival:	Not reported
Depart Scene:	Not reported
Back In Quarters:	Not reported
In Service:	Not reported
Dist Of Incident:	Not reported
Were State Resources Used?:	Not reported
Was Oers Notified?:	Not reported
Oers Number:	Not reported
Team Number:	Not reported
Agency Report Number:	Not reported
Unit:	Not reported
Highway:	Not reported
Mile Post:	Not reported
Scene Type:	Not reported
Area Type:	Not reported
Responsible Party(Ies):	Not reported
Company:	Not reported
Respcontact:	Not reported
Address:	Not reported
Resp City:	Not reported
Resp State:	Not reported
Resp ZipCode:	Not reported
Phone:	Not reported
Resp Phone2:	Not reported
Weather:	Not reported
Temperature:	Not reported
Wind Speed:	Not reported
Wind Direction:	Not reported
Were Haz Materials Released?:	Not reported
Operation Performed:	Not reported
Cause:	Not reported
Vehicle And Cargo:	Not reported
Fixed Property:	Not reported
Total Loss:	Not reported
Hazmat Population Density:	Not reported
HazMat Actions Taken - Description:	411 - Gasoline or other flammable liquid spill
Hazmat Factors Contributing To Release:	Not reported
Hazmat DOT Hazard Classification:	Not reported
Hazmat CAS Number:	Not reported
Hazardous Materials Release:	Not reported
Fire Incident Type:	Not reported
Property Use:	Highway or divided highway
Latitude:	Not reported
Longitude:	Not reported
Hazmat Disposition:	Not reported

HEATING OIL TANK (Continued) **S107845235**

Name:	Not reported
Address:	808 EAST HANCOCK STREET
City,State,Zip:	NEWBERG, OR 97132
Responsble Party:	Not reported
RP Company:	Not reported
RP Address:	Not reported
RP City,St,Zip:	Not reported
Facility ID:	211024
OERS Number:	Not reported
Dept Rsp:	Not reported
Narrative:	Not reported
Property Loss:	Not reported
Amount Released:	Not reported
Service County:	Not reported
Service Name:	Tualatin Valley Fire & Rescue
Incident Type:	Not reported
Civilian Casualty Activity:	0
Chemical Name:	Not reported
Hazmat Area Affected:	Not reported
Hazmat Area Evacuated:	Not reported
Hazmat Container Type:	Not reported
Hazmat Physical State Released:	Not reported
Hazmat Released Into:	Not reported
Hazmat Released Volume Units:	Not reported
Hazmat Released Weight Units:	Not reported
Hazmat Released From:	Not reported
Hazmat Area Affected Measurement:	Not reported
Hazmat No. of People Evacuated:	Not reported
Hazmat No of Buildings Evacuated:	Not reported
Incident Content Loss:	Not reported
Civilian Casualty Patient Disposition:	Not reported
Incident Mixed Use Property:	Not reported
Location Type:	Street address
Incident Aid Given Or Received:	None
Incident AID Received from FDID:	Not reported
Incident Aided Department FDID:	485
Person Involved Business Name:	Not reported
Person Involved First Name:	Not reported
Person Involved Last Name:	Not reported
Person Involved Type:	Not reported
Person Involved Phone Number:	Not reported
Person Involved Primary Language:	Not reported
Hazmat Evacuated Measurement:	Not reported
Hazmat Story of Release:	Not reported
Remark:	normal smell of the dairy South of town.
Incident District:	Not reported
Date Added:	Not reported
Unit:	Not reported
Agency Phone:	Not reported
Osfm Incident Report Number:	211024
Dept. Responding:	Not reported
Person Making Report:	Not reported
Title:	Not reported
Agency:	Not reported
Phone:	Not reported
Date Of Incident:	01/09/2021
Call Time:	7:37:38 PM

HEATING OIL TANK (Continued) **S107845235**

In Route:	Not reported
Arrival:	Not reported
Depart Scene:	Not reported
Back In Quarters:	Not reported
In Service:	Not reported
Dist Of Incident:	Not reported
Were State Resources Used?:	Not reported
Was Oers Notified?:	Not reported
Oers Number:	Not reported
Team Number:	Not reported
Agency Report Number:	Not reported
Unit:	Not reported
Highway:	Not reported
Mile Post:	Not reported
Scene Type:	Not reported
Area Type:	Not reported
Responsible Party(Ies):	Not reported
Company:	Not reported
Respcontact:	Not reported
Address:	Not reported
Resp City:	Not reported
Resp State:	Not reported
Resp ZipCode:	Not reported
Phone:	Not reported
Resp Phone2:	Not reported
Weather:	Not reported
Temperature:	Not reported
Wind Speed:	Not reported
Wind Direction:	Not reported
Were Haz Materials Released?:	Not reported
Operation Performed:	Not reported
Cause:	Not reported
Vehicle And Cargo:	Not reported
Fixed Property:	Not reported
Total Loss:	Not reported
Hazmat Population Density:	Not reported
HazMat Actions Taken - Description:	671 - HazMat release investigation w/no HazMat
Hazmat Factors Contributing To Release:	Not reported
Hazmat DOT Hazard Classification:	Not reported
Hazmat CAS Number:	Not reported
Hazardous Materials Release:	Not reported
Fire Incident Type:	Not reported
Property Use:	Eating, drinking places, other
Latitude:	Not reported
Longitude:	Not reported
Hazmat Disposition:	Not reported

LUST HOT:

Log Number:	36-06-0265
Facility ID:	Not reported
Name:	HEATING OIL TANK
Address:	808 E HANCOCK ST
City,State,Zip:	NEWBERG, OR 97132
URL:	http://www.deq.state.or.us/Webdocs/Forms/Output/FPController.ashx?SourceId=36-06-0265&SourceIdType=12

AK183 **NEWBERG GAS & GROCERY** **OR LUST** **U000431813**
SSE **1902 PORTLAND RD** **OR UST** **N/A**
< 1/8 **NEWBERG, OR 97132** **OR AIRS**
0.017 mi. **OR MANIFEST**
89 ft. **Site 1 of 5 in cluster AK** **OR NPDES**

Actual:
187 ft.

Focus Map:
11

LUST:

Name:	FOX TOWING & GAS
Address:	1902 PORTLAND RD
City,State,Zip:	NEWBERG, OR 97132
Region:	Western Region
Facility ID:	36-93-4091
Cleanup Received Date:	06/22/1993
Cleanup Start Date:	04/09/1998
Cleanup Complete Date:	**03/28/2019**
Decode for Region:	**West Region**

UST:

Name:	NEWBERG GAS & GROCERY
Address:	1902 PORTLAND RD
City:	NEWBERG
Facility ID:	10086
Facility Telephone:	(360) 609-0934
Permittee Name:	Jered Gesler
Number of Permitted Tanks:	5
Active Tanks:	5
Decommissioned Tanks:	3
Number of Tanks:	8

AIRS:

Source ID:	Not reported
Permit Number:	36-9511-22-01
Address:	1902 PORTLAND RD
Name:	TRIPLE OVAL HOLDINGS LLC DBA NEWBERG GAS & GROCERY
City,State,Zip:	NEWBERG, OR 97132-1849
Year:	Not reported
Permit Type:	General (5) ACDP
Expiration Date:	03/01/2025
Pollutant:	Not reported
Issue Date:	05/22/2020
Emissions:	Not reported
NAICS Code:	447110
Is NAICS Code Primary:	Not reported
SIC Code:	5540
Is SIC Code Primary:	Not reported
Latitude:	45.3074
Longitude:	-122.9435
Emission Source Code:	Not reported
Emission Source Description:	Not reported
Process Code:	Not reported
Process Description:	Not reported
Process Unit:	Not reported
SCC:	Not reported
Throughput:	Not reported
Throughput Type:	Not reported

OR MANIFEST:

Manifest Year:	Manifest Year - 1998

NEWBERG GAS & GROCERY (Continued) **U000431813**

EPA Id: ORQ000008557
Inactive Status: 1998-12-31 00:00:00
Organization Name: Mercury Development
Contact Name: David Zimel
Contact Telephone Number: Not reported
Mailing Address: 16390 SW Langer Dr
Mailing City/State/Zip: Sherwood, OR 97140

Manifest:
Name: MERCURY DEVELOPMENT
Year : 1998
RCRA Id : ORQ000008557
Inactive : 1998-12-31 00:00:00
Status: Large quantity generator
Manifest : 02214
Ship Date : 04/24/1998
TSD : WAD991281767
WS Num: 1
Transporter: Not reported
Ship Qty : Not reported
Rpt Unit : Not reported
Off Mng : M041
EPA Waste Codes: D039
Waste Description: Hazardous waste liquid/sludge mixed with oil from waste oil UST left on sit
Total Amt Of Waste Stream Generated in Reporting Yr 1: 1155
Total Amt Of Waste Stream Generated in Reporting Yr 2: 1155

Name: MERCURY DEVELOPMENT
Year : 1998
RCRA Id : ORQ000008557
Inactive : 1998-12-31 00:00:00
Status: Large quantity generator
Manifest : 02214
Ship Date : 04/24/1998
TSD : WAD991281767
WS Num: 1
Transporter: Not reported
Ship Qty : Not reported
Rpt Unit : Not reported
Off Mng : M041
EPA Waste Codes: F002
Waste Description: Hazardous waste liquid/sludge mixed with oil from waste oil UST left on sit
Total Amt Of Waste Stream Generated in Reporting Yr 1: 1155
Total Amt Of Waste Stream Generated in Reporting Yr 2: 1155

Name: MERCURY DEVELOPMENT
Year : 1998
RCRA Id : ORQ000008557
Inactive : 1998-12-31 00:00:00
Status: Large quantity generator
Manifest : 590975
Ship Date : 03/26/1998
TSD : TXD074196338
WS Num: 2
Transporter: Not reported
Ship Qty : Not reported
Rpt Unit : Not reported

NEWBERG GAS & GROCERY (Continued) **U000431813**

Off Mng : M041
EPA Waste Codes: D018
Waste Description: Hazardous waste liquid mixed with rain water from above ground storage tank
Total Amt Of Waste Stream Generated in Reporting Yr 1: 1136
Total Amt Of Waste Stream Generated in Reporting Yr 2: 1136

Name: MERCURY DEVELOPMENT
Year : 1998
RCRA Id : ORQ000008557
Inactive : 1998-12-31 00:00:00
Status: Large quantity generator
Manifest : 590975
Ship Date : 03/26/1998
TSD : TXD074196338
WS Num: 2
Transporter: Not reported
Ship Qty : Not reported
Rpt Unit : Not reported
Off Mng : M041
EPA Waste Codes: D039
Waste Description: Hazardous waste liquid mixed with rain water from above ground storage tank
Total Amt Of Waste Stream Generated in Reporting Yr 1: 1136
Total Amt Of Waste Stream Generated in Reporting Yr 2: 1136

Name: MERCURY DEVELOPMENT
Year : 1998
RCRA Id : ORQ000008557
Inactive : 1998-12-31 00:00:00
Status: Large quantity generator
Manifest : 590975
Ship Date : 03/26/1998
TSD : TXD074196338
WS Num: 2
Transporter: Not reported
Ship Qty : Not reported
Rpt Unit : Not reported
Off Mng : M041
EPA Waste Codes: F002
Waste Description: Hazardous waste liquid mixed with rain water from above ground storage tank
Total Amt Of Waste Stream Generated in Reporting Yr 1: 1136
Total Amt Of Waste Stream Generated in Reporting Yr 2: 1136

Name: MERCURY DEVELOPMENT
Year : 1998
RCRA Id : ORQ000008557
Inactive : 1998-12-31 00:00:00
Status: Large quantity generator
Manifest : 590975
Ship Date : 03/26/1998
TSD : TXD074196338
WS Num: 2
Transporter: Not reported
Ship Qty : Not reported
Rpt Unit : Not reported
Off Mng : M041
EPA Waste Codes: F003
Waste Description: Hazardous waste liquid mixed with rain water from above ground storage tank

NEWBERG GAS & GROCERY (Continued) **U000431813**

Total Amt Of Waste Stream Generated in Reporting Yr 1: 1136
Total Amt Of Waste Stream Generated in Reporting Yr 2: 1136

NPDES:

Name:	FOX'S BP
Address:	1902 PORTLAND RD
City,State,Zip:	NEWBERG, OR 97132-1849
WQ File Nbr:	109755
Legal Name:	PORTLAND FIXTURES LIMITED PARTNERSHIP
Region:	WR
Pri SIC:	2
Latitude:	45.3016
Longitude:	-122.9603
Category:	INDUSTRIAL
Permit Type:	GEN15A
Permit Active:	False
Permit Description:	1500-A
Expiration Date:	06/30/2005
EPA Number:	ORG913505
UIC Facility:	False
Admin Agent:	Salem Office
Last Action Date:	09/04/2007
Permit Writer:	Not reported
Compliance Inspector:	557
DMR Reviewer:	557
Application Number:	991555
Class:	N/A
Start Date:	02/06/1998
Region Decode:	West Region
Ownership:	PRIVATE
Permit Group:	NPDES General Permit - Industrial wastewater discharges
EPA Class:	MINOR
Permit Number:	15682
Facility RID:	Not reported
Address 2:	Not reported
Program Name:	Not reported
Type Name:	Not reported
Facility Abbr. Name:	Not reported
Comments:	Not reported
Program Identifier:	Not reported
Permit RID:	Not reported
Ref Group Name:	Not reported
Permittee Name:	Not reported
Permit Status:	Not reported

AK184 **FOXS UNION SERVICE STATION** **EDR Hist Auto** **1020632285**
SSE **1902 PORTLAND** **N/A**
< 1/8 **NEWBERG, OR 97132**
0.017 mi.
89 ft. **Site 2 of 5 in cluster AK**

Actual: EDR Hist Auto
187 ft.

Focus Map: **11**

Year:	Name:	Type:
1969	FOX BRUCE M	Gasoline Service Stations
1970	FOX BRUCE M & DAVID A	Gasoline Service Stations

FOXS UNION SERVICE STATION (Continued) **1020632285**

1971	FOX DAVID A	Gasoline Service Stations
1972	FOX DAVID A	Gasoline Service Stations
1973	FOX DAVID A	Gasoline Service Stations
1974	FOX DAVID A	Gasoline Service Stations
1975	FOX DAVID A	Gasoline Service Stations
1983	FOXS UNION SERVICE STATION	Gasoline Service Stations
1985	FOXS UNION SERVICE STATION	Gasoline Service Stations
1986	FOXS UNION SERVICE STATION	Gasoline Service Stations
1987	FOXS UNION SERVICE STATION	Gasoline Service Stations
1988	FOXS UNION SERVICE STATION	Gasoline Service Stations
1989	FOXS UNION SERVICE STATION	Gasoline Service Stations, NEC
1990	FOXS UNION SERVICE STATION	Gasoline Service Stations, NEC
1991	FOXS UNION SERVICE STATION	Gasoline Service Stations, NEC
1992	FOXS UNION SERVICE STATION	Gasoline Service Stations, NEC
1993	FOXS UNION SERVICE STATION	Gasoline Service Stations, NEC
1994	FOXS UNION SERVICE STATION	Gasoline Service Stations, NEC
1995	FOXS BP & TOWING	Gasoline Service Stations, NEC
1996	FOXS BP & TOWING	Gasoline Service Stations, NEC
1997	FOXS BP & TOWING	Gasoline Service Stations, NEC
2000	NEWBERG SHELL	Gasoline Service Stations
2006	WSCO PETROLEUM CORP	Gasoline Service Stations, NEC
2006	NEWBERG SHELL	Gasoline Service Stations
2007	NEWBERG SHELL	Gasoline Service Stations
2007	WSCO PETROLEUM CORP	Gasoline Service Stations, NEC
2008	W S C O PETROLEUM CORP	Gasoline Service Stations, NEC
2008	NEWBERG SHELL	Gasoline Service Stations
2009	WSCO PETROLEUM CORP	Gasoline Service Stations, NEC
2010	WSCO PETROLEUM CORP	Gasoline Service Stations, NEC
2011	WSCO PETROLEUM CORP	Gasoline Service Stations, NEC
2012	WSCO PETROLEUM CORP	Gasoline Service Stations, NEC
2013	WSCO PETROLEUM CORP	Gasoline Service Stations, NEC
2014	WSCO PETROLEUM CORP	Gasoline Service Stations, NEC

AK185 **NEWBERG GAS & GROCERY** **UST FINDER** **1028638920**
SSE **1902 PORTLAND RD** **N/A**
< 1/8 **NEWBERG, OR 97132**
0.017 mi.
89 ft. **Site 3 of 5 in cluster AK**

Actual:
187 ft.

Focus Map:
11

UST FINDER:

Object ID:	702162
Facility ID:	OR10086
Name:	NEWBERG GAS & GROCERY
Address:	1902 PORTLAND RD
City,State,Zip:	NEWBERG, OR 971321849
Address Match Type:	PointAddress
Open USTs:	5
Closed USTs:	3
TOS USTs:	0
Population 1500ft:	1430
Private Wells 1500ft:	6
Within 100yr Floodplain:	No
Land Use:	Developed, High Intensity
Within SPA:	No
SPA PWS Facility ID:	Not reported
SPA Water Type:	Not reported
SPA Facility Type:	Not reported
SPA HUC12:	Not reported

NEWBERG GAS & GROCERY (Continued) **1028638920**

Within WHPA: No
WHPA PWS Facility ID: Not reported
WHPA Water Type: Not reported
WHPA Facility Type: Not reported
WHPA HUC12: Not reported
Facility Status: Open UST(s)
Date of Last Inspection: Not reported
EPA Region: 10
Tribe: Not reported
Coordinate Source: Geocode
X Coord: -122.960584232
Y Coord: 45.302090261
Latitude: 45.302090261152
Longitude: -122.960584232154

UST FINDER:
Object ID: 1546516
Facility ID: OR10086
Tank ID: OR10086_3
Tank Status: Closed
Installation Date: 1966/01/01 16:00:01+00
Removal Date: 1998/04/09 15:59:59+00
Tank Capacity: 500
Substances: Used Oil
Tank Wall Type: Not reported

Object ID: 1541024
Facility ID: OR10086
Tank ID: OR10086_1
Tank Status: Closed
Installation Date: 1964/11/13 16:00:01+00
Removal Date: 2018/07/16 15:59:59+00
Tank Capacity: 10000
Substances: Gasoline
Tank Wall Type: Not reported

Object ID: 1541025
Facility ID: OR10086
Tank ID: OR10086_2
Tank Status: Closed
Installation Date: 1964/11/13 16:00:01+00
Removal Date: 2018/07/16 15:59:59+00
Tank Capacity: 10000
Substances: Gasoline
Tank Wall Type: Not reported

Object ID: 1539898
Facility ID: OR10086
Tank ID: OR10086_1A
Tank Status: Open
Installation Date: 2018/08/01 15:59:59+00
Removal Date: Not reported
Tank Capacity: 10000
Substances: Gasoline
Tank Wall Type: Not reported

Object ID: 1539899
Facility ID: OR10086

NEWBERG GAS & GROCERY (Continued) **1028638920**

Tank ID:	OR10086_4
Tank Status:	Open
Installation Date:	1998/03/26 15:59:59+00
Removal Date:	Not reported
Tank Capacity:	5000
Substances:	Gasoline
Tank Wall Type:	Not reported
Object ID:	1539900
Facility ID:	OR10086
Tank ID:	OR10086_5
Tank Status:	Open
Installation Date:	1998/03/26 15:59:59+00
Removal Date:	Not reported
Tank Capacity:	5000
Substances:	Diesel
Tank Wall Type:	Not reported
Object ID:	1539901
Facility ID:	OR10086
Tank ID:	OR10086_2A
Tank Status:	Open
Installation Date:	2018/08/01 15:59:59+00
Removal Date:	Not reported
Tank Capacity:	5000
Substances:	Gasoline
Tank Wall Type:	Not reported
Object ID:	1539902
Facility ID:	OR10086
Tank ID:	OR10086_2B
Tank Status:	Open
Installation Date:	2018/08/01 15:59:59+00
Removal Date:	Not reported
Tank Capacity:	5000
Substances:	Gasoline
Tank Wall Type:	Not reported

AK186 **MERCURY DEVELOPMENT** **RCRA NonGen / NLR** **1001225074**
SSE **1902 PORTLAND RD** **FINDS** **ORQ000008557**
< 1/8 **NEWBERG, OR 97132** **ECHO**
0.017 mi.
89 ft. **Site 4 of 5 in cluster AK**

Actual:
187 ft.

Focus Map:
11

RCRA Listings:

Date Form Received by Agency:	19990505
Handler Name:	Mercury Development
Handler Address:	1902 PORTLAND RD
Handler City,State,Zip:	NEWBERG, OR 97132
EPA ID:	ORQ000008557
Contact Name:	DAVID ZIMEL
Contact Address:	16390 SW LANGER DR
Contact City,State,Zip:	SHERWOOD, OR 97140
Contact Telephone:	503-925-1850
Contact Fax:	Not reported
Contact Email:	Not reported
Contact Title:	Not reported

MERCURY DEVELOPMENT (Continued) **1001225074**

EPA Region:	10
Land Type:	Private
Federal Waste Generator Description:	Not a generator, verified
Non-Notifier:	Not reported
Biennial Report Cycle:	Not reported
Accessibility:	Not reported
Active Site Indicator:	Not reported
State District Owner:	Not reported
State District:	Not reported
Mailing Address:	4475 SW SCHOLLS FERRY RD SUITE
Mailing City,State,Zip:	PORTLAND, OR 97225
Owner Name:	Mercury Development
Owner Type:	Private
Operator Name:	Not reported
Operator Type:	Not reported
Short-Term Generator Activity:	No
Importer Activity:	No
Mixed Waste Generator:	No
Transporter Activity:	No
Transfer Facility Activity:	No
Recycler Activity with Storage:	No
Small Quantity On-Site Burner Exemption:	No
Smelting Melting and Refining Furnace Exemption:	No
Underground Injection Control:	No
Off-Site Waste Receipt:	No
Universal Waste Indicator:	No
Universal Waste Destination Facility:	No
Federal Universal Waste:	No
Active Site State-Reg Handler:	---
Federal Facility Indicator:	Not reported
Hazardous Secondary Material Indicator:	NN
Sub-Part K Indicator:	Not reported
2018 GPRA Permit Baseline:	Not on the Baseline
2018 GPRA Renewals Baseline:	Not on the Baseline
202 GPRA Corrective Action Baseline:	No
Subject to Corrective Action Universe:	No
Non-TSDFs Where RCRA CA has Been Imposed Universe:	No
Corrective Action Priority Ranking:	No NCAPS ranking
Environmental Control Indicator:	No
Institutional Control Indicator:	No
Human Exposure Controls Indicator:	N/A
Groundwater Controls Indicator:	N/A
Significant Non-Complier Universe:	No
Unaddressed Significant Non-Complier Universe:	No
Addressed Significant Non-Complier Universe:	No
Significant Non-Complier With a Compliance Schedule Universe:	No
Financial Assurance Required:	Not reported
Handler Date of Last Change:	20100312
Recognized Trader-Importer:	No
Recognized Trader-Exporter:	No
Importer of Spent Lead Acid Batteries:	No
Exporter of Spent Lead Acid Batteries:	No
Recycler Activity Without Storage:	Not reported
Manifest Broker:	Not reported
Sub-Part P Indicator:	No

MERCURY DEVELOPMENT (Continued) **1001225074**

Hazardous Waste Summary:

Waste Code:	D018
Waste Description:	Benzene
Waste Code:	D039
Waste Description:	Tetrachloroethylene
Waste Code:	F002
Waste Description:	The Following Spent Halogenated Solvents: Tetrachloroethylene, Methylene Chloride, Trichloroethylene, 1,1,1-Trichloroethane, Chlorobenzene, 1,1,2-Trichloro-1,2,2-Trifluoroethane, Ortho-Dichlorobenzene, Trichlorofluoromethane, And 1,1,2, Trichloroethane; All Spent Solvent Mixtures/Blends Containing, Before Use, A Total Of Ten Percent Or More (By Volume) Of One Or More Of The Above Halogenated Solvents Or Those Solvents Listed In F001, F004, And F005; And Still Bottoms From The Recovery Of These Spent Solvents And Spent Solvent Mixtures.
Waste Code:	F003
Waste Description:	The Following Spent Nonhalogenated Solvents: Xylene, Acetone, Ethyl Acetate, Ethyl Benzene, Ethyl Ether, Methyl Isobutyl Ketone, N-Butyl Alcohol, Cyclohexanone, And Methanol; All Spent Solvent Mixtures/Blends Containing, Before Use, Only The Above Spent Nonhalogenated Solvents; And All Spent Solvent Mixtures/Blends Containing, Before Use, One Or More Of The Above Nonhalogenated Solvents, And A Total Of Ten Percent Or More (By Volume) Of One Or More Of Those Solvents Listed In F001, F002, F004, And F005; And Still Bottoms From The Recovery Of These Spent Solvents And Spent Solvent Mixtures.

Handler - Owner Operator:

Owner/Operator Indicator:	Owner
Owner/Operator Name: MERCURY DEVELOPMENT	
Legal Status:	Private
Date Became Current:	19990504
Date Ended Current:	Not reported
Owner/Operator Address:	16390 SW LANGER DR
Owner/Operator City,State,Zip:	SHERWOOD, OR 97140
Owner/Operator Telephone:	503-925-1850
Owner/Operator Telephone Ext:	Not reported
Owner/Operator Fax:	Not reported
Owner/Operator Email:	Not reported
Owner/Operator Indicator:	Owner
Owner/Operator Name: MERCURY DEVELOPMENT	
Legal Status:	Private
Date Became Current:	19980324
Date Ended Current:	Not reported
Owner/Operator Address:	16390 SW LANGER DR
Owner/Operator City,State,Zip:	SHERWOOD, OR 97140
Owner/Operator Telephone:	503-925-1850
Owner/Operator Telephone Ext:	Not reported
Owner/Operator Fax:	Not reported
Owner/Operator Email:	Not reported
Owner/Operator Indicator:	Owner

MERCURY DEVELOPMENT (Continued) **1001225074**

Owner/Operator Name: MERCURY DEVELOPMENT
Legal Status: Private
Date Became Current: 19990505
Date Ended Current: Not reported
Owner/Operator Address: 16390 SW LANGER DR
Owner/Operator City,State,Zip: SHERWOOD, OR 97140
Owner/Operator Telephone: 503-925-1850
Owner/Operator Telephone Ext: Not reported
Owner/Operator Fax: Not reported
Owner/Operator Email: Not reported

Historic Generators:
Receive Date: 19980324
Handler Name: MERCURY DEVELOPMENT
Federal Waste Generator Description: Not a generator, verified
State District Owner: Not reported
Large Quantity Handler of Universal Waste: No
Recognized Trader Importer: No
Recognized Trader Exporter: No
Spent Lead Acid Battery Importer: No
Spent Lead Acid Battery Exporter: No
Current Record: No
Non Storage Recycler Activity: Not reported
Electronic Manifest Broker: Not reported

Receive Date: 19990504
Handler Name: MERCURY DEVELOPMENT
Federal Waste Generator Description: Not a generator, verified
State District Owner: Not reported
Large Quantity Handler of Universal Waste: No
Recognized Trader Importer: No
Recognized Trader Exporter: No
Spent Lead Acid Battery Importer: No
Spent Lead Acid Battery Exporter: No
Current Record: No
Non Storage Recycler Activity: Not reported
Electronic Manifest Broker: Not reported

Receive Date: 19990505
Handler Name: MERCURY DEVELOPMENT
Federal Waste Generator Description: Not a generator, verified
State District Owner: Not reported
Large Quantity Handler of Universal Waste: No
Recognized Trader Importer: No
Recognized Trader Exporter: No
Spent Lead Acid Battery Importer: No
Spent Lead Acid Battery Exporter: No
Current Record: Yes
Non Storage Recycler Activity: Not reported
Electronic Manifest Broker: Not reported

List of NAICS Codes and Descriptions:
NAICS Code: 4471
NAICS Description: GASOLINE STATIONS

MERCURY DEVELOPMENT (Continued) **1001225074**

Facility Has Received Notices of Violations:
Violations: No Violations Found

Evaluation Action Summary:
Evaluations: No Evaluations Found

FINDS:
Registry ID: 110004815111

Click Here for FRS Facility Detail Report:

Environmental Interest/Information System:
The Integrated Compliance Information System (ICIS) provides a database that, when complete, will contain integrated enforcement and compliance information across most of EPA's programs. The vision for ICIS is to replace EPA's independent databases that contain enforcement data with a single repository for that information. Currently, ICIS contains all Federal Administrative and Judicial enforcement actions and a subset of the Permit Compliance System (PCS), which supports the National Pollutant Discharge Elimination System (NPDES). This information is maintained in ICIS by EPA in the Regional offices and it at Headquarters. A future release of ICIS will completely replace PCS and will integrate that information with Federal actions already in the system. ICIS also has the capability to track other activities that support compliance and enforcement programs, including incident tracking, compliance assistance, and compliance monitoring.
The Oregon Department of Environmental Quality (DEQ) is a regulatory agency tasked with protecting the quality of Oregon's environment. DEQ uses a combination of technical assistance, inspections, and permitting to help public and private facilities and citizens understand and comply with state and federal environmental regulations.
The Resource Conservation and Recovery Act Information System (RCRAInfo) is EPA's comprehensive information system in support of the Resource Conservation and Recovery Act (RCRA) of 1976 and the Hazardous and Solid Waste Amendments (HSWA) of 1984. It tracks many types of information about generators, transporters, treaters, storers, and disposers of hazardous waste.

Click this hyperlink while viewing on your computer to access additional FINDS: detail in the EDR Site Report.

ECHO:
Envid: 1001225074
Registry ID: 110004815111
DFR URL: http://echo.epa.gov/detailed-facility-report?fid=110004815111
Name: NEWBERG TEXACO
Address: 1902 PORTLAND RD
City,State,Zip: NEWBERG, OR 97132

AK187 **FOX TOWING & GAS** **UST FINDER RELEASE** **1028966791**
SSE **1902 PORTLAND RD** **N/A**
< 1/8 **NEWBERG, OR 97132**
0.017 mi.
89 ft. **Site 5 of 5 in cluster AK**

Actual: UST FINDER RELEASE:
187 ft.

Object ID:	334661
Facility ID:	Not reported
Lust ID:	OR34-89-0194
Name:	FOX TOWING & GAS
Address:	1902 PORTLAND RD
City,State,Zip:	NEWBERG, OR 97132
Address Match Type:	PointAddress
Reported Date:	1989/09/06 16:00:00+00
Status:	No Further Action
Substance:	Not reported
Population within 1500ft:	1431
Domestic Wells within 1500ft:	6
Land Use:	Developed, High Intensity
Within SPA:	No
SPA PWS Facility ID:	Not reported
SPA Water Type:	Not reported
SPA Facility Type:	Not reported
SPA HUC12:	Not reported
Within WHPA:	No
WHPA PWS Facility ID:	Not reported
WHPA Water Type:	Not reported
WHPA Facility Type:	Not reported
WHPA HUC12:	Not reported
Within 100yr Floodplain:	No
Tribe:	Not reported
EPA Region:	10
NFA Letter 1:	Not reported
NFA Letter 2:	Not reported
NFA Letter 3:	Not reported
NFA Letter 4:	Not reported
Closed With Residual Contaminate:	Not reported
Coordinate Source:	Geocode
X Coord:	-122.96058
Y Coord:	45.3020900000001
Latitude:	45.30209
Longitude:	-122.960579999999

Focus Map:
11

G188 **HOWARD BUTLER** **UST FINDER RELEASE** **1028977397**
South **303 E 1ST ST** **N/A**
< 1/8 **NEWBERG, OR 97132**
0.017 mi.
89 ft. **Site 2 of 3 in cluster G**

Actual: UST FINDER RELEASE:
184 ft.

Object ID:	334571
Facility ID:	Not reported
Lust ID:	OR21-90-4079
Name:	HOWARD BUTLER
Address:	303 E 1ST ST
City,State,Zip:	NEWBERG, OR 97132
Address Match Type:	PointAddress
Reported Date:	1990/05/08 15:59:59+00
Status:	No Further Action

Focus Map:
10

HOWARD BUTLER (Continued) **1028977397**

Substance:	Not reported
Population within 1500ft:	1197
Domestic Wells within 1500ft:	0
Land Use:	Developed, High Intensity
Within SPA:	No
SPA PWS Facility ID:	Not reported
SPA Water Type:	Not reported
SPA Facility Type:	Not reported
SPA HUC12:	Not reported
Within WHPA:	Yes
WHPA PWS Facility ID:	OR4101464_3170
WHPA Water Type:	GW - Ground water
WHPA Facility Type:	WL - Well
WHPA HUC12:	170900070306
Within 100yr Floodplain:	No
Tribe:	Not reported
EPA Region:	10
NFA Letter 1:	Not reported
NFA Letter 2:	Not reported
NFA Letter 3:	Not reported
NFA Letter 4:	Not reported
Closed With Residual Contaminate:	Not reported
Coordinate Source:	Geocode
X Coord:	-122.97684
Y Coord:	45.30035
Latitude:	45.30035
Longitude:	-122.976839999999

G189 **HOWARD BUTLER** **OR LUST** **S105857051**
South **303 E 1ST ST** **OR NPDES** **N/A**
< 1/8 **NEWBERG, OR 97132**
0.017 mi.
89 ft. **Site 3 of 3 in cluster G**

Actual:
184 ft.

Focus Map:
10

LUST:

Name:	HOWARD BUTLER
Address:	303 E 1ST ST
City,State,Zip:	NEWBERG, OR 97132
Region:	Western Region
Facility ID:	36-03-0700
Cleanup Received Date:	04/10/2003
Cleanup Start Date:	04/10/2003
Cleanup Complete Date:	**07/22/2005**
Decode for Region:	**West Region**

NPDES:

Name:	LOREN BERG CHEVROLET-OLDSMOBILE-GEO, INC.
Address:	303 E 1ST ST
City,State,Zip:	NEWBERG, OR 97132
WQ File Nbr:	107992
Legal Name:	LOREN BERG CHEVROLET-OLDSMOBILE-GEO, INC.
Region:	WR
Pri SIC:	5510
Latitude:	45.3002
Longitude:	-122.977
Category:	INDUSTRIAL
Permit Type:	GEN17

HOWARD BUTLER (Continued) **S105857051**

Permit Active:	False
Permit Description:	1700
Expiration Date:	12/31/1997
EPA Number:	MISSING!!
UIC Facility:	False
Admin Agent:	Salem Office
Last Action Date:	04/20/2000
Permit Writer:	Not reported
Compliance Inspector:	526
DMR Reviewer:	526
Application Number:	995984
Class:	MINOR
Start Date:	08/20/1993
Region Decode:	West Region
Ownership:	PRIVATE
Permit Group:	NPDES General Permit - Industrial wastewater discharges
EPA Class:	MINOR
Permit Number:	13965
Facility RID:	Not reported
Address 2:	Not reported
Program Name:	Not reported
Type Name:	Not reported
Facility Abbr. Name:	Not reported
Comments:	Not reported
Program Identifier:	Not reported
Permit RID:	Not reported
Ref Group Name:	Not reported
Permittee Name:	Not reported
Permit Status:	Not reported

AL190 **FRED MEYER STORES INC** **OR AST** **S111249683**
SSE **3300 PORTLAND RD STE 100** **OR HSIS** **N/A**
< 1/8 **NEWBERG, OR 97132**
0.017 mi.
90 ft. **Site 1 of 4 in cluster AL**

Actual:
207 ft.

Focus Map:
11

AST:

Facility ID:	24891
Name:	FRED MEYER STORES INC
Address:	3300 PORTLAND RD
City,State,Zip:	NEWBERG, OR 97132
Substance:	DIESEL FUEL (FOR GENERATOR)
Reporting Quantities:	Not reported
Quantity Units:	Not reported
Physical State:	Not reported
Storage 1:	Above ground tank
Storage 2:	Not reported
Owner-Operator Name:	Todd
Direct Site Phone:	5035371350
Report Class:	Annual
Report Year:	2022
Is Poisonous Gas:	No
Is Poisonous Material:	No
Is Biological Hazard:	No
Is Radioactive Material:	No
Is Explosive:	No
Status:	ACTIVE
Nature of Business:	Supermarkets and Other Grocery (except Convenience) Stores

FRED MEYER STORES INC (Continued) **S111249683**

NAICS Code:	445110
Maximum Daily Amount Code:	20
Maximum Daily Amount Code Range:	1,000-4,999
Maximum Daily Amount Units:	gal
Is Solid State:	No
Is Liquid State:	Yes
Is Gaseous State:	No
Is Combustible Dust:	No
Is Fire Hazard:	No
Is Sudden Release of Pressure Hazard:	No
Is Reactive Hazard:	No
Is Immediate Hazard:	No
Is Delayed Hazard:	No
Is Corrosive to Metal:	No
Is Flammable:	Yes
Is Gas Under Pressure:	No
Is Physical HNOC:	No
Is Emission of Gas With Water:	No
Is Organic Peroxide:	No
Is Oxidizer:	No
Is Pyrophoric liquid or solid:	No
Is Pyrophoric Gas:	No
Is Self-Heating:	No
Is Self-Reacting:	No
Is Acute Toxicity:	No
Is Aspiration Hazard:	No
Is Carcinogenicity:	No
Is Germ Cell Mutagenicity:	No
Is Health HNOC:	No
Is Reproductive Toxicity:	No
Is Respiratory or Skin Sensitization:	Yes
Is Serious Eye Damage or Eye Irritation:	No
Is Simple Asphyxiate:	No
Is Skin Corrosion or Irritation:	Yes
Is Specific Target Organ Toxicity:	No

Facility ID:	24891
Name:	FRED MEYER STORES INC
Address:	3300 PORTLAND RD
City,State,Zip:	NEWBERG, OR 97132
Substance:	PROPANE
Reporting Quantities:	Not reported
Quantity Units:	Not reported
Physical State:	Not reported
Storage 1:	Above ground tank
Storage 2:	Not reported
Owner-Operator Name:	Todd
Direct Site Phone:	5035371350
Report Class:	Annual
Report Year:	2022
Is Poisonous Gas:	No
Is Poisonous Material:	No
Is Biological Hazard:	No
Is Radioactive Material:	No
Is Explosive:	No
Status:	ACTIVE
Nature of Business:	Supermarkets and Other Grocery (except Convenience) Stores

FRED MEYER STORES INC (Continued) **S111249683**

NAICS Code:	445110
Maximum Daily Amount Code:	20
Maximum Daily Amount Code Range:	1,000-4,999
Maximum Daily Amount Units:	gal
Is Solid State:	No
Is Liquid State:	No
Is Gaseous State:	Yes
Is Combustible Dust:	No
Is Fire Hazard:	No
Is Sudden Release of Pressure Hazard:	No
Is Reactive Hazard:	No
Is Immediate Hazard:	No
Is Delayed Hazard:	No
Is Corrosive to Metal:	No
Is Flammable:	No
Is Gas Under Pressure:	Yes
Is Physical HNOC:	No
Is Emission of Gas With Water:	No
Is Organic Peroxide:	No
Is Oxidizer:	No
Is Pyrophoric liquid or solid:	No
Is Pyrophoric Gas:	No
Is Self-Heating:	No
Is Self-Reacting:	No
Is Acute Toxicity:	No
Is Aspiration Hazard:	No
Is Carcinogenicity:	No
Is Germ Cell Mutagenicity:	No
Is Health HNOC:	No
Is Reproductive Toxicity:	No
Is Respiratory or Skin Sensitization:	No
Is Serious Eye Damage or Eye Irritation:	No
Is Simple Asphyxiate:	Yes
Is Skin Corrosion or Irritation:	No
Is Specific Target Organ Toxicity:	No

Facility ID:	24891
Name:	FRED MEYER STORES INC
Address:	3300 PORTLAND RD
City,State,Zip:	NEWBERG, OR 97132
Substance:	DIESEL FUEL (FOR GENERATOR)
Reporting Quantities:	Not reported
Quantity Units:	Not reported
Physical State:	Not reported
Storage 1:	Above ground tank
Storage 2:	Not reported
Owner-Operator Name:	Dennis
Direct Site Phone:	5035371350
Report Class:	Annual
Report Year:	2019
Is Poisonous Gas:	No
Is Poisonous Material:	No
Is Biological Hazard:	No
Is Radioactive Material:	No
Is Explosive:	No
Status:	Not reported
Nature of Business:	GROCERY DEPT STORE

FRED MEYER STORES INC (Continued) **S111249683**

NAICS Code:	Not reported
Maximum Daily Amount Code:	20
Maximum Daily Amount Code Range:	1,000-4,999
Maximum Daily Amount Units:	gal
Is Solid State:	No
Is Liquid State:	Yes
Is Gaseous State:	No
Is Combustible Dust:	No
Is Fire Hazard:	No
Is Sudden Release of Pressure Hazard:	No
Is Reactive Hazard:	No
Is Immediate Hazard:	No
Is Delayed Hazard:	No
Is Corrosive to Metal:	No
Is Flammable:	Yes
Is Gas Under Pressure:	No
Is Physical HNOC:	No
Is Emission of Gas With Water:	No
Is Organic Peroxide:	No
Is Oxidizer:	No
Is Pyrophoric liquid or solid:	No
Is Pyrophoric Gas:	No
Is Self-Heating:	No
Is Self-Reacting:	No
Is Acute Toxicity:	No
Is Aspiration Hazard:	No
Is Carcinogenicity:	No
Is Germ Cell Mutagenicity:	No
Is Health HNOC:	No
Is Reproductive Toxicity:	No
Is Respiratory or Skin Sensitization:	Yes
Is Serious Eye Damage or Eye Irritation:	No
Is Simple Asphyxiate:	No
Is Skin Corrosion or Irritation:	Yes
Is Specific Target Organ Toxicity:	No

Facility ID:	24891
Name:	FRED MEYER STORES INC
Address:	3300 PORTLAND RD
City,State,Zip:	NEWBERG, OR 97132
Substance:	PROPANE
Reporting Quantities:	Not reported
Quantity Units:	Not reported
Physical State:	Not reported
Storage 1:	Above ground tank
Storage 2:	Not reported
Owner-Operator Name:	Dennis
Direct Site Phone:	5035371350
Report Class:	Annual
Report Year:	2019
Is Poisonous Gas:	No
Is Poisonous Material:	No
Is Biological Hazard:	No
Is Radioactive Material:	No
Is Explosive:	No
Status:	Not reported
Nature of Business:	GROCERY DEPT STORE

FRED MEYER STORES INC (Continued) **S111249683**

NAICS Code:	Not reported
Maximum Daily Amount Code:	20
Maximum Daily Amount Code Range:	1,000-4,999
Maximum Daily Amount Units:	gal
Is Solid State:	No
Is Liquid State:	No
Is Gaseous State:	Yes
Is Combustible Dust:	No
Is Fire Hazard:	No
Is Sudden Release of Pressure Hazard:	No
Is Reactive Hazard:	No
Is Immediate Hazard:	No
Is Delayed Hazard:	No
Is Corrosive to Metal:	No
Is Flammable:	No
Is Gas Under Pressure:	Yes
Is Physical HNOC:	No
Is Emission of Gas With Water:	No
Is Organic Peroxide:	No
Is Oxidizer:	No
Is Pyrophoric liquid or solid:	No
Is Pyrophoric Gas:	No
Is Self-Heating:	No
Is Self-Reacting:	No
Is Acute Toxicity:	No
Is Aspiration Hazard:	No
Is Carcinogenicity:	No
Is Germ Cell Mutagenicity:	No
Is Health HNOC:	No
Is Reproductive Toxicity:	No
Is Respiratory or Skin Sensitization:	No
Is Serious Eye Damage or Eye Irritation:	No
Is Simple Asphyxiate:	Yes
Is Skin Corrosion or Irritation:	No
Is Specific Target Organ Toxicity:	No

Facility ID:	24891
Name:	FRED MEYER STORES INC
Address:	3300 PORTLAND RD
City,State,Zip:	NEWBERG, OR 97132
Substance:	DIESEL FUEL (FOR GENERATOR)
Reporting Quantities:	Not reported
Quantity Units:	Not reported
Physical State:	Not reported
Storage 1:	Above ground tank
Storage 2:	Not reported
Owner-Operator Name:	Dennis
Direct Site Phone:	5035371350
Report Class:	Annual
Report Year:	2020
Is Poisonous Gas:	No
Is Poisonous Material:	No
Is Biological Hazard:	No
Is Radioactive Material:	No
Is Explosive:	No
Status:	Not reported
Nature of Business:	GROCERY DEPT STORE

FRED MEYER STORES INC (Continued) **S111249683**

NAICS Code:	Not reported
Maximum Daily Amount Code:	20
Maximum Daily Amount Code Range:	1,000-4,999
Maximum Daily Amount Units:	gal
Is Solid State:	No
Is Liquid State:	Yes
Is Gaseous State:	No
Is Combustible Dust:	No
Is Fire Hazard:	No
Is Sudden Release of Pressure Hazard:	No
Is Reactive Hazard:	No
Is Immediate Hazard:	No
Is Delayed Hazard:	No
Is Corrosive to Metal:	No
Is Flammable:	Yes
Is Gas Under Pressure:	No
Is Physical HNOC:	No
Is Emission of Gas With Water:	No
Is Organic Peroxide:	No
Is Oxidizer:	No
Is Pyrophoric liquid or solid:	No
Is Pyrophoric Gas:	No
Is Self-Heating:	No
Is Self-Reacting:	No
Is Acute Toxicity:	No
Is Aspiration Hazard:	No
Is Carcinogenicity:	No
Is Germ Cell Mutagenicity:	No
Is Health HNOC:	No
Is Reproductive Toxicity:	No
Is Respiratory or Skin Sensitization:	Yes
Is Serious Eye Damage or Eye Irritation:	No
Is Simple Asphyxiate:	No
Is Skin Corrosion or Irritation:	Yes
Is Specific Target Organ Toxicity:	No

Facility ID:	24891
Name:	FRED MEYER STORES INC
Address:	3300 PORTLAND RD
City,State,Zip:	NEWBERG, OR 97132
Substance:	PROPANE
Reporting Quantities:	Not reported
Quantity Units:	Not reported
Physical State:	Not reported
Storage 1:	Above ground tank
Storage 2:	Not reported
Owner-Operator Name:	Dennis
Direct Site Phone:	5035371350
Report Class:	Annual
Report Year:	2020
Is Poisonous Gas:	No
Is Poisonous Material:	No
Is Biological Hazard:	No
Is Radioactive Material:	No
Is Explosive:	No
Status:	Not reported
Nature of Business:	GROCERY DEPT STORE

FRED MEYER STORES INC (Continued) **S111249683**

NAICS Code:	Not reported
Maximum Daily Amount Code:	20
Maximum Daily Amount Code Range:	1,000-4,999
Maximum Daily Amount Units:	gal
Is Solid State:	No
Is Liquid State:	No
Is Gaseous State:	Yes
Is Combustible Dust:	No
Is Fire Hazard:	No
Is Sudden Release of Pressure Hazard:	No
Is Reactive Hazard:	No
Is Immediate Hazard:	No
Is Delayed Hazard:	No
Is Corrosive to Metal:	No
Is Flammable:	No
Is Gas Under Pressure:	Yes
Is Physical HNOC:	No
Is Emission of Gas With Water:	No
Is Organic Peroxide:	No
Is Oxidizer:	No
Is Pyrophoric liquid or solid:	No
Is Pyrophoric Gas:	No
Is Self-Heating:	No
Is Self-Reacting:	No
Is Acute Toxicity:	No
Is Aspiration Hazard:	No
Is Carcinogenicity:	No
Is Germ Cell Mutagenicity:	No
Is Health HNOC:	No
Is Reproductive Toxicity:	No
Is Respiratory or Skin Sensitization:	No
Is Serious Eye Damage or Eye Irritation:	No
Is Simple Asphyxiate:	Yes
Is Skin Corrosion or Irritation:	No
Is Specific Target Organ Toxicity:	No

Facility ID:	24891
Name:	FRED MEYER STORES INC
Address:	3300 PORTLAND RD
City,State,Zip:	NEWBERG, OR 97132
Substance:	DIESEL FUEL (FOR GENERATOR)
Reporting Quantities:	Not reported
Quantity Units:	Not reported
Physical State:	Not reported
Storage 1:	Above ground tank
Storage 2:	Not reported
Owner-Operator Name:	Dennis
Direct Site Phone:	5035371350
Report Class:	Update
Report Year:	2019
Is Poisonous Gas:	No
Is Poisonous Material:	No
Is Biological Hazard:	No
Is Radioactive Material:	No
Is Explosive:	No
Status:	Not reported
Nature of Business:	GROCERY DEPT STORE

FRED MEYER STORES INC (Continued) **S111249683**

NAICS Code:	Not reported
Maximum Daily Amount Code:	20
Maximum Daily Amount Code Range:	1,000-4,999
Maximum Daily Amount Units:	gal
Is Solid State:	No
Is Liquid State:	Yes
Is Gaseous State:	No
Is Combustible Dust:	No
Is Fire Hazard:	No
Is Sudden Release of Pressure Hazard:	No
Is Reactive Hazard:	No
Is Immediate Hazard:	No
Is Delayed Hazard:	No
Is Corrosive to Metal:	No
Is Flammable:	Yes
Is Gas Under Pressure:	No
Is Physical HNOC:	No
Is Emission of Gas With Water:	No
Is Organic Peroxide:	No
Is Oxidizer:	No
Is Pyrophoric liquid or solid:	No
Is Pyrophoric Gas:	No
Is Self-Heating:	No
Is Self-Reacting:	No
Is Acute Toxicity:	No
Is Aspiration Hazard:	No
Is Carcinogenicity:	No
Is Germ Cell Mutagenicity:	No
Is Health HNOC:	No
Is Reproductive Toxicity:	No
Is Respiratory or Skin Sensitization:	Yes
Is Serious Eye Damage or Eye Irritation:	No
Is Simple Asphyxiate:	No
Is Skin Corrosion or Irritation:	Yes
Is Specific Target Organ Toxicity:	No

Facility ID:	24891
Name:	FRED MEYER STORES INC
Address:	3300 PORTLAND RD
City,State,Zip:	NEWBERG, OR 97132
Substance:	PROPANE
Reporting Quantities:	Not reported
Quantity Units:	Not reported
Physical State:	Not reported
Storage 1:	Above ground tank
Storage 2:	Not reported
Owner-Operator Name:	Dennis
Direct Site Phone:	5035371350
Report Class:	Update
Report Year:	2019
Is Poisonous Gas:	No
Is Poisonous Material:	No
Is Biological Hazard:	No
Is Radioactive Material:	No
Is Explosive:	No
Status:	Not reported
Nature of Business:	GROCERY DEPT STORE

FRED MEYER STORES INC (Continued) **S111249683**

NAICS Code:	Not reported
Maximum Daily Amount Code:	20
Maximum Daily Amount Code Range:	1,000-4,999
Maximum Daily Amount Units:	gal
Is Solid State:	No
Is Liquid State:	No
Is Gaseous State:	Yes
Is Combustible Dust:	No
Is Fire Hazard:	No
Is Sudden Release of Pressure Hazard:	No
Is Reactive Hazard:	No
Is Immediate Hazard:	No
Is Delayed Hazard:	No
Is Corrosive to Metal:	No
Is Flammable:	No
Is Gas Under Pressure:	Yes
Is Physical HNOC:	No
Is Emission of Gas With Water:	No
Is Organic Peroxide:	No
Is Oxidizer:	No
Is Pyrophoric liquid or solid:	No
Is Pyrophoric Gas:	No
Is Self-Heating:	No
Is Self-Reacting:	No
Is Acute Toxicity:	No
Is Aspiration Hazard:	No
Is Carcinogenicity:	No
Is Germ Cell Mutagenicity:	No
Is Health HNOC:	No
Is Reproductive Toxicity:	No
Is Respiratory or Skin Sensitization:	No
Is Serious Eye Damage or Eye Irritation:	No
Is Simple Asphyxiate:	Yes
Is Skin Corrosion or Irritation:	No
Is Specific Target Organ Toxicity:	No

Facility ID:	24891
Name:	FRED MEYER STORES INC
Address:	3300 PORTLAND RD
City,State,Zip:	NEWBERG, OR 97132
Substance:	DIESEL FUEL (FOR GENERATOR)
Reporting Quantities:	Not reported
Quantity Units:	Not reported
Physical State:	Not reported
Storage 1:	Above ground tank
Storage 2:	Not reported
Owner-Operator Name:	JOE
Direct Site Phone:	5035371350
Report Class:	Annual
Report Year:	2018
Is Poisonous Gas:	No
Is Poisonous Material:	No
Is Biological Hazard:	No
Is Radioactive Material:	No
Is Explosive:	No
Status:	Not reported
Nature of Business:	GROCERY DEPT STORE

FRED MEYER STORES INC (Continued) **S111249683**

NAICS Code:	Not reported
Maximum Daily Amount Code:	20
Maximum Daily Amount Code Range:	1,000-4,999
Maximum Daily Amount Units:	gal
Is Solid State:	No
Is Liquid State:	Yes
Is Gaseous State:	No
Is Combustible Dust:	No
Is Fire Hazard:	No
Is Sudden Release of Pressure Hazard:	No
Is Reactive Hazard:	No
Is Immediate Hazard:	No
Is Delayed Hazard:	No
Is Corrosive to Metal:	No
Is Flammable:	Yes
Is Gas Under Pressure:	No
Is Physical HNOC:	No
Is Emission of Gas With Water:	No
Is Organic Peroxide:	No
Is Oxidizer:	No
Is Pyrophoric liquid or solid:	No
Is Pyrophoric Gas:	No
Is Self-Heating:	No
Is Self-Reacting:	No
Is Acute Toxicity:	No
Is Aspiration Hazard:	No
Is Carcinogenicity:	No
Is Germ Cell Mutagenicity:	No
Is Health HNOC:	No
Is Reproductive Toxicity:	No
Is Respiratory or Skin Sensitization:	Yes
Is Serious Eye Damage or Eye Irritation:	No
Is Simple Asphyxiate:	No
Is Skin Corrosion or Irritation:	Yes
Is Specific Target Organ Toxicity:	No

Facility ID:	24891
Name:	FRED MEYER STORES INC
Address:	3300 PORTLAND RD
City,State,Zip:	NEWBERG, OR 97132
Substance:	PROPANE
Reporting Quantities:	Not reported
Quantity Units:	Not reported
Physical State:	Not reported
Storage 1:	Above ground tank
Storage 2:	Not reported
Owner-Operator Name:	JOE
Direct Site Phone:	5035371350
Report Class:	Annual
Report Year:	2018
Is Poisonous Gas:	No
Is Poisonous Material:	No
Is Biological Hazard:	No
Is Radioactive Material:	No
Is Explosive:	No
Status:	Not reported
Nature of Business:	GROCERY DEPT STORE

FRED MEYER STORES INC (Continued) **S111249683**

NAICS Code:	Not reported
Maximum Daily Amount Code:	20
Maximum Daily Amount Code Range:	1,000-4,999
Maximum Daily Amount Units:	gal
Is Solid State:	No
Is Liquid State:	No
Is Gaseous State:	Yes
Is Combustible Dust:	No
Is Fire Hazard:	No
Is Sudden Release of Pressure Hazard:	No
Is Reactive Hazard:	No
Is Immediate Hazard:	No
Is Delayed Hazard:	No
Is Corrosive to Metal:	No
Is Flammable:	No
Is Gas Under Pressure:	Yes
Is Physical HNOC:	No
Is Emission of Gas With Water:	No
Is Organic Peroxide:	No
Is Oxidizer:	No
Is Pyrophoric liquid or solid:	No
Is Pyrophoric Gas:	No
Is Self-Heating:	No
Is Self-Reacting:	No
Is Acute Toxicity:	No
Is Aspiration Hazard:	No
Is Carcinogenicity:	No
Is Germ Cell Mutagenicity:	No
Is Health HNOC:	No
Is Reproductive Toxicity:	No
Is Respiratory or Skin Sensitization:	No
Is Serious Eye Damage or Eye Irritation:	No
Is Simple Asphyxiate:	Yes
Is Skin Corrosion or Irritation:	No
Is Specific Target Organ Toxicity:	No

Facility ID:	24891
Name:	FRED MEYER STORES INC
Address:	3300 PORTLAND RD
City,State,Zip:	NEWBERG, OR 97132
Substance:	DIESEL FUEL (FOR GENERATOR)
Reporting Quantities:	Not reported
Quantity Units:	Not reported
Physical State:	Not reported
Storage 1:	Above ground tank
Storage 2:	Not reported
Owner-Operator Name:	JOE
Direct Site Phone:	5035371350
Report Class:	Annual
Report Year:	2017
Is Poisonous Gas:	No
Is Poisonous Material:	No
Is Biological Hazard:	No
Is Radioactive Material:	No
Is Explosive:	No
Status:	Not reported
Nature of Business:	GROCERY DEPT STORE

FRED MEYER STORES INC (Continued) **S111249683**

NAICS Code:	Not reported
Maximum Daily Amount Code:	20
Maximum Daily Amount Code Range:	1,000-4,999
Maximum Daily Amount Units:	gal
Is Solid State:	No
Is Liquid State:	Yes
Is Gaseous State:	No
Is Combustible Dust:	No
Is Fire Hazard:	No
Is Sudden Release of Pressure Hazard:	No
Is Reactive Hazard:	No
Is Immediate Hazard:	No
Is Delayed Hazard:	No
Is Corrosive to Metal:	No
Is Flammable:	Yes
Is Gas Under Pressure:	No
Is Physical HNOC:	No
Is Emission of Gas With Water:	No
Is Organic Peroxide:	No
Is Oxidizer:	No
Is Pyrophoric liquid or solid:	No
Is Pyrophoric Gas:	No
Is Self-Heating:	No
Is Self-Reacting:	No
Is Acute Toxicity:	No
Is Aspiration Hazard:	No
Is Carcinogenicity:	No
Is Germ Cell Mutagenicity:	No
Is Health HNOC:	No
Is Reproductive Toxicity:	No
Is Respiratory or Skin Sensitization:	Yes
Is Serious Eye Damage or Eye Irritation:	No
Is Simple Asphyxiate:	No
Is Skin Corrosion or Irritation:	Yes
Is Specific Target Organ Toxicity:	No

Click this hyperlink while viewing on your computer to access
8 additional OR AST: record(s) in the EDR Site Report.

HSIS:

Name:	FRED MEYER STORES INC
Address:	3300 PORTLAND RD, STE 100
City,State,Zip:	NEWBERG, OR 97132
Facility ID:	024891
Department Or Division Of Company:	Not reported
Chemical Is Extremely Hazardous Substance (EHS:	Not reported
Contains 112R:	Not reported
Facility Has Written Emergency Plan:	Not reported
NAICS Code 1:	Not reported
NAICS Desc 1:	Not reported
NAICS Code 2:	Not reported
NAICS Desc 2:	Not reported
Manager Name:	Not reported
Business Phone:	Not reported
Mailing Address:	Not reported
Mailing City:	Not reported
Mailing State:	Not reported

FRED MEYER STORES INC (Continued) **S111249683**

Mailing Zip:	Not reported
No. of Employees:	Not reported
Day Phone:	Not reported
Placard:	Not reported
Fire Dept Code:	Not reported
FD:	NEWBERG FD
Sprinkler System:	Not reported
Emergency Contact:	Not reported
Emergency Procedure:	Not reported
Business Type:	Not reported
Facility Type:	Private
Department:	NEWBERG - 220
Status:	ACTIVE
Latitude:	45.3058
Longitude:	-122.944
Status TRI:	Active
Status RMP:	Active
Status PSM:	Active
Status CR2K:	Inactive
Status 302:	Active
Owner Name:	JOE GRIESHABER
Last Reported ID:	34873
Case Number:	7440597
Chemical Name:	HELIUM
EHS Name:	Not reported
Is Pure:	Yes
Is Mix:	No
Is EHS:	Not reported
Mixture Component:	Not reported
Maximum Daily Amount Code:	20
Maximum Daily Amount Unit:	cuft
Chemical Added Date:	02/23/2016
Is Chem PSM:	No
Is Chem 112R:	No
Is Chem 302:	No
Is Pesticide:	No
Is Fertilizer:	No
Physical State:	Gas
UNNA Number:	1046
NFPA Health:	0
NFPA Flammability:	0
NFPA Reactivity:	0
NFPA Special Notice:	N/A
Hazards:	Health Asphyxiant, Physical Flammable
Number of Days Onsite:	365
Year:	2018

Case Number:	74986
Chemical Name:	PROPANE
EHS Name:	Not reported
Is Pure:	Yes
Is Mix:	No
Is EHS:	Not reported
Mixture Component:	Not reported
Maximum Daily Amount Code:	20
Maximum Daily Amount Unit:	gal
Chemical Added Date:	02/23/2016

FRED MEYER STORES INC (Continued) **S111249683**

Is Chem PSM:	No
Is Chem 112R:	No
Is Chem 302:	No
Is Pesticide:	No
Is Fertilizer:	No
Physical State:	Gas
UNNA Number:	1978
NFPA Health:	2
NFPA Flammability:	4
NFPA Reactivity:	0
NFPA Special Notice:	N/A
Hazards:	Health Asphyxiant, Physical Flammable
Number of Days Onsite:	365
Year:	2018
Case Number:	68334305
Chemical Name:	DIESEL FUEL (FOR GENERATOR)
EHS Name:	Not reported
Is Pure:	No
Is Mix:	Yes
Is EHS:	Not reported
Mixture Component:	Not reported
Maximum Daily Amount Code:	20
Maximum Daily Amount Unit:	gal
Chemical Added Date:	02/23/2016
Is Chem PSM:	No
Is Chem 112R:	No
Is Chem 302:	No
Is Pesticide:	No
Is Fertilizer:	No
Physical State:	Liquid
UNNA Number:	1993
NFPA Health:	0
NFPA Flammability:	0
NFPA Reactivity:	0
NFPA Special Notice:	N/A
Hazards:	Health Respiratory, Health SkinCorrosion, Physical Combustive
Number of Days Onsite:	365
Year:	2018
Case Number:	Not reported
Chemical Name:	Not reported
EHS Name:	Not reported
Is Pure:	Not reported
Is Mix:	Not reported
Is EHS:	Not reported
Mixture Component:	Not reported
Maximum Daily Amount Code:	Not reported
Maximum Daily Amount Unit:	Not reported
Chemical Added Date:	Not reported
Is Chem PSM:	Not reported
Is Chem 112R:	Not reported
Is Chem 302:	Not reported
Is Pesticide:	Not reported
Is Fertilizer:	Not reported
Physical State:	Not reported
UNNA Number:	Not reported

FRED MEYER STORES INC (Continued) **S111249683**

NFPA Health:	Not reported
NFPA Flammability:	Not reported
NFPA Reactivity:	Not reported
NFPA Special Notice:	Not reported
Hazards:	Not reported
Number of Days Onsite:	Not reported
Year:	Not reported

Chemical:

Chemical Name:	PROPANE
Physical Description:	GAS
Case Number:	74986
Facility Id:	024891
Physical State Of The Substance:	3
Average Amount Possessed During The Year Code:	11
Maximum Amount Possessed During The Year Code:	20
Applicable Unit Of Measure Code:	2
Description Of The Unit Of Measure:	GALLONS
Type Code:	L
Description:	CYLINDER
Type Code:	Not reported
Temperature Description:	Not reported
Pressure of Code:	2
Pressure Description:	GREATER THAN NORMAL PRESSURE
Pressure of Code:	Not reported
Pressure Description:	Not reported
Temperature Description:	NORMAL TEMPERATURE
Temperature of The Hazardous Substance Code:	4
Temperature Description:	Not reported
Temperature of The Hazardous Substance Code:	Not reported
Days Hazardous Substance On Site During Year:	365
Is The Substance Protected A Trade Secret:	False
Description Of The Max Qnty Code:	1,000-4,999
Description Of The Avg Qnty Code:	500-999
Most Hazardous Ingridient:	PROPANE
United Nations/north America 4 Digit Class Number:	1075
Hazard Rank:	2
EHS Ingredient:	NONE LISTED ON SDS
Substance Pure:	True
Substance Mix:	False
First Hazardous Class Code For Chemical:	Flammable Gas
Second Hazardous Class Code For Chemical:	Acute Health Hazard
Third Hazardous Class Code For Chemical:	Not reported
Hazard Class 1 Of The Chemical:	2.1
Hazard Class 2 Of The Chemical:	6.3
Hazard Class 3 Of The Chemical:	Not reported

Additional Chemical:

Chemical Is A Toxic 313 Chemical:	N
EPA Pesticide Registration Number:	Not reported
Contains 112R:	N
Contains EHS:	N
Fertilizer:	N
Pesticide:	N
Contains 313:	N

FRED MEYER STORES INC (Continued) **S111249683**

Chemical Name:	DIESEL FUEL (FOR GENERATOR)
Physical Description:	LIQUID
Case Number:	68334305
Facility Id:	024891
Physical State Of The Substance:	2
Average Amount Possessed During The Year Code:	11
Maximum Amount Possessed During The Year Code:	11
Applicable Unit Of Measure Code:	2
Description Of The Unit Of Measure:	GALLONS
Type Code:	A
Description:	ABOVEGROUND TANK
Type Code:	Not reported
Temperature Description:	Not reported
Pressure of Code:	1
Pressure Description:	NORMAL PRESSURE
Pressure of Code:	Not reported
Pressure Description:	Not reported
Temperature Description:	NORMAL TEMPERATURE
Temperature of The Hazardous Substance Code:	4
Temperature Description:	Not reported
Temperature of The Hazardous Substance Code:	Not reported
Days Hazardous Substance On Site During Year:	365
Is The Substance Protected A Trade Secret:	False
Description Of The Max Qnty Code:	500-999
Description Of The Avg Qnty Code:	500-999
Most Hazardous Ingridient:	PETROLEUM MID-DISTILLATE
United Nations/north America 4 Digit Class Number:	1993
Hazard Rank:	2
EHS Ingredient:	Not reported
Substance Pure:	False
Substance Mix:	True
First Hazardous Class Code For Chemical:	Flammable and Combustible Liquid
Second Hazardous Class Code For Chemical:	Not reported
Third Hazardous Class Code For Chemical:	Not reported
Hazard Class 1 Of The Chemical:	3.0
Hazard Class 2 Of The Chemical:	Not reported
Hazard Class 3 Of The Chemical:	Not reported

Additional Chemical:

Chemical Is A Toxic 313 Chemical:	Not reported
EPA Pesticide Registration Number:	Not reported
Contains 112R:	Not reported
Contains EHS:	Not reported
Fertilizer:	Not reported
Pesticide:	Not reported
Contains 313:	Not reported

Chemical Name:	FERTILIZER-DRY
Physical Description:	SOLID
Case Number:	Not reported
Facility Id:	024891
Physical State Of The Substance:	1
Average Amount Possessed During The Year Code:	20
Maximum Amount Possessed During The Year Code:	20
Applicable Unit Of Measure Code:	1
Description Of The Unit Of Measure:	POUNDS
Type Code:	J

FRED MEYER STORES INC (Continued) **S111249683**

Description:	BAG
Type Code:	Not reported
Temperature Description:	Not reported
Pressure of Code:	1
Pressure Description:	NORMAL PRESSURE
Pressure of Code:	Not reported
Pressure Description:	Not reported
Temperature Description:	NORMAL TEMPERATURE
Temperature of The Hazardous Substance Code:	4
Temperature Description:	Not reported
Temperature of The Hazardous Substance Code:	Not reported
Days Hazardous Substance On Site During Year:	365
Is The Substance Protected A Trade Secret:	False
Description Of The Max Qnty Code:	1,000-4,999
Description Of The Avg Qnty Code:	1,000-4,999
Most Hazardous Ingridient:	FERROUS SULFATE
United Nations/north America 4 Digit Class Number:	Not reported
Hazard Rank:	2
EHS Ingredient:	Not reported
Substance Pure:	False
Substance Mix:	True
First Hazardous Class Code For Chemical:	Miscellaneous Hazardous Material
Second Hazardous Class Code For Chemical:	Not reported
Third Hazardous Class Code For Chemical:	Not reported
Hazard Class 1 Of The Chemical:	9.0
Hazard Class 2 Of The Chemical:	Not reported
Hazard Class 3 Of The Chemical:	Not reported

Chemical Name:	HELIUM
Physical Description:	GAS
Case Number:	7440597
Facility Id:	024891
Physical State Of The Substance:	3
Average Amount Possessed During The Year Code:	11
Maximum Amount Possessed During The Year Code:	20
Applicable Unit Of Measure Code:	3
Description Of The Unit Of Measure:	CUBIC FEET
Type Code:	L
Description:	CYLINDER
Type Code:	Not reported
Temperature Description:	Not reported
Pressure of Code:	2
Pressure Description:	GREATER THAN NORMAL PRESSURE
Pressure of Code:	Not reported
Pressure Description:	Not reported
Temperature Description:	NORMAL TEMPERATURE
Temperature of The Hazardous Substance Code:	4
Temperature Description:	Not reported
Temperature of The Hazardous Substance Code:	Not reported
Days Hazardous Substance On Site During Year:	365
Is The Substance Protected A Trade Secret:	False
Description Of The Max Qnty Code:	1,000-4,999
Description Of The Avg Qnty Code:	500-999
Most Hazardous Ingridient:	HELIUM
United Nations/north America 4 Digit Class Number:	1046
Hazard Rank:	2
EHS Ingredient:	NONE LISTED ON MSDS

FRED MEYER STORES INC (Continued) **S111249683**

Substance Pure:	True
Substance Mix:	False
First Hazardous Class Code For Chemical:	Non-flammable Gas
Second Hazardous Class Code For Chemical:	Not reported
Third Hazardous Class Code For Chemical:	Not reported
Hazard Class 1 Of The Chemical:	2.2
Hazard Class 2 Of The Chemical:	Not reported
Hazard Class 3 Of The Chemical:	Not reported

Additional Chemical:

Chemical Is A Toxic 313 Chemical:	N
EPA Pesticide Registration Number:	Not reported
Contains 112R:	N
Contains EHS:	N
Fertilizer:	N
Pesticide:	N
Contains 313:	N

AL191 **FM FUEL STOP #220 NEWBERG** **UST FINDER** **1028641215**
SSE **3300 PORTLAND RD STE 100** **N/A**
< 1/8 **NEWBERG, OR 97132**
0.017 mi.
90 ft. **Site 2 of 4 in cluster AL**

Actual:
207 ft.

Focus Map:
11

UST FINDER:

Object ID:	701301
Facility ID:	OR12402
Name:	FM FUEL STOP #220 NEWBERG
Address:	3300 PORTLAND RD STE 100
City,State,Zip:	NEWBERG, OR 971325412
Address Match Type:	Subaddress
Open USTs:	3
Closed USTs:	0
TOS USTs:	0
Population 1500ft:	828
Private Wells 1500ft:	30
Within 100yr Floodplain:	No
Land Use:	Developed, High Intensity
Within SPA:	No
SPA PWS Facility ID:	Not reported
SPA Water Type:	Not reported
SPA Facility Type:	Not reported
SPA HUC12:	Not reported
Within WHPA:	No
WHPA PWS Facility ID:	Not reported
WHPA Water Type:	Not reported
WHPA Facility Type:	Not reported
WHPA HUC12:	Not reported
Facility Status:	Open UST(s)
Date of Last Inspection:	Not reported
EPA Region:	10
Tribe:	Not reported
Coordinate Source:	Geocode
X Coord:	-122.945021419
Y Coord:	45.306997197
Latitude:	45.3069971966654
Longitude:	-122.945021419298

FM FUEL STOP #220 NEWBERG (Continued) **1028641215**

UST FINDER:

Object ID:	1540773
Facility ID:	OR12402
Tank ID:	OR12402_2A
Tank Status:	Open
Installation Date:	2011/06/20 15:59:59+00
Removal Date:	Not reported
Tank Capacity:	8000
Substances:	Gasoline
Tank Wall Type:	Not reported

Object ID:	1540774
Facility ID:	OR12402
Tank ID:	OR12402_1
Tank Status:	Open
Installation Date:	2011/06/20 15:59:59+00
Removal Date:	Not reported
Tank Capacity:	20000
Substances:	Gasoline
Tank Wall Type:	Not reported

Object ID:	1540775
Facility ID:	OR12402
Tank ID:	OR12402_2B
Tank Status:	Open
Installation Date:	2011/06/20 15:59:59+00
Removal Date:	Not reported
Tank Capacity:	10000
Substances:	Diesel
Tank Wall Type:	Not reported

AL192 **FM FUEL STOP #220 NEWBERG** **OR UST** **U004182476**
SSE **3300 PORTLAND RD STE 100** **N/A**
< 1/8 **NEWBERG, OR 97132**
0.017 mi.
90 ft. **Site 3 of 4 in cluster AL**

Actual:
207 ft.

Focus Map:
11

UST:

Name:	FM FUEL STOP #220 NEWBERG
Address:	3300 PORTLAND RD STE 100
City:	NEWBERG
Facility ID:	12402
Facility Telephone:	(503) 797-3512
Permittee Name:	DAN HERMANN
Number of Permitted Tanks:	3
Active Tanks:	3
Decommissioned Tanks:	Not reported
Number of Tanks:	3

AL193 **FRED MEYER NEWBERG** **RCRA NonGen / NLR** **1004771557**
SSE **3300 PORTLAND RD STE 100** **FINDS** **ORQ000010777**
< 1/8 **NEWBERG, OR 97132** **ECHO**
0.017 mi.
90 ft. **Site 4 of 4 in cluster AL**

Actual:
207 ft.

Focus Map:
11

RCRA Listings:

Date Form Received by Agency:	20051231
Handler Name:	Fred Meyer Newberg
Handler Address:	3300 PORTLAND RD STE 100
Handler City,State,Zip:	NEWBERG, OR 97132
EPA ID:	ORQ000010777
Contact Name:	TOM BLUMENFELD
Contact Address:	330 PORTLAND ROAD SUITE 100
Contact City,State,Zip:	NEWBERG, OR 97132
Contact Telephone:	503-537-1350
Contact Fax:	Not reported
Contact Email:	Not reported
Contact Title:	Not reported
EPA Region:	10
Land Type:	Private
Federal Waste Generator Description:	Not a generator, verified
Non-Notifier:	Not reported
Biennial Report Cycle:	Not reported
Accessibility:	Not reported
Active Site Indicator:	Not reported
State District Owner:	Not reported
State District:	Not reported
Mailing Address:	PO BOX 42121
Mailing City,State,Zip:	PORTLAND, OR 97242
Owner Name:	Fred Meyer Inc
Owner Type:	Private
Operator Name:	Fred Meyer Inc
Operator Type:	Private
Short-Term Generator Activity:	No
Importer Activity:	No
Mixed Waste Generator:	No
Transporter Activity:	No
Transfer Facility Activity:	No
Recycler Activity with Storage:	No
Small Quantity On-Site Burner Exemption:	No
Smelting Melting and Refining Furnace Exemption:	No
Underground Injection Control:	No
Off-Site Waste Receipt:	No
Universal Waste Indicator:	No
Universal Waste Destination Facility:	No
Federal Universal Waste:	No
Active Site State-Reg Handler:	---
Federal Facility Indicator:	Not reported
Hazardous Secondary Material Indicator:	NN
Sub-Part K Indicator:	Not reported
2018 GPRA Permit Baseline:	Not on the Baseline
2018 GPRA Renewals Baseline:	Not on the Baseline
202 GPRA Corrective Action Baseline:	No
Subject to Corrective Action Universe:	No
Non-TSDFs Where RCRA CA has Been Imposed Universe:	No
Corrective Action Priority Ranking:	No NCAPS ranking
Environmental Control Indicator:	No
Institutional Control Indicator:	No

FRED MEYER NEWBERG (Continued) **1004771557**

Human Exposure Controls Indicator:	N/A
Groundwater Controls Indicator:	N/A
Significant Non-Complier Universe:	No
Unaddressed Significant Non-Complier Universe:	No
Addressed Significant Non-Complier Universe:	No
Significant Non-Complier With a Compliance Schedule Universe:	No
Financial Assurance Required:	Not reported
Handler Date of Last Change:	20140602
Recognized Trader-Importer:	No
Recognized Trader-Exporter:	No
Importer of Spent Lead Acid Batteries:	No
Exporter of Spent Lead Acid Batteries:	No
Recycler Activity Without Storage:	Not reported
Manifest Broker:	Not reported
Sub-Part P Indicator:	No

Hazardous Waste Summary:

Waste Code:	NONE
Waste Description:	None

Handler - Owner Operator:

Owner/Operator Indicator:	Operator
Owner/Operator Name: FRED MEYER INC	
Legal Status:	Private
Date Became Current:	Not reported
Date Ended Current:	Not reported
Owner/Operator Address:	3800 SE 22ND AVENUE
Owner/Operator City,State,Zip:	PORTLAND, OR 97202
Owner/Operator Telephone:	503-797-5617
Owner/Operator Telephone Ext:	Not reported
Owner/Operator Fax:	Not reported
Owner/Operator Email:	Not reported

Owner/Operator Indicator:	Owner
Owner/Operator Name: FRED MEYER INC	
Legal Status:	Private
Date Became Current:	20040227
Date Ended Current:	Not reported
Owner/Operator Address:	3800 SE 22ND AVENUE
Owner/Operator City,State,Zip:	PORTLAND, OR 97202
Owner/Operator Telephone:	503-797-5617
Owner/Operator Telephone Ext:	Not reported
Owner/Operator Fax:	Not reported
Owner/Operator Email:	Not reported

Owner/Operator Indicator:	Owner
Owner/Operator Name: FRED MEYER INC	
Legal Status:	Private
Date Became Current:	20020225
Date Ended Current:	Not reported
Owner/Operator Address:	3800 SE 22ND AVENUE
Owner/Operator City,State,Zip:	PORTLAND, OR 97202
Owner/Operator Telephone:	503-797-5617
Owner/Operator Telephone Ext:	Not reported
Owner/Operator Fax:	Not reported

FRED MEYER NEWBERG (Continued) **1004771557**

Owner/Operator Email:	Not reported
Owner/Operator Indicator:	Owner
Owner/Operator Name: FRED MEYER INC	
Legal Status:	Private
Date Became Current:	19981203
Date Ended Current:	Not reported
Owner/Operator Address:	3800 SE 22ND AVENUE
Owner/Operator City,State,Zip:	PORTLAND, OR 97202
Owner/Operator Telephone:	503-797-5617
Owner/Operator Telephone Ext:	Not reported
Owner/Operator Fax:	Not reported
Owner/Operator Email:	Not reported
Owner/Operator Indicator:	Operator
Owner/Operator Name: FRED MEYER INC	
Legal Status:	Private
Date Became Current:	Not reported
Date Ended Current:	Not reported
Owner/Operator Address:	3800 SE 22ND AVENUE
Owner/Operator City,State,Zip:	PORTLAND, OR 97202
Owner/Operator Telephone:	503-797-5617
Owner/Operator Telephone Ext:	Not reported
Owner/Operator Fax:	Not reported
Owner/Operator Email:	Not reported
Owner/Operator Indicator:	Owner
Owner/Operator Name: FRED MEYER INC	
Legal Status:	Private
Date Became Current:	20010314
Date Ended Current:	Not reported
Owner/Operator Address:	3800 SE 22ND AVENUE
Owner/Operator City,State,Zip:	PORTLAND, OR 97202
Owner/Operator Telephone:	503-797-5617
Owner/Operator Telephone Ext:	Not reported
Owner/Operator Fax:	Not reported
Owner/Operator Email:	Not reported
Owner/Operator Indicator:	Operator
Owner/Operator Name: FRED MEYER INC	
Legal Status:	Private
Date Became Current:	20051231
Date Ended Current:	Not reported
Owner/Operator Address:	3800 SE 22ND AVENUE
Owner/Operator City,State,Zip:	PORTLAND, OR 97202
Owner/Operator Telephone:	503-797-5617
Owner/Operator Telephone Ext:	Not reported
Owner/Operator Fax:	Not reported
Owner/Operator Email:	Not reported
Owner/Operator Indicator:	Owner
Owner/Operator Name: FRED MEYER INC	
Legal Status:	Private
Date Became Current:	20000315
Date Ended Current:	Not reported
Owner/Operator Address:	3800 SE 22ND AVENUE
Owner/Operator City,State,Zip:	PORTLAND, OR 97202

FRED MEYER NEWBERG (Continued) **1004771557**

Owner/Operator Telephone: 503-797-5617
Owner/Operator Telephone Ext: Not reported
Owner/Operator Fax: Not reported
Owner/Operator Email: Not reported

Owner/Operator Indicator: Operator
Owner/Operator Name: FRED MEYER INC
Legal Status: Private
Date Became Current: 20040227
Date Ended Current: Not reported
Owner/Operator Address: 3800 SE 22ND AVENUE
Owner/Operator City,State,Zip: PORTLAND, OR 97202
Owner/Operator Telephone: 503-797-5617
Owner/Operator Telephone Ext: Not reported
Owner/Operator Fax: Not reported
Owner/Operator Email: Not reported

Owner/Operator Indicator: Owner
Owner/Operator Name: FRED MEYER INC
Legal Status: Private
Date Became Current: 19990330
Date Ended Current: Not reported
Owner/Operator Address: 3800 SE 22ND AVENUE
Owner/Operator City,State,Zip: PORTLAND, OR 97202
Owner/Operator Telephone: 503-797-5617
Owner/Operator Telephone Ext: Not reported
Owner/Operator Fax: Not reported
Owner/Operator Email: Not reported

Owner/Operator Indicator: Owner
Owner/Operator Name: FRED MEYER INC
Legal Status: Private
Date Became Current: 20051231
Date Ended Current: Not reported
Owner/Operator Address: 3800 SE 22ND AVENUE
Owner/Operator City,State,Zip: PORTLAND, OR 97202
Owner/Operator Telephone: 503-797-5617
Owner/Operator Telephone Ext: Not reported
Owner/Operator Fax: Not reported
Owner/Operator Email: Not reported

Owner/Operator Indicator: Owner
Owner/Operator Name: FRED MEYER INC
Legal Status: Private
Date Became Current: 20030204
Date Ended Current: Not reported
Owner/Operator Address: 3800 SE 22ND AVENUE
Owner/Operator City,State,Zip: PORTLAND, OR 97202
Owner/Operator Telephone: 503-797-5617
Owner/Operator Telephone Ext: Not reported
Owner/Operator Fax: Not reported
Owner/Operator Email: Not reported

Historic Generators:
Receive Date: 19981203
Handler Name: FRED MEYER NEWBERG
Federal Waste Generator Description: Not a generator, verified

FRED MEYER NEWBERG (Continued) **1004771557**

State District Owner: Not reported
Large Quantity Handler of Universal Waste: No
Recognized Trader Importer: No
Recognized Trader Exporter: No
Spent Lead Acid Battery Importer: No
Spent Lead Acid Battery Exporter: No
Current Record: No
Non Storage Recycler Activity: Not reported
Electronic Manifest Broker: Not reported

Receive Date: 19990330
Handler Name: FRED MEYER NEWBERG
Federal Waste Generator Description: Not a generator, verified
State District Owner: Not reported
Large Quantity Handler of Universal Waste: No
Recognized Trader Importer: No
Recognized Trader Exporter: No
Spent Lead Acid Battery Importer: No
Spent Lead Acid Battery Exporter: No
Current Record: No
Non Storage Recycler Activity: Not reported
Electronic Manifest Broker: Not reported

Receive Date: 20000315
Handler Name: FRED MEYER NEWBERG
Federal Waste Generator Description: Not a generator, verified
State District Owner: Not reported
Large Quantity Handler of Universal Waste: No
Recognized Trader Importer: No
Recognized Trader Exporter: No
Spent Lead Acid Battery Importer: No
Spent Lead Acid Battery Exporter: No
Current Record: No
Non Storage Recycler Activity: Not reported
Electronic Manifest Broker: Not reported

Receive Date: 20010314
Handler Name: FRED MEYER NEWBERG
Federal Waste Generator Description: Not a generator, verified
State District Owner: Not reported
Large Quantity Handler of Universal Waste: No
Recognized Trader Importer: No
Recognized Trader Exporter: No
Spent Lead Acid Battery Importer: No
Spent Lead Acid Battery Exporter: No
Current Record: No
Non Storage Recycler Activity: Not reported
Electronic Manifest Broker: Not reported

Receive Date: 20020225
Handler Name: FRED MEYER NEWBERG
Federal Waste Generator Description: Not a generator, verified
State District Owner: Not reported
Large Quantity Handler of Universal Waste: No
Recognized Trader Importer: No
Recognized Trader Exporter: No
Spent Lead Acid Battery Importer: No

FRED MEYER NEWBERG (Continued) **1004771557**

Spent Lead Acid Battery Exporter: No
Current Record: No
Non Storage Recycler Activity: Not reported
Electronic Manifest Broker: Not reported

Receive Date: 20030204
Handler Name: FRED MEYER NEWBERG
Federal Waste Generator Description: Not a generator, verified
State District Owner: Not reported
Large Quantity Handler of Universal Waste: No
Recognized Trader Importer: No
Recognized Trader Exporter: No
Spent Lead Acid Battery Importer: No
Spent Lead Acid Battery Exporter: No
Current Record: No
Non Storage Recycler Activity: Not reported
Electronic Manifest Broker: Not reported

Receive Date: 20040227
Handler Name: FRED MEYER NEWBERG
Federal Waste Generator Description: Not a generator, verified
State District Owner: Not reported
Large Quantity Handler of Universal Waste: No
Recognized Trader Importer: No
Recognized Trader Exporter: No
Spent Lead Acid Battery Importer: No
Spent Lead Acid Battery Exporter: No
Current Record: No
Non Storage Recycler Activity: Not reported
Electronic Manifest Broker: Not reported

Receive Date: 20051231
Handler Name: FRED MEYER NEWBERG
Federal Waste Generator Description: Not a generator, verified
State District Owner: Not reported
Large Quantity Handler of Universal Waste: No
Recognized Trader Importer: No
Recognized Trader Exporter: No
Spent Lead Acid Battery Importer: No
Spent Lead Acid Battery Exporter: No
Current Record: Yes
Non Storage Recycler Activity: Not reported
Electronic Manifest Broker: Not reported

List of NAICS Codes and Descriptions:
NAICS Code: 44511
NAICS Description: SUPERMARKETS AND OTHER GROCERY RETAILERS (EXCEPT CONVENIENCE RETAILERS)

Facility Has Received Notices of Violations:
Violations: No Violations Found

Evaluation Action Summary:
Evaluations: No Evaluations Found

FRED MEYER NEWBERG (Continued) **1004771557**

FINDS:
Registry ID: 110004816995

Click Here for FRS Facility Detail Report:

Environmental Interest/Information System:
The National Compliance Database (NCDB) supports implementation of the Federal Insecticide, Fungicide, and Rodenticide Act (FIFRA) and the Toxic Substances Control Act (TSCA).
The Oregon Department of Environmental Quality (DEQ) is a regulatory agency tasked with protecting the quality of Oregon's environment. DEQ uses a combination of technical assistance, inspections, and permitting to help public and private facilities and citizens understand and comply with state and federal environmental regulations.
The Resource Conservation and Recovery Act Information System (RCRAInfo) is EPA's comprehensive information system in support of the Resource Conservation and Recovery Act (RCRA) of 1976 and the Hazardous and Solid Waste Amendments (HSWA) of 1984. It tracks many types of information about generators, transporters, treaters, storers, and disposers of hazardous waste.

Click this hyperlink while viewing on your computer to access additional FINDS: detail in the EDR Site Report.

ECHO:

Envid:	1004771557
Registry ID:	110004816995
DFR URL:	http://echo.epa.gov/detailed-facility-report?fid=110004816995
Name:	FRED MEYER NEWBERG
Address:	3300 PORTLAND RD STE 100
City,State,Zip:	NEWBERG, OR 97132

AA194 **CHARLES TERRY SERVICE** **UST FINDER RELEASE** **1028932675**
ESE **925 HWY 99W, P.O. BOX 353** **N/A**
< 1/8 **DUNDEE, OR 97115**
0.017 mi.
91 ft. **Site 2 of 6 in cluster AA**

Actual:
196 ft.

Focus Map:
14

UST FINDER RELEASE:

Object ID:	334211
Facility ID:	Not reported
Lust ID:	OR34-92-0142
Name:	CHARLES TERRY SERVICE
Address:	925 HWY 99W, P.O. BOX 353
City,State,Zip:	DUNDEE, OR 97115
Address Match Type:	PointAddress
Reported Date:	1992/05/21 15:59:59+00
Status:	No Further Action
Substance:	Not reported
Population within 1500ft:	863
Domestic Wells within 1500ft:	32
Land Use:	Developed, Low Intensity
Within SPA:	No
SPA PWS Facility ID:	Not reported
SPA Water Type:	Not reported
SPA Facility Type:	Not reported
SPA HUC12:	Not reported

CHARLES TERRY SERVICE (Continued) **1028932675**

Within WHPA:	Yes
WHPA PWS Facility ID:	OR4100262_1873
WHPA Water Type:	GW - Ground water
WHPA Facility Type:	WL - Well
WHPA HUC12:	170900070307
Within 100yr Floodplain:	No
Tribe:	Not reported
EPA Region:	10
NFA Letter 1:	Not reported
NFA Letter 2:	Not reported
NFA Letter 3:	Not reported
NFA Letter 4:	Not reported
Closed With Residual Contaminate:	Not reported
Coordinate Source:	Geocode
X Coord:	-123.01256
Y Coord:	45.2760400000001
Latitude:	45.27604
Longitude:	-123.012559999999

AA195 **CHARLES TERRY'S SERVICE** **UST FINDER** **1028642737**
ESE **925 HWY 99W, P.O. BOX 353** **N/A**
< 1/8 **DUNDEE, OR 97115**
0.017 mi.
91 ft. **Site 3 of 6 in cluster AA**

Actual:
196 ft.

Focus Map:
14

UST FINDER:

Object ID:	694819
Facility ID:	OR268
Name:	CHARLES TERRY'S SERVICE
Address:	925 HWY 99W, P.O. BOX 353
City,State,Zip:	DUNDEE, OR 97115
Address Match Type:	PointAddress
Open USTs:	0
Closed USTs:	3
TOS USTs:	0
Population 1500ft:	863
Private Wells 1500ft:	32
Within 100yr Floodplain:	No
Land Use:	Developed, Low Intensity
Within SPA:	No
SPA PWS Facility ID:	Not reported
SPA Water Type:	Not reported
SPA Facility Type:	Not reported
SPA HUC12:	Not reported
Within WHPA:	Yes
WHPA PWS Facility ID:	OR4100262_1873
WHPA Water Type:	GW - Ground water
WHPA Facility Type:	WL - Well
WHPA HUC12:	170900070307
Facility Status:	Closed UST(s)
Date of Last Inspection:	Not reported
EPA Region:	10
Tribe:	Not reported
Coordinate Source:	Geocode
X Coord:	-123.012555398
Y Coord:	45.2760379320001
Latitude:	45.2760379319927
Longitude:	-123.012555397571

CHARLES TERRY'S SERVICE (Continued) **1028642737**

UST FINDER:

Object ID:	1550907
Facility ID:	OR268
Tank ID:	OR268_1
Tank Status:	Closed
Installation Date:	1975/03/25 16:00:00+00
Removal Date:	1993/10/26 15:59:59+00
Tank Capacity:	10000
Substances:	Gasoline
Tank Wall Type:	Not reported

Object ID:	1550986
Facility ID:	OR268
Tank ID:	OR268_3
Tank Status:	Closed
Installation Date:	1970/03/25 16:00:00+00
Removal Date:	1993/10/10 15:59:59+00
Tank Capacity:	5000
Substances:	Gasoline
Tank Wall Type:	Not reported

Object ID:	1550987
Facility ID:	OR268
Tank ID:	OR268_2
Tank Status:	Closed
Installation Date:	1970/03/25 16:00:00+00
Removal Date:	1993/10/10 15:59:59+00
Tank Capacity:	5000
Substances:	Gasoline
Tank Wall Type:	Not reported

AA196 **CHARLES TERRY'S SERVICE** **OR LUST U004014884**
ESE **925 HWY 99W, P.O. BOX 353** **OR UST N/A**
< 1/8 **DUNDEE, OR 97115**
0.017 mi.
91 ft. **Site 4 of 6 in cluster AA**

Actual:
196 ft.

Focus Map:
14

LUST:

Name:	CHARLES TERRY SERVICE
Address:	925 HWY 99W, P.O. BOX 353
City,State,Zip:	DUNDEE, OR 97115
Region:	Western Region
Facility ID:	36-91-4266
Cleanup Received Date:	08/29/1991
Cleanup Start Date:	08/29/1991
Cleanup Complete Date:	**07/11/2023**
Decode for Region:	**West Region**

Name:	CHARLES TERRY SERVICE II
Address:	925 HWY 99W, P.O. BOX 353
City,State,Zip:	DUNDEE, OR 97115
Region:	Western Region
Facility ID:	36-93-4168
Cleanup Received Date:	09/30/1993
Cleanup Start Date:	09/30/1993
Cleanup Complete Date:	**07/11/2023**

CHARLES TERRY'S SERVICE (Continued) **U004014884**

Decode for Region: West Region

UST:

Name:	CHARLES TERRY'S SERVICE
Address:	925 HWY 99W, P.O. BOX 353
City:	DUNDEE
Facility ID:	268
Facility Telephone:	(503) 538-4831
Permittee Name:	CHARLES TERRY, OWNER
Number of Permitted Tanks:	Not reported
Active Tanks:	Not reported
Decommissioned Tanks:	3
Number of Tanks:	3

AA197 **STRANDS EXXON** **EDR Hist Auto** **1021063189**
ESE **925 N HWY 99W** **N/A**
< 1/8 **DUNDEE, OR 97115**
0.017 mi.
91 ft. **Site 5 of 6 in cluster AA**

Actual: EDR Hist Auto
196 ft.

Focus Map:
14

Year:	Name:	Type:
1986	STRANDS EXXON	Gasoline Service Stations
1987	STRANDS EXXON	Gasoline Service Stations
1988	STRANDS EXXON	Gasoline Service Stations
1989	STRANDS EXXON	Gasoline Service Stations
1990	STRANDS EXXON	Gasoline Service Stations
1991	STRANDS EXXON	Gasoline Service Stations
1992	STRANDS EXXON	Gasoline Service Stations
1993	STRANDS EXXON	Gasoline Service Stations
1997	CHEHALEM RADIATOR	Powertrain Components Repair Services
1998	CHEHALEM RADIATOR	Powertrain Components Repair Services
1999	CHEHALEM RADIATOR	Powertrain Components Repair Services
2000	CHEHALEM RADIATOR	Powertrain Components Repair Services
2001	CHEHALEM RADIATOR	Powertrain Components Repair Services
2002	CHEHALEM RADIATOR	Powertrain Components Repair Services
2003	CHEHALEM RADIATOR	Powertrain Components Repair Services
2004	CHEHALEM RADIATOR	Powertrain Components Repair Services
2005	CHEHALEM RADIATOR	Powertrain Components Repair Services
2006	CHEHALEM RADIATOR	Powertrain Components Repair Services
2007	CHEHALEM RADIATOR	Powertrain Components Repair Services
2008	CHEHALEM RADIATOR	Powertrain Components Repair Services
2009	CHEHALEM RADIATOR	Powertrain Components Repair Services
2010	CHEHALEM RADIATOR	Powertrain Components Repair Services

AA198 **CHARLES TERRY SERVICE II** **UST FINDER RELEASE** **1028932674**
ESE **925 HWY 99W, P.O. BOX 353** **N/A**
< 1/8 **DUNDEE, OR 97115**
0.017 mi.
91 ft. **Site 6 of 6 in cluster AA**

Actual: UST FINDER RELEASE:
196 ft.

Object ID:	334210
Facility ID:	Not reported
Lust ID:	OR09-93-0011
Name:	CHARLES TERRY SERVICE II
Address:	925 HWY 99W, P.O. BOX 353
City,State,Zip:	DUNDEE, OR 97115
Address Match Type:	PointAddress
Reported Date:	1991/06/13 15:59:59+00
Status:	No Further Action
Substance:	Not reported
Population within 1500ft:	863
Domestic Wells within 1500ft:	32
Land Use:	Developed, Low Intensity
Within SPA:	No
SPA PWS Facility ID:	Not reported
SPA Water Type:	Not reported
SPA Facility Type:	Not reported
SPA HUC12:	Not reported
Within WHPA:	Yes
WHPA PWS Facility ID:	OR4100262_1873
WHPA Water Type:	GW - Ground water
WHPA Facility Type:	WL - Well
WHPA HUC12:	170900070307
Within 100yr Floodplain:	No
Tribe:	Not reported
EPA Region:	10
NFA Letter 1:	Not reported
NFA Letter 2:	Not reported
NFA Letter 3:	Not reported
NFA Letter 4:	Not reported
Closed With Residual Contaminate:	Not reported
Coordinate Source:	Geocode
X Coord:	-123.01256
Y Coord:	45.2760400000001
Latitude:	45.27604
Longitude:	-123.012559999999

Focus Map:
14

AM199 **ROADRUNNERS** **EDR Hist Auto** **1021000751**
SSE **1500 PORTLAND RD** **N/A**
< 1/8 **NEWBERG, OR 97132**
0.018 mi.
94 ft. **Site 1 of 4 in cluster AM**

Actual: EDR Hist Auto
171 ft.

Year:	Name:	Type:
1997	ROADRUNNERS	Gasoline Service Stations
1998	ROADRUNNERS	Gasoline Service Stations
1999	ROADRUNNERS	Gasoline Service Stations
2000	LNS INC	Gasoline Service Stations
2001	LNS INC	Gasoline Service Stations
2002	LNS INC	Gasoline Service Stations
2003	ROADRUNNERS	Gasoline Service Stations

Focus Map:
10

ROADRUNNERS (Continued) **1021000751**

2004	ROADRUNNERS	Gasoline Service Stations
2005	ROADRUNNERS	Gasoline Service Stations
2006	ROADRUNNERS	Gasoline Service Stations
2007	ROADRUNNERS	Gasoline Service Stations
2008	ROADRUNNERS	Gasoline Service Stations
2009	ROADRUNNERS	Gasoline Service Stations

AM200 **ROAD RUNNER 2 # 512** **OR LUST** **S121971683**
SSE **1500 PORTLAND RD** **OR AIRS** **N/A**
< 1/8 **NEWBERG, OR 97132**
0.018 mi.
94 ft. **Site 2 of 4 in cluster AM**

Actual:
171 ft.

Focus Map:
10

LUST:

Name:	ROAD RUNNER 2 # 512
Address:	1500 PORTLAND RD
City,State,Zip:	NEWBERG, OR 97132
Region:	Western Region
Facility ID:	36-20-0347
Cleanup Received Date:	05/04/2020
Cleanup Start Date:	05/04/2020
Cleanup Complete Date:	**08/31/2020**
Decode for Region:	**West Region**

AIRS:

Source ID:	Not reported
Permit Number:	36-9531-22-01
Address:	1500 PORTLAND RD
Name:	CIRCLE K STORES INC.
City,State,Zip:	NEWBERG, OR 97132-1845
Year:	Not reported
Permit Type:	General (5) ACDP
Expiration Date:	03/01/2025
Pollutant:	Not reported
Issue Date:	06/16/2020
Emissions:	Not reported
NAICS Code:	447110
Is NAICS Code Primary:	Not reported
SIC Code:	5541
Is SIC Code Primary:	Not reported
Latitude:	45.3074
Longitude:	-122.9436
Emission Source Code:	Not reported
Emission Source Description:	Not reported
Process Code:	Not reported
Process Description:	Not reported
Process Unit:	Not reported
SCC:	Not reported
Throughput:	Not reported
Throughput Type:	Not reported

AM201 **ROAD RUNNER 2 #512** **UST FINDER** **1028646792**
SSE **1500 PORTLAND RD** **N/A**
< 1/8 **NEWBERG, OR 97132**
0.018 mi.
94 ft. **Site 3 of 4 in cluster AM**

Actual:
171 ft.

Focus Map:
10

UST FINDER:

Object ID:	702071
Facility ID:	OR7147
Name:	ROAD RUNNER 2 #512
Address:	1500 PORTLAND RD
City,State,Zip:	NEWBERG, OR 97132
Address Match Type:	PointAddress
Open USTs:	4
Closed USTs:	5
TOS USTs:	0
Population 1500ft:	1582
Private Wells 1500ft:	9
Within 100yr Floodplain:	No
Land Use:	Developed, High Intensity
Within SPA:	No
SPA PWS Facility ID:	Not reported
SPA Water Type:	Not reported
SPA Facility Type:	Not reported
SPA HUC12:	Not reported
Within WHPA:	No
WHPA PWS Facility ID:	Not reported
WHPA Water Type:	Not reported
WHPA Facility Type:	Not reported
WHPA HUC12:	Not reported
Facility Status:	Open UST(s)
Date of Last Inspection:	Not reported
EPA Region:	10
Tribe:	Not reported
Coordinate Source:	Geocode
X Coord:	-122.964062449
Y Coord:	45.30081948
Latitude:	45.3008194798605
Longitude:	-122.964062449334

UST FINDER:

Object ID:	1538620
Facility ID:	OR7147
Tank ID:	OR7147_3A
Tank Status:	Open
Installation Date:	1992/02/15 15:59:59+00
Removal Date:	Not reported
Tank Capacity:	10000
Substances:	Gasoline
Tank Wall Type:	Not reported

Object ID:	1538621
Facility ID:	OR7147
Tank ID:	OR7147_1A
Tank Status:	Open
Installation Date:	1992/02/15 15:59:59+00
Removal Date:	Not reported
Tank Capacity:	10000
Substances:	Diesel
Tank Wall Type:	Not reported

ROAD RUNNER 2 #512 (Continued) **1028646792**

Object ID:	1538622
Facility ID:	OR7147
Tank ID:	OR7147_4A
Tank Status:	Open
Installation Date:	1992/02/15 15:59:59+00
Removal Date:	Not reported
Tank Capacity:	10000
Substances:	Gasoline
Tank Wall Type:	Not reported

Object ID:	1538623
Facility ID:	OR7147
Tank ID:	OR7147_2A
Tank Status:	Open
Installation Date:	1992/02/15 15:59:59+00
Removal Date:	Not reported
Tank Capacity:	10000
Substances:	Gasoline
Tank Wall Type:	Not reported

Object ID:	1553991
Facility ID:	OR7147
Tank ID:	OR7147_5
Tank Status:	Closed
Installation Date:	1984/03/28 16:00:00+00
Removal Date:	1992/01/16 15:59:59+00
Tank Capacity:	10000
Substances:	Gasoline
Tank Wall Type:	Not reported

Object ID:	1553992
Facility ID:	OR7147
Tank ID:	OR7147_4
Tank Status:	Closed
Installation Date:	1984/03/28 16:00:00+00
Removal Date:	1992/01/16 15:59:59+00
Tank Capacity:	10000
Substances:	Gasoline
Tank Wall Type:	Not reported

Object ID:	1553993
Facility ID:	OR7147
Tank ID:	OR7147_2
Tank Status:	Closed
Installation Date:	1984/03/28 16:00:00+00
Removal Date:	1992/01/16 15:59:59+00
Tank Capacity:	550
Substances:	Used Oil
Tank Wall Type:	Not reported

Object ID:	1553994
Facility ID:	OR7147
Tank ID:	OR7147_3
Tank Status:	Closed
Installation Date:	1984/03/28 16:00:00+00
Removal Date:	1992/01/16 15:59:59+00
Tank Capacity:	10000

ROAD RUNNER 2 #512 (Continued) **1028646792**

Substances:	Gasoline
Tank Wall Type:	Not reported
Object ID:	1553995
Facility ID:	OR7147
Tank ID:	OR7147_1
Tank Status:	Closed
Installation Date:	1984/03/28 16:00:00+00
Removal Date:	1992/01/16 15:59:59+00
Tank Capacity:	550
Substances:	Diesel
Tank Wall Type:	Not reported

AM202 **CIRCLE K #9632** **OR UST** **U004123534**
SSE **1500 PORTLAND RD** **N/A**
< 1/8 **NEWBERG, OR 97132**
0.018 mi.
94 ft. **Site 4 of 4 in cluster AM**

Actual: **171 ft.**
Focus Map: **10**

UST:

Name:	CIRCLE K #9632
Address:	1500 PORTLAND RD
City:	NEWBERG
Facility ID:	7147
Facility Telephone:	(503) 538-9053
Permittee Name:	Reyna Mendez
Number of Permitted Tanks:	3
Active Tanks:	3
Decommissioned Tanks:	9
Number of Tanks:	12

H203 **USPS NEWBERG OFC** **RCRA NonGen / NLR** **1000375274**
North **401 E 1ST ST** **OR1180000019**
< 1/8 **NEWBERG, OR 97132**
0.019 mi.
98 ft. **Site 6 of 8 in cluster H**

Actual: **180 ft.**
Focus Map: **10**

RCRA Listings:

Date Form Received by Agency:	19850731
Handler Name:	Usps Newberg Ofc
Handler Address:	E 1ST ST
Handler City,State,Zip:	NEWBERG, OR 97132
EPA ID:	OR1180000019
Contact Name:	Not reported
Contact Address:	Not reported
Contact City,State,Zip:	Not reported
Contact Telephone:	Not reported
Contact Fax:	Not reported
Contact Email:	Not reported
Contact Title:	Not reported
EPA Region:	10
Land Type:	Not reported
Federal Waste Generator Description:	Not a generator, verified
Non-Notifier:	Not reported
Biennial Report Cycle:	Not reported

USPS NEWBERG OFC (Continued) **1000375274**

Accessibility:	Not reported
Active Site Indicator:	Not reported
State District Owner:	Or
State District:	ORWRRO
Mailing Address:	NOT IN FILE
Mailing City,State,Zip:	NOT IN FILE, OR
Owner Name:	Not reported
Owner Type:	Not reported
Operator Name:	Name Unknown
Operator Type:	Federal
Short-Term Generator Activity:	No
Importer Activity:	No
Mixed Waste Generator:	No
Transporter Activity:	No
Transfer Facility Activity:	No
Recycler Activity with Storage:	No
Small Quantity On-Site Burner Exemption:	No
Smelting Melting and Refining Furnace Exemption:	No
Underground Injection Control:	No
Off-Site Waste Receipt:	No
Universal Waste Indicator:	No
Universal Waste Destination Facility:	No
Federal Universal Waste:	No
Active Site State-Reg Handler:	---
Federal Facility Indicator:	The site is federally-operated
Hazardous Secondary Material Indicator:	NN
Sub-Part K Indicator:	Not reported
2018 GPRA Permit Baseline:	Not on the Baseline
2018 GPRA Renewals Baseline:	Not on the Baseline
202 GPRA Corrective Action Baseline:	No
Subject to Corrective Action Universe:	No
Non-TSDFs Where RCRA CA has Been Imposed Universe:	No
Corrective Action Priority Ranking:	No NCAPS ranking
Environmental Control Indicator:	No
Institutional Control Indicator:	No
Human Exposure Controls Indicator:	N/A
Groundwater Controls Indicator:	N/A
Significant Non-Complier Universe:	No
Unaddressed Significant Non-Complier Universe:	No
Addressed Significant Non-Complier Universe:	No
Significant Non-Complier With a Compliance Schedule Universe:	No
Financial Assurance Required:	Not reported
Handler Date of Last Change:	20000915
Recognized Trader-Importer:	No
Recognized Trader-Exporter:	No
Importer of Spent Lead Acid Batteries:	No
Exporter of Spent Lead Acid Batteries:	No
Recycler Activity Without Storage:	Not reported
Manifest Broker:	Not reported
Sub-Part P Indicator:	No

Handler - Owner Operator:

Owner/Operator Indicator:	Operator
Owner/Operator Name: NAME UNKNOWN	
Legal Status:	Federal
Date Became Current:	Not reported

USPS NEWBERG OFC (Continued) **1000375274**

Date Ended Current: Not reported
Owner/Operator Address: Not reported
Owner/Operator City,State,Zip: Not reported
Owner/Operator Telephone: Not reported
Owner/Operator Telephone Ext: Not reported
Owner/Operator Fax: Not reported
Owner/Operator Email: Not reported

Owner/Operator Indicator: Owner
Owner/Operator Name: US POSTAL SERVICE
Legal Status: Federal
Date Became Current: Not reported
Date Ended Current: Not reported
Owner/Operator Address: Not reported
Owner/Operator City,State,Zip: Not reported
Owner/Operator Telephone: Not reported
Owner/Operator Telephone Ext: Not reported
Owner/Operator Fax: Not reported
Owner/Operator Email: Not reported

Historic Generators:
Receive Date: 19850731
Handler Name: USPS NEWBERG OFC
Federal Waste Generator Description: Not a generator, verified
State District Owner: Or
Large Quantity Handler of Universal Waste: No
Recognized Trader Importer: No
Recognized Trader Exporter: No
Spent Lead Acid Battery Importer: No
Spent Lead Acid Battery Exporter: No
Current Record: Yes
Non Storage Recycler Activity: Not reported
Electronic Manifest Broker: Not reported

Receive Date: 19850607
Handler Name: USPS NEWBERG OFC
Federal Waste Generator Description: Not a generator, verified
State District Owner: Or
Large Quantity Handler of Universal Waste: No
Recognized Trader Importer: No
Recognized Trader Exporter: No
Spent Lead Acid Battery Importer: No
Spent Lead Acid Battery Exporter: No
Current Record: No
Non Storage Recycler Activity: Not reported
Electronic Manifest Broker: Not reported

List of NAICS Codes and Descriptions:
NAICS Codes: No NAICS Codes Found

Facility Has Received Notices of Violations:
Violations: No Violations Found

Evaluation Action Summary:
Evaluations: No Evaluations Found

H204 **HEATING OIL TANK** **OR SPILLS** **S118181966**
North **401 E 1ST ST** **OR LUST HOT** **N/A**
< 1/8 **NEWBERG, OR 97132**
0.019 mi.
98 ft. **Site 7 of 8 in cluster H**

Actual:
180 ft.

Focus Map:
10

OR SPILLS:

Name:	Not reported
Address:	401 E 1ST ST
City,State,Zip:	NEWBERG, OR 97132-2928
Facility ID:	1995-2028
Incident Status:	Archive
Material:	Not reported
Quantity:	Not reported
Unit of Measure:	Not reported
Release Date:	10/12/1995
Description:	Fuel line leak onto paved lot. Spill cleaned up immediately.
Lat/Long:	45.3004 / -122.9749
Source:	Motor Vehicle - Commercial
Media:	Non-saturated soil, rock, etc.
Responsible Company:	Not reported
Responsible Address:	Not reported
Responsible City,St,Zip:	Not reported
Unknown Quantity Released:	Not reported
Maximum Potential Quantity:	Not reported
Quantity Recovered:	Not reported

LUST HOT:

Log Number:	36-99-4005
Facility ID:	Not reported
Name:	HEATING OIL TANK
Address:	401 E 1ST ST
City,State,Zip:	NEWBERG, OR 97132
URL:	http://www.deq.state.or.us/Webdocs/Forms/Output/FPController.ashx?SourceId=36-99-4005&SourceIdType=12

H205 **HEATING OIL TANK** **OR LUST** **S103838960**
North **401 E 1ST ST** **N/A**
< 1/8 **NEWBERG, OR 97132**
0.019 mi.
98 ft. **Site 8 of 8 in cluster H**

Actual:
180 ft.

Focus Map:
10

LUST:

Name:	HEATING OIL TANK
Address:	401 E 1ST ST
City,State,Zip:	NEWBERG, OR 97132
Region:	Western Region
Facility ID:	36-99-4005
Cleanup Received Date:	01/15/1999
Cleanup Start Date:	11/06/1998
Cleanup Complete Date:	**Not reported**
Decode for Region:	**West Region**

206 **HEATING OIL TANK** **OR LUST** **S118347899**
South **1544 E 1ST ST** **OR LUST HOT** **N/A**
< 1/8 **NEWBERG, OR 97132**
0.019 mi.
99 ft.

Actual:
171 ft.

Focus Map:
11

LUST:

Name:	HEATING OIL TANK
Address:	1544 E 1ST ST
City,State,Zip:	NEWBERG, OR 97132
Region:	Western Region
Facility ID:	36-15-1350
Cleanup Received Date:	09/22/2015
Cleanup Start Date:	Not reported
Cleanup Complete Date:	**12/16/2015**
Decode for Region:	**West Region**

LUST HOT:

Log Number:	36-15-1350
Facility ID:	Not reported
Name:	HEATING OIL TANK
Address:	1544 E 1ST ST
City,State,Zip:	NEWBERG, OR 97132
URL:	http://www.deq.state.or.us/Webdocs/Forms/Output/FPController.ashx?SourceId=36-15-1350&SourceIdType=12

J207 **J.L. INVESTMENTS, LLC** **OR ECSI** **S126298419**
North **105 N MAIN ST** **N/A**
< 1/8 **NEWBERG, OR 97132**
0.019 mi.
99 ft. **Site 17 of 17 in cluster J**

Actual:
180 ft.

Focus Map:
10

ECSI:

Name:	J.L. INVESTMENTS, LLC
Address:	105 N MAIN ST
City,State,Zip:	NEWBERG, OR 97132
State ID Number:	6414
Brown ID:	0
Study Area:	False
Region ID:	3
Legislatve ID:	0
Investigation:	Suspect
FACA ID:	160492
Further Action:	0
Lat/Long (dms):	45 18 2.00 / -122 58 45.00
County Code:	36.00
Score Value:	Not reported
Cerclis ID:	Not reported
Township Coord.:	3.00
Township Zone:	S
Range Coord:	2.00
Range Zone:	W
Section Coord:	19
Qtr Section:	AB
Tax Lots:	5400,5500
Size:	0.38 acres
NPL:	False
Orphan:	False
Updated By:	KDAUGHE

J.L. INVESTMENTS, LLC (Continued) **S126298419**

Update Date: 07/12/2023
Created Date: 04/21/2020
Decode For RegionID: Western Region
Decode For BrownID: Not reported
Decode For Furtheract: Not reported
Decode For Investstat: Suspect
Decode For Legislative: Not reported
Alias Name: Newberg PPA

Administrative Action:
Action ID: 9424
Region: Not reported
Complete Date: 04/21/2020
Rank Value: Not reported
Cleanup Flag: False
Created Date: 04/21/2020
Decode for AgencyID: Department of Environmental Quality
Decode for RegionID: Not reported
Category: Administrative Action
Action Code Flag: False
Action: Site added to database
Further Action: Not reported
Comments: Not reported

Action ID: 9469
Region: Western Region
Complete Date: Not reported
Rank Value: Not reported
Cleanup Flag: False
Created Date: 04/21/2020
Decode for AgencyID: Department of Environmental Quality
Decode for RegionID: Western Region
Category: Remedial Action
Action Code Flag: False
Action: REMEDIAL ACTION
Further Action: 0
Comments: Not reported

Action ID: 9414
Region: Northwestern Region
Complete Date: 08/26/2021
Rank Value: Not reported
Cleanup Flag: False
Created Date: 09/13/2021
Decode for AgencyID: Department of Environmental Quality
Decode for RegionID: Northwest Region
Category: Remedial Action
Action Code Flag: False
Action: Certification of Completion
Further Action: 0
Comments: Not reported

AN208 **NEWBERG CHRYSLER JEEP DODGE** **RCRA-VSQG** **1004769896**
NNW **2809 PORTLAND RD** **FINDS** **ORD027691591**
< 1/8 **NEWBERG, OR 97132** **ECHO**
0.020 mi.
104 ft. **Site 1 of 3 in cluster AN**

Actual:
212 ft.

Focus Map:
11

RCRA Listings:

Date Form Received by Agency:	20031231
Handler Name:	Newberg Chrysler Plymouth Dodge
Handler Address:	2809 PORTLAND RD
Handler City,State,Zip:	NEWBERG, OR 97132
EPA ID:	ORD027691591
Contact Name:	JUSTIN LAWSON
Contact Address:	2809 PORTLAND RD
Contact City,State,Zip:	NEWBERG, OR 97132
Contact Telephone:	503-538-9444
Contact Fax:	Not reported
Contact Email:	Not reported
Contact Title:	Not reported
EPA Region:	10
Land Type:	Private
Federal Waste Generator Description:	Conditionally Exempt Small Quantity Generator
Non-Notifier:	Not reported
Biennial Report Cycle:	Not reported
Accessibility:	Not reported
Active Site Indicator:	Handler Activities
State District Owner:	Not reported
State District:	Not reported
Mailing Address:	2809 PORTLAND RD
Mailing City,State,Zip:	NEWBERG, OR 97132
Owner Name:	Lanphere Enterprises
Owner Type:	Private
Operator Name:	Lanphere Enterprises
Operator Type:	Private
Short-Term Generator Activity:	No
Importer Activity:	No
Mixed Waste Generator:	No
Transporter Activity:	No
Transfer Facility Activity:	No
Recycler Activity with Storage:	No
Small Quantity On-Site Burner Exemption:	No
Smelting Melting and Refining Furnace Exemption:	No
Underground Injection Control:	No
Off-Site Waste Receipt:	No
Universal Waste Indicator:	No
Universal Waste Destination Facility:	No
Federal Universal Waste:	No
Active Site State-Reg Handler:	---
Federal Facility Indicator:	Not reported
Hazardous Secondary Material Indicator:	NN
Sub-Part K Indicator:	Not reported
2018 GPRA Permit Baseline:	Not on the Baseline
2018 GPRA Renewals Baseline:	Not on the Baseline
202 GPRA Corrective Action Baseline:	No
Subject to Corrective Action Universe:	No
Non-TSDFs Where RCRA CA has Been Imposed Universe:	No
Corrective Action Priority Ranking:	No NCAPS ranking
Environmental Control Indicator:	No
Institutional Control Indicator:	No

NEWBERG CHRYSLER JEEP DODGE (Continued) **1004769896**

Human Exposure Controls Indicator:	N/A
Groundwater Controls Indicator:	N/A
Significant Non-Complier Universe:	No
Unaddressed Significant Non-Complier Universe:	No
Addressed Significant Non-Complier Universe:	No
Significant Non-Complier With a Compliance Schedule Universe:	No
Financial Assurance Required:	Not reported
Handler Date of Last Change:	20100312
Recognized Trader-Importer:	No
Recognized Trader-Exporter:	No
Importer of Spent Lead Acid Batteries:	No
Exporter of Spent Lead Acid Batteries:	No
Recycler Activity Without Storage:	Not reported
Manifest Broker:	Not reported
Sub-Part P Indicator:	No

Hazardous Waste Summary:

Waste Code:	NONE
Waste Description:	None

Handler - Owner Operator:

Owner/Operator Indicator:	Owner
Owner/Operator Name: ROGER BUFF	
Legal Status:	Other
Date Became Current:	20000410
Date Ended Current:	Not reported
Owner/Operator Address:	2809 PORTLAND RD
Owner/Operator City,State,Zip:	NEWBERG, OR 97132
Owner/Operator Telephone:	503-538-9444
Owner/Operator Telephone Ext:	Not reported
Owner/Operator Fax:	Not reported
Owner/Operator Email:	Not reported

Owner/Operator Indicator:	Owner
Owner/Operator Name: LANPHERE ENTERPRISES	
Legal Status:	Private
Date Became Current:	20020410
Date Ended Current:	Not reported
Owner/Operator Address:	12520 SW CANYON RD
Owner/Operator City,State,Zip:	BEAVERTON, OR 97005
Owner/Operator Telephone:	503-643-5577
Owner/Operator Telephone Ext:	Not reported
Owner/Operator Fax:	Not reported
Owner/Operator Email:	Not reported

Owner/Operator Indicator:	Operator
Owner/Operator Name: LANPHERE ENTERPRISES	
Legal Status:	Private
Date Became Current:	20031231
Date Ended Current:	Not reported
Owner/Operator Address:	12520 SW CANYON RD
Owner/Operator City,State,Zip:	BEAVERTON, OR 97005
Owner/Operator Telephone:	503-643-5577
Owner/Operator Telephone Ext:	Not reported
Owner/Operator Fax:	Not reported

NEWBERG CHRYSLER JEEP DODGE (Continued) **1004769896**

Owner/Operator Email: Not reported

Owner/Operator Indicator: Owner
Owner/Operator Name: LANPHERE ENTERPRISES
Legal Status: Private
Date Became Current: 20030127
Date Ended Current: Not reported
Owner/Operator Address: 12520 SW CANYON RD
Owner/Operator City,State,Zip: BEAVERTON, OR 97005
Owner/Operator Telephone: 503-643-5577
Owner/Operator Telephone Ext: Not reported
Owner/Operator Fax: Not reported
Owner/Operator Email: Not reported

Owner/Operator Indicator: Owner
Owner/Operator Name: LANPHERE ENTERPRISES
Legal Status: Private
Date Became Current: 20010118
Date Ended Current: Not reported
Owner/Operator Address: 12520 SW CANYON RD
Owner/Operator City,State,Zip: BEAVERTON, OR 97005
Owner/Operator Telephone: 503-643-5577
Owner/Operator Telephone Ext: Not reported
Owner/Operator Fax: Not reported
Owner/Operator Email: Not reported

Owner/Operator Indicator: Owner
Owner/Operator Name: ROGER BUFF
Legal Status: Other
Date Became Current: 19990415
Date Ended Current: Not reported
Owner/Operator Address: 2809 PORTLAND RD
Owner/Operator City,State,Zip: NEWBERG, OR 97132
Owner/Operator Telephone: 503-538-9444
Owner/Operator Telephone Ext: Not reported
Owner/Operator Fax: Not reported
Owner/Operator Email: Not reported

Owner/Operator Indicator: Owner
Owner/Operator Name: LANPHERE ENTERPRISES
Legal Status: Private
Date Became Current: 20000410
Date Ended Current: Not reported
Owner/Operator Address: 12520 SW CANYON RD
Owner/Operator City,State,Zip: BEAVERTON, OR 97005
Owner/Operator Telephone: 503-643-5577
Owner/Operator Telephone Ext: Not reported
Owner/Operator Fax: Not reported
Owner/Operator Email: Not reported

Owner/Operator Indicator: Owner
Owner/Operator Name: LANPHERE ENTERPRISES
Legal Status: Private
Date Became Current: 20031231
Date Ended Current: Not reported
Owner/Operator Address: 12520 SW CANYON RD
Owner/Operator City,State,Zip: BEAVERTON, OR 97005

NEWBERG CHRYSLER JEEP DODGE (Continued) **1004769896**

Owner/Operator Telephone: 503-643-5577
Owner/Operator Telephone Ext: Not reported
Owner/Operator Fax: Not reported
Owner/Operator Email: Not reported

Owner/Operator Indicator: Owner
Owner/Operator Name: ROGER BUFF
Legal Status: Other
Date Became Current: 19980225
Date Ended Current: Not reported
Owner/Operator Address: 2809 PORTLAND RD
Owner/Operator City,State,Zip: NEWBERG, OR 97132
Owner/Operator Telephone: 503-538-9444
Owner/Operator Telephone Ext: Not reported
Owner/Operator Fax: Not reported
Owner/Operator Email: Not reported

Owner/Operator Indicator: Operator
Owner/Operator Name: LANPHERE ENTERPRISES
Legal Status: Private
Date Became Current: 19990701
Date Ended Current: Not reported
Owner/Operator Address: 12520 SW CANYON RD
Owner/Operator City,State,Zip: BEAVERTON, OR 97005
Owner/Operator Telephone: 503-643-5577
Owner/Operator Telephone Ext: Not reported
Owner/Operator Fax: Not reported
Owner/Operator Email: Not reported

Owner/Operator Indicator: Operator
Owner/Operator Name: LANPHERE ENTERPRISES
Legal Status: Private
Date Became Current: 19990701
Date Ended Current: Not reported
Owner/Operator Address: 12520 SW CANYON RD
Owner/Operator City,State,Zip: BEAVERTON, OR 97005
Owner/Operator Telephone: 503-643-5577
Owner/Operator Telephone Ext: Not reported
Owner/Operator Fax: Not reported
Owner/Operator Email: Not reported

Historic Generators:
Receive Date: 19980225
Handler Name: BUFF CHRYSLER PLYMOUTH DODGE
Federal Waste Generator Description: Conditionally Exempt Small Quantity Generator
State District Owner: Not reported
Large Quantity Handler of Universal Waste: No
Recognized Trader Importer: No
Recognized Trader Exporter: No
Spent Lead Acid Battery Importer: No
Spent Lead Acid Battery Exporter: No
Current Record: No
Non Storage Recycler Activity: Not reported
Electronic Manifest Broker: Not reported

Receive Date: 19990415
Handler Name: BUFF CHRYSLER PLYMOUTH DODGE

NEWBERG CHRYSLER JEEP DODGE (Continued) **1004769896**

Federal Waste Generator Description: Conditionally Exempt Small Quantity Generator
State District Owner: Not reported
Large Quantity Handler of Universal Waste: No
Recognized Trader Importer: No
Recognized Trader Exporter: No
Spent Lead Acid Battery Importer: No
Spent Lead Acid Battery Exporter: No
Current Record: No
Non Storage Recycler Activity: Not reported
Electronic Manifest Broker: Not reported

Receive Date: 20000410
Handler Name: BUFF CHRYSLER PLYMOUTH DODGE
Federal Waste Generator Description: Conditionally Exempt Small Quantity Generator
State District Owner: Not reported
Large Quantity Handler of Universal Waste: No
Recognized Trader Importer: No
Recognized Trader Exporter: No
Spent Lead Acid Battery Importer: No
Spent Lead Acid Battery Exporter: No
Current Record: No
Non Storage Recycler Activity: Not reported
Electronic Manifest Broker: Not reported

Receive Date: 20000410
Handler Name: NEWBERG CHRYSLER PLYMOUTH DODGE
Federal Waste Generator Description: Conditionally Exempt Small Quantity Generator
State District Owner: Not reported
Large Quantity Handler of Universal Waste: No
Recognized Trader Importer: No
Recognized Trader Exporter: No
Spent Lead Acid Battery Importer: No
Spent Lead Acid Battery Exporter: No
Current Record: No
Non Storage Recycler Activity: Not reported
Electronic Manifest Broker: Not reported

Receive Date: 20010118
Handler Name: NEWBERG CHRYSLER PLYMOUTH DODGE
Federal Waste Generator Description: Conditionally Exempt Small Quantity Generator
State District Owner: Not reported
Large Quantity Handler of Universal Waste: No
Recognized Trader Importer: No
Recognized Trader Exporter: No
Spent Lead Acid Battery Importer: No
Spent Lead Acid Battery Exporter: No
Current Record: No
Non Storage Recycler Activity: Not reported
Electronic Manifest Broker: Not reported

Receive Date: 20020410
Handler Name: NEWBERG CHRYSLER PLYMOUTH DODGE
Federal Waste Generator Description: Conditionally Exempt Small Quantity Generator
State District Owner: Not reported
Large Quantity Handler of Universal Waste: No
Recognized Trader Importer: No
Recognized Trader Exporter: No

NEWBERG CHRYSLER JEEP DODGE (Continued) **1004769896**

Spent Lead Acid Battery Importer: No
Spent Lead Acid Battery Exporter: No
Current Record: No
Non Storage Recycler Activity: Not reported
Electronic Manifest Broker: Not reported

Receive Date: 20030127
Handler Name: NEWBERG CHRYSLER PLYMOUTH DODGE
Federal Waste Generator Description: Conditionally Exempt Small Quantity Generator
State District Owner: Not reported
Large Quantity Handler of Universal Waste: No
Recognized Trader Importer: No
Recognized Trader Exporter: No
Spent Lead Acid Battery Importer: No
Spent Lead Acid Battery Exporter: No
Current Record: No
Non Storage Recycler Activity: Not reported
Electronic Manifest Broker: Not reported

Receive Date: 20031231
Handler Name: NEWBERG CHRYSLER PLYMOUTH DODGE
Federal Waste Generator Description: Conditionally Exempt Small Quantity Generator
State District Owner: Not reported
Large Quantity Handler of Universal Waste: No
Recognized Trader Importer: No
Recognized Trader Exporter: No
Spent Lead Acid Battery Importer: No
Spent Lead Acid Battery Exporter: No
Current Record: Yes
Non Storage Recycler Activity: Not reported
Electronic Manifest Broker: Not reported

List of NAICS Codes and Descriptions:
NAICS Code: 11111
NAICS Description: SOYBEAN FARMING

Facility Has Received Notices of Violations:
Violations: No Violations Found

Evaluation Action Summary:
Evaluations: No Evaluations Found

FINDS:
Registry ID: 110004781255

Click Here for FRS Facility Detail Report:

Environmental Interest/Information System:
The Oregon Department of Environmental Quality (DEQ) is a regulatory agency tasked with protecting the quality of Oregon’s environment. DEQ uses a combination of technical assistance, inspections, and permitting to help public and private facilities and citizens understand and comply with state and federal environmental regulations.
The Resource Conservation and Recovery Act Information System

NEWBERG CHRYSLER JEEP DODGE (Continued) **1004769896**

(RCRAInfo) is EPA's comprehensive information system in support of the Resource Conservation and Recovery Act (RCRA) of 1976 and the Hazardous and Solid Waste Amendments (HSWA) of 1984. It tracks many types of information about generators, transporters, treaters, storers, and disposers of hazardous waste.

Click this hyperlink while viewing on your computer to access additional FINDS: detail in the EDR Site Report.

ECHO:

Envid:	1004769896
Registry ID:	110004781255
DFR URL:	http://echo.epa.gov/detailed-facility-report?fid=110004781255
Name:	NEWBERG CHRYSLER JEEP DODGE
Address:	2809 PORTLAND RD
City,State,Zip:	NEWBERG, OR 97132

AN209 **BUFF CHRYSLER** **UST FINDER** **1028640327**
NNW **2809 PORTLAND RD** **N/A**
< 1/8 **NEWBERG, OR 97132**
0.020 mi.
104 ft. **Site 2 of 3 in cluster AN**

Actual:
212 ft.

Focus Map:
11

UST FINDER:

Object ID:	692982
Facility ID:	OR11493
Name:	BUFF CHRYSLER
Address:	2809 PORTLAND RD
City,State,Zip:	NEWBERG, OR 971321928
Address Match Type:	PointAddress
Open USTs:	0
Closed USTs:	2
TOS USTs:	0
Population 1500ft:	863
Private Wells 1500ft:	4
Within 100yr Floodplain:	No
Land Use:	Developed, High Intensity
Within SPA:	No
SPA PWS Facility ID:	Not reported
SPA Water Type:	Not reported
SPA Facility Type:	Not reported
SPA HUC12:	Not reported
Within WHPA:	No
WHPA PWS Facility ID:	Not reported
WHPA Water Type:	Not reported
WHPA Facility Type:	Not reported
WHPA HUC12:	Not reported
Facility Status:	Closed UST(s)
Date of Last Inspection:	Not reported
EPA Region:	10
Tribe:	Not reported
Coordinate Source:	Geocode
X Coord:	-122.950749277
Y Coord:	45.3052828670001
Latitude:	45.3052828671011
Longitude:	-122.950749277021

UST FINDER:

Object ID:	1548874

BUFF CHRYSLER (Continued) **1028640327**

Facility ID:	OR11493
Tank ID:	OR11493_2
Tank Status:	Closed
Installation Date:	Not reported
Removal Date:	1995/08/31 15:59:59+00
Tank Capacity:	Not reported
Substances:	Used Oil
Tank Wall Type:	Not reported

Object ID:	1548875
Facility ID:	OR11493
Tank ID:	OR11493_1
Tank Status:	Closed
Installation Date:	Not reported
Removal Date:	1995/08/31 15:59:59+00
Tank Capacity:	Not reported
Substances:	Gasoline
Tank Wall Type:	Not reported

AN210 **BUFF CHRYSLER** **OR UST** **U003115430**
NNW **2809 PORTLAND RD** **N/A**
< 1/8 **NEWBERG, OR 97132**
0.020 mi.
104 ft. **Site 3 of 3 in cluster AN**

Actual: **212 ft.**
Focus Map: **11**

UST:

Name:	BUFF CHRYSLER
Address:	2809 PORTLAND RD
City:	NEWBERG
Facility ID:	11493
Facility Telephone:	(503) 266-5525
Permittee Name:	MR BUFF, MANAGER
Number of Permitted Tanks:	Not reported
Active Tanks:	Not reported
Decommissioned Tanks:	2
Number of Tanks:	2

---

211 **HEATING OIL TANK** **OR LUST** **S102959382**
NNW **2805 PORTLAND ROAD (99W)** **OR LUST HOT** **N/A**
< 1/8 **NEWBERG, OR 97132**
0.020 mi.
104 ft.

Actual: **211 ft.**
Focus Map: **11**

LUST:

Name:	HEATING OIL TANK
Address:	2805 PORTLAND ROAD (99W)
City,State,Zip:	NEWBERG, OR 97132
Region:	Western Region
Facility ID:	36-97-4175
Cleanup Received Date:	12/03/1997
Cleanup Start Date:	12/09/1997
Cleanup Complete Date:	**05/25/1999**
Decode for Region:	**West Region**

HEATING OIL TANK (Continued) **S102959382**

LUST HOT:
Log Number: 36-97-4175
Facility ID: Not reported
Name: HEATING OIL TANK
Address: 2805 PORTLAND ROAD (99W)
City,State,Zip: NEWBERG, OR 97132
URL: http://www.deq.state.or.us/Webdocs/Forms/Output/FPController.ashx?SourceId=36-97-4175&SourceIdType=12

AE212 **HEATING OIL TANK** **OR LUST** **S102520900**
South **109 N SCHOOL STREET** **OR LUST HOT** **N/A**
< 1/8 **NEWBERG, OR 97132**
0.020 mi.
107 ft. **Site 4 of 4 in cluster AE**

Actual:
181 ft.

Focus Map:
10

LUST:
Name: HEATING OIL TANK
Address: 109 N SCHOOL STREET
City,State,Zip: NEWBERG, OR 97132
Region: Western Region
Facility ID: 36-97-7004
Cleanup Received Date: 01/14/1997
Cleanup Start Date: Not reported
Cleanup Complete Date: Not reported
Decode for Region: West Region

LUST HOT:
Log Number: 36-97-7004
Facility ID: Not reported
Name: HEATING OIL TANK
Address: 109 N SCHOOL STREET
City,State,Zip: NEWBERG, OR 97132
URL: http://www.deq.state.or.us/Webdocs/Forms/Output/FPController.ashx?SourceId=36-97-7004&SourceIdType=12

---

213 **OR TANK HOT DECOM** **S130507736**
South **105 PARKVIEW DR** **N/A**
< 1/8 **NEWBERG, OR 97132**
0.021 mi.
111 ft.

Actual:
156 ft.

Focus Map:
10

TANK HOT DECOM:
HOT ID: 39725
Name: Not reported
Address: 105 PARKVIEW DR
City,State,Zip: NEWBERG, OR 97132
Decommission Type: In-Place
Decommissioned By: Soil Solutions
Year: 2017
Decommission Date: 05/25/2017
File Closed Date: 08/31/2017
Comments: Not reported

214
South
< 1/8
0.021 mi.
112 ft.

NEWBERG BODY & PAINT INC
108 S MERIDIAN
NEWBERG, OR 97132

RCRA-VSQG **1004770187**
FINDS **ORD173276023**
ECHO

Actual:
173 ft.

Focus Map:
10

RCRA Listings:

Date Form Received by Agency:	20031231
Handler Name:	Newberg Body & Paint Inc
Handler Address:	108 S MERIDIAN
Handler City,State,Zip:	NEWBERG, OR 97132
EPA ID:	ORD173276023
Contact Name:	KARL RAUDSEPP
Contact Address:	108 S MERIDIAN
Contact City,State,Zip:	NEWBERG, OR 97132
Contact Telephone:	503-538-5381
Contact Fax:	Not reported
Contact Email:	Not reported
Contact Title:	Not reported
EPA Region:	10
Land Type:	Private
Federal Waste Generator Description:	Conditionally Exempt Small Quantity Generator
Non-Notifier:	Not reported
Biennial Report Cycle:	Not reported
Accessibility:	Not reported
Active Site Indicator:	Handler Activities
State District Owner:	Not reported
State District:	Not reported
Mailing Address:	108 S MERIDIAN
Mailing City,State,Zip:	NEWBERG, OR 97132
Owner Name:	Karl Raudsepp
Owner Type:	Private
Operator Name:	Newberg Body & Paint, Inc
Operator Type:	Private
Short-Term Generator Activity:	No
Importer Activity:	No
Mixed Waste Generator:	No
Transporter Activity:	No
Transfer Facility Activity:	No
Recycler Activity with Storage:	No
Small Quantity On-Site Burner Exemption:	No
Smelting Melting and Refining Furnace Exemption:	No
Underground Injection Control:	No
Off-Site Waste Receipt:	No
Universal Waste Indicator:	No
Universal Waste Destination Facility:	No
Federal Universal Waste:	No
Active Site State-Reg Handler:	---
Federal Facility Indicator:	Not reported
Hazardous Secondary Material Indicator:	NN
Sub-Part K Indicator:	Not reported
2018 GPRA Permit Baseline:	Not on the Baseline
2018 GPRA Renewals Baseline:	Not on the Baseline
202 GPRA Corrective Action Baseline:	No
Subject to Corrective Action Universe:	No
Non-TSDFs Where RCRA CA has Been Imposed Universe:	No
Corrective Action Priority Ranking:	No NCAPS ranking
Environmental Control Indicator:	No
Institutional Control Indicator:	No

NEWBERG BODY & PAINT INC (Continued) **1004770187**

Human Exposure Controls Indicator:	N/A
Groundwater Controls Indicator:	N/A
Significant Non-Complier Universe:	No
Unaddressed Significant Non-Complier Universe:	No
Addressed Significant Non-Complier Universe:	No
Significant Non-Complier With a Compliance Schedule Universe:	No
Financial Assurance Required:	Not reported
Handler Date of Last Change:	20140602
Recognized Trader-Importer:	No
Recognized Trader-Exporter:	No
Importer of Spent Lead Acid Batteries:	No
Exporter of Spent Lead Acid Batteries:	No
Recycler Activity Without Storage:	Not reported
Manifest Broker:	Not reported
Sub-Part P Indicator:	No

Hazardous Waste Summary:

Waste Code:	NONE
Waste Description:	None

Handler - Owner Operator:

Owner/Operator Indicator:	Owner
Owner/Operator Name: KARL RAUDSEPP	
Legal Status:	Private
Date Became Current:	19920401
Date Ended Current:	Not reported
Owner/Operator Address:	960 SW RED HILLS
Owner/Operator City,State,Zip:	DUNDEE, OR 97115
Owner/Operator Telephone:	503-538-8968
Owner/Operator Telephone Ext:	Not reported
Owner/Operator Fax:	Not reported
Owner/Operator Email:	Not reported

Owner/Operator Indicator:	Owner
Owner/Operator Name: KARL RAUDSEPP	
Legal Status:	Private
Date Became Current:	19950306
Date Ended Current:	Not reported
Owner/Operator Address:	960 SW RED HILLS
Owner/Operator City,State,Zip:	DUNDEE, OR 97115
Owner/Operator Telephone:	503-538-8968
Owner/Operator Telephone Ext:	Not reported
Owner/Operator Fax:	Not reported
Owner/Operator Email:	Not reported

Owner/Operator Indicator:	Operator
Owner/Operator Name: NEWBERG BODY & PAINT INC	
Legal Status:	Other
Date Became Current:	19950306
Date Ended Current:	Not reported
Owner/Operator Address:	108 S MERIDIAN
Owner/Operator City,State,Zip:	NEWBERG, OR 97132
Owner/Operator Telephone:	503-538-5381
Owner/Operator Telephone Ext:	Not reported
Owner/Operator Fax:	Not reported

NEWBERG BODY & PAINT INC (Continued) **1004770187**

Owner/Operator Email:	Not reported
Owner/Operator Indicator:	Owner
Owner/Operator Name: KARL RAUDSEPP	
Legal Status:	Private
Date Became Current:	20020124
Date Ended Current:	Not reported
Owner/Operator Address:	960 SW RED HILLS
Owner/Operator City,State,Zip:	DUNDEE, OR 97115
Owner/Operator Telephone:	503-538-8968
Owner/Operator Telephone Ext:	Not reported
Owner/Operator Fax:	Not reported
Owner/Operator Email:	Not reported
Owner/Operator Indicator:	Operator
Owner/Operator Name: NEWBERG BODY & PAINT INC	
Legal Status:	Other
Date Became Current:	20030214
Date Ended Current:	Not reported
Owner/Operator Address:	108 S MERIDIAN
Owner/Operator City,State,Zip:	NEWBERG, OR 97132
Owner/Operator Telephone:	503-538-5381
Owner/Operator Telephone Ext:	Not reported
Owner/Operator Fax:	Not reported
Owner/Operator Email:	Not reported
Owner/Operator Indicator:	Owner
Owner/Operator Name: KARL RAUDSEPP	
Legal Status:	Private
Date Became Current:	19940701
Date Ended Current:	Not reported
Owner/Operator Address:	960 SW RED HILLS
Owner/Operator City,State,Zip:	DUNDEE, OR 97115
Owner/Operator Telephone:	503-538-8968
Owner/Operator Telephone Ext:	Not reported
Owner/Operator Fax:	Not reported
Owner/Operator Email:	Not reported
Owner/Operator Indicator:	Owner
Owner/Operator Name: KARL RAUDSEPP	
Legal Status:	Private
Date Became Current:	19960215
Date Ended Current:	Not reported
Owner/Operator Address:	960 SW RED HILLS
Owner/Operator City,State,Zip:	DUNDEE, OR 97115
Owner/Operator Telephone:	503-538-8968
Owner/Operator Telephone Ext:	Not reported
Owner/Operator Fax:	Not reported
Owner/Operator Email:	Not reported
Owner/Operator Indicator:	Owner
Owner/Operator Name: KARL RAUDSEPP	
Legal Status:	Private
Date Became Current:	19980129
Date Ended Current:	Not reported
Owner/Operator Address:	960 SW RED HILLS
Owner/Operator City,State,Zip:	DUNDEE, OR 97115

NEWBERG BODY & PAINT INC (Continued) **1004770187**

Owner/Operator Telephone: 503-538-8968
Owner/Operator Telephone Ext: Not reported
Owner/Operator Fax: Not reported
Owner/Operator Email: Not reported

Owner/Operator Indicator: Operator
Owner/Operator Name: NEWBERG BODY & PAINT INC
Legal Status: Other
Date Became Current: 19990315
Date Ended Current: Not reported
Owner/Operator Address: 108 S MERIDIAN
Owner/Operator City,State,Zip: NEWBERG, OR 97132
Owner/Operator Telephone: 503-538-5381
Owner/Operator Telephone Ext: Not reported
Owner/Operator Fax: Not reported
Owner/Operator Email: Not reported

Owner/Operator Indicator: Operator
Owner/Operator Name: NEWBERG BODY & PAINT, INC
Legal Status: Private
Date Became Current: 20031231
Date Ended Current: Not reported
Owner/Operator Address: 108 S MERIDIAN
Owner/Operator City,State,Zip: NEWBERG, OR 97132
Owner/Operator Telephone: 503-538-5381
Owner/Operator Telephone Ext: Not reported
Owner/Operator Fax: Not reported
Owner/Operator Email: Not reported

Owner/Operator Indicator: Operator
Owner/Operator Name: NEWBERG BODY & PAINT INC
Legal Status: Other
Date Became Current: 19960215
Date Ended Current: Not reported
Owner/Operator Address: 108 S MERIDIAN
Owner/Operator City,State,Zip: NEWBERG, OR 97132
Owner/Operator Telephone: 503-538-5381
Owner/Operator Telephone Ext: Not reported
Owner/Operator Fax: Not reported
Owner/Operator Email: Not reported

Owner/Operator Indicator: Operator
Owner/Operator Name: NEWBERG BODY & PAINT INC
Legal Status: Other
Date Became Current: 20000302
Date Ended Current: Not reported
Owner/Operator Address: 108 S MERIDIAN
Owner/Operator City,State,Zip: NEWBERG, OR 97132
Owner/Operator Telephone: 503-538-5381
Owner/Operator Telephone Ext: Not reported
Owner/Operator Fax: Not reported
Owner/Operator Email: Not reported

Owner/Operator Indicator: Owner
Owner/Operator Name: KARL RAUDSEPP
Legal Status: Private
Date Became Current: 20010308

NEWBERG BODY & PAINT INC (Continued) **1004770187**

Date Ended Current: Not reported
Owner/Operator Address: 960 SW RED HILLS
Owner/Operator City,State,Zip: DUNDEE, OR 97115
Owner/Operator Telephone: 503-538-8968
Owner/Operator Telephone Ext: Not reported
Owner/Operator Fax: Not reported
Owner/Operator Email: Not reported

Owner/Operator Indicator: Operator
Owner/Operator Name: NEWBERG BODY & PAINT INC
Legal Status: Other
Date Became Current: 20010308
Date Ended Current: Not reported
Owner/Operator Address: 108 S MERIDIAN
Owner/Operator City,State,Zip: NEWBERG, OR 97132
Owner/Operator Telephone: 503-538-5381
Owner/Operator Telephone Ext: Not reported
Owner/Operator Fax: Not reported
Owner/Operator Email: Not reported

Owner/Operator Indicator: Owner
Owner/Operator Name: KARL RAUDSEPP
Legal Status: Private
Date Became Current: 20030214
Date Ended Current: Not reported
Owner/Operator Address: 960 SW RED HILLS
Owner/Operator City,State,Zip: DUNDEE, OR 97115
Owner/Operator Telephone: 503-538-8968
Owner/Operator Telephone Ext: Not reported
Owner/Operator Fax: Not reported
Owner/Operator Email: Not reported

Owner/Operator Indicator: Operator
Owner/Operator Name: NEWBERG BODY & PAINT INC
Legal Status: Other
Date Became Current: Not reported
Date Ended Current: Not reported
Owner/Operator Address: 108 S MERIDIAN
Owner/Operator City,State,Zip: NEWBERG, OR 97132
Owner/Operator Telephone: 503-538-5381
Owner/Operator Telephone Ext: Not reported
Owner/Operator Fax: Not reported
Owner/Operator Email: Not reported

Owner/Operator Indicator: Owner
Owner/Operator Name: KARL RAUDSEPP
Legal Status: Private
Date Became Current: 19930217
Date Ended Current: Not reported
Owner/Operator Address: 960 SW RED HILLS
Owner/Operator City,State,Zip: DUNDEE, OR 97115
Owner/Operator Telephone: 503-538-8968
Owner/Operator Telephone Ext: Not reported
Owner/Operator Fax: Not reported
Owner/Operator Email: Not reported

Owner/Operator Indicator: Owner

NEWBERG BODY & PAINT INC (Continued) **1004770187**

Owner/Operator Name: KARL RAUDSEPP
Legal Status: Private
Date Became Current: 19940126
Date Ended Current: Not reported
Owner/Operator Address: 960 SW RED HILLS
Owner/Operator City,State,Zip: DUNDEE, OR 97115
Owner/Operator Telephone: 503-538-8968
Owner/Operator Telephone Ext: Not reported
Owner/Operator Fax: Not reported
Owner/Operator Email: Not reported

Owner/Operator Indicator: Operator
Owner/Operator Name: KARL RAUDSEPP
Legal Status: Private
Date Became Current: 19940126
Date Ended Current: Not reported
Owner/Operator Address: 960 SW RED HILLS
Owner/Operator City,State,Zip: DUNDEE, OR 97115
Owner/Operator Telephone: 503-538-8968
Owner/Operator Telephone Ext: Not reported
Owner/Operator Fax: Not reported
Owner/Operator Email: Not reported

Owner/Operator Indicator: Owner
Owner/Operator Name: KARL RAUDSEPP
Legal Status: Private
Date Became Current: 19970225
Date Ended Current: Not reported
Owner/Operator Address: 960 SW RED HILLS
Owner/Operator City,State,Zip: DUNDEE, OR 97115
Owner/Operator Telephone: 503-538-8968
Owner/Operator Telephone Ext: Not reported
Owner/Operator Fax: Not reported
Owner/Operator Email: Not reported

Owner/Operator Indicator: Operator
Owner/Operator Name: NEWBERG BODY & PAINT INC
Legal Status: Other
Date Became Current: 19980129
Date Ended Current: Not reported
Owner/Operator Address: 108 S MERIDIAN
Owner/Operator City,State,Zip: NEWBERG, OR 97132
Owner/Operator Telephone: 503-538-5381
Owner/Operator Telephone Ext: Not reported
Owner/Operator Fax: Not reported
Owner/Operator Email: Not reported

Owner/Operator Indicator: Owner
Owner/Operator Name: KARL RAUDSEPP
Legal Status: Private
Date Became Current: 19990315
Date Ended Current: Not reported
Owner/Operator Address: 960 SW RED HILLS
Owner/Operator City,State,Zip: DUNDEE, OR 97115
Owner/Operator Telephone: 503-538-8968
Owner/Operator Telephone Ext: Not reported
Owner/Operator Fax: Not reported

NEWBERG BODY & PAINT INC (Continued) **1004770187**

Owner/Operator Email: Not reported

Owner/Operator Indicator: Operator
Owner/Operator Name: NEWBERG BODY & PAINT INC
Legal Status: Other
Date Became Current: 20020124
Date Ended Current: Not reported
Owner/Operator Address: 108 S MERIDIAN
Owner/Operator City,State,Zip: NEWBERG, OR 97132
Owner/Operator Telephone: 503-538-5381
Owner/Operator Telephone Ext: Not reported
Owner/Operator Fax: Not reported
Owner/Operator Email: Not reported

Owner/Operator Indicator: Operator
Owner/Operator Name: NEWBERG BODY & PAINT, INC
Legal Status: Private
Date Became Current: Not reported
Date Ended Current: Not reported
Owner/Operator Address: 108 S MERIDIAN
Owner/Operator City,State,Zip: NEWBERG, OR 97132
Owner/Operator Telephone: 503-538-5381
Owner/Operator Telephone Ext: Not reported
Owner/Operator Fax: Not reported
Owner/Operator Email: Not reported

Owner/Operator Indicator: Operator
Owner/Operator Name: NEWBERG BODY & PAINT INC
Legal Status: Other
Date Became Current: 19970225
Date Ended Current: Not reported
Owner/Operator Address: 108 S MERIDIAN
Owner/Operator City,State,Zip: NEWBERG, OR 97132
Owner/Operator Telephone: 503-538-5381
Owner/Operator Telephone Ext: Not reported
Owner/Operator Fax: Not reported
Owner/Operator Email: Not reported

Owner/Operator Indicator: Owner
Owner/Operator Name: KARL RAUDSEPP
Legal Status: Private
Date Became Current: 20000302
Date Ended Current: Not reported
Owner/Operator Address: 960 SW RED HILLS
Owner/Operator City,State,Zip: DUNDEE, OR 97115
Owner/Operator Telephone: 503-538-8968
Owner/Operator Telephone Ext: Not reported
Owner/Operator Fax: Not reported
Owner/Operator Email: Not reported

Historic Generators:
Receive Date: 19920401
Handler Name: NEWBERG BODY & PAINT
Federal Waste Generator Description: Conditionally Exempt Small Quantity Generator
State District Owner: Not reported
Large Quantity Handler of Universal Waste: No
Recognized Trader Importer: No

NEWBERG BODY & PAINT INC (Continued) **1004770187**

Recognized Trader Exporter: No
Spent Lead Acid Battery Importer: No
Spent Lead Acid Battery Exporter: No
Current Record: No
Non Storage Recycler Activity: Not reported
Electronic Manifest Broker: Not reported

Receive Date: 19930217
Handler Name: NEWBERG BODY & PAINT
Federal Waste Generator Description: Conditionally Exempt Small Quantity Generator
State District Owner: Not reported
Large Quantity Handler of Universal Waste: No
Recognized Trader Importer: No
Recognized Trader Exporter: No
Spent Lead Acid Battery Importer: No
Spent Lead Acid Battery Exporter: No
Current Record: No
Non Storage Recycler Activity: Not reported
Electronic Manifest Broker: Not reported

Receive Date: 19940126
Handler Name: NEWBERG BODY & PAINT
Federal Waste Generator Description: Conditionally Exempt Small Quantity Generator
State District Owner: Not reported
Large Quantity Handler of Universal Waste: No
Recognized Trader Importer: No
Recognized Trader Exporter: No
Spent Lead Acid Battery Importer: No
Spent Lead Acid Battery Exporter: No
Current Record: No
Non Storage Recycler Activity: Not reported
Electronic Manifest Broker: Not reported

Receive Date: 19950306
Handler Name: NEWBERG BODY & PAINT INC
Federal Waste Generator Description: Conditionally Exempt Small Quantity Generator
State District Owner: Not reported
Large Quantity Handler of Universal Waste: No
Recognized Trader Importer: No
Recognized Trader Exporter: No
Spent Lead Acid Battery Importer: No
Spent Lead Acid Battery Exporter: No
Current Record: No
Non Storage Recycler Activity: Not reported
Electronic Manifest Broker: Not reported

Receive Date: 19960215
Handler Name: NEWBERG BODY & PAINT INC
Federal Waste Generator Description: Conditionally Exempt Small Quantity Generator
State District Owner: Not reported
Large Quantity Handler of Universal Waste: No
Recognized Trader Importer: No
Recognized Trader Exporter: No
Spent Lead Acid Battery Importer: No
Spent Lead Acid Battery Exporter: No
Current Record: No
Non Storage Recycler Activity: Not reported

NEWBERG BODY & PAINT INC (Continued) **1004770187**

Electronic Manifest Broker: Not reported

Receive Date: 19970225
Handler Name: NEWBERG BODY & PAINT INC
Federal Waste Generator Description: Conditionally Exempt Small Quantity Generator
State District Owner: Not reported
Large Quantity Handler of Universal Waste: No
Recognized Trader Importer: No
Recognized Trader Exporter: No
Spent Lead Acid Battery Importer: No
Spent Lead Acid Battery Exporter: No
Current Record: No
Non Storage Recycler Activity: Not reported
Electronic Manifest Broker: Not reported

Receive Date: 19980129
Handler Name: NEWBERG BODY & PAINT INC
Federal Waste Generator Description: Conditionally Exempt Small Quantity Generator
State District Owner: Not reported
Large Quantity Handler of Universal Waste: No
Recognized Trader Importer: No
Recognized Trader Exporter: No
Spent Lead Acid Battery Importer: No
Spent Lead Acid Battery Exporter: No
Current Record: No
Non Storage Recycler Activity: Not reported
Electronic Manifest Broker: Not reported

Receive Date: 19990315
Handler Name: NEWBERG BODY & PAINT INC
Federal Waste Generator Description: Conditionally Exempt Small Quantity Generator
State District Owner: Not reported
Large Quantity Handler of Universal Waste: No
Recognized Trader Importer: No
Recognized Trader Exporter: No
Spent Lead Acid Battery Importer: No
Spent Lead Acid Battery Exporter: No
Current Record: No
Non Storage Recycler Activity: Not reported
Electronic Manifest Broker: Not reported

Receive Date: 20000302
Handler Name: NEWBERG BODY & PAINT INC
Federal Waste Generator Description: Conditionally Exempt Small Quantity Generator
State District Owner: Not reported
Large Quantity Handler of Universal Waste: No
Recognized Trader Importer: No
Recognized Trader Exporter: No
Spent Lead Acid Battery Importer: No
Spent Lead Acid Battery Exporter: No
Current Record: No
Non Storage Recycler Activity: Not reported
Electronic Manifest Broker: Not reported

Receive Date: 20010308
Handler Name: NEWBERG BODY & PAINT INC
Federal Waste Generator Description: Conditionally Exempt Small Quantity Generator

NEWBERG BODY & PAINT INC (Continued) **1004770187**

State District Owner: Not reported
Large Quantity Handler of Universal Waste: No
Recognized Trader Importer: No
Recognized Trader Exporter: No
Spent Lead Acid Battery Importer: No
Spent Lead Acid Battery Exporter: No
Current Record: No
Non Storage Recycler Activity: Not reported
Electronic Manifest Broker: Not reported

Receive Date: 20020124
Handler Name: NEWBERG BODY & PAINT INC
Federal Waste Generator Description: Conditionally Exempt Small Quantity Generator
State District Owner: Not reported
Large Quantity Handler of Universal Waste: No
Recognized Trader Importer: No
Recognized Trader Exporter: No
Spent Lead Acid Battery Importer: No
Spent Lead Acid Battery Exporter: No
Current Record: No
Non Storage Recycler Activity: Not reported
Electronic Manifest Broker: Not reported

Receive Date: 20030214
Handler Name: NEWBERG BODY & PAINT INC
Federal Waste Generator Description: Conditionally Exempt Small Quantity Generator
State District Owner: Not reported
Large Quantity Handler of Universal Waste: No
Recognized Trader Importer: No
Recognized Trader Exporter: No
Spent Lead Acid Battery Importer: No
Spent Lead Acid Battery Exporter: No
Current Record: No
Non Storage Recycler Activity: Not reported
Electronic Manifest Broker: Not reported

Receive Date: 20031231
Handler Name: NEWBERG BODY & PAINT INC
Federal Waste Generator Description: Conditionally Exempt Small Quantity Generator
State District Owner: Not reported
Large Quantity Handler of Universal Waste: No
Recognized Trader Importer: No
Recognized Trader Exporter: No
Spent Lead Acid Battery Importer: No
Spent Lead Acid Battery Exporter: No
Current Record: Yes
Non Storage Recycler Activity: Not reported
Electronic Manifest Broker: Not reported

List of NAICS Codes and Descriptions:
NAICS Code: 811121
NAICS Description: AUTOMOTIVE BODY, PAINT, AND INTERIOR REPAIR AND MAINTENANCE

Has the Facility Received Notices of Violations:
Found Violation: No
Agency Which Determined Violation: Not reported

NEWBERG BODY & PAINT INC (Continued) **1004770187**

Violation Short Description:	Not reported
Date Violation was Determined:	Not reported
Actual Return to Compliance Date:	Not reported
Return to Compliance Qualifier:	Not reported
Violation Responsible Agency:	Not reported
Scheduled Compliance Date:	Not reported
Enforcement Identifier:	Not reported
Date of Enforcement Action:	Not reported
Enforcement Responsible Agency:	Not reported
Enforcement Docket Number:	Not reported
Enforcement Attorney:	Not reported
Corrective Action Component:	Not reported
Appeal Initiated Date:	Not reported
Appeal Resolution Date:	Not reported
Disposition Status Date:	Not reported
Disposition Status:	Not reported
Disposition Status Description:	Not reported
Consent/Final Order Sequence Number:	Not reported
Consent/Final Order Respondent Name:	Not reported
Consent/Final Order Lead Agency:	Not reported
Enforcement Type:	Not reported
Enforcement Responsible Person:	Not reported
Enforcement Responsible Sub-Organization:	Not reported
SEP Sequence Number:	Not reported
SEP Expenditure Amount:	Not reported
SEP Scheduled Completion Date:	Not reported
SEP Actual Date:	Not reported
SEP Defaulted Date:	Not reported
SEP Type:	Not reported
SEP Type Description:	Not reported
Proposed Amount:	Not reported
Final Monetary Amount:	Not reported
Paid Amount:	Not reported
Final Count:	Not reported
Final Amount:	Not reported

Evaluation Action Summary:

Evaluation Date:	20110816
Evaluation Responsible Agency:	State
Found Violation:	No
Evaluation Type Description:	COMPLIANCE ASSISTANCE VISIT
Evaluation Responsible Person Identifier:	ORAMN
Evaluation Responsible Sub-Organization:	WR
Actual Return to Compliance Date:	Not reported
Scheduled Compliance Date:	Not reported
Date of Request:	Not reported
Date Response Received:	Not reported
Request Agency:	Not reported
Former Citation:	Not reported

FINDS:
Registry ID: 110004789435

Click Here for FRS Facility Detail Report:

NEWBERG BODY & PAINT INC (Continued) **1004770187**

Environmental Interest/Information System:

The Oregon Department of Environmental Quality (DEQ) is a regulatory agency tasked with protecting the quality of Oregon's environment. DEQ uses a combination of technical assistance, inspections, and permitting to help public and private facilities and citizens understand and comply with state and federal environmental regulations.
The Resource Conservation and Recovery Act Information System (RCRAInfo) is EPA's comprehensive information system in support of the Resource Conservation and Recovery Act (RCRA) of 1976 and the Hazardous and Solid Waste Amendments (HSWA) of 1984. It tracks many types of information about generators, transporters, treaters, storers, and disposers of hazardous waste.

Click this hyperlink while viewing on your computer to access additional FINDS: detail in the EDR Site Report.

ECHO:

Envid:	1004770187
Registry ID:	110004789435
DFR URL:	http://echo.epa.gov/detailed-facility-report?fid=110004789435
Name:	NEWBERG BODY & PAINT INC
Address:	108 S MERIDIAN
City,State,Zip:	NEWBERG, OR 97132

U215 **JACKSONS FOOD STORES** **OR AST** **S121969593**
SE **204 SW 99W HWY** **OR HSIS** **N/A**
< 1/8 **NEWBERG, OR 97132**
0.022 mi.
115 ft. **Site 13 of 13 in cluster U**

Actual:
160 ft.

Focus Map:
10

AST:

Facility ID:	105238
Name:	JACKSONS FOOD STORES
Address:	204 SW 99W HWY
City,State,Zip:	NEWBERG, OR 97132
Substance:	PROPANE
Reporting Quantities:	Not reported
Quantity Units:	Not reported
Physical State:	Not reported
Storage 1:	Above ground tank
Storage 2:	Not reported
Owner-Operator Name:	JOHN
Direct Site Phone:	5035370863
Report Class:	Annual
Report Year:	2017
Is Poisonous Gas:	No
Is Poisonous Material:	No
Is Biological Hazard:	No
Is Radioactive Material:	No
Is Explosive:	No
Status:	Not reported
Nature of Business:	SVC STATION GASOLINE & CONVENIENCE STORE
NAICS Code:	447110
Maximum Daily Amount Code:	11
Maximum Daily Amount Code Range:	500-999
Maximum Daily Amount Units:	gal
Is Solid State:	No

JACKSONS FOOD STORES (Continued) **S121969593**

Is Liquid State:	No
Is Gaseous State:	Yes
Is Combustible Dust:	No
Is Fire Hazard:	No
Is Sudden Release of Pressure Hazard:	No
Is Reactive Hazard:	No
Is Immediate Hazard:	No
Is Delayed Hazard:	No
Is Corrosive to Metal:	No
Is Flammable:	Yes
Is Gas Under Pressure:	Yes
Is Physical HNOC:	No
Is Emission of Gas With Water:	No
Is Organic Peroxide:	No
Is Oxidizer:	No
Is Pyrophoric liquid or solid:	No
Is Pyrophoric Gas:	No
Is Self-Heating:	No
Is Self-Reacting:	No
Is Acute Toxicity:	No
Is Aspiration Hazard:	No
Is Carcinogenicity:	No
Is Germ Cell Mutagenicity:	No
Is Health HNOC:	No
Is Reproductive Toxicity:	No
Is Respiratory or Skin Sensitization:	No
Is Serious Eye Damage or Eye Irritation:	No
Is Simple Asphyxiate:	No
Is Skin Corrosion or Irritation:	No
Is Specific Target Organ Toxicity:	No

Facility ID:	105238
Name:	JACKSONS FOOD STORES
Address:	204 SW 99W HWY
City,State,Zip:	NEWBERG, OR 97132
Substance:	PROPANE
Reporting Quantities:	Not reported
Quantity Units:	Not reported
Physical State:	Not reported
Storage 1:	Above ground tank
Storage 2:	Not reported
Owner-Operator Name:	JOHN
Direct Site Phone:	5035370863
Report Class:	Annual
Report Year:	2018
Is Poisonous Gas:	No
Is Poisonous Material:	No
Is Biological Hazard:	No
Is Radioactive Material:	No
Is Explosive:	No
Status:	Not reported
Nature of Business:	SVC STATION GASOLINE & CONVENIENCE STORE
NAICS Code:	447110
Maximum Daily Amount Code:	11
Maximum Daily Amount Code Range:	500-999
Maximum Daily Amount Units:	gal
Is Solid State:	No

JACKSONS FOOD STORES (Continued) **S121969593**

Is Liquid State:	No
Is Gaseous State:	Yes
Is Combustible Dust:	No
Is Fire Hazard:	No
Is Sudden Release of Pressure Hazard:	No
Is Reactive Hazard:	No
Is Immediate Hazard:	No
Is Delayed Hazard:	No
Is Corrosive to Metal:	No
Is Flammable:	Yes
Is Gas Under Pressure:	Yes
Is Physical HNOC:	No
Is Emission of Gas With Water:	No
Is Organic Peroxide:	No
Is Oxidizer:	No
Is Pyrophoric liquid or solid:	No
Is Pyrophoric Gas:	No
Is Self-Heating:	No
Is Self-Reacting:	No
Is Acute Toxicity:	No
Is Aspiration Hazard:	No
Is Carcinogenicity:	No
Is Germ Cell Mutagenicity:	No
Is Health HNOC:	No
Is Reproductive Toxicity:	No
Is Respiratory or Skin Sensitization:	No
Is Serious Eye Damage or Eye Irritation:	No
Is Simple Asphyxiate:	No
Is Skin Corrosion or Irritation:	No
Is Specific Target Organ Toxicity:	No

Facility ID:	105238
Name:	JACKSONS FOOD STORES
Address:	204 SW 99W HWY
City,State,Zip:	NEWBERG, OR 97132
Substance:	PROPANE
Reporting Quantities:	Not reported
Quantity Units:	Not reported
Physical State:	Not reported
Storage 1:	Above ground tank
Storage 2:	Not reported
Owner-Operator Name:	JOHN
Direct Site Phone:	5035370863
Report Class:	Annual
Report Year:	2019
Is Poisonous Gas:	No
Is Poisonous Material:	No
Is Biological Hazard:	No
Is Radioactive Material:	No
Is Explosive:	No
Status:	Not reported
Nature of Business:	SVC STATION GASOLINE & CONVENIENCE STORE
NAICS Code:	447110
Maximum Daily Amount Code:	11
Maximum Daily Amount Code Range:	500-999
Maximum Daily Amount Units:	gal
Is Solid State:	No

JACKSONS FOOD STORES (Continued) **S121969593**

Is Liquid State:	No
Is Gaseous State:	Yes
Is Combustible Dust:	No
Is Fire Hazard:	No
Is Sudden Release of Pressure Hazard:	No
Is Reactive Hazard:	No
Is Immediate Hazard:	No
Is Delayed Hazard:	No
Is Corrosive to Metal:	No
Is Flammable:	Yes
Is Gas Under Pressure:	Yes
Is Physical HNOC:	No
Is Emission of Gas With Water:	No
Is Organic Peroxide:	No
Is Oxidizer:	No
Is Pyrophoric liquid or solid:	No
Is Pyrophoric Gas:	No
Is Self-Heating:	No
Is Self-Reacting:	No
Is Acute Toxicity:	No
Is Aspiration Hazard:	No
Is Carcinogenicity:	No
Is Germ Cell Mutagenicity:	No
Is Health HNOC:	No
Is Reproductive Toxicity:	No
Is Respiratory or Skin Sensitization:	No
Is Serious Eye Damage or Eye Irritation:	No
Is Simple Asphyxiate:	No
Is Skin Corrosion or Irritation:	No
Is Specific Target Organ Toxicity:	No

Facility ID:	105238
Name:	JACKSONS FOOD STORES
Address:	204 SW 99W HWY
City,State,Zip:	NEWBERG, OR 97132
Substance:	PROPANE
Reporting Quantities:	Not reported
Quantity Units:	Not reported
Physical State:	Not reported
Storage 1:	Above ground tank
Storage 2:	Not reported
Owner-Operator Name:	JOHN
Direct Site Phone:	5035370863
Report Class:	Annual
Report Year:	2020
Is Poisonous Gas:	No
Is Poisonous Material:	No
Is Biological Hazard:	No
Is Radioactive Material:	No
Is Explosive:	No
Status:	Not reported
Nature of Business:	SVC STATION GASOLINE & CONVENIENCE STORE
NAICS Code:	447110
Maximum Daily Amount Code:	11
Maximum Daily Amount Code Range:	500-999
Maximum Daily Amount Units:	gal
Is Solid State:	No

JACKSONS FOOD STORES (Continued) **S121969593**

Is Liquid State:	No
Is Gaseous State:	Yes
Is Combustible Dust:	No
Is Fire Hazard:	No
Is Sudden Release of Pressure Hazard:	No
Is Reactive Hazard:	No
Is Immediate Hazard:	No
Is Delayed Hazard:	No
Is Corrosive to Metal:	No
Is Flammable:	Yes
Is Gas Under Pressure:	Yes
Is Physical HNOC:	No
Is Emission of Gas With Water:	No
Is Organic Peroxide:	No
Is Oxidizer:	No
Is Pyrophoric liquid or solid:	No
Is Pyrophoric Gas:	No
Is Self-Heating:	No
Is Self-Reacting:	No
Is Acute Toxicity:	No
Is Aspiration Hazard:	No
Is Carcinogenicity:	No
Is Germ Cell Mutagenicity:	No
Is Health HNOC:	No
Is Reproductive Toxicity:	No
Is Respiratory or Skin Sensitization:	No
Is Serious Eye Damage or Eye Irritation:	No
Is Simple Asphyxiate:	No
Is Skin Corrosion or Irritation:	No
Is Specific Target Organ Toxicity:	No

Facility ID:	105238
Name:	JACKSONS FOOD STORES
Address:	204 SW 99W HWY
City,State,Zip:	NEWBERG, OR 97132
Substance:	PROPANE
Reporting Quantities:	Not reported
Quantity Units:	Not reported
Physical State:	Not reported
Storage 1:	Above ground tank
Storage 2:	Not reported
Owner-Operator Name:	JOHN
Direct Site Phone:	5035370863
Report Class:	Annual
Report Year:	2022
Is Poisonous Gas:	No
Is Poisonous Material:	No
Is Biological Hazard:	No
Is Radioactive Material:	No
Is Explosive:	No
Status:	ACTIVE
Nature of Business:	SVC STATION GASOLINE & CONVENIENCE STORE
NAICS Code:	447110
Maximum Daily Amount Code:	11
Maximum Daily Amount Code Range:	500-999
Maximum Daily Amount Units:	gal
Is Solid State:	No

JACKSONS FOOD STORES (Continued) **S121969593**

Is Liquid State:	No
Is Gaseous State:	Yes
Is Combustible Dust:	No
Is Fire Hazard:	No
Is Sudden Release of Pressure Hazard:	No
Is Reactive Hazard:	No
Is Immediate Hazard:	No
Is Delayed Hazard:	No
Is Corrosive to Metal:	No
Is Flammable:	Yes
Is Gas Under Pressure:	Yes
Is Physical HNOC:	No
Is Emission of Gas With Water:	No
Is Organic Peroxide:	No
Is Oxidizer:	No
Is Pyrophoric liquid or solid:	No
Is Pyrophoric Gas:	No
Is Self-Heating:	No
Is Self-Reacting:	No
Is Acute Toxicity:	No
Is Aspiration Hazard:	No
Is Carcinogenicity:	No
Is Germ Cell Mutagenicity:	No
Is Health HNOC:	No
Is Reproductive Toxicity:	No
Is Respiratory or Skin Sensitization:	No
Is Serious Eye Damage or Eye Irritation:	No
Is Simple Asphyxiate:	No
Is Skin Corrosion or Irritation:	No
Is Specific Target Organ Toxicity:	No

Facility ID:	105238
Name:	JACKSONS FOOD STORES
Address:	204 SW 99W HWY
City,State,Zip:	NEWBERG, OR 97132
Substance:	PROPANE
Reporting Quantities:	Not reported
Quantity Units:	Not reported
Physical State:	Not reported
Storage 1:	Above ground tank
Storage 2:	Not reported
Owner-Operator Name:	JOHN
Direct Site Phone:	5035370863
Report Class:	Annual
Report Year:	2021
Is Poisonous Gas:	No
Is Poisonous Material:	No
Is Biological Hazard:	No
Is Radioactive Material:	No
Is Explosive:	No
Status:	Not reported
Nature of Business:	SVC STATION GASOLINE & CONVENIENCE STORE
NAICS Code:	447110
Maximum Daily Amount Code:	11
Maximum Daily Amount Code Range:	500-999
Maximum Daily Amount Units:	gal
Is Solid State:	No

JACKSONS FOOD STORES (Continued) **S121969593**

Is Liquid State:	No
Is Gaseous State:	Yes
Is Combustible Dust:	No
Is Fire Hazard:	No
Is Sudden Release of Pressure Hazard:	No
Is Reactive Hazard:	No
Is Immediate Hazard:	No
Is Delayed Hazard:	No
Is Corrosive to Metal:	No
Is Flammable:	Yes
Is Gas Under Pressure:	Yes
Is Physical HNOC:	No
Is Emission of Gas With Water:	No
Is Organic Peroxide:	No
Is Oxidizer:	No
Is Pyrophoric liquid or solid:	No
Is Pyrophoric Gas:	No
Is Self-Heating:	No
Is Self-Reacting:	No
Is Acute Toxicity:	No
Is Aspiration Hazard:	No
Is Carcinogenicity:	No
Is Germ Cell Mutagenicity:	No
Is Health HNOC:	No
Is Reproductive Toxicity:	No
Is Respiratory or Skin Sensitization:	No
Is Serious Eye Damage or Eye Irritation:	No
Is Simple Asphyxiate:	No
Is Skin Corrosion or Irritation:	No
Is Specific Target Organ Toxicity:	No

HSIS:

Name:	JACKSONS FOOD STORES
Address:	204 SW 99W HWY
City,State,Zip:	NEWBERG, OR 97132
Facility ID:	105238
Department Or Division Of Company:	Not reported
Chemical Is Extremely Hazardous Substance (EHS:	Not reported
Contains 112R:	Not reported
Facility Has Written Emergency Plan:	Not reported
NAICS Code 1:	Not reported
NAICS Desc 1:	Not reported
NAICS Code 2:	Not reported
NAICS Desc 2:	Not reported
Manager Name:	Not reported
Business Phone:	Not reported
Mailing Address:	Not reported
Mailing City:	Not reported
Mailing State:	Not reported
Mailing Zip:	Not reported
No. of Employees:	Not reported
Day Phone:	Not reported
Placard:	Not reported
Fire Dept Code:	Not reported
FD:	NEWBERG FD
Sprinkler System:	Not reported
Emergency Contact:	Not reported

JACKSONS FOOD STORES (Continued) **S121969593**

Emergency Procedure:	Not reported
Business Type:	Not reported
Facility Type:	Private
Department:	STORE 537
Status:	ACTIVE
Latitude:	45.2992
Longitude:	-122.985
Status TRI:	Active
Status RMP:	Active
Status PSM:	Active
Status CR2K:	Inactive
Status 302:	Active
Owner Name:	JOHN JACKSON
Last Reported ID:	81684
Case Number:	74986
Chemical Name:	PROPANE
EHS Name:	Not reported
Is Pure:	Yes
Is Mix:	No
Is EHS:	Not reported
Mixture Component:	Not reported
Maximum Daily Amount Code:	11
Maximum Daily Amount Unit:	gal
Chemical Added Date:	07/12/2017
Is Chem PSM:	No
Is Chem 112R:	No
Is Chem 302:	No
Is Pesticide:	No
Is Fertilizer:	No
Physical State:	Gas
UNNA Number:	1978
NFPA Health:	2
NFPA Flammability:	4
NFPA Reactivity:	0
NFPA Special Notice:	N/A
Hazards:	Physical Combustive, Physical Flammable
Number of Days Onsite:	365
Year:	2021

Case Number:	74986
Chemical Name:	PROPANE
EHS Name:	Not reported
Is Pure:	Yes
Is Mix:	No
Is EHS:	Not reported
Mixture Component:	Not reported
Maximum Daily Amount Code:	11
Maximum Daily Amount Unit:	gal
Chemical Added Date:	07/12/2017
Is Chem PSM:	No
Is Chem 112R:	No
Is Chem 302:	No
Is Pesticide:	No
Is Fertilizer:	No
Physical State:	Gas
UNNA Number:	1978
NFPA Health:	2

JACKSONS FOOD STORES (Continued) **S121969593**

NFPA Flammability:	4
NFPA Reactivity:	0
NFPA Special Notice:	N/A
Hazards:	Physical Combustive, Physical Flammable
Number of Days Onsite:	365
Year:	2018

Chemical:

Chemical Name:	PROPANE
Physical Description:	GAS
Case Number:	74986
Facility Id:	105238
Physical State Of The Substance:	3
Average Amount Possessed During The Year Code:	11
Maximum Amount Possessed During The Year Code:	11
Applicable Unit Of Measure Code:	2
Description Of The Unit Of Measure:	GALLONS
Type Code:	A
Description:	ABOVEGROUND TANK
Type Code:	Not reported
Temperature Description:	Not reported
Pressure of Code:	2
Pressure Description:	GREATER THAN NORMAL PRESSURE
Pressure of Code:	Not reported
Pressure Description:	Not reported
Temperature Description:	NORMAL TEMPERATURE
Temperature of The Hazardous Substance Code:	4
Temperature Description:	Not reported
Temperature of The Hazardous Substance Code:	Not reported
Days Hazardous Substance On Site During Year:	365
Is The Substance Protected A Trade Secret:	False
Description Of The Max Qnty Code:	500-999
Description Of The Avg Qnty Code:	500-999
Most Hazardous Ingridient:	PROPANE
United Nations/north America 4 Digit Class Number:	1075
Hazard Rank:	2
EHS Ingredient:	NONE LISTED ON SDS
Substance Pure:	True
Substance Mix:	False
First Hazardous Class Code For Chemical:	Flammable Gas
Second Hazardous Class Code For Chemical:	Acute Health Hazard
Third Hazardous Class Code For Chemical:	Not reported
Hazard Class 1 Of The Chemical:	2.1
Hazard Class 2 Of The Chemical:	6.3
Hazard Class 3 Of The Chemical:	Not reported

Additional Chemical:

Chemical Is A Toxic 313 Chemical:	N
EPA Pesticide Registration Number:	Not reported
Contains 112R:	N
Contains EHS:	N
Fertilizer:	N
Pesticide:	N
Contains 313:	N

AO216 **OR STATE HWY 2-3 NEWBERG** **UST FINDER** **1028638874**
WSW **730 DESKINS** **N/A**
< 1/8 **NEWBERG, OR 97132**
0.024 mi.
129 ft. **Site 1 of 5 in cluster AO**

Actual:
192 ft.

Focus Map:
10

UST FINDER:

Object ID:	691692
Facility ID:	OR1003
Name:	OR STATE HWY 2-3 NEWBERG
Address:	730 DESKINS
City,State,Zip:	NEWBERG, OR 97132
Address Match Type:	StreetAddress
Open USTs:	0
Closed USTs:	4
TOS USTs:	0
Population 1500ft:	1420
Private Wells 1500ft:	17
Within 100yr Floodplain:	No
Land Use:	Developed, Medium Intensity
Within SPA:	No
SPA PWS Facility ID:	Not reported
SPA Water Type:	Not reported
SPA Facility Type:	Not reported
SPA HUC12:	Not reported
Within WHPA:	No
WHPA PWS Facility ID:	Not reported
WHPA Water Type:	Not reported
WHPA Facility Type:	Not reported
WHPA HUC12:	Not reported
Facility Status:	Closed UST(s)
Date of Last Inspection:	Not reported
EPA Region:	10
Tribe:	Not reported
Coordinate Source:	Geocode
X Coord:	-122.973408477
Y Coord:	45.3061929340001
Latitude:	45.3061929335676
Longitude:	-122.97340847679

UST FINDER:

Object ID:	1552621
Facility ID:	OR1003
Tank ID:	OR1003_439
Tank Status:	Closed
Installation Date:	1974/05/08 16:00:00+00
Removal Date:	1992/09/21 15:59:59+00
Tank Capacity:	2000
Substances:	Gasoline
Tank Wall Type:	Not reported

Object ID:	1552622
Facility ID:	OR1003
Tank ID:	OR1003_104
Tank Status:	Closed
Installation Date:	1974/05/08 16:00:00+00
Removal Date:	1992/09/21 15:59:59+00
Tank Capacity:	10000
Substances:	Gasoline
Tank Wall Type:	Not reported

OR STATE HWY 2-3 NEWBERG (Continued) **1028638874**

Object ID:	1552623
Facility ID:	OR1003
Tank ID:	OR1003_824
Tank Status:	Closed
Installation Date:	1984/05/08 16:00:00+00
Removal Date:	1992/09/21 15:59:59+00
Tank Capacity:	10000
Substances:	Diesel
Tank Wall Type:	Not reported

Object ID:	1555064
Facility ID:	OR1003
Tank ID:	OR1003_79
Tank Status:	Closed
Installation Date:	Not reported
Removal Date:	1991/07/29 15:59:59+00
Tank Capacity:	Not reported
Substances:	Used Oil
Tank Wall Type:	Not reported

AO217 **ODOT NEWBERG MAINT. SITE** **UST FINDER RELEASE** **1029080603**
WSW **730 DESKINS** **N/A**
< 1/8 **NEWBERG, OR 97132**
0.024 mi.
129 ft. **Site 2 of 5 in cluster AO**

Actual:
192 ft.

Focus Map:
10

UST FINDER RELEASE:

Object ID:	334609
Facility ID:	Not reported
Lust ID:	OR30-00-0004
Name:	ODOT NEWBERG MAINT. SITE
Address:	730 DESKINS
City,State,Zip:	NEWBERG, OR 97132
Address Match Type:	StreetAddress
Reported Date:	2000/02/07 15:59:59+00
Status:	No Further Action
Substance:	Not reported
Population within 1500ft:	1419
Domestic Wells within 1500ft:	17
Land Use:	Developed, Medium Intensity
Within SPA:	No
SPA PWS Facility ID:	Not reported
SPA Water Type:	Not reported
SPA Facility Type:	Not reported
SPA HUC12:	Not reported
Within WHPA:	No
WHPA PWS Facility ID:	Not reported
WHPA Water Type:	Not reported
WHPA Facility Type:	Not reported
WHPA HUC12:	Not reported
Within 100yr Floodplain:	No
Tribe:	Not reported
EPA Region:	10
NFA Letter 1:	Not reported
NFA Letter 2:	Not reported
NFA Letter 3:	Not reported
NFA Letter 4:	Not reported

ODOT NEWBERG MAINT. SITE (Continued) **1029080603**

Closed With Residual Contaminate:	Not reported
Coordinate Source:	Geocode
X Coord:	-122.97341
Y Coord:	45.3061900000001
Latitude:	45.30619
Longitude:	-122.97341

AO218 **OR STATE HWY 2-3 NEWBERG** **OR LUST** **U004014954**
WSW **730 DESKINS** **OR UST** **N/A**
< 1/8 **NEWBERG, OR 97132**
0.024 mi.
129 ft. **Site 3 of 5 in cluster AO**

Actual:
192 ft.

Focus Map:
10

LUST:

Name:	ODOT NEWBERG MAINT. SITE
Address:	730 DESKINS
City,State,Zip:	NEWBERG, OR 97132
Region:	Western Region
Facility ID:	36-91-4161
Cleanup Received Date:	06/05/1991
Cleanup Start Date:	06/05/1991
Cleanup Complete Date:	**11/08/1993**
Decode for Region:	**West Region**

Name:	NEWBERG HWY. MAINTENANCE
Address:	730 DESKINS
City,State,Zip:	NEWBERG, OR 97132
Region:	Western Region
Facility ID:	36-92-4162
Cleanup Received Date:	09/10/1992
Cleanup Start Date:	09/09/1992
Cleanup Complete Date:	**08/11/2011**
Decode for Region:	**West Region**

UST:

Name:	OR STATE HWY 2-3 NEWBERG
Address:	730 DESKINS
City:	NEWBERG
Facility ID:	1003
Facility Telephone:	(503)538-5383
Permittee Name:	JERRY ERICKSON, SECTION SUPERVISOR
Number of Permitted Tanks:	Not reported
Active Tanks:	Not reported
Decommissioned Tanks:	4
Number of Tanks:	4

AO219 **DOT MAINTENANCE STATION** **RCRA-VSQG** **1004770443**
WSW **730 DESKINS** **FINDS** **ORD987174448**
< 1/8 **NEWBERG, OR 97132** **ECHO**
0.024 mi.
129 ft. **Site 4 of 5 in cluster AO**

Actual:
192 ft.

Focus Map:
10

RCRA Listings:

Date Form Received by Agency:	20040726
Handler Name:	Odot Newberg Maintenance
Handler Address:	730 DESKINS
Handler City,State,Zip:	NEWBERG, OR 97132
EPA ID:	ORD987174448
Contact Name:	GREG KIGER
Contact Address:	1502 N HWY 99W
Contact City,State,Zip:	MCMINNVILLE, OR 97128
Contact Telephone:	503-472-2737
Contact Fax:	Not reported
Contact Email:	Not reported
Contact Title:	Not reported
EPA Region:	10
Land Type:	State
Federal Waste Generator Description:	Conditionally Exempt Small Quantity Generator
Non-Notifier:	Not reported
Biennial Report Cycle:	Not reported
Accessibility:	Not reported
Active Site Indicator:	Handler Activities
State District Owner:	Not reported
State District:	Not reported
Mailing Address:	1502 NORTH HWY 99W
Mailing City,State,Zip:	MCMINNVILLE, OR 97128
Owner Name:	Odot
Owner Type:	State
Operator Name:	Odot Salem Maint Yard
Operator Type:	State
Short-Term Generator Activity:	No
Importer Activity:	No
Mixed Waste Generator:	No
Transporter Activity:	No
Transfer Facility Activity:	No
Recycler Activity with Storage:	No
Small Quantity On-Site Burner Exemption:	No
Smelting Melting and Refining Furnace Exemption:	No
Underground Injection Control:	No
Off-Site Waste Receipt:	No
Universal Waste Indicator:	No
Universal Waste Destination Facility:	No
Federal Universal Waste:	No
Active Site State-Reg Handler:	---
Federal Facility Indicator:	Not reported
Hazardous Secondary Material Indicator:	N
Sub-Part K Indicator:	Not reported
2018 GPRA Permit Baseline:	Not on the Baseline
2018 GPRA Renewals Baseline:	Not on the Baseline
202 GPRA Corrective Action Baseline:	No
Subject to Corrective Action Universe:	No
Non-TSDFs Where RCRA CA has Been Imposed Universe:	No
Corrective Action Priority Ranking:	No NCAPS ranking
Environmental Control Indicator:	No
Institutional Control Indicator:	No

DOT MAINTENANCE STATION (Continued) **1004770443**

Human Exposure Controls Indicator:	N/A
Groundwater Controls Indicator:	N/A
Significant Non-Complier Universe:	No
Unaddressed Significant Non-Complier Universe:	No
Addressed Significant Non-Complier Universe:	No
Significant Non-Complier With a Compliance Schedule Universe:	No
Financial Assurance Required:	Not reported
Handler Date of Last Change:	20140602
Recognized Trader-Importer:	No
Recognized Trader-Exporter:	No
Importer of Spent Lead Acid Batteries:	No
Exporter of Spent Lead Acid Batteries:	No
Recycler Activity Without Storage:	No
Manifest Broker:	No
Sub-Part P Indicator:	No

Hazardous Waste Summary:

Waste Code:	NONE
Waste Description:	None

Handler - Owner Operator:

Owner/Operator Indicator:	Operator
Owner/Operator Name: ODOT SALEM MAINT YARD	
Legal Status:	Other
Date Became Current:	19980501
Date Ended Current:	Not reported
Owner/Operator Address:	885 AIRPORT ROAD SE
Owner/Operator City,State,Zip:	SALEM, OR 97301
Owner/Operator Telephone:	503-378-2630
Owner/Operator Telephone Ext:	Not reported
Owner/Operator Fax:	Not reported
Owner/Operator Email:	Not reported

Owner/Operator Indicator:	Owner
Owner/Operator Name: ODOT	
Legal Status:	State
Date Became Current:	20020115
Date Ended Current:	Not reported
Owner/Operator Address:	885 AIRPORT ROAD SE BLDG P
Owner/Operator City,State,Zip:	SALEM, OR 97301
Owner/Operator Telephone:	503-986-2874
Owner/Operator Telephone Ext:	Not reported
Owner/Operator Fax:	Not reported
Owner/Operator Email:	Not reported

Owner/Operator Indicator:	Operator
Owner/Operator Name: ODOT SALEM MAINT YARD	
Legal Status:	Other
Date Became Current:	20030114
Date Ended Current:	Not reported
Owner/Operator Address:	885 AIRPORT ROAD SE
Owner/Operator City,State,Zip:	SALEM, OR 97301
Owner/Operator Telephone:	503-378-2630
Owner/Operator Telephone Ext:	Not reported
Owner/Operator Fax:	Not reported

DOT MAINTENANCE STATION (Continued) **1004770443**

Owner/Operator Email:	Not reported
Owner/Operator Indicator:	Operator
Owner/Operator Name: ODOT SALEM MAINT YARD	
Legal Status:	Other
Date Became Current:	19941231
Date Ended Current:	Not reported
Owner/Operator Address:	885 AIRPORT ROAD SE
Owner/Operator City,State,Zip:	SALEM, OR 97301
Owner/Operator Telephone:	503-378-2630
Owner/Operator Telephone Ext:	Not reported
Owner/Operator Fax:	Not reported
Owner/Operator Email:	Not reported
Owner/Operator Indicator:	Operator
Owner/Operator Name: ODOT SALEM MAINT YARD	
Legal Status:	Other
Date Became Current:	19960516
Date Ended Current:	Not reported
Owner/Operator Address:	885 AIRPORT ROAD SE
Owner/Operator City,State,Zip:	SALEM, OR 97301
Owner/Operator Telephone:	503-378-2630
Owner/Operator Telephone Ext:	Not reported
Owner/Operator Fax:	Not reported
Owner/Operator Email:	Not reported
Owner/Operator Indicator:	Owner
Owner/Operator Name: ODOT	
Legal Status:	State
Date Became Current:	19980501
Date Ended Current:	Not reported
Owner/Operator Address:	885 AIRPORT ROAD SE BLDG P
Owner/Operator City,State,Zip:	SALEM, OR 97301
Owner/Operator Telephone:	503-986-2874
Owner/Operator Telephone Ext:	Not reported
Owner/Operator Fax:	Not reported
Owner/Operator Email:	Not reported
Owner/Operator Indicator:	Owner
Owner/Operator Name: ODOT	
Legal Status:	State
Date Became Current:	19990127
Date Ended Current:	Not reported
Owner/Operator Address:	885 AIRPORT ROAD SE BLDG P
Owner/Operator City,State,Zip:	SALEM, OR 97301
Owner/Operator Telephone:	503-986-2874
Owner/Operator Telephone Ext:	Not reported
Owner/Operator Fax:	Not reported
Owner/Operator Email:	Not reported
Owner/Operator Indicator:	Operator
Owner/Operator Name: ODOT SALEM MAINT YARD	
Legal Status:	Other
Date Became Current:	Not reported
Date Ended Current:	Not reported
Owner/Operator Address:	885 AIRPORT ROAD SE
Owner/Operator City,State,Zip:	SALEM, OR 97301

DOT MAINTENANCE STATION (Continued) **1004770443**

Owner/Operator Telephone: 503-378-2630
Owner/Operator Telephone Ext: Not reported
Owner/Operator Fax: Not reported
Owner/Operator Email: Not reported

Owner/Operator Indicator: Owner
Owner/Operator Name: ODOT
Legal Status: State
Date Became Current: 19960516
Date Ended Current: Not reported
Owner/Operator Address: 885 AIRPORT ROAD SE BLDG P
Owner/Operator City,State,Zip: SALEM, OR 97301
Owner/Operator Telephone: 503-986-2874
Owner/Operator Telephone Ext: Not reported
Owner/Operator Fax: Not reported
Owner/Operator Email: Not reported

Owner/Operator Indicator: Operator
Owner/Operator Name: ODOT SALEM MAINT YARD
Legal Status: Other
Date Became Current: 20010301
Date Ended Current: Not reported
Owner/Operator Address: 885 AIRPORT ROAD SE
Owner/Operator City,State,Zip: SALEM, OR 97301
Owner/Operator Telephone: 503-378-2630
Owner/Operator Telephone Ext: Not reported
Owner/Operator Fax: Not reported
Owner/Operator Email: Not reported

Owner/Operator Indicator: Owner
Owner/Operator Name: ODOT
Legal Status: State
Date Became Current: 20030114
Date Ended Current: Not reported
Owner/Operator Address: 885 AIRPORT ROAD SE BLDG P
Owner/Operator City,State,Zip: SALEM, OR 97301
Owner/Operator Telephone: 503-986-2874
Owner/Operator Telephone Ext: Not reported
Owner/Operator Fax: Not reported
Owner/Operator Email: Not reported

Owner/Operator Indicator: Owner
Owner/Operator Name: ODOT
Legal Status: State
Date Became Current: 19930223
Date Ended Current: Not reported
Owner/Operator Address: 885 AIRPORT ROAD SE BLDG P
Owner/Operator City,State,Zip: SALEM, OR 97301
Owner/Operator Telephone: 503-986-2874
Owner/Operator Telephone Ext: Not reported
Owner/Operator Fax: Not reported
Owner/Operator Email: Not reported

Owner/Operator Indicator: Owner
Owner/Operator Name: ODOT
Legal Status: State
Date Became Current: 19900821

DOT MAINTENANCE STATION (Continued) **1004770443**

Date Ended Current:	Not reported
Owner/Operator Address:	885 AIRPORT ROAD SE BLDG P
Owner/Operator City,State,Zip:	SALEM, OR 97301
Owner/Operator Telephone:	503-986-2874
Owner/Operator Telephone Ext:	Not reported
Owner/Operator Fax:	Not reported
Owner/Operator Email:	Not reported
Owner/Operator Indicator:	Owner
Owner/Operator Name: ODOT	
Legal Status:	State
Date Became Current:	19941231
Date Ended Current:	Not reported
Owner/Operator Address:	885 AIRPORT ROAD SE BLDG P
Owner/Operator City,State,Zip:	SALEM, OR 97301
Owner/Operator Telephone:	503-986-2874
Owner/Operator Telephone Ext:	Not reported
Owner/Operator Fax:	Not reported
Owner/Operator Email:	Not reported
Owner/Operator Indicator:	Operator
Owner/Operator Name: ODOT SALEM MAINT YARD	
Legal Status:	Other
Date Became Current:	19990127
Date Ended Current:	Not reported
Owner/Operator Address:	885 AIRPORT ROAD SE
Owner/Operator City,State,Zip:	SALEM, OR 97301
Owner/Operator Telephone:	503-378-2630
Owner/Operator Telephone Ext:	Not reported
Owner/Operator Fax:	Not reported
Owner/Operator Email:	Not reported
Owner/Operator Indicator:	Owner
Owner/Operator Name: ODOT	
Legal Status:	State
Date Became Current:	19940118
Date Ended Current:	Not reported
Owner/Operator Address:	885 AIRPORT ROAD SE BLDG P
Owner/Operator City,State,Zip:	SALEM, OR 97301
Owner/Operator Telephone:	503-986-2874
Owner/Operator Telephone Ext:	Not reported
Owner/Operator Fax:	Not reported
Owner/Operator Email:	Not reported
Owner/Operator Indicator:	Operator
Owner/Operator Name: ODOT SALEM MAINT YARD	
Legal Status:	Other
Date Became Current:	19940118
Date Ended Current:	Not reported
Owner/Operator Address:	885 AIRPORT ROAD SE
Owner/Operator City,State,Zip:	SALEM, OR 97301
Owner/Operator Telephone:	503-378-2630
Owner/Operator Telephone Ext:	Not reported
Owner/Operator Fax:	Not reported
Owner/Operator Email:	Not reported
Owner/Operator Indicator:	Owner

DOT MAINTENANCE STATION (Continued) **1004770443**

Owner/Operator Name: ODOT	
Legal Status:	State
Date Became Current:	19970411
Date Ended Current:	Not reported
Owner/Operator Address:	885 AIRPORT ROAD SE BLDG P
Owner/Operator City,State,Zip:	SALEM, OR 97301
Owner/Operator Telephone:	503-986-2874
Owner/Operator Telephone Ext:	Not reported
Owner/Operator Fax:	Not reported
Owner/Operator Email:	Not reported
Owner/Operator Indicator:	Owner
Owner/Operator Name: ODOT	
Legal Status:	State
Date Became Current:	19920401
Date Ended Current:	Not reported
Owner/Operator Address:	885 AIRPORT ROAD SE BLDG P
Owner/Operator City,State,Zip:	SALEM, OR 97301
Owner/Operator Telephone:	503-986-2874
Owner/Operator Telephone Ext:	Not reported
Owner/Operator Fax:	Not reported
Owner/Operator Email:	Not reported
Owner/Operator Indicator:	Operator
Owner/Operator Name: ODOT SALEM MAINT YARD	
Legal Status:	Other
Date Became Current:	19970411
Date Ended Current:	Not reported
Owner/Operator Address:	885 AIRPORT ROAD SE
Owner/Operator City,State,Zip:	SALEM, OR 97301
Owner/Operator Telephone:	503-378-2630
Owner/Operator Telephone Ext:	Not reported
Owner/Operator Fax:	Not reported
Owner/Operator Email:	Not reported
Owner/Operator Indicator:	Owner
Owner/Operator Name: ODOT	
Legal Status:	State
Date Became Current:	20000124
Date Ended Current:	Not reported
Owner/Operator Address:	885 AIRPORT ROAD SE BLDG P
Owner/Operator City,State,Zip:	SALEM, OR 97301
Owner/Operator Telephone:	503-986-2874
Owner/Operator Telephone Ext:	Not reported
Owner/Operator Fax:	Not reported
Owner/Operator Email:	Not reported
Owner/Operator Indicator:	Operator
Owner/Operator Name: ODOT SALEM MAINT YARD	
Legal Status:	Other
Date Became Current:	20000124
Date Ended Current:	Not reported
Owner/Operator Address:	885 AIRPORT ROAD SE
Owner/Operator City,State,Zip:	SALEM, OR 97301
Owner/Operator Telephone:	503-378-2630
Owner/Operator Telephone Ext:	Not reported
Owner/Operator Fax:	Not reported

DOT MAINTENANCE STATION (Continued) **1004770443**

Owner/Operator Email: Not reported

Owner/Operator Indicator: Owner
Owner/Operator Name: ODOT
Legal Status: State
Date Became Current: 20010301
Date Ended Current: Not reported
Owner/Operator Address: 885 AIRPORT ROAD SE BLDG P
Owner/Operator City,State,Zip: SALEM, OR 97301
Owner/Operator Telephone: 503-986-2874
Owner/Operator Telephone Ext: Not reported
Owner/Operator Fax: Not reported
Owner/Operator Email: Not reported

Owner/Operator Indicator: Operator
Owner/Operator Name: ODOT SALEM MAINT YARD
Legal Status: Other
Date Became Current: 20020115
Date Ended Current: Not reported
Owner/Operator Address: 885 AIRPORT ROAD SE
Owner/Operator City,State,Zip: SALEM, OR 97301
Owner/Operator Telephone: 503-378-2630
Owner/Operator Telephone Ext: Not reported
Owner/Operator Fax: Not reported
Owner/Operator Email: Not reported

Owner/Operator Indicator: Operator
Owner/Operator Name: ODOT SALEM MAINT YARD
Legal Status: State
Date Became Current: 20040726
Date Ended Current: Not reported
Owner/Operator Address: 1502 N HWY 99W
Owner/Operator City,State,Zip: MCMINNVILLE, OR 97128
Owner/Operator Telephone: 503-472-2737
Owner/Operator Telephone Ext: Not reported
Owner/Operator Fax: Not reported
Owner/Operator Email: Not reported

Historic Generators:
Receive Date: 19920401
Handler Name: ODOT NEWBERG MAINTENANCE
Federal Waste Generator Description: Conditionally Exempt Small Quantity Generator
State District Owner: Not reported
Large Quantity Handler of Universal Waste: No
Recognized Trader Importer: No
Recognized Trader Exporter: No
Spent Lead Acid Battery Importer: No
Spent Lead Acid Battery Exporter: No
Current Record: No
Non Storage Recycler Activity: Not reported
Electronic Manifest Broker: Not reported

Receive Date: 19930223
Handler Name: ODOT NEWBERG MAINTENANCE
Federal Waste Generator Description: Conditionally Exempt Small Quantity Generator
State District Owner: Not reported
Large Quantity Handler of Universal Waste: No

DOT MAINTENANCE STATION (Continued) **1004770443**

Recognized Trader Importer: No
Recognized Trader Exporter: No
Spent Lead Acid Battery Importer: No
Spent Lead Acid Battery Exporter: No
Current Record: No
Non Storage Recycler Activity: Not reported
Electronic Manifest Broker: Not reported

Receive Date: 19940118
Handler Name: ODOT NEWBERG MAINTENANCE
Federal Waste Generator Description: Conditionally Exempt Small Quantity Generator
State District Owner: Not reported
Large Quantity Handler of Universal Waste: No
Recognized Trader Importer: No
Recognized Trader Exporter: No
Spent Lead Acid Battery Importer: No
Spent Lead Acid Battery Exporter: No
Current Record: No
Non Storage Recycler Activity: Not reported
Electronic Manifest Broker: Not reported

Receive Date: 19941231
Handler Name: ODOT NEWBERG MAINTENANCE
Federal Waste Generator Description: Not a generator, verified
State District Owner: Not reported
Large Quantity Handler of Universal Waste: No
Recognized Trader Importer: No
Recognized Trader Exporter: No
Spent Lead Acid Battery Importer: No
Spent Lead Acid Battery Exporter: No
Current Record: No
Non Storage Recycler Activity: Not reported
Electronic Manifest Broker: Not reported

Receive Date: 19960516
Handler Name: ODOT NEWBERG MAINTENANCE
Federal Waste Generator Description: Conditionally Exempt Small Quantity Generator
State District Owner: Not reported
Large Quantity Handler of Universal Waste: No
Recognized Trader Importer: No
Recognized Trader Exporter: No
Spent Lead Acid Battery Importer: No
Spent Lead Acid Battery Exporter: No
Current Record: No
Non Storage Recycler Activity: Not reported
Electronic Manifest Broker: Not reported

Receive Date: 19970411
Handler Name: ODOT NEWBERG MAINTENANCE
Federal Waste Generator Description: Conditionally Exempt Small Quantity Generator
State District Owner: Not reported
Large Quantity Handler of Universal Waste: No
Recognized Trader Importer: No
Recognized Trader Exporter: No
Spent Lead Acid Battery Importer: No
Spent Lead Acid Battery Exporter: No
Current Record: No

DOT MAINTENANCE STATION (Continued) **1004770443**

Non Storage Recycler Activity: Not reported
Electronic Manifest Broker: Not reported

Receive Date: 19980501
Handler Name: ODOT NEWBERG MAINTENANCE
Federal Waste Generator Description: Conditionally Exempt Small Quantity Generator
State District Owner: Not reported
Large Quantity Handler of Universal Waste: No
Recognized Trader Importer: No
Recognized Trader Exporter: No
Spent Lead Acid Battery Importer: No
Spent Lead Acid Battery Exporter: No
Current Record: No
Non Storage Recycler Activity: Not reported
Electronic Manifest Broker: Not reported

Receive Date: 19990127
Handler Name: ODOT NEWBERG MAINTENANCE
Federal Waste Generator Description: Conditionally Exempt Small Quantity Generator
State District Owner: Not reported
Large Quantity Handler of Universal Waste: No
Recognized Trader Importer: No
Recognized Trader Exporter: No
Spent Lead Acid Battery Importer: No
Spent Lead Acid Battery Exporter: No
Current Record: No
Non Storage Recycler Activity: Not reported
Electronic Manifest Broker: Not reported

Receive Date: 20000124
Handler Name: ODOT NEWBERG MAINTENANCE
Federal Waste Generator Description: Conditionally Exempt Small Quantity Generator
State District Owner: Not reported
Large Quantity Handler of Universal Waste: No
Recognized Trader Importer: No
Recognized Trader Exporter: No
Spent Lead Acid Battery Importer: No
Spent Lead Acid Battery Exporter: No
Current Record: No
Non Storage Recycler Activity: Not reported
Electronic Manifest Broker: Not reported

Receive Date: 20010301
Handler Name: ODOT NEWBERG MAINTENANCE
Federal Waste Generator Description: Conditionally Exempt Small Quantity Generator
State District Owner: Not reported
Large Quantity Handler of Universal Waste: No
Recognized Trader Importer: No
Recognized Trader Exporter: No
Spent Lead Acid Battery Importer: No
Spent Lead Acid Battery Exporter: No
Current Record: No
Non Storage Recycler Activity: Not reported
Electronic Manifest Broker: Not reported

Receive Date: 20020115
Handler Name: ODOT NEWBERG MAINTENANCE

DOT MAINTENANCE STATION (Continued) **1004770443**

Federal Waste Generator Description: Conditionally Exempt Small Quantity Generator
State District Owner: Not reported
Large Quantity Handler of Universal Waste: No
Recognized Trader Importer: No
Recognized Trader Exporter: No
Spent Lead Acid Battery Importer: No
Spent Lead Acid Battery Exporter: No
Current Record: No
Non Storage Recycler Activity: Not reported
Electronic Manifest Broker: Not reported

Receive Date: 20030114
Handler Name: ODOT NEWBERG MAINTENANCE
Federal Waste Generator Description: Conditionally Exempt Small Quantity Generator
State District Owner: Not reported
Large Quantity Handler of Universal Waste: No
Recognized Trader Importer: No
Recognized Trader Exporter: No
Spent Lead Acid Battery Importer: No
Spent Lead Acid Battery Exporter: No
Current Record: No
Non Storage Recycler Activity: Not reported
Electronic Manifest Broker: Not reported

Receive Date: 20040726
Handler Name: ODOT NEWBERG MAINTENANCE
Federal Waste Generator Description: Conditionally Exempt Small Quantity Generator
State District Owner: Not reported
Large Quantity Handler of Universal Waste: No
Recognized Trader Importer: No
Recognized Trader Exporter: No
Spent Lead Acid Battery Importer: No
Spent Lead Acid Battery Exporter: No
Current Record: Yes
Non Storage Recycler Activity: Not reported
Electronic Manifest Broker: Not reported

List of NAICS Codes and Descriptions:
NAICS Code: 23731
NAICS Description: HIGHWAY, STREET, AND BRIDGE CONSTRUCTION

NAICS Code: 92119
NAICS Description: OTHER GENERAL GOVERNMENT SUPPORT

Facility Has Received Notices of Violations:
Violations: No Violations Found

Evaluation Action Summary:
Evaluations: No Evaluations Found

FINDS:
Registry ID: 110004797293

DOT MAINTENANCE STATION (Continued) **1004770443**

Click Here for FRS Facility Detail Report:

Environmental Interest/Information System:

The Oregon Department of Environmental Quality (DEQ) is a regulatory agency tasked with protecting the quality of Oregon's environment. DEQ uses a combination of technical assistance, inspections, and permitting to help public and private facilities and citizens understand and comply with state and federal environmental regulations.
The Resource Conservation and Recovery Act Information System (RCRAInfo) is EPA's comprehensive information system in support of the Resource Conservation and Recovery Act (RCRA) of 1976 and the Hazardous and Solid Waste Amendments (HSWA) of 1984. It tracks many types of information about generators, transporters, treaters, storers, and disposers of hazardous waste.

Click this hyperlink while viewing on your computer to access additional FINDS: detail in the EDR Site Report.

ECHO:

Envid:	1004770443
Registry ID:	110004797293
DFR URL:	http://echo.epa.gov/detailed-facility-report?fid=110004797293
Name:	DOT MAINTENANCE STATION
Address:	730 DESKINS
City,State,Zip:	NEWBERG, OR 97132

AO220 **NEWBERG HWY. MAINTENANCE** **UST FINDER RELEASE** **1029051091**
WSW **730 DESKINS** **N/A**
< 1/8 **NEWBERG, OR 97132**
0.024 mi.
129 ft. **Site 5 of 5 in cluster AO**

Actual:
192 ft.

Focus Map:
10

UST FINDER RELEASE:

Object ID:	334608
Facility ID:	Not reported
Lust ID:	OR03-93-0050
Name:	NEWBERG HWY. MAINTENANCE
Address:	730 DESKINS
City,State,Zip:	NEWBERG, OR 97132
Address Match Type:	StreetAddress
Reported Date:	1993/03/04 15:59:59+00
Status:	No Further Action
Substance:	Not reported
Population within 1500ft:	1419
Domestic Wells within 1500ft:	17
Land Use:	Developed, Medium Intensity
Within SPA:	No
SPA PWS Facility ID:	Not reported
SPA Water Type:	Not reported
SPA Facility Type:	Not reported
SPA HUC12:	Not reported
Within WHPA:	No
WHPA PWS Facility ID:	Not reported
WHPA Water Type:	Not reported
WHPA Facility Type:	Not reported
WHPA HUC12:	Not reported
Within 100yr Floodplain:	No

NEWBERG HWY. MAINTENANCE (Continued) **1029051091**

Tribe:	Not reported
EPA Region:	10
NFA Letter 1:	Not reported
NFA Letter 2:	Not reported
NFA Letter 3:	Not reported
NFA Letter 4:	Not reported
Closed With Residual Contaminate:	Not reported
Coordinate Source:	Geocode
X Coord:	-122.97341
Y Coord:	45.3061900000001
Latitude:	45.30619
Longitude:	-122.97341

AP221 **HEATING OIL TANK** **OR LUST** **S109346907**
NNE **206 N MERIDIAN ST** **OR LUST HOT** **N/A**
< 1/8 **NEWBERG, OR 97132**
0.025 mi.
131 ft. **Site 1 of 2 in cluster AP**

Actual:
175 ft.

Focus Map:
10

LUST:

Name:	HEATING OIL TANK
Address:	206 N MERIDIAN ST
City,State,Zip:	NEWBERG, OR 97132
Region:	Western Region
Facility ID:	36-08-0941
Cleanup Received Date:	07/29/2008
Cleanup Start Date:	Not reported
Cleanup Complete Date:	**08/19/2008**
Decode for Region:	**West Region**

LUST HOT:

Log Number:	36-08-0941
Facility ID:	Not reported
Name:	HEATING OIL TANK
Address:	206 N MERIDIAN ST
City,State,Zip:	NEWBERG, OR 97132
URL:	http://www.deq.state.or.us/Webdocs/Forms/Output/FPController.ashx?SourceId=36-08-0941&SourceIdType=12

---

222 **NEWBERG AUTO ELECTRIC** **RCRA NonGen / NLR** **1015748910**
NW **616 W 1ST ST** **ORSTATE07004**
< 1/8 **NEWBERG, OR 97132**
0.025 mi.
131 ft.

Actual:
160 ft.

Focus Map:
10

RCRA Listings:

Date Form Received by Agency:	20070619
Handler Name:	Newberg Auto Electric
Handler Address:	616 W 1ST ST
Handler City,State,Zip:	NEWBERG, OR 97132-2418
EPA ID:	ORSTATE07004
Contact Name:	Not reported
Contact Address:	Not reported
Contact City,State,Zip:	Not reported
Contact Telephone:	Not reported
Contact Fax:	Not reported

NEWBERG AUTO ELECTRIC (Continued) **1015748910**

Contact Email:	Not reported
Contact Title:	Not reported
EPA Region:	10
Land Type:	Other
Federal Waste Generator Description:	Not a generator, verified
Non-Notifier:	Not reported
Biennial Report Cycle:	Not reported
Accessibility:	Not reported
Active Site Indicator:	Not reported
State District Owner:	Not reported
State District:	Not reported
Mailing Address:	Not reported
Mailing City,State,Zip:	Not reported
Owner Name:	Not reported
Owner Type:	Not reported
Operator Name:	Not reported
Operator Type:	Not reported
Short-Term Generator Activity:	No
Importer Activity:	No
Mixed Waste Generator:	No
Transporter Activity:	No
Transfer Facility Activity:	No
Recycler Activity with Storage:	No
Small Quantity On-Site Burner Exemption:	No
Smelting Melting and Refining Furnace Exemption:	No
Underground Injection Control:	No
Off-Site Waste Receipt:	No
Universal Waste Indicator:	No
Universal Waste Destination Facility:	No
Federal Universal Waste:	No
Active Site State-Reg Handler:	---
Federal Facility Indicator:	Not reported
Hazardous Secondary Material Indicator:	NN
Sub-Part K Indicator:	Not reported
2018 GPRA Permit Baseline:	Not on the Baseline
2018 GPRA Renewals Baseline:	Not on the Baseline
202 GPRA Corrective Action Baseline:	No
Subject to Corrective Action Universe:	No
Non-TSDFs Where RCRA CA has Been Imposed Universe:	No
Corrective Action Priority Ranking:	No NCAPS ranking
Environmental Control Indicator:	No
Institutional Control Indicator:	No
Human Exposure Controls Indicator:	N/A
Groundwater Controls Indicator:	N/A
Significant Non-Complier Universe:	No
Unaddressed Significant Non-Complier Universe:	No
Addressed Significant Non-Complier Universe:	No
Significant Non-Complier With a Compliance Schedule Universe:	No
Financial Assurance Required:	Not reported
Handler Date of Last Change:	20140602
Recognized Trader-Importer:	No
Recognized Trader-Exporter:	No
Importer of Spent Lead Acid Batteries:	No
Exporter of Spent Lead Acid Batteries:	No
Recycler Activity Without Storage:	Not reported
Manifest Broker:	Not reported
Sub-Part P Indicator:	No

NEWBERG AUTO ELECTRIC (Continued) **1015748910**

Historic Generators:
- Receive Date: 20070619
- Handler Name: NEWBERG AUTO ELECTRIC
- Federal Waste Generator Description: Not a generator, verified
- State District Owner: Not reported
- Large Quantity Handler of Universal Waste: No
- Recognized Trader Importer: No
- Recognized Trader Exporter: No
- Spent Lead Acid Battery Importer: No
- Spent Lead Acid Battery Exporter: No
- Current Record: Yes
- Non Storage Recycler Activity: Not reported
- Electronic Manifest Broker: Not reported

List of NAICS Codes and Descriptions:
- NAICS Codes: No NAICS Codes Found

Has the Facility Received Notices of Violations:
- Found Violation: Yes
- Agency Which Determined Violation: State
- Violation Short Description: State Statute or Regulation
- Date Violation was Determined: 20070605
- Actual Return to Compliance Date: 20070824
- Return to Compliance Qualifier: Documented
- Violation Responsible Agency: State
- Scheduled Compliance Date: 20070824
- Enforcement Identifier: 101
- Date of Enforcement Action: 20070622
- Enforcement Responsible Agency: State
- Enforcement Docket Number: Not reported
- Enforcement Attorney: Not reported
- Corrective Action Component: No
- Appeal Initiated Date: Not reported
- Appeal Resolution Date: Not reported
- Disposition Status Date: Not reported
- Disposition Status: Not reported
- Disposition Status Description: Not reported
- Consent/Final Order Sequence Number: Not reported
- Consent/Final Order Respondent Name: Not reported
- Consent/Final Order Lead Agency: Not reported
- Enforcement Type: NOTICE OF NONCOMPLIANCE
- Enforcement Responsible Person: ORSSY
- Enforcement Responsible Sub-Organization: WR
- SEP Sequence Number: Not reported
- SEP Expenditure Amount: Not reported
- SEP Scheduled Completion Date: Not reported
- SEP Actual Date: Not reported
- SEP Defaulted Date: Not reported
- SEP Type: Not reported
- SEP Type Description: Not reported
- Proposed Amount: Not reported
- Final Monetary Amount: Not reported
- Paid Amount: Not reported
- Final Count: Not reported
- Final Amount: Not reported

NEWBERG AUTO ELECTRIC (Continued) **1015748910**

Found Violation:	Yes
Agency Which Determined Violation:	State
Violation Short Description:	Used Oil - Generators
Date Violation was Determined:	20070605
Actual Return to Compliance Date:	20070824
Return to Compliance Qualifier:	Documented
Violation Responsible Agency:	State
Scheduled Compliance Date:	20070824
Enforcement Identifier:	101
Date of Enforcement Action:	20070622
Enforcement Responsible Agency:	State
Enforcement Docket Number:	Not reported
Enforcement Attorney:	Not reported
Corrective Action Component:	No
Appeal Initiated Date:	Not reported
Appeal Resolution Date:	Not reported
Disposition Status Date:	Not reported
Disposition Status:	Not reported
Disposition Status Description:	Not reported
Consent/Final Order Sequence Number:	Not reported
Consent/Final Order Respondent Name:	Not reported
Consent/Final Order Lead Agency:	Not reported
Enforcement Type:	NOTICE OF NONCOMPLIANCE
Enforcement Responsible Person:	ORSSY
Enforcement Responsible Sub-Organization:	WR
SEP Sequence Number:	Not reported
SEP Expenditure Amount:	Not reported
SEP Scheduled Completion Date:	Not reported
SEP Actual Date:	Not reported
SEP Defaulted Date:	Not reported
SEP Type:	Not reported
SEP Type Description:	Not reported
Proposed Amount:	Not reported
Final Monetary Amount:	Not reported
Paid Amount:	Not reported
Final Count:	Not reported
Final Amount:	Not reported

Found Violation:	Yes
Agency Which Determined Violation:	State
Violation Short Description:	Used Oil - Generators
Date Violation was Determined:	20070605
Actual Return to Compliance Date:	20070824
Return to Compliance Qualifier:	Documented
Violation Responsible Agency:	State
Scheduled Compliance Date:	20070824
Enforcement Identifier:	101
Date of Enforcement Action:	20070622
Enforcement Responsible Agency:	State
Enforcement Docket Number:	Not reported
Enforcement Attorney:	Not reported
Corrective Action Component:	No
Appeal Initiated Date:	Not reported
Appeal Resolution Date:	Not reported
Disposition Status Date:	Not reported
Disposition Status:	Not reported
Disposition Status Description:	Not reported

NEWBERG AUTO ELECTRIC (Continued) **1015748910**

Consent/Final Order Sequence Number: Not reported
Consent/Final Order Respondent Name: Not reported
Consent/Final Order Lead Agency: Not reported
Enforcement Type: NOTICE OF NONCOMPLIANCE
Enforcement Responsible Person: ORSSY
Enforcement Responsible Sub-Organization: WR
SEP Sequence Number: Not reported
SEP Expenditure Amount: Not reported
SEP Scheduled Completion Date: Not reported
SEP Actual Date: Not reported
SEP Defaulted Date: Not reported
SEP Type: Not reported
SEP Type Description: Not reported
Proposed Amount: Not reported
Final Monetary Amount: Not reported
Paid Amount: Not reported
Final Count: Not reported
Final Amount: Not reported

Evaluation Action Summary:
Evaluation Date: 20070605
Evaluation Responsible Agency: State
Found Violation: Yes
Evaluation Type Description: COMPLIANCE EVALUATION INSPECTION
Evaluation Responsible Person Identifier: ORSSY
Evaluation Responsible Sub-Organization: WR
Actual Return to Compliance Date: 20070824
Scheduled Compliance Date: 20070824
Date of Request: Not reported
Date Response Received: Not reported
Request Agency: Not reported
Former Citation: Not reported

Evaluation Date: 20070605
Evaluation Responsible Agency: State
Found Violation: Yes
Evaluation Type Description: COMPLIANCE EVALUATION INSPECTION
Evaluation Responsible Person Identifier: ORSSY
Evaluation Responsible Sub-Organization: WR
Actual Return to Compliance Date: 20070824
Scheduled Compliance Date: 20070824
Date of Request: Not reported
Date Response Received: Not reported
Request Agency: Not reported
Former Citation: Not reported

Evaluation Date: 20070605
Evaluation Responsible Agency: State
Found Violation: Yes
Evaluation Type Description: COMPLIANCE EVALUATION INSPECTION
Evaluation Responsible Person Identifier: ORSSY
Evaluation Responsible Sub-Organization: WR
Actual Return to Compliance Date: 20070824
Scheduled Compliance Date: 20070824
Date of Request: Not reported
Date Response Received: Not reported
Request Agency: Not reported

NEWBERG AUTO ELECTRIC (Continued) **1015748910**

Former Citation: Not reported

V223 **SHAIKH I HUSAIN** **EDR Hist Auto** **1020968456**
ESE **109 N HIGHWAY 99W** **N/A**
< 1/8 **DUNDEE, OR 97115**
0.025 mi.
134 ft. **Site 2 of 2 in cluster V**

Actual: EDR Hist Auto
205 ft.

Focus Map:
14

Year:	Name:	Type:
2005	SHAIKH I HUSAIN	Gasoline Service Stations
2006	SHAIKH I HUSAIN	Gasoline Service Stations
2007	SHAIKH I HUSAIN	Gasoline Service Stations
2008	SHAIKH I HUSAIN	Gasoline Service Stations
2011	ARCO AM PM	Gasoline Service Stations, NEC
2012	ARCO AM PM	Gasoline Service Stations, NEC
2013	ARCO AM PM	Gasoline Service Stations, NEC

AP224 **HEATING OIL TANK** **OR LUST** **S104658988**
NNE **214 N MERIDIAN ST** **OR LUST HOT** **N/A**
< 1/8 **NEWBERG, OR 97132**
0.026 mi.
138 ft. **Site 2 of 2 in cluster AP**

Actual: LUST:
176 ft.
Name: HEATING OIL TANK
Focus Map: Address: 214 N MERIDIAN ST
10 City,State,Zip: NEWBERG, OR 97132
Region: Western Region
Facility ID: 36-00-5583
Cleanup Received Date: 08/16/2000
Cleanup Start Date: 08/16/2000
Cleanup Complete Date: 09/07/2000
Decode for Region: West Region

LUST HOT:
Log Number: 36-00-5583
Facility ID: Not reported
Name: HEATING OIL TANK
Address: 214 N MERIDIAN ST
City,State,Zip: NEWBERG, OR 97132
URL: http://www.deq.state.or.us/Webdocs/Forms/Output/FPController.ashx?SourceId=36-00-5583&SourceIdType=12

AQ225 **HEATING OIL TANK** **OR LUST** **S103422535**
West **611 E SHERIDAN** **OR LUST HOT** **N/A**
< 1/8 **NEWBERG, OR 97132**
0.027 mi.
142 ft. **Site 1 of 2 in cluster AQ**

Actual:
192 ft.

Focus Map:
10

LUST:

Name:	HEATING OIL TANK
Address:	611 E SHERIDAN
City,State,Zip:	NEWBERG, OR 97132
Region:	Western Region
Facility ID:	36-94-5226
Cleanup Received Date:	11/18/1994
Cleanup Start Date:	08/24/1995
Cleanup Complete Date:	**05/10/1999**
Decode for Region:	**West Region**

LUST HOT:

Log Number:	36-94-5226
Facility ID:	Not reported
Name:	HEATING OIL TANK
Address:	611 E SHERIDAN
City,State,Zip:	NEWBERG, OR 97132
URL:	http://www.deq.state.or.us/Webdocs/Forms/Output/FPController.ashx?SourceId=36-94-5226&SourceIdType=12

AD226 **SUNSHINE CLEANERS SOLVENT DIST** **OR DRYCLEANERS** **S128639882**
NNW **400 N. SITKA AVE** **N/A**
< 1/8 **NEWBERG, OR 97132**
0.029 mi.
151 ft. **Site 2 of 7 in cluster AD**

Actual:
199 ft.

Focus Map:
11

DRYCLEANERS:

Name:	SUNSHINE CLEANERS SOLVENT DIST
Address:	400 N. SITKA AVE
City,State,Zip:	NEWBERG, OR 97132
Dry Cleaner ID:	783
Current Status:	Closed
Last Update:	09/19/2022
DEQID:	Not reported
Latitude:	Not reported
Longitude:	Not reported
Decode for Fstatus:	Closed
Mail Name:	Sunshine Cleaners Solvent Dist
Mail Address:	400 N. Sitka Ave
Mail City:	Newberg
Mail State:	OR
Mail ZIP:	97132
Mail Email Address:	sunshinecleaners00@gmail.com
Mail Effective Date:	01/06/2012
Mail Last Updated:	10/02/2014
Owner ID:	8932
Own Name:	Lee & Peggi Upperman
Own Organization:	Sunshine Cleaners Solvent Dist
Own Address:	400 N. Sitka Ave
Own City:	Newberg
Own State:	OR
Own ZIP:	97132
Own Phone:	Not reported

SUNSHINE CLEANERS SOLVENT DIST (Continued) **S128639882**

Own Email Address:	sunshinecleaners00@gmail.com
Owner Effective Date:	01/01/2011
Owner Last Updated:	10/02/2014
Property Owner ID:	3683
Property Owner Name:	Michael J & Ruth Anne Lanning
Property Owner Organization:	Not reported
Property Owner Address:	352 E Clackamas Circle
Property Owner City:	Woodburn
Property Owner State:	OR
Property Owner ZIP:	97071
Property Owner Phone:	Not reported
Property Owner Email Address:	Not reported
Property Owner Effective Date:	01/06/2012
Property Owner Last Updated:	12/02/2016

AD227 **SUNSHINE CLEANERS NEWBERG** **OR ECSI** **S106386302**
NNW **400 N SITKA AVE.** **N/A**
< 1/8 **NEWBERG, OR 97132**
0.029 mi.
151 ft. **Site 3 of 7 in cluster AD**

Actual:
199 ft.

Focus Map:
11

ECSI:

Name:	SUNSHINE CLEANERS NEWBERG
Address:	400 N SITKA AVE.
City,State,Zip:	NEWBERG, OR 97132
State ID Number:	5751
Brown ID:	0
Study Area:	False
Region ID:	3
Legislatve ID:	833
Investigation:	No Further Action
FACA ID:	125266
Further Action:	260
Lat/Long (dms):	45 18 12.20 / -122 57 27.40
County Code:	36.00
Score Value:	Not reported
Cerclis ID:	Not reported
Township Coord.:	3.00
Township Zone:	S
Range Coord:	2.00
Range Zone:	W
Section Coord:	17
Qtr Section:	DC
Tax Lots:	07000
Size:	0.4 AC
NPL:	False
Orphan:	False
Updated By:	CRICHAR
Update Date:	07/08/2020
Created Date:	09/19/2012
Decode For RegionID:	Western Region
Decode For BrownID:	Not reported
Decode For Furtheract:	Low
Decode For Investstat:	No Further Action
Decode For Legislative:	Dry Cleaner Environmental Response Account

Hazardous Release:
Substance ID.: 121011

SUNSHINE CLEANERS NEWBERG (Continued) **S106386302**

Haz Release ID: 388527
Qty Released: Not reported
Date Released: Not reported
Update Date: 06/18/2020
Update By: CRICHAR
Substance Code: 127-18-4
Substance Name: TETRACHLOROETHYLENE
Substance Abbrev.: Not reported
Substance Category ID: 8519
Substance Category: Volatiles
Category Level: Not reported
Created By: Not reported
Created Date: 12/17/2002
Substance Category ID: 8551
Substance Category: Solvents of interest to Milwaukie Area GW study
Category Level: Not reported
Created By: Not reported
Created Date: 12/17/2002
Substance Category ID: 8519
Substance Category: Volatiles
Category Level: Not reported
Created By: Not reported
Created Date: 12/17/2002
Substance Category ID: 8551
Substance Category: Solvents of interest to Milwaukie Area GW study
Category Level: Not reported
Created By: Not reported
Created Date: 12/17/2002
Substance Alias ID: 316912
Sub Alias Name: ETHENE,TETRACHLORO-
Substance Alias ID: 316913
Sub Alias Name: ETHYLENE TETRACHLORIDE
Substance Alias ID: 316914
Sub Alias Name: PERCHLOROETHYLENE
Substance Alias ID: 316915
Sub Alias Name: PERCLENE
Substance Alias ID: 316916
Sub Alias Name: TETRACHLOROETHENE
Substance Alias ID: 316917
Sub Alias Name: TETRACHLOROETHENE,1,1,2,2-
Substance Alias ID: 316918
Sub Alias Name: TETRACHLOROETHYLENE,1,1,2,2-
Comment ID: 306009
Release Code: General Comments
Release Comments: Site used PERC until about 2003 when the facility switched to a greener solvent. A long time employee stated at least one spill of PERC occured in the mid-1980s from a break/leas in a hose from the solvent delivery truck.
Decode for Relcomcd: General Comments

Substance ID.: 121781
Haz Release ID: 388528
Qty Released: Not reported
Date Released: Not reported
Update Date: 06/18/2020
Update By: CRICHAR
Substance Code: 79-01-6

SUNSHINE CLEANERS NEWBERG (Continued) **S106386302**

Substance Name: TRICHLOROETHYLENE
Substance Abbrev.: Not reported
Substance Category ID: 8523
Substance Category: Volatiles
Category Level: Not reported
Created By: Not reported
Created Date: 12/17/2002
Substance Category ID: 8545
Substance Category: Solvents of interest to Milwaukie Area GW study
Category Level: Not reported
Created By: Not reported
Created Date: 12/17/2002
Substance Category ID: 8523
Substance Category: Volatiles
Category Level: Not reported
Created By: Not reported
Created Date: 12/17/2002
Substance Category ID: 8545
Substance Category: Solvents of interest to Milwaukie Area GW study
Category Level: Not reported
Created By: Not reported
Created Date: 12/17/2002
Substance Alias ID: 317517
Sub Alias Name: ETHINYL TRICHLORIDE
Substance Alias ID: 317518
Sub Alias Name: ETHYLENE TRICHLORIDE
Substance Alias ID: 317519
Sub Alias Name: TCE
Substance Alias ID: 317520
Sub Alias Name: TRI-CLENE
Substance Alias ID: 317521
Sub Alias Name: TRICHLOROETHENE

Narrative:
NARR ID: 5754201
NARR Code: Contamination
Created By: EKELLEY
Created Date: 09/19/2012
Updated By: EKELLEY
Updated Date: 09/19/2012
Decode for NarcdID: Contamination
NARR Comments: Historic solvent contamination was detected in the soil and groundwater was discovered at the Site.

NARR ID: 5754202
NARR Code: Data Sources
Created By: DHANSON
Created Date: 09/19/2012
Updated By: CRICHAR
Updated Date: 06/18/2020
Decode for NarcdID: Data Sources
NARR Comments: 7-29-11 Subsurface Investigation Report (Xavier Environmental)
6-12-20 Site Investigation Report (Apex)

NARR ID: 5757926
NARR Code: Hazardous Substance/Waste Types
Created By: CRICHAR
Created Date: 06/19/2020

SUNSHINE CLEANERS NEWBERG (Continued) **S106386302**

Updated By: CRICHAR
Updated Date: 07/08/2020
Decode for NarcdID: Hazardous Substance/Waste Types
NARR Comments: PCE and TCE have been detected in soil, groundwater, and soil gas at the site. No significant concnetrations of break down chemicals have been detected.

NARR ID: 5757925
NARR Code: Manner of Release
Created By: CRICHAR
Created Date: 06/19/2020
Updated By: CRICHAR
Updated Date: 06/19/2020
Decode for NarcdID: Manner of Release
NARR Comments: The amount of contamiantion is relatively small. THis is likely the accumulation of years of facility operation and small spills, drips, or leaks. The exact cause of contamiantion is unknown, however, a long time employee repted that atleast on spill (unknown volume) of PCE occured in the mid-1980s due to a break in a hose from a solvent delivery truck.

NARR ID: 5754203
NARR Code: Media Contamination
Created By: DHANSON
Created Date: 09/19/2012
Updated By: CRICHAR
Updated Date: 06/18/2020
Decode for NarcdID: Media Contamination
NARR Comments: Soil and Groundwater were tested in July 2011 and found to contain tetrachloroethylene (PCE) and/or trichloroethylene (TCE). Sampling in 2020 confirmed trace level concentration of solvents in soil and soil gas. Groundwater contained low concetrations at the south side of the building with a small plume expected to extend partly beneath Highway 99.

NARR ID: 5757940
NARR Code: Remedial Action
Created By: CRICHAR
Created Date: 07/08/2020
Updated By: CRICHAR
Updated Date: 07/08/2020
Decode for NarcdID: Remedial Action
NARR Comments: The site was thoroughly investigated. Low levels of PCE and TCE are present in soil, groundwater and soil gas beneath the southern portion of the site and the adjacent property to the southeast. Concnetrations are well below all occupational RBCs.

NARR ID: 5754204
NARR Code: Substances of Concern
Created By: DHANSON
Created Date: 09/19/2012
Updated By: DHANSON
Updated Date: 09/19/2012
Decode for NarcdID: Substances of Concern
NARR Comments: Tetrachloroethylene (PCE) and trichloroethylene (TCE)

NARR ID: 5757924

SUNSHINE CLEANERS NEWBERG (Continued) **S106386302**

NARR Code: Site History
Created By: CRICHAR
Created Date: 06/18/2020
Updated By: CRICHAR
Updated Date: 06/18/2020
Decode for NarcdID: Site History
NARR Comments: Reportedly, the current building was constructed in about 1978 as a dry cleaner and laundromat. Prior to that, the area appears to consist of residential or commercial building along Highway 99. A new dry cleaner machine was installed around 1985 that likely had condensate. A long time employee reported that one spill of unknown quantity did occur in the mid-1980s due to a break in a hose from a delivery truck. Tetrachloroethylene (Perchloroethylene, PERC, or PCE) was used until about 2003 when the facility switched to greener solvent.

NARR ID: 5757776
NARR Code: 1922
Created By: CRICHAR
Created Date: 01/08/2020
Updated By: CRICHAR
Updated Date: 07/08/2020
Decode for NarcdID: Current Site Summary Statement
NARR Comments: The site was redeveloped into a dry cleaner and laundromat in about 1978 from was appeared to be a residence in historic aerial photographs. Eventually the laundromat operation ceased and dry clean operations expanded within the entire building. The exact cause of contamination is unknown, however a longtime employee reported that there was at least one solvent spill in the mid-1980s from a broken hose on a solvent delivery truck. Soil, groundwater, and soil gas within the vicinity of the southern portion of the building are contaminated with the dry cleaning solvent tetrachloroethylene and related solvents. Soil impacts remain from about one foot below ground in a utility trench within the building to a depth of about 16 feet below ground south of the dry cleaner building. The levels of contamination are below DEQ s acceptable risk levels. Groundwater contamination is present in the same area at levels exceeding DEQ s risk based concentrations for tap water, and appears to extend beneath a portion of Highway 99 at an average depth of about 16 feet below ground. There are, however, no known beneficial uses of groundwater in the vicinity of the site. The site and surrounding properties are expected to remain commercial and connected to the city water system. An opportunity to comment on the proposed closure was given to the neighboring property owner and the Oregon Department of Transportation. No comments were received within the comment period.

Administrative Action:
Action ID: 9425
Region: Western Region
Complete Date: Not reported
Rank Value: 0
Cleanup Flag: True
Created Date: 01/08/2020
Decode for AgencyID: Department of Environmental Quality
Decode for RegionID: Western Region
Category: Remedial Action
Action Code Flag: False

SUNSHINE CLEANERS NEWBERG (Continued) **S106386302**

Action: SITE EVALUATION
Further Action: Low
Comments: Not reported

Action ID: 9443
Region: Western Region
Complete Date: 07/08/2020
Rank Value: Not reported
Cleanup Flag: False
Created Date: 07/08/2020
Decode for AgencyID: Department of Environmental Quality
Decode for RegionID: Western Region
Category: Remedial Action
Action Code Flag: False
Action: NO FURTHER STATE ACTION REQUIRED
Further Action: 0
Comments: Not reported

Action ID: 9424
Region: Not reported
Complete Date: 09/19/2012
Rank Value: Not reported
Cleanup Flag: False
Created Date: 09/19/2012
Decode for AgencyID: Department of Environmental Quality
Decode for RegionID: Not reported
Category: Administrative Action
Action Code Flag: False
Action: Site added to database
Further Action: Not reported
Comments: Not reported

Action ID: 9508
Region: Western Region
Complete Date: 09/19/2012
Rank Value: Not reported
Cleanup Flag: False
Created Date: 09/19/2012
Decode for AgencyID: Department of Environmental Quality
Decode for RegionID: Western Region
Category: Remedial Action
Action Code Flag: False
Action: Site Screening recommended (EV)
Further Action: Medium
Comments: Not reported

Operations:
Operation Id: 135987
Operation Status: Active
Common Name: Sunshine Cleaners
Yrs of Operation: 1978 - Present
Comments: Originally a dry cleaner and laundromat that has been converted to dry cleaner only.
Updated Date: 07/08/2020
Updated By: CRICHAR
Decode for OpstatID: Active

AD228 **SUN LAUNDRY CLEANERS INC** **EDR Hist Cleaner** **1018889051**
NNW **400 SITKA AVE** **N/A**
< 1/8 **NEWBERG, OR 97132**
0.029 mi.
151 ft. **Site 4 of 7 in cluster AD**

Actual: EDR Hist Cleaner
199 ft.

Focus Map:
11

Year:	Name:	Type:
1991	SUNSHINE LAUN-DRY CLEANERS	Drycleaning Plants, Except Rugs
1992	SUNSHINE LAUN-DRY CLEANERS	Drycleaning Plants, Except Rugs
1993	SUNSHINE LAUN-DRY CLEANERS	Drycleaning Plants, Except Rugs
1994	SUNSHINE LAUN-DRY CLEANERS	Drycleaning Plants, Except Rugs
1995	SUNSHINE LAUN-DRY CLEANERS	Drycleaning Plants, Except Rugs
1996	SUN LAUNDRY CLEANERS INC	Drycleaning Plants, Except Rugs
1997	SUN LAUNDRY CLEANERS INC	Drycleaning Plants, Except Rugs
1998	SUN LAUNDRY CLEANERS INC	Drycleaning Plants, Except Rugs
1999	SUN LAUNDRY CLEANERS INC	Drycleaning Plants, Except Rugs
2000	SUN LAUNDRY CLEANERS INC	Coin-Operated Laundries And Cleaning, NEC
2001	SUN LAUNDRY CLEANERS INC	Coin-Operated Laundries And Cleaning, NEC
2002	SUN LAUNDRY CLEANERS INC	Coin-Operated Laundries And Cleaning, NEC
2003	SUN LAUNDRY CLEANERS INC	Coin-Operated Laundries And Cleaning, NEC
2004	SUN LAUNDRY CLEANERS INC	Coin-Operated Laundries And Cleaning, NEC
2005	SUN LAUNDRY CLEANERS INC	Coin-Operated Laundries And Cleaning, NEC
2006	SUN LAUNDRY CLEANERS INC	Coin-Operated Laundries And Cleaning, NEC
2007	SUN LAUNDRY CLEANERS INC	Coin-Operated Laundries And Cleaning, NEC
2008	SUN LAUNDRY CLEANERS INC	Coin-Operated Laundries And Cleaning, NEC
2009	SUN LAUNDRY CLEANERS INC	Coin-Operated Laundries And Cleaning, NEC
2010	SUN LAUNDRY CLEANERS INC	Coin-Operated Laundries And Cleaning, NEC
2011	SUN LAUNDRY CLEANERS INC	Coin-Operated Laundries And Cleaning, NEC
2013	SUN LAUNDRY CLEANERS INC	Coin-Operated Laundries And Cleaning, NEC
2014	SUN LAUNDRY CLEANERS INC	Coin-Operated Laundries And Cleaning, NEC

AD229 **SUNSHINE CLEANERS** **OR DRYCLEANERS** **S128639805**
NNW **400 N SITKA AVE** **N/A**
< 1/8 **NEWBERG, OR 97132**
0.029 mi.
151 ft. **Site 5 of 7 in cluster AD**

Actual: DRYCLEANERS:
199 ft.

Focus Map:
11

Name:	SUNSHINE CLEANERS
Address:	400 N SITKA AVE
City,State,Zip:	NEWBERG, OR 97132
Dry Cleaner ID:	404
Current Status:	Closed
Last Update:	05/02/2022
DEQID:	ORD987191079
Latitude:	45.3030894
Longitude:	-122.95868548
Decode for Fstatus:	Closed
Mail Name:	Sunshine Cleaners
Mail Address:	400 N Sitka
Mail City:	Newberg
Mail State:	OR
Mail ZIP:	97132
Mail Email Address:	sunshinecleaners00@gmail.com
Mail Effective Date:	05/19/2005
Mail Last Updated:	10/02/2014
Owner ID:	9135
Own Name:	Deleon LLC

SUNSHINE CLEANERS (Continued) **S128639805**

Own Organization:	Deleon LLC
Own Address:	810 S Columbia St.
Own City:	Neuberg
Own State:	OR
Own ZIP:	97132
Own Phone:	503 935-6779
Own Email Address:	annadleon10@yahoo.com
Owner Effective Date:	03/09/2022
Owner Last Updated:	03/09/2022
Property Owner ID:	3900
Property Owner Name:	Leland & Peggi Upperma
Property Owner Organization:	Not reported
Property Owner Address:	3604 Coffey Lane
Property Owner City:	Newberg
Property Owner State:	OR
Property Owner ZIP:	97132
Property Owner Phone:	503 550-4493
Property Owner Email Address:	leepegup@gmail.com
Property Owner Effective Date:	02/23/2021
Property Owner Last Updated:	02/23/2021

AR230 **HEATING OIL TANK** **OR LUST** **S126218912**
East **709 E FRANKLIN ST** **OR LUST HOT** **N/A**
< 1/8 **NEWBERG, OR 97132**
0.032 mi.
170 ft. **Site 1 of 2 in cluster AR**

Actual:
194 ft.

Focus Map:
10

LUST:

Name:	HEATING OIL TANK
Address:	709 E FRANKLIN ST
City,State,Zip:	NEWBERG, OR 97132
Region:	Western Region
Facility ID:	36-20-0273
Cleanup Received Date:	03/31/2020
Cleanup Start Date:	Not reported
Cleanup Complete Date:	**04/29/2020**
Decode for Region:	**West Region**

LUST HOT:

Log Number:	36-20-0273
Facility ID:	Not reported
Name:	HEATING OIL TANK
Address:	709 E FRANKLIN ST
City,State,Zip:	NEWBERG, OR 97132
URL:	http://www.deq.state.or.us/Webdocs/Forms/Output/FPController.ashx?SourceId=36-20-0273&SourceIdType=12

AD231 **SUNSHINE LAUN-DRY CLEANERS** **EDR Hist Cleaner** **1018865099**
NNW **400 N SITKA** **N/A**
< 1/8 **NEWBERG, OR 97132**
0.032 mi.
170 ft. **Site 6 of 7 in cluster AD**

Actual: EDR Hist Cleaner
198 ft.

Focus Map: Year: Name: Type:
11 1990 SUNSHINE LAUN-DRY CLEANERS Drycleaning Plants, Except Rugs

---

AD232 **SUNSHINE DRYCLEANERS** **RCRA-VSQG** **1004770708**
NNW **400 N SITKA** **FINDS** **ORD987191079**
< 1/8 **NEWBERG, OR 97132** **ECHO**
0.032 mi.
170 ft. **Site 7 of 7 in cluster AD**

Actual: RCRA Listings:
198 ft.

Focus Map:
11

Date Form Received by Agency:	19970226
Handler Name:	Sunshine Drycleaners
Handler Address:	400 N SITKA
Handler City,State,Zip:	NEWBERG, OR 97132
EPA ID:	ORD987191079
Contact Name:	MICHAEL LANNING
Contact Address:	400 NORTH SITKA
Contact City,State,Zip:	NEWBERG, OR 97132
Contact Telephone:	503-538-2621
Contact Fax:	Not reported
Contact Email:	Not reported
Contact Title:	Not reported
EPA Region:	10
Land Type:	Private
Federal Waste Generator Description:	Conditionally Exempt Small Quantity Generator
Non-Notifier:	Not reported
Biennial Report Cycle:	Not reported
Accessibility:	Not reported
Active Site Indicator:	Handler Activities
State District Owner:	Not reported
State District:	Not reported
Mailing Address:	400 NORTH SITKA
Mailing City,State,Zip:	NEWBERG, OR 97132
Owner Name:	Sunshine Drycleaners
Owner Type:	Private
Operator Name:	Sunshine Drycleaners
Operator Type:	Private
Short-Term Generator Activity:	No
Importer Activity:	No
Mixed Waste Generator:	No
Transporter Activity:	No
Transfer Facility Activity:	No
Recycler Activity with Storage:	No
Small Quantity On-Site Burner Exemption:	No
Smelting Melting and Refining Furnace Exemption:	No
Underground Injection Control:	No
Off-Site Waste Receipt:	No
Universal Waste Indicator:	No
Universal Waste Destination Facility:	No
Federal Universal Waste:	No
Active Site State-Reg Handler:	---
Federal Facility Indicator:	Not reported

SUNSHINE DRYCLEANERS (Continued) **1004770708**

Hazardous Secondary Material Indicator:	NN
Sub-Part K Indicator:	Not reported
2018 GPRA Permit Baseline:	Not on the Baseline
2018 GPRA Renewals Baseline:	Not on the Baseline
202 GPRA Corrective Action Baseline:	No
Subject to Corrective Action Universe:	No
Non-TSDFs Where RCRA CA has Been Imposed Universe:	No
Corrective Action Priority Ranking:	No NCAPS ranking
Environmental Control Indicator:	No
Institutional Control Indicator:	No
Human Exposure Controls Indicator:	N/A
Groundwater Controls Indicator:	N/A
Significant Non-Complier Universe:	No
Unaddressed Significant Non-Complier Universe:	No
Addressed Significant Non-Complier Universe:	No
Significant Non-Complier With a Compliance Schedule Universe:	No
Financial Assurance Required:	Not reported
Handler Date of Last Change:	20140602
Recognized Trader-Importer:	No
Recognized Trader-Exporter:	No
Importer of Spent Lead Acid Batteries:	No
Exporter of Spent Lead Acid Batteries:	No
Recycler Activity Without Storage:	Not reported
Manifest Broker:	Not reported
Sub-Part P Indicator:	No

Hazardous Waste Summary:

Waste Code:	NONE
Waste Description:	None

Handler - Owner Operator:

Owner/Operator Indicator:	Owner
Owner/Operator Name: SUNSHINE DRYCLEANERS	
Legal Status:	Private
Date Became Current:	19950301
Date Ended Current:	Not reported
Owner/Operator Address:	400 NORTH SITKA
Owner/Operator City,State,Zip:	NEWBERG, OR 97132
Owner/Operator Telephone:	503-538-2621
Owner/Operator Telephone Ext:	Not reported
Owner/Operator Fax:	Not reported
Owner/Operator Email:	Not reported

Owner/Operator Indicator:	Owner
Owner/Operator Name: SUNSHINE DRYCLEANERS	
Legal Status:	Private
Date Became Current:	19930921
Date Ended Current:	Not reported
Owner/Operator Address:	400 NORTH SITKA
Owner/Operator City,State,Zip:	NEWBERG, OR 97132
Owner/Operator Telephone:	503-538-2621
Owner/Operator Telephone Ext:	Not reported
Owner/Operator Fax:	Not reported
Owner/Operator Email:	Not reported

SUNSHINE DRYCLEANERS (Continued) **1004770708**

Owner/Operator Indicator:	Owner
Owner/Operator Name: SUNSHINE DRYCLEANERS	
Legal Status:	Private
Date Became Current:	19920401
Date Ended Current:	Not reported
Owner/Operator Address:	400 NORTH SITKA
Owner/Operator City,State,Zip:	NEWBERG, OR 97132
Owner/Operator Telephone:	503-538-2621
Owner/Operator Telephone Ext:	Not reported
Owner/Operator Fax:	Not reported
Owner/Operator Email:	Not reported

Owner/Operator Indicator:	Operator
Owner/Operator Name: SUNSHINE DRYCLEANERS	
Legal Status:	Private
Date Became Current:	19960304
Date Ended Current:	Not reported
Owner/Operator Address:	400 NORTH SITKA
Owner/Operator City,State,Zip:	NEWBERG, OR 97132
Owner/Operator Telephone:	503-538-2621
Owner/Operator Telephone Ext:	Not reported
Owner/Operator Fax:	Not reported
Owner/Operator Email:	Not reported

Owner/Operator Indicator:	Owner
Owner/Operator Name: MICHAEL LANNING	
Legal Status:	Private
Date Became Current:	Not reported
Date Ended Current:	Not reported
Owner/Operator Address:	400 NORTH SITKA
Owner/Operator City,State,Zip:	NEWBERG, OR 97132
Owner/Operator Telephone:	503-538-2621
Owner/Operator Telephone Ext:	Not reported
Owner/Operator Fax:	Not reported
Owner/Operator Email:	Not reported

Owner/Operator Indicator:	Operator
Owner/Operator Name: SUNSHINE DRYCLEANERS	
Legal Status:	Private
Date Became Current:	19940211
Date Ended Current:	Not reported
Owner/Operator Address:	400 NORTH SITKA
Owner/Operator City,State,Zip:	NEWBERG, OR 97132
Owner/Operator Telephone:	503-538-2621
Owner/Operator Telephone Ext:	Not reported
Owner/Operator Fax:	Not reported
Owner/Operator Email:	Not reported

Owner/Operator Indicator:	Owner
Owner/Operator Name: SUNSHINE DRYCLEANERS	
Legal Status:	Private
Date Became Current:	19960304
Date Ended Current:	Not reported
Owner/Operator Address:	400 NORTH SITKA
Owner/Operator City,State,Zip:	NEWBERG, OR 97132
Owner/Operator Telephone:	503-538-2621
Owner/Operator Telephone Ext:	Not reported

SUNSHINE DRYCLEANERS (Continued) **1004770708**

Owner/Operator Fax: Not reported
Owner/Operator Email: Not reported

Owner/Operator Indicator: Owner
Owner/Operator Name: SUNSHINE DRYCLEANERS
Legal Status: Private
Date Became Current: 19940211
Date Ended Current: Not reported
Owner/Operator Address: 400 NORTH SITKA
Owner/Operator City,State,Zip: NEWBERG, OR 97132
Owner/Operator Telephone: 503-538-2621
Owner/Operator Telephone Ext: Not reported
Owner/Operator Fax: Not reported
Owner/Operator Email: Not reported

Owner/Operator Indicator: Operator
Owner/Operator Name: SUNSHINE DRYCLEANERS
Legal Status: Private
Date Became Current: 19950301
Date Ended Current: Not reported
Owner/Operator Address: 400 NORTH SITKA
Owner/Operator City,State,Zip: NEWBERG, OR 97132
Owner/Operator Telephone: 503-538-2621
Owner/Operator Telephone Ext: Not reported
Owner/Operator Fax: Not reported
Owner/Operator Email: Not reported

Owner/Operator Indicator: Owner
Owner/Operator Name: SUNSHINE DRYCLEANERS
Legal Status: Private
Date Became Current: 19910807
Date Ended Current: Not reported
Owner/Operator Address: 400 NORTH SITKA
Owner/Operator City,State,Zip: NEWBERG, OR 97132
Owner/Operator Telephone: 503-538-2621
Owner/Operator Telephone Ext: Not reported
Owner/Operator Fax: Not reported
Owner/Operator Email: Not reported

Owner/Operator Indicator: Operator
Owner/Operator Name: SUNSHINE DRYCLEANERS
Legal Status: Private
Date Became Current: 19970226
Date Ended Current: Not reported
Owner/Operator Address: 400 NORTH SITKA
Owner/Operator City,State,Zip: NEWBERG, OR 97132
Owner/Operator Telephone: 503-538-2621
Owner/Operator Telephone Ext: Not reported
Owner/Operator Fax: Not reported
Owner/Operator Email: Not reported

Historic Generators:
Receive Date: 19920401
Handler Name: SUNSHINE DRYCLEANERS
Federal Waste Generator Description: Conditionally Exempt Small Quantity Generator
State District Owner: Not reported
Large Quantity Handler of Universal Waste: No

SUNSHINE DRYCLEANERS (Continued) **1004770708**

Recognized Trader Importer:	No
Recognized Trader Exporter:	No
Spent Lead Acid Battery Importer:	No
Spent Lead Acid Battery Exporter:	No
Current Record:	No
Non Storage Recycler Activity:	Not reported
Electronic Manifest Broker:	Not reported

Receive Date:	19930921
Handler Name:	SUNSHINE DRYCLEANERS
Federal Waste Generator Description:	Conditionally Exempt Small Quantity Generator
State District Owner:	Not reported
Large Quantity Handler of Universal Waste:	No
Recognized Trader Importer:	No
Recognized Trader Exporter:	No
Spent Lead Acid Battery Importer:	No
Spent Lead Acid Battery Exporter:	No
Current Record:	No
Non Storage Recycler Activity:	Not reported
Electronic Manifest Broker:	Not reported

Receive Date:	19940211
Handler Name:	SUNSHINE DRYCLEANERS
Federal Waste Generator Description:	Conditionally Exempt Small Quantity Generator
State District Owner:	Not reported
Large Quantity Handler of Universal Waste:	No
Recognized Trader Importer:	No
Recognized Trader Exporter:	No
Spent Lead Acid Battery Importer:	No
Spent Lead Acid Battery Exporter:	No
Current Record:	No
Non Storage Recycler Activity:	Not reported
Electronic Manifest Broker:	Not reported

Receive Date:	19950301
Handler Name:	SUNSHINE DRYCLEANERS
Federal Waste Generator Description:	Conditionally Exempt Small Quantity Generator
State District Owner:	Not reported
Large Quantity Handler of Universal Waste:	No
Recognized Trader Importer:	No
Recognized Trader Exporter:	No
Spent Lead Acid Battery Importer:	No
Spent Lead Acid Battery Exporter:	No
Current Record:	No
Non Storage Recycler Activity:	Not reported
Electronic Manifest Broker:	Not reported

Receive Date:	19960304
Handler Name:	SUNSHINE DRYCLEANERS
Federal Waste Generator Description:	Conditionally Exempt Small Quantity Generator
State District Owner:	Not reported
Large Quantity Handler of Universal Waste:	No
Recognized Trader Importer:	No
Recognized Trader Exporter:	No
Spent Lead Acid Battery Importer:	No
Spent Lead Acid Battery Exporter:	No
Current Record:	No

SUNSHINE DRYCLEANERS (Continued) **1004770708**

Non Storage Recycler Activity: Not reported
Electronic Manifest Broker: Not reported

Receive Date: 19970226
Handler Name: SUNSHINE DRYCLEANERS
Federal Waste Generator Description: Conditionally Exempt Small Quantity Generator
State District Owner: Not reported
Large Quantity Handler of Universal Waste: No
Recognized Trader Importer: No
Recognized Trader Exporter: No
Spent Lead Acid Battery Importer: No
Spent Lead Acid Battery Exporter: No
Current Record: Yes
Non Storage Recycler Activity: Not reported
Electronic Manifest Broker: Not reported

List of NAICS Codes and Descriptions:
NAICS Code: 81232
NAICS Description: DRYCLEANING AND LAUNDRY SERVICES (EXCEPT COIN-OPERATED)

Facility Has Received Notices of Violations:
Violations: No Violations Found

Evaluation Action Summary:
Evaluations: No Evaluations Found

FINDS:
Registry ID: 110004802483

Click Here for FRS Facility Detail Report:

Environmental Interest/Information System:
THE EMISSION INVENTORY SYSTEM (EIS) MAINTAINS AN INVENTORY OF LARGE STATIONARY SOURCES AND VOLUNTARILY-REPORTED SMALLER SOURCES OF AIR POINT POLLUTANT EMITTERS. IT CONTAINS INFORMATION ABOUT FACILITY SITES AND THEIR PHYSICAL LOCATION, EMISSIONS UNITS, EMISSIONS PROCESSES, RELEASE POINTS, CONTROL APPROACHES, AND REGULATIONS. FACILITY INVENTORY DATA ARE KEPT SEPARATE FROM THE EMISSIONS DATA AND HAVE STABLE IDENTIFIERS TO IMPROVE CONTINUITY FROM YEAR TO YEAR AND TO HELP IDENTIFY DUPLICATE OR MISSING FACILITIES
The Oregon Department of Environmental Quality (DEQ) is a regulatory agency tasked with protecting the quality of Oregon's environment. DEQ uses a combination of technical assistance, inspections, and permitting to help public and private facilities and citizens understand and comply with state and federal environmental regulations.
The Resource Conservation and Recovery Act Information System (RCRAInfo) is EPA's comprehensive information system in support of the Resource Conservation and Recovery Act (RCRA) of 1976 and the Hazardous and Solid Waste Amendments (HSWA) of 1984. It tracks many types of information about generators, transporters, treaters, storers, and disposers of hazardous waste.

Click this hyperlink while viewing on your computer to access additional FINDS: detail in the EDR Site Report.

SUNSHINE DRYCLEANERS (Continued) **1004770708**

ECHO:

Envid:	1004770708
Registry ID:	110004802483
DFR URL:	http://echo.epa.gov/detailed-facility-report?fid=110004802483
Name:	SUNSHINE DRYCLEANERS
Address:	400 N SITKA
City,State,Zip:	NEWBERG, OR 97132

AS233 **CP NEWBERG #2705458** **UST FINDER RELEASE** **1028941712**
NNW **3101 PORTLAND RD** **N/A**
< 1/8 **NEWBERG, OR 97132**
0.033 mi.
173 ft. **Site 1 of 5 in cluster AS**

Actual:
206 ft.

Focus Map:
11

UST FINDER RELEASE:

Object ID:	334737
Facility ID:	Not reported
Lust ID:	OR20-91-4361
Name:	CP NEWBERG #2705458
Address:	3101 PORTLAND RD
City,State,Zip:	NEWBERG, OR 97132
Address Match Type:	PointAddress
Reported Date:	1991/11/27 15:59:59+00
Status:	No Further Action
Substance:	Not reported
Population within 1500ft:	856
Domestic Wells within 1500ft:	19
Land Use:	Developed, High Intensity
Within SPA:	No
SPA PWS Facility ID:	Not reported
SPA Water Type:	Not reported
SPA Facility Type:	Not reported
SPA HUC12:	Not reported
Within WHPA:	No
WHPA PWS Facility ID:	Not reported
WHPA Water Type:	Not reported
WHPA Facility Type:	Not reported
WHPA HUC12:	Not reported
Within 100yr Floodplain:	No
Tribe:	Not reported
EPA Region:	10
NFA Letter 1:	Not reported
NFA Letter 2:	Not reported
NFA Letter 3:	Not reported
NFA Letter 4:	Not reported
Closed With Residual Contaminate:	Not reported
Coordinate Source:	Geocode
X Coord:	-122.94724
Y Coord:	45.3063700000001
Latitude:	45.30637
Longitude:	-122.947239999999

AS234 **UNITED PACIFIC #5458** **OR LUST** **U003115431**
NNW **3101 PORTLAND ROAD** **OR UST** **N/A**
< 1/8 **NEWBERG, OR 97132** **OR HAZMAT**
0.033 mi. **OR AIRS**
173 ft. **Site 2 of 5 in cluster AS** **OR HSIS**

Actual:
206 ft.

Focus Map:
11

LUST:

Name:	CP NEWBERG #2705458
Address:	3101 PORTLAND RD
City,State,Zip:	NEWBERG, OR 97132
Region:	Western Region
Facility ID:	36-07-1892
Cleanup Received Date:	11/20/2007
Cleanup Start Date:	11/20/2007
Cleanup Complete Date:	**01/09/2012**
Decode for Region:	**West Region**

UST:

Name:	UNITED PACIFIC #5458
Address:	3101 PORTLAND ROAD
City:	NEWBERG
Facility ID:	11494
Facility Telephone:	(310) 436-3703
Permittee Name:	Stephanie Ferguson
Number of Permitted Tanks:	3
Active Tanks:	3
Decommissioned Tanks:	Not reported
Number of Tanks:	3

HAZMAT:

Name:	Not reported
Address:	3101 PORTLAND RD
City,State,Zip:	NEWBERG, OR 97132
Responsble Party:	Not reported
RP Company:	Not reported
RP Address:	Not reported
RP City,St,Zip:	Not reported
Facility ID:	1000126
OERS Number:	Not reported
Dept Rsp:	Not reported
Narrative:	Not reported
Property Loss:	0
Amount Released:	Not reported
Service County:	Not reported
Service Name:	NEWBERG FD
Incident Type:	Not reported
Civilian Casualty Activity:	Not reported
Chemical Name:	Not reported
Hazmat Area Affected:	Not reported
Hazmat Area Evacuated:	Not reported
Hazmat Container Type:	Not reported
Hazmat Physical State Released:	Not reported
Hazmat Released Into:	Not reported
Hazmat Released Volume Units:	Not reported
Hazmat Released Weight Units:	Not reported
Hazmat Released From:	Not reported
Hazmat Area Affected Measurement:	Not reported
Hazmat No. of People Evacuated:	Not reported

UNITED PACIFIC #5458 (Continued) **U003115431**

Hazmat No of Buildings Evacuated:	Not reported
Incident Content Loss:	0
Civilian Casualty Patient Disposition:	Not reported
Incident Mixed Use Property:	Not reported
Location Type:	Street address
Incident Aid Given Or Received:	None
Incident AID Received from FDID:	Not reported
Incident Aided Department FDID:	Not reported
Person Involved Business Name:	Not reported
Person Involved First Name:	Not reported
Person Involved Last Name:	Not reported
Person Involved Type:	Not reported
Person Involved Phone Number:	Not reported
Person Involved Primary Language:	Not reported
Hazmat Evacuated Measurement:	Not reported
Hazmat Story of Release:	Not reported
Remark:	R21 dip. on a small fuel spill at 76 gas station from a unknown source near the fuel pumps. Workers stated that they were not sure where it came from but could see and smell the fuel. A small amount of fuel was found and pads were used from R21 to help absorb it.
Incident District:	Not reported
Date Added:	Not reported
Unit:	Not reported
Agency Phone:	Not reported
Osfm Incident Report Number:	1000126
Dept. Responding:	Not reported
Person Making Report:	Not reported
Title:	Not reported
Agency:	Not reported
Phone:	Not reported
Date Of Incident:	01/12/2010
Call Time:	Not reported
In Route:	Not reported
Arrival:	Not reported
Depart Scene:	Not reported
Back In Quarters:	Not reported
In Service:	Not reported
Dist Of Incident:	Not reported
Were State Resources Used?:	Not reported
Was Oers Notified?:	Not reported
Oers Number:	Not reported
Team Number:	Not reported
Agency Report Number:	Not reported
Unit:	Not reported
Highway:	Not reported
Mile Post:	Not reported
Scene Type:	Not reported
Area Type:	Not reported
Responsible Party(Ies):	Not reported
Company:	Not reported
Respcontact:	Not reported
Address:	Not reported
Resp City:	Not reported
Resp State:	Not reported
Resp ZipCode:	Not reported
Phone:	Not reported
Resp Phone2:	Not reported

UNITED PACIFIC #5458 (Continued) **U003115431**

Weather:	Not reported
Temperature:	Not reported
Wind Speed:	Not reported
Wind Direction:	Not reported
Were Haz Materials Released?:	Not reported
Operation Performed:	Not reported
Cause:	Not reported
Vehicle And Cargo:	Not reported
Fixed Property:	Not reported
Total Loss:	Not reported
Hazmat Population Density:	Not reported
HazMat Actions Taken - Description:	Not reported
Hazmat Factors Contributing To Release:	Not reported
Hazmat DOT Hazard Classification:	Not reported
Hazmat CAS Number:	Not reported
Hazardous Materials Release:	None
Fire Incident Type:	Gasoline or other flammable liquid spill
Property Use:	Service station, gas station
Latitude:	Not reported
Longitude:	Not reported
Hazmat Disposition:	Not reported

AIRS:

Source ID:	Not reported
Permit Number:	36-0037-22-01
Address:	3101 PORTLAND RD
Name:	APRO, LLC DBA MY GOODS MARKET #5458
City,State,Zip:	NEWBERG, OR 97132-2020
Year:	Not reported
Permit Type:	General (5) ACDP
Expiration Date:	03/01/2025
Pollutant:	Not reported
Issue Date:	06/16/2020
Emissions:	Not reported
NAICS Code:	447110
Is NAICS Code Primary:	Not reported
SIC Code:	5541
Is SIC Code Primary:	Not reported
Latitude:	45.3056
Longitude:	-122.9493
Emission Source Code:	Not reported
Emission Source Description:	Not reported
Process Code:	Not reported
Process Description:	Not reported
Process Unit:	Not reported
SCC:	Not reported
Throughput:	Not reported
Throughput Type:	Not reported

HSIS:

Name:	UNITED PACIFIC 5458
Address:	3101 PORTLAND RD
City,State,Zip:	BLDG NEWBERG, OR 97132
Facility ID:	123016
Department Or Division Of Company:	Not reported
Chemical Is Extremely Hazardous Substance (EHS:	Not reported

UNITED PACIFIC #5458 (Continued) **U003115431**

Contains 112R:	Not reported
Facility Has Written Emergency Plan:	Not reported
NAICS Code 1:	Not reported
NAICS Desc 1:	Not reported
NAICS Code 2:	Not reported
NAICS Desc 2:	Not reported
Manager Name:	Not reported
Business Phone:	Not reported
Mailing Address:	Not reported
Mailing City:	Not reported
Mailing State:	Not reported
Mailing Zip:	Not reported
No. of Employees:	Not reported
Day Phone:	Not reported
Placard:	Not reported
Fire Dept Code:	Not reported
FD:	NEWBERG FD
Sprinkler System:	Not reported
Emergency Contact:	Not reported
Emergency Procedure:	Not reported
Business Type:	Not reported
Facility Type:	Private
Department:	Compliance/Maintenance Departments
Status:	ACTIVE
Latitude:	45.3064
Longitude:	-122.947
Status TRI:	Active
Status RMP:	Active
Status PSM:	Active
Status CR2K:	Inactive
Status 302:	Active
Owner Name:	United Pacific Robins
Last Reported ID:	29651
Case Number:	8006619
Chemical Name:	GASOLINE
EHS Name:	Not reported
Is Pure:	Yes
Is Mix:	No
Is EHS:	Not reported
Mixture Component:	Not reported
Maximum Daily Amount Code:	30
Maximum Daily Amount Unit:	gal
Chemical Added Date:	08/28/2018
Is Chem PSM:	No
Is Chem 112R:	No
Is Chem 302:	No
Is Pesticide:	No
Is Fertilizer:	No
Physical State:	Liquid
UNNA Number:	1203
NFPA Health:	1
NFPA Flammability:	3
NFPA Reactivity:	0
NFPA Special Notice:	N/A
Hazards:	Health Aspiration, Health Carcinogenicity, Health ReproductiveToxicity, Health Respiratory, Health SeriousEye, Health SkinCorrosion, Health SpecificOrganToxicity, Physical Combustive

UNITED PACIFIC #5458 (Continued) **U003115431**

Number of Days Onsite:	365
Year:	2019
Case Number:	N/A
Chemical Name:	Not reported
EHS Name:	Not reported
Is Pure:	No
Is Mix:	Yes
Is EHS:	Not reported
Mixture Component:	GASOLINE
Maximum Daily Amount Code:	30
Maximum Daily Amount Unit:	gal
Chemical Added Date:	08/28/2018
Is Chem PSM:	No
Is Chem 112R:	No
Is Chem 302:	No
Is Pesticide:	No
Is Fertilizer:	No
Physical State:	Liquid
UNNA Number:	1203
NFPA Health:	1
NFPA Flammability:	3
NFPA Reactivity:	0
NFPA Special Notice:	N/A
Hazards:	Health Aspiration, Health Carcinogenicity, Health ReproductiveToxicity, Health Respiratory, Health SeriousEye, Health SkinCorrosion, Health SpecificOrganToxicity, Physical Combustive
Number of Days Onsite:	365
Year:	2022
Case Number:	N/A
Chemical Name:	Not reported
EHS Name:	Not reported
Is Pure:	No
Is Mix:	Yes
Is EHS:	Not reported
Mixture Component:	N-HEXANE
Maximum Daily Amount Code:	30
Maximum Daily Amount Unit:	gal
Chemical Added Date:	08/28/2018
Is Chem PSM:	No
Is Chem 112R:	No
Is Chem 302:	No
Is Pesticide:	No
Is Fertilizer:	No
Physical State:	Liquid
UNNA Number:	1203
NFPA Health:	1
NFPA Flammability:	3
NFPA Reactivity:	0
NFPA Special Notice:	N/A
Hazards:	Health Aspiration, Health Carcinogenicity, Health ReproductiveToxicity, Health Respiratory, Health SeriousEye, Health SkinCorrosion, Health SpecificOrganToxicity, Physical Combustive
Number of Days Onsite:	365
Year:	2022

UNITED PACIFIC #5458 (Continued) **U003115431**

Case Number:	N/A
Chemical Name:	Not reported
EHS Name:	Not reported
Is Pure:	No
Is Mix:	Yes
Is EHS:	Not reported
Mixture Component:	ETHYL BENZENE
Maximum Daily Amount Code:	30
Maximum Daily Amount Unit:	gal
Chemical Added Date:	08/28/2018
Is Chem PSM:	No
Is Chem 112R:	No
Is Chem 302:	No
Is Pesticide:	No
Is Fertilizer:	No
Physical State:	Liquid
UNNA Number:	1203
NFPA Health:	1
NFPA Flammability:	3
NFPA Reactivity:	0
NFPA Special Notice:	N/A
Hazards:	Health Aspiration, Health Carcinogenicity, Health ReproductiveToxicity, Health Respiratory, Health SeriousEye, Health SkinCorrosion, Health SpecificOrganToxicity, Physical Combustive
Number of Days Onsite:	365
Year:	2022

Case Number:	N/A
Chemical Name:	Not reported
EHS Name:	Not reported
Is Pure:	No
Is Mix:	Yes
Is EHS:	Not reported
Mixture Component:	ETHYL ALCOHOL
Maximum Daily Amount Code:	30
Maximum Daily Amount Unit:	gal
Chemical Added Date:	08/28/2018
Is Chem PSM:	No
Is Chem 112R:	No
Is Chem 302:	No
Is Pesticide:	No
Is Fertilizer:	No
Physical State:	Liquid
UNNA Number:	1203
NFPA Health:	1
NFPA Flammability:	3
NFPA Reactivity:	0
NFPA Special Notice:	N/A
Hazards:	Health Aspiration, Health Carcinogenicity, Health ReproductiveToxicity, Health Respiratory, Health SeriousEye, Health SkinCorrosion, Health SpecificOrganToxicity, Physical Combustive
Number of Days Onsite:	365
Year:	2022

Case Number:	N/A
Chemical Name:	Not reported
EHS Name:	Not reported

UNITED PACIFIC #5458 (Continued) **U003115431**

Is Pure:	No
Is Mix:	Yes
Is EHS:	Not reported
Mixture Component:	N-BUTANE
Maximum Daily Amount Code:	30
Maximum Daily Amount Unit:	gal
Chemical Added Date:	08/28/2018
Is Chem PSM:	No
Is Chem 112R:	No
Is Chem 302:	No
Is Pesticide:	No
Is Fertilizer:	No
Physical State:	Liquid
UNNA Number:	1203
NFPA Health:	1
NFPA Flammability:	3
NFPA Reactivity:	0
NFPA Special Notice:	N/A
Hazards:	Health Aspiration, Health Carcinogenicity, Health ReproductiveToxicity, Health Respiratory, Health SeriousEye, Health SkinCorrosion, Health SpecificOrganToxicity, Physical Combustive
Number of Days Onsite:	365
Year:	2022

Case Number:	N/A
Chemical Name:	Not reported
EHS Name:	Not reported
Is Pure:	No
Is Mix:	Yes
Is EHS:	Not reported
Mixture Component:	BENZENE
Maximum Daily Amount Code:	30
Maximum Daily Amount Unit:	gal
Chemical Added Date:	08/28/2018
Is Chem PSM:	No
Is Chem 112R:	No
Is Chem 302:	No
Is Pesticide:	No
Is Fertilizer:	No
Physical State:	Liquid
UNNA Number:	1203
NFPA Health:	1
NFPA Flammability:	3
NFPA Reactivity:	0
NFPA Special Notice:	N/A
Hazards:	Health Aspiration, Health Carcinogenicity, Health ReproductiveToxicity, Health Respiratory, Health SeriousEye, Health SkinCorrosion, Health SpecificOrganToxicity, Physical Combustive
Number of Days Onsite:	365
Year:	2022

AS235 **CONOCOPHILLIPS 05458** **RCRA NonGen / NLR** **1004771173**
NNW **3101 PORTLAND RD** **FINDS** **ORQ000002790**
< 1/8 **NEWBERG, OR 97132** **ECHO**
0.033 mi. **OR MANIFEST**
173 ft. **Site 3 of 5 in cluster AS**

Actual:
206 ft.

Focus Map:
11

RCRA Listings:

Date Form Received by Agency:	20081231
Handler Name:	Conocophillips 05458
Handler Address:	3101 PORTLAND RD
Handler City,State,Zip:	NEWBERG, OR 97132
EPA ID:	ORQ000002790
Contact Name:	TIANA ANDRIAMANARIVO
Contact Address:	1380 SAN PABLO AVE
Contact City,State,Zip:	RODEO, CA 94572
Contact Telephone:	510-245-5176
Contact Fax:	Not reported
Contact Email:	Not reported
Contact Title:	Not reported
EPA Region:	10
Land Type:	Private
Federal Waste Generator Description:	Not a generator, verified
Non-Notifier:	Not reported
Biennial Report Cycle:	Not reported
Accessibility:	Not reported
Active Site Indicator:	Not reported
State District Owner:	Not reported
State District:	Not reported
Mailing Address:	600 NORTH DAIRY ASHFORD
Mailing City,State,Zip:	HOUSTON, TX 77079
Owner Name:	Conocophillips Company
Owner Type:	Private
Operator Name:	Kayo Oil
Operator Type:	Private
Short-Term Generator Activity:	No
Importer Activity:	No
Mixed Waste Generator:	No
Transporter Activity:	No
Transfer Facility Activity:	No
Recycler Activity with Storage:	No
Small Quantity On-Site Burner Exemption:	No
Smelting Melting and Refining Furnace Exemption:	No
Underground Injection Control:	No
Off-Site Waste Receipt:	No
Universal Waste Indicator:	No
Universal Waste Destination Facility:	No
Federal Universal Waste:	No
Active Site State-Reg Handler:	---
Federal Facility Indicator:	Not reported
Hazardous Secondary Material Indicator:	NN
Sub-Part K Indicator:	Not reported
2018 GPRA Permit Baseline:	Not on the Baseline
2018 GPRA Renewals Baseline:	Not on the Baseline
202 GPRA Corrective Action Baseline:	No
Subject to Corrective Action Universe:	No
Non-TSDFs Where RCRA CA has Been Imposed Universe:	No
Corrective Action Priority Ranking:	No NCAPS ranking
Environmental Control Indicator:	No
Institutional Control Indicator:	No

CONOCOPHILLIPS 05458 (Continued) **1004771173**

Human Exposure Controls Indicator:	N/A
Groundwater Controls Indicator:	N/A
Significant Non-Complier Universe:	No
Unaddressed Significant Non-Complier Universe:	No
Addressed Significant Non-Complier Universe:	No
Significant Non-Complier With a Compliance Schedule Universe:	No
Financial Assurance Required:	Not reported
Handler Date of Last Change:	20140602
Recognized Trader-Importer:	No
Recognized Trader-Exporter:	No
Importer of Spent Lead Acid Batteries:	No
Exporter of Spent Lead Acid Batteries:	No
Recycler Activity Without Storage:	Not reported
Manifest Broker:	Not reported
Sub-Part P Indicator:	No

Hazardous Waste Summary:

Waste Code:	NONE
Waste Description:	None

Handler - Owner Operator:

Owner/Operator Indicator:	Operator
Owner/Operator Name: KAYO OIL	
Legal Status:	Private
Date Became Current:	20031231
Date Ended Current:	Not reported
Owner/Operator Address:	600 NORTH DAIRY ASHFORD
Owner/Operator City,State,Zip:	HOUSTON, TX 77079
Owner/Operator Telephone:	281-293-1000
Owner/Operator Telephone Ext:	Not reported
Owner/Operator Fax:	Not reported
Owner/Operator Email:	Not reported

Owner/Operator Indicator:	Operator
Owner/Operator Name: KAYO OIL	
Legal Status:	Private
Date Became Current:	20081231
Date Ended Current:	Not reported
Owner/Operator Address:	600 NORTH DAIRY ASHFORD
Owner/Operator City,State,Zip:	HOUSTON, TX 77079
Owner/Operator Telephone:	281-293-1000
Owner/Operator Telephone Ext:	Not reported
Owner/Operator Fax:	Not reported
Owner/Operator Email:	Not reported

Owner/Operator Indicator:	Owner
Owner/Operator Name: THE CIRCLE K COMPANY A DIVISION OF TOSCO	
Legal Status:	Private
Date Became Current:	19970214
Date Ended Current:	Not reported
Owner/Operator Address:	601 UNION STREET SUITE 3920
Owner/Operator City,State,Zip:	SEATTLE, WA 98101
Owner/Operator Telephone:	206-442-7000
Owner/Operator Telephone Ext:	Not reported
Owner/Operator Fax:	Not reported

CONOCOPHILLIPS 05458 (Continued) **1004771173**

Owner/Operator Email: Not reported

Owner/Operator Indicator: Owner
Owner/Operator Name: THE CIRCLE K COMPANY A DIVISION OF TOSCO
Legal Status: Private
Date Became Current: 19960408
Date Ended Current: Not reported
Owner/Operator Address: 601 UNION STREET SUITE 3920
Owner/Operator City,State,Zip: SEATTLE, WA 98101
Owner/Operator Telephone: 206-442-7000
Owner/Operator Telephone Ext: Not reported
Owner/Operator Fax: Not reported
Owner/Operator Email: Not reported

Owner/Operator Indicator: Operator
Owner/Operator Name: TOSCO REFINING & MARKETING CO
Legal Status: Private
Date Became Current: 19960408
Date Ended Current: Not reported
Owner/Operator Address: 601 UNION ST STE 2500
Owner/Operator City,State,Zip: SEATTLE, WA 98101
Owner/Operator Telephone: 206-442-7000
Owner/Operator Telephone Ext: Not reported
Owner/Operator Fax: Not reported
Owner/Operator Email: Not reported

Owner/Operator Indicator: Owner
Owner/Operator Name: TOSCO MARKETING COMPANY
Legal Status: Private
Date Became Current: Not reported
Date Ended Current: Not reported
Owner/Operator Address: PO BOX 52085
Owner/Operator City,State,Zip: PHOENIX, AZ 85072-2085
Owner/Operator Telephone: 602-728-8000
Owner/Operator Telephone Ext: Not reported
Owner/Operator Fax: Not reported
Owner/Operator Email: Not reported

Owner/Operator Indicator: Operator
Owner/Operator Name: TOSCO REFINING & MARKETING CO
Legal Status: Private
Date Became Current: 19970214
Date Ended Current: Not reported
Owner/Operator Address: 601 UNION ST STE 2500
Owner/Operator City,State,Zip: SEATTLE, WA 98101
Owner/Operator Telephone: 206-442-7000
Owner/Operator Telephone Ext: Not reported
Owner/Operator Fax: Not reported
Owner/Operator Email: Not reported

Owner/Operator Indicator: Owner
Owner/Operator Name: THE CIRCLE K COMPANY A DIVISION OF TOSCO
Legal Status: Private
Date Became Current: 19980302
Date Ended Current: Not reported
Owner/Operator Address: 601 UNION STREET SUITE 3920
Owner/Operator City,State,Zip: SEATTLE, WA 98101

CONOCOPHILLIPS 05458 (Continued) **1004771173**

Owner/Operator Telephone: 206-442-7000
Owner/Operator Telephone Ext: Not reported
Owner/Operator Fax: Not reported
Owner/Operator Email: Not reported

Owner/Operator Indicator: Operator
Owner/Operator Name: THE CIRCLE K COMPANY A DIVISION OF TOSCO
Legal Status: Private
Date Became Current: 19980302
Date Ended Current: Not reported
Owner/Operator Address: 601 UNION STREET SUITE 3920
Owner/Operator City,State,Zip: SEATTLE, WA 98101
Owner/Operator Telephone: 206-442-7000
Owner/Operator Telephone Ext: Not reported
Owner/Operator Fax: Not reported
Owner/Operator Email: Not reported

Owner/Operator Indicator: Owner
Owner/Operator Name: TOSCO MARKETING COMPANY
Legal Status: Private
Date Became Current: 20010521
Date Ended Current: Not reported
Owner/Operator Address: PO BOX 52085
Owner/Operator City,State,Zip: PHOENIX, AZ 85072-2085
Owner/Operator Telephone: 602-728-8000
Owner/Operator Telephone Ext: Not reported
Owner/Operator Fax: Not reported
Owner/Operator Email: Not reported

Owner/Operator Indicator: Owner
Owner/Operator Name: CONOCOPHILLIPS COMPANY
Legal Status: Private
Date Became Current: 20031231
Date Ended Current: Not reported
Owner/Operator Address: 600 NORTH DAIRY ASHFORD
Owner/Operator City,State,Zip: HOUSTON, TX 77079
Owner/Operator Telephone: 281-293-1000
Owner/Operator Telephone Ext: Not reported
Owner/Operator Fax: Not reported
Owner/Operator Email: Not reported

Owner/Operator Indicator: Operator
Owner/Operator Name: KAYO OIL
Legal Status: Private
Date Became Current: 20061231
Date Ended Current: Not reported
Owner/Operator Address: 600 NORTH DAIRY ASHFORD
Owner/Operator City,State,Zip: HOUSTON, TX 77079
Owner/Operator Telephone: 281-293-1000
Owner/Operator Telephone Ext: Not reported
Owner/Operator Fax: Not reported
Owner/Operator Email: Not reported

Owner/Operator Indicator: Owner
Owner/Operator Name: CONOCOPHILLIPS COMPANY
Legal Status: Private
Date Became Current: 20030103

CONOCOPHILLIPS 05458 (Continued) **1004771173**

Date Ended Current: Not reported
Owner/Operator Address: 600 NORTH DAIRY ASHFORD
Owner/Operator City,State,Zip: HOUSTON, TX 77079
Owner/Operator Telephone: 281-293-1000
Owner/Operator Telephone Ext: Not reported
Owner/Operator Fax: Not reported
Owner/Operator Email: Not reported

Owner/Operator Indicator: Owner
Owner/Operator Name: THE CIRCLE K COMPANY A DIVISION OF TOSCO
Legal Status: Private
Date Became Current: 19990322
Date Ended Current: Not reported
Owner/Operator Address: 601 UNION STREET SUITE 3920
Owner/Operator City,State,Zip: SEATTLE, WA 98101
Owner/Operator Telephone: 206-442-7000
Owner/Operator Telephone Ext: Not reported
Owner/Operator Fax: Not reported
Owner/Operator Email: Not reported

Owner/Operator Indicator: Owner
Owner/Operator Name: CONOCOPHILLIPS COMPANY
Legal Status: Private
Date Became Current: 20061231
Date Ended Current: Not reported
Owner/Operator Address: 600 NORTH DAIRY ASHFORD
Owner/Operator City,State,Zip: HOUSTON, TX 77079
Owner/Operator Telephone: 281-293-1000
Owner/Operator Telephone Ext: Not reported
Owner/Operator Fax: Not reported
Owner/Operator Email: Not reported

Owner/Operator Indicator: Operator
Owner/Operator Name: THE CIRCLE K COMPANY A DIVISION OF TOSCO
Legal Status: Private
Date Became Current: 19990322
Date Ended Current: Not reported
Owner/Operator Address: 601 UNION STREET SUITE 3920
Owner/Operator City,State,Zip: SEATTLE, WA 98101
Owner/Operator Telephone: 206-442-7000
Owner/Operator Telephone Ext: Not reported
Owner/Operator Fax: Not reported
Owner/Operator Email: Not reported

Owner/Operator Indicator: Owner
Owner/Operator Name: TOSCO MARKETING COMPANY
Legal Status: Private
Date Became Current: 19990322
Date Ended Current: Not reported
Owner/Operator Address: PO BOX 52085
Owner/Operator City,State,Zip: PHOENIX, AZ 85072-2085
Owner/Operator Telephone: 602-728-8000
Owner/Operator Telephone Ext: Not reported
Owner/Operator Fax: Not reported
Owner/Operator Email: Not reported

Owner/Operator Indicator: Owner

CONOCOPHILLIPS 05458 (Continued) **1004771173**

Owner/Operator Name: TOSCO MARKETING COMPANY
Legal Status: Private
Date Became Current: 20000228
Date Ended Current: Not reported
Owner/Operator Address: PO BOX 52085
Owner/Operator City,State,Zip: PHOENIX, AZ 85072-2085
Owner/Operator Telephone: 602-728-8000
Owner/Operator Telephone Ext: Not reported
Owner/Operator Fax: Not reported
Owner/Operator Email: Not reported

Owner/Operator Indicator: Owner
Owner/Operator Name: TOSCO MARKETING COMPANY
Legal Status: Private
Date Became Current: 20020304
Date Ended Current: Not reported
Owner/Operator Address: PO BOX 52085
Owner/Operator City,State,Zip: PHOENIX, AZ 85072-2085
Owner/Operator Telephone: 602-728-8000
Owner/Operator Telephone Ext: Not reported
Owner/Operator Fax: Not reported
Owner/Operator Email: Not reported

Owner/Operator Indicator: Owner
Owner/Operator Name: CONOCOPHILLIPS COMPANY
Legal Status: Private
Date Became Current: 20030224
Date Ended Current: Not reported
Owner/Operator Address: PO BOX 52085
Owner/Operator City,State,Zip: PHOENIX, AZ 85072-2085
Owner/Operator Telephone: 602-728-8000
Owner/Operator Telephone Ext: Not reported
Owner/Operator Fax: Not reported
Owner/Operator Email: Not reported

Historic Generators:
Receive Date: 19960408
Handler Name: CIRCLE K STORE 05458 DBA BP OIL
Federal Waste Generator Description: Not a generator, verified
State District Owner: Not reported
Large Quantity Handler of Universal Waste: No
Recognized Trader Importer: No
Recognized Trader Exporter: No
Spent Lead Acid Battery Importer: No
Spent Lead Acid Battery Exporter: No
Current Record: No
Non Storage Recycler Activity: Not reported
Electronic Manifest Broker: Not reported

Receive Date: 19970214
Handler Name: CIRCLE K STORE 05458 DBA BP OIL
Federal Waste Generator Description: Not a generator, verified
State District Owner: Not reported
Large Quantity Handler of Universal Waste: No
Recognized Trader Importer: No
Recognized Trader Exporter: No
Spent Lead Acid Battery Importer: No

CONOCOPHILLIPS 05458 (Continued) **1004771173**

Spent Lead Acid Battery Exporter: No
Current Record: No
Non Storage Recycler Activity: Not reported
Electronic Manifest Broker: Not reported

Receive Date: 19980302
Handler Name: CIRCLE K STORE 05458 DBA BP OIL
Federal Waste Generator Description: Not a generator, verified
State District Owner: Not reported
Large Quantity Handler of Universal Waste: No
Recognized Trader Importer: No
Recognized Trader Exporter: No
Spent Lead Acid Battery Importer: No
Spent Lead Acid Battery Exporter: No
Current Record: No
Non Storage Recycler Activity: Not reported
Electronic Manifest Broker: Not reported

Receive Date: 19990322
Handler Name: CIRCLE K STORE 05458 DBA BP OIL
Federal Waste Generator Description: Not a generator, verified
State District Owner: Not reported
Large Quantity Handler of Universal Waste: No
Recognized Trader Importer: No
Recognized Trader Exporter: No
Spent Lead Acid Battery Importer: No
Spent Lead Acid Battery Exporter: No
Current Record: No
Non Storage Recycler Activity: Not reported
Electronic Manifest Broker: Not reported

Receive Date: 19990322
Handler Name: CIRCLE K STORE 05458 DBA BP OIL
Federal Waste Generator Description: Not a generator, verified
State District Owner: Not reported
Large Quantity Handler of Universal Waste: No
Recognized Trader Importer: No
Recognized Trader Exporter: No
Spent Lead Acid Battery Importer: No
Spent Lead Acid Battery Exporter: No
Current Record: No
Non Storage Recycler Activity: Not reported
Electronic Manifest Broker: Not reported

Receive Date: 20000228
Handler Name: CIRCLE K STORE 05458 DBA BP OIL
Federal Waste Generator Description: Not a generator, verified
State District Owner: Not reported
Large Quantity Handler of Universal Waste: No
Recognized Trader Importer: No
Recognized Trader Exporter: No
Spent Lead Acid Battery Importer: No
Spent Lead Acid Battery Exporter: No
Current Record: No
Non Storage Recycler Activity: Not reported
Electronic Manifest Broker: Not reported

CONOCOPHILLIPS 05458 (Continued) **1004771173**

Receive Date: 20010521
Handler Name: CIRCLE K STORE 05458 DBA BP OIL
Federal Waste Generator Description: Not a generator, verified
State District Owner: Not reported
Large Quantity Handler of Universal Waste: No
Recognized Trader Importer: No
Recognized Trader Exporter: No
Spent Lead Acid Battery Importer: No
Spent Lead Acid Battery Exporter: No
Current Record: No
Non Storage Recycler Activity: Not reported
Electronic Manifest Broker: Not reported

Receive Date: 20020304
Handler Name: CIRCLE K STORE 05458 DBA BP OIL
Federal Waste Generator Description: Not a generator, verified
State District Owner: Not reported
Large Quantity Handler of Universal Waste: No
Recognized Trader Importer: No
Recognized Trader Exporter: No
Spent Lead Acid Battery Importer: No
Spent Lead Acid Battery Exporter: No
Current Record: No
Non Storage Recycler Activity: Not reported
Electronic Manifest Broker: Not reported

Receive Date: 20030224
Handler Name: CIRCLE K STORE 95458 DBA BP OIL
Federal Waste Generator Description: Not a generator, verified
State District Owner: Not reported
Large Quantity Handler of Universal Waste: No
Recognized Trader Importer: No
Recognized Trader Exporter: No
Spent Lead Acid Battery Importer: No
Spent Lead Acid Battery Exporter: No
Current Record: No
Non Storage Recycler Activity: Not reported
Electronic Manifest Broker: Not reported

Receive Date: 20031231
Handler Name: CONOCOPHILLIPS 05458
Federal Waste Generator Description: Not a generator, verified
State District Owner: Not reported
Large Quantity Handler of Universal Waste: No
Recognized Trader Importer: No
Recognized Trader Exporter: No
Spent Lead Acid Battery Importer: No
Spent Lead Acid Battery Exporter: No
Current Record: No
Non Storage Recycler Activity: Not reported
Electronic Manifest Broker: Not reported

Receive Date: 20061231
Handler Name: CONOCOPHILLIPS 05458
Federal Waste Generator Description: Not a generator, verified
State District Owner: Not reported
Large Quantity Handler of Universal Waste: No

CONOCOPHILLIPS 05458 (Continued) **1004771173**

Recognized Trader Importer: No
Recognized Trader Exporter: No
Spent Lead Acid Battery Importer: No
Spent Lead Acid Battery Exporter: No
Current Record: No
Non Storage Recycler Activity: Not reported
Electronic Manifest Broker: Not reported

Receive Date: 20081231
Handler Name: CONOCOPHILLIPS 05458
Federal Waste Generator Description: Not a generator, verified
State District Owner: Not reported
Large Quantity Handler of Universal Waste: No
Recognized Trader Importer: No
Recognized Trader Exporter: No
Spent Lead Acid Battery Importer: No
Spent Lead Acid Battery Exporter: No
Current Record: Yes
Non Storage Recycler Activity: Not reported
Electronic Manifest Broker: Not reported

List of NAICS Codes and Descriptions:
NAICS Code: 44711
NAICS Description: GASOLINE STATIONS WITH CONVENIENCE STORES

Facility Has Received Notices of Violations:
Violations: No Violations Found

Evaluation Action Summary:
Evaluations: No Evaluations Found

FINDS:
Registry ID: 110064219938

Click Here for FRS Facility Detail Report:

Environmental Interest/Information System:
The Oregon Department of Environmental Quality (DEQ) is a regulatory agency tasked with protecting the quality of Oregon's environment. DEQ uses a combination of technical assistance, inspections, and permitting to help public and private facilities and citizens understand and comply with state and federal environmental regulations.
Registry ID: 110004810731

Click Here for FRS Facility Detail Report:

Environmental Interest/Information System:
The Oregon Department of Environmental Quality (DEQ) is a regulatory agency tasked with protecting the quality of Oregon's environment. DEQ uses a combination of technical assistance, inspections, and permitting to help public and private facilities and citizens understand and comply with state and federal environmental regulations.
The Resource Conservation and Recovery Act Information System

CONOCOPHILLIPS 05458 (Continued) **1004771173**

(RCRAInfo) is EPA's comprehensive information system in support of the Resource Conservation and Recovery Act (RCRA) of 1976 and the Hazardous and Solid Waste Amendments (HSWA) of 1984. It tracks many types of information about generators, transporters, treaters, storers, and disposers of hazardous waste.

Click this hyperlink while viewing on your computer to access additional FINDS: detail in the EDR Site Report.

ECHO:

Envid:	1004771173
Registry ID:	110004810731
DFR URL:	http://echo.epa.gov/detailed-facility-report?fid=110004810731
Name:	CIRCLE K STORE
Address:	3101 PORTLAND RD
City,State,Zip:	NEWBERG, OR 97132

OR MANIFEST:

Manifest Year:	Manifest Year - 2006
EPA Id:	ORQ000002790
Inactive Status:	Not reported
Organization Name:	Not reported
Contact Name:	Thomas Border
Contact Telephone Number:	(281) 293-4335
Mailing Address:	600 North Dairy Ashford
Mailing City/State/Zip:	Houston, TX 77079

AS236 **UNITED PACIFIC #5458** **UST FINDER** **1028640328**
NNW **3101 PORTLAND ROAD** **N/A**
< 1/8 **NEWBERG, OR 97132**
0.033 mi.
173 ft. **Site 4 of 5 in cluster AS**

Actual:
206 ft.

Focus Map:
11

UST FINDER:

Object ID:	701154
Facility ID:	OR11494
Name:	UNITED PACIFIC #5458
Address:	3101 PORTLAND ROAD
City,State,Zip:	NEWBERG, OR 97132
Address Match Type:	PointAddress
Open USTs:	3
Closed USTs:	0
TOS USTs:	0
Population 1500ft:	857
Private Wells 1500ft:	19
Within 100yr Floodplain:	No
Land Use:	Developed, High Intensity
Within SPA:	No
SPA PWS Facility ID:	Not reported
SPA Water Type:	Not reported
SPA Facility Type:	Not reported
SPA HUC12:	Not reported
Within WHPA:	No
WHPA PWS Facility ID:	Not reported
WHPA Water Type:	Not reported
WHPA Facility Type:	Not reported
WHPA HUC12:	Not reported

UNITED PACIFIC #5458 (Continued) **1028640328**

Facility Status:	Open UST(s)
Date of Last Inspection:	Not reported
EPA Region:	10
Tribe:	Not reported
Coordinate Source:	Geocode
X Coord:	-122.947238697
Y Coord:	45.306365918
Latitude:	45.3063659175946
Longitude:	-122.94723869652

UST FINDER:

Object ID:	1540025
Facility ID:	OR11494
Tank ID:	OR11494_3
Tank Status:	Open
Installation Date:	1995/09/15 15:59:59+00
Removal Date:	Not reported
Tank Capacity:	12000
Substances:	Gasoline
Tank Wall Type:	Not reported

Object ID:	1540026
Facility ID:	OR11494
Tank ID:	OR11494_2
Tank Status:	Open
Installation Date:	1995/09/15 15:59:59+00
Removal Date:	Not reported
Tank Capacity:	12000
Substances:	Gasoline
Tank Wall Type:	Not reported

Object ID:	1540027
Facility ID:	OR11494
Tank ID:	OR11494_1
Tank Status:	Open
Installation Date:	1995/09/15 15:59:59+00
Removal Date:	Not reported
Tank Capacity:	15000
Substances:	Gasoline
Tank Wall Type:	Not reported

AS237 **CONOCOPHILLIPS COMPANY** **EDR Hist Auto** **1021408570**
NNW **3101 PORTLAND RD** **N/A**
< 1/8 **NEWBERG, OR 97132**
0.033 mi.
173 ft. **Site 5 of 5 in cluster AS**

Actual:
206 ft.

EDR Hist Auto

Focus Map:
11

Year:	Name:	Type:
1997	B P OIL	Gasoline Service Stations
1998	B P OIL	Gasoline Service Stations
1999	TOSCO MARKETING COMPANY	Gasoline Service Stations
2000	TOSCO MARKETING COMPANY	Gasoline Service Stations
2001	TOSCO MARKETING COMPANY	Gasoline Service Stations
2002	TOSCO MARKETING COMPANY	Gasoline Service Stations
2003	CONOCOPHILLIPS COMPANY	Gasoline Service Stations

CONOCOPHILLIPS COMPANY (Continued) **1021408570**

2004	CONOCOPHILLIPS COMPANY	Gasoline Service Stations
2005	CONOCOPHILLIPS COMPANY	Gasoline Service Stations
2006	CONOCOPHILLIPS COMPANY	Gasoline Service Stations
2007	CONOCOPHILLIPS COMPANY	Gasoline Service Stations
2008	CONOCOPHILLIPS COMPANY	Gasoline Service Stations
2009	CONOCOPHILLIPS COMPANY	Gasoline Service Stations
2010	CONOCOPHILLIPS COMPANY	Gasoline Service Stations
2011	CONOCOPHILLIPS COMPANY	Gasoline Service Stations
2012	CONOCOPHILLIPS COMPANY	Gasoline Service Stations
2013	CONOCOPHILLIPS COMPANY	Gasoline Service Stations
2014	CONOCOPHILLIPS COMPANY	Gasoline Service Stations, NEC

AT238 **HEATING OIL TANK** **OR LUST S108060686**
South **111 S COLLEGE ST** **OR LUST HOT N/A**
< 1/8 **NEWBERG, OR 97132**
0.033 mi.
175 ft. **Site 1 of 3 in cluster AT**

Actual: **174 ft.**
Focus Map: **10**

LUST:

Name:	HEATING OIL TANK
Address:	111 S COLLEGE ST
City,State,Zip:	NEWBERG, OR 97132
Region:	Western Region
Facility ID:	36-06-0879
Cleanup Received Date:	05/15/2006
Cleanup Start Date:	05/15/2006
Cleanup Complete Date:	**11/24/2006**
Decode for Region:	**West Region**

LUST HOT:

Log Number:	36-06-0879
Facility ID:	Not reported
Name:	HEATING OIL TANK
Address:	111 S COLLEGE ST
City,State,Zip:	NEWBERG, OR 97132
URL:	http://www.deq.state.or.us/Webdocs/Forms/Output/FPController.ashx?SourceId=36-06-0879&SourceIdType=12

---

239 **OR TANK HOT DECOM S130509288**
East **712 E SHERMAN ST** **N/A**
< 1/8 **NEWBURG, OR 97132**
0.036 mi.
190 ft.

Actual: **189 ft.**
Focus Map: **10**

TANK HOT DECOM:

HOT ID:	44556
Name:	Not reported
Address:	712 E SHERMAN ST
City,State,Zip:	NEWBURG, OR 97132
Decommission Type:	In-Place
Decommissioned By:	Xavier Environmental, Inc.
Year:	2020
Decommission Date:	11/06/2018
File Closed Date:	03/18/2020
Comments:	Not reported

AU240 **TOWN & COUNTRY** **UST FINDER RELEASE** **1029120178**
SSE **701 DEBORAH RD** **N/A**
< 1/8 **NEWBERG, OR 97132**
0.036 mi.
190 ft. **Site 1 of 5 in cluster AU**

Actual:
209 ft.

Focus Map:
11

UST FINDER RELEASE:

Object ID:	334730
Facility ID:	Not reported
Lust ID:	OR22-89-4021
Name:	TOWN & COUNTRY
Address:	701 DEBORAH RD
City,State,Zip:	NEWBERG, OR 97132
Address Match Type:	PointAddress
Reported Date:	1989/02/15 16:00:00+00
Status:	No Further Action
Substance:	Not reported
Population within 1500ft:	724
Domestic Wells within 1500ft:	8
Land Use:	Developed, Medium Intensity
Within SPA:	No
SPA PWS Facility ID:	Not reported
SPA Water Type:	Not reported
SPA Facility Type:	Not reported
SPA HUC12:	Not reported
Within WHPA:	No
WHPA PWS Facility ID:	Not reported
WHPA Water Type:	Not reported
WHPA Facility Type:	Not reported
WHPA HUC12:	Not reported
Within 100yr Floodplain:	No
Tribe:	Not reported
EPA Region:	10
NFA Letter 1:	Not reported
NFA Letter 2:	Not reported
NFA Letter 3:	Not reported
NFA Letter 4:	Not reported
Closed With Residual Contaminate:	Not reported
Coordinate Source:	Geocode
X Coord:	-122.94983
Y Coord:	45.3039800000001
Latitude:	45.30398
Longitude:	-122.94983

AU241 **TOWN AND COUNTRY CAR WASH** **UST FINDER RELEASE** **1029120182**
SSE **701 DEBORAH RD** **N/A**
< 1/8 **NEWBERG, OR 97132**
0.036 mi.
190 ft. **Site 2 of 5 in cluster AU**

Actual:
209 ft.

Focus Map:
11

UST FINDER RELEASE:

Object ID:	334731
Facility ID:	Not reported
Lust ID:	OR25-17-0132
Name:	TOWN AND COUNTRY CAR WASH
Address:	701 DEBORAH RD
City,State,Zip:	NEWBERG, OR 97132
Address Match Type:	PointAddress
Reported Date:	2017/02/15 15:59:59+00
Status:	No Further Action

TOWN AND COUNTRY CAR WASH (Continued) **1029120182**

Substance:	Not reported
Population within 1500ft:	724
Domestic Wells within 1500ft:	8
Land Use:	Developed, Medium Intensity
Within SPA:	No
SPA PWS Facility ID:	Not reported
SPA Water Type:	Not reported
SPA Facility Type:	Not reported
SPA HUC12:	Not reported
Within WHPA:	No
WHPA PWS Facility ID:	Not reported
WHPA Water Type:	Not reported
WHPA Facility Type:	Not reported
WHPA HUC12:	Not reported
Within 100yr Floodplain:	No
Tribe:	Not reported
EPA Region:	10
NFA Letter 1:	Not reported
NFA Letter 2:	Not reported
NFA Letter 3:	Not reported
NFA Letter 4:	Not reported
Closed With Residual Contaminate:	Not reported
Coordinate Source:	Geocode
X Coord:	-122.94983
Y Coord:	45.3039800000001
Latitude:	45.30398
Longitude:	-122.94983

AU242 **T & C WASH SYSTEM** **UST FINDER** **1028639103**
SSE **701 DEBORAH RD** **N/A**
< 1/8 **NEWBERG, OR 97132**
0.036 mi.
190 ft. **Site 3 of 5 in cluster AU**

Actual:
209 ft.

Focus Map:
11

UST FINDER:

Object ID:	691911
Facility ID:	OR10275
Name:	T & C WASH SYSTEM
Address:	701 DEBORAH RD
City,State,Zip:	NEWBERG, OR 97132
Address Match Type:	PointAddress
Open USTs:	0
Closed USTs:	4
TOS USTs:	0
Population 1500ft:	723
Private Wells 1500ft:	8
Within 100yr Floodplain:	No
Land Use:	Developed, Medium Intensity
Within SPA:	No
SPA PWS Facility ID:	Not reported
SPA Water Type:	Not reported
SPA Facility Type:	Not reported
SPA HUC12:	Not reported
Within WHPA:	No
WHPA PWS Facility ID:	Not reported
WHPA Water Type:	Not reported
WHPA Facility Type:	Not reported
WHPA HUC12:	Not reported

T & C WASH SYSTEM (Continued) **1028639103**

Facility Status:	Closed UST(s)
Date of Last Inspection:	Not reported
EPA Region:	10
Tribe:	Not reported
Coordinate Source:	Geocode
X Coord:	-122.94983002
Y Coord:	45.303983277
Latitude:	45.3039832769923
Longitude:	-122.949830020284

UST FINDER:

Object ID:	1542529
Facility ID:	OR10275
Tank ID:	OR10275_1
Tank Status:	Closed
Installation Date:	1990/02/15 15:59:59+00
Removal Date:	2006/03/03 15:59:59+00
Tank Capacity:	10000
Substances:	Gasoline
Tank Wall Type:	Not reported

Object ID:	1542530
Facility ID:	OR10275
Tank ID:	OR10275_4
Tank Status:	Closed
Installation Date:	1994/06/09 15:59:59+00
Removal Date:	2006/03/03 15:59:59+00
Tank Capacity:	4000
Substances:	Diesel
Tank Wall Type:	Not reported

Object ID:	1542531
Facility ID:	OR10275
Tank ID:	OR10275_2
Tank Status:	Closed
Installation Date:	1990/02/15 15:59:59+00
Removal Date:	2006/03/03 15:59:59+00
Tank Capacity:	12000
Substances:	Gasoline
Tank Wall Type:	Not reported

Object ID:	1542532
Facility ID:	OR10275
Tank ID:	OR10275_3
Tank Status:	Closed
Installation Date:	1990/02/15 15:59:59+00
Removal Date:	2006/03/03 15:59:59+00
Tank Capacity:	12000
Substances:	Gasoline
Tank Wall Type:	Not reported

AU243 **J & P AUTO STOP INC** **EDR Hist Auto** **1020170687**
SSE **701 DEBORAH RD** **N/A**
< 1/8 **NEWBERG, OR 97132**
0.036 mi.
190 ft. **Site 4 of 5 in cluster AU**

Actual: EDR Hist Auto
209 ft.

Focus Map:
11

Year:	Name:	Type:
1991	T & C WASH SYSTEMS INC	Gasoline Service Stations, NEC
1992	T & C WASH SYSTEMS INC	Gasoline Service Stations, NEC
1993	T & C WASH SYSTEMS INC	Gasoline Service Stations, NEC
1994	T & C WASH SYSTEMS INC	Gasoline Service Stations, NEC
1996	PRECISION AUTOMOTIVE INC	General Automotive Repair Shops
1996	MARKS PRECISION AUTOMOTIVE	General Automotive Repair Shops
1997	MARK S PRESISION AUTOMOTIVE	General Automotive Repair Shops
1997	PRECISION AUTOMOTIVE INC	General Automotive Repair Shops
1998	MARKS PRESISION AUTOMOTIVE	General Automotive Repair Shops
1998	PRECISION AUTOMOTIVE INC	General Automotive Repair Shops
1999	J&P AUTO STOP INC	Gasoline Service Stations
1999	PRECISION AUTOMOTIVE INC	General Automotive Repair Shops
1999	MARKS PRECISION AUTOMOTIVE	General Automotive Repair Shops
2000	MARKS PRECISION AUTOMOTIVE	General Automotive Repair Shops
2000	PRECISION AUTOMOTIVE INC	General Automotive Repair Shops
2000	J & P AUTO STOP INC	Gasoline Service Stations
2001	J & P AUTO STOP INC	Gasoline Service Stations
2001	MARKS PRECISION AUTOMOTIVE	General Automotive Repair Shops
2001	PRECISION AUTOMOTIVE INC	General Automotive Repair Shops
2002	J & P AUTO STOP INC	Gasoline Service Stations
2002	PRECISION AUTOMOTIVE INC	General Automotive Repair Shops
2002	MARKS PRECISION AUTOMOTIVE	General Automotive Repair Shops
2003	PRECISION AUTOMOTIVE INC	General Automotive Repair Shops
2003	J & P AUTO STOP INC	Gasoline Service Stations
2004	PRECISION AUTOMOTIVE INC	General Automotive Repair Shops
2004	J & P AUTO STOP INC	Gasoline Service Stations
2005	PRECISION AUTOMOTIVE INC	General Automotive Repair Shops
2006	PRECISION AUTOMOTIVE INC	General Automotive Repair Shops
2007	PRECISION AUTOMOTIVE INC	General Automotive Repair Shops
2008	PRECISION AUTOMOTIVE INC	General Automotive Repair Shops
2009	PRECISION AUTOMOTIVE INC	General Automotive Repair Shops
2010	PRECISION AUTOMOTIVE INC	General Automotive Repair Shops
2011	PRECISION AUTOMOTIVE INC	General Automotive Repair Shops
2012	PRECISION AUTOMOTIVE INC	General Automotive Repair Shops
2013	PRECISION AUTOMOTIVE INC	General Automotive Repair Shops
2014	PRECISION AUTOMOTIVE INC	General Automotive Repair Shops

---

AU244 **T & C WASH SYSTEM** **OR ECSI** **U000431819**
SSE **701 DEBORAH RD** **OR LUST** **N/A**
< 1/8 **NEWBERG, OR 97132** **OR UST**
0.036 mi. **OR VCP**
190 ft. **Site 5 of 5 in cluster AU** **OR SPILLS**

Actual: ECSI:
209 ft.

Focus Map:
11

Name:	NEWBERG XPRESS LUBE
Address:	701 DEBORAH ROAD - C
City,State,Zip:	NEWBERG, OR 97132
State ID Number:	6354
Brown ID:	0
Study Area:	False
Region ID:	3

T & C WASH SYSTEM (Continued) **U000431819**

Legislatve ID: 0
Investigation: Suspect
FACA ID: 155983
Further Action: 0
Lat/Long (dms): 45 18 15.00 / -122 56 59.00
County Code: 36.00
Score Value: Not reported
Cerclis ID: Not reported
Township Coord.: 3.00
Township Zone: S
Range Coord: 2.00
Range Zone: W
Section Coord: 20
Qtr Section: Not reported
Tax Lots: 00203
Size: 0.2400 acres
NPL: False
Orphan: False
Updated By: ALEIDEL
Update Date: 07/16/2019
Created Date: 07/16/2019
Decode For RegionID: Western Region
Decode For BrownID: Not reported
Decode For Furtheract: Not reported
Decode For Investstat: Suspect
Decode For Legislative: Not reported
Alias Name: Xpress Lube
Alias Name: T & C Wash Systems, Inc.

Narrative:

NARR ID: 5757558
NARR Code: Contamination
Created By: ALEIDEL
Created Date: 07/16/2019
Updated By: ALEIDEL
Updated Date: 07/16/2019
Decode for NarcdID: Contamination
NARR Comments: 7/15/19 J.Claussen: Sampled for Gx, Dx, and Heavy Oil. Gx & Dx were both non-detect. Heavy Oil was 1160ppm.

NARR ID: 5757557
NARR Code: Disposals
Created By: ALEIDEL
Created Date: 07/16/2019
Updated By: ALEIDEL
Updated Date: 07/16/2019
Decode for NarcdID: Disposals
NARR Comments: 7/16/19 J.Claussen: On Monday April 22nd Property Owner and Facility Operator removed the contaminated soil identified during Hazardous Waste inspection and disposed of it at Waste Management's Newberg Facility. A total of 4.5 Yards were removed and replaced with 3/4 minus crushed rock. 2 samples were taken at the center of each area identified after the soil was removed and before the crushed rock was laid down.

NARR ID: 5757556
NARR Code: Remedial Action
Created By: ALEIDEL

T & C WASH SYSTEM (Continued) **U000431819**

Created Date: 07/16/2019
Updated By: ALEIDEL
Updated Date: 07/16/2019
Decode for NarcdID: Remedial Action
NARR Comments: 7/16/19 J.Claussen: Per R.P., the area next to the garbage dumpster tested at 1160 PPM Motor Oil. The area next to the pump room tested at 493 PPM. The soil was removed by the landlord and facility operator.

NARR ID: 5757559
NARR Code: 1922
Created By: ALEIDEL
Created Date: 07/16/2019
Updated By: ALEIDEL
Updated Date: 07/16/2019
Decode for NarcdID: Current Site Summary Statement
NARR Comments: 7/16/19 A. Leidel: Hazardous Waste referred Newberg Xpress Lube to the cleanup program to remediate spilled motor oil near the dumpster onsite. 4.5 yds of contaminated soil was excavated and transported to Waste Management Newberg Facility.

Administrative Action:
Action ID: 9424
Region: Not reported
Complete Date: 07/16/2019
Rank Value: Not reported
Cleanup Flag: False
Created Date: 07/16/2019
Decode for AgencyID: Department of Environmental Quality
Decode for RegionID: Not reported
Category: Administrative Action
Action Code Flag: False
Action: Site added to database
Further Action: Not reported
Comments: Not reported

Action ID: 9469
Region: Western Region
Complete Date: Not reported
Rank Value: Not reported
Cleanup Flag: False
Created Date: 07/16/2019
Decode for AgencyID: Department of Environmental Quality
Decode for RegionID: Western Region
Category: Remedial Action
Action Code Flag: False
Action: REMEDIAL ACTION
Further Action: 0
Comments: Not reported

LUST:
Name: TOWN AND COUNTRY CAR WASH
Address: 701 DEBORAH RD
City,State,Zip: NEWBERG, OR 97132
Region: Western Region
Facility ID: 36-90-4080
Cleanup Received Date: 05/10/1990

T & C WASH SYSTEM (Continued) **U000431819**

Cleanup Start Date: 05/08/1990
Cleanup Complete Date: 12/20/2011
Decode for Region: West Region

Name: TOWN & COUNTRY
Address: 701 DEBORAH RD
City,State,Zip: NEWBERG, OR 97132
Region: Western Region
Facility ID: 36-91-4312
Cleanup Received Date: 10/15/1991
Cleanup Start Date: 10/09/1991
Cleanup Complete Date: 12/20/2011
Decode for Region: West Region

UST:
Name: T & C WASH SYSTEM
Address: 701 DEBORAH RD
City: NEWBERG
Facility ID: 10275
Facility Telephone: (503) 538-5001
Permittee Name: GEORGE JOHNSTON
Number of Permitted Tanks: Not reported
Active Tanks: Not reported
Decommissioned Tanks: 4
Number of Tanks: 4

VCS:
Name: NEWBERG XPRESS LUBE
Address: 701 DEBORAH ROAD - C
City,State,Zip: NEWBERG, OR 97132
ECS Site ID: 6354
Facility Size: 0.2400 acres
Action: REMEDIAL ACTION
Start Date: 07/16/2019
End Date: Not reported
Program: VCP
Latitude: 45.3043
Longitude: -122.9499
Primary Action Flag: True
Investigation Code: SUS

OR SPILLS:
Name: Not reported
Address: 701 DEBORAH RD.
City,State,Zip: NEWBERG, OR 97132
Facility ID: 2017-1696
Incident Status: Referred/Closed
Material: Solid Waste
Quantity: Unknown
Unit of Measure: Pounds
Release Date: 06/12/2017
Description: A private citizen reported a local business is disposing of carwash sludge in to garbage bags, rather than utilizing the required reclaim pit. This is the Dolphin Car Wash. The caller is the property owner and leases the property to The Dolphin Car Wash.
Lat/Long: 45.30397 / -122.95008

T & C WASH SYSTEM (Continued) **U000431819**

Source: Business
Media: None
Responsible Company: Not reported
Responsible Address: Not reported
Responsible City,St,Zip: Not reported
Unknown Quantity Released: Not reported
Maximum Potential Quantity: Not reported
Quantity Recovered: Not reported

Name: Not reported
Address: 701 DEBORAH RD.
City,State,Zip: NEWBERG, OR 97132
Facility ID: 2017-1696
Incident Status: Referred/Closed
Material: Solid Waste
Quantity: Unknown
Unit of Measure: Pounds
Release Date: 06/12/2017
Description: A private citizen reported a local business is disposing of carwash sludge in to garbage bags, rather than utilizing the required reclaim pit. This is the Dolphin Car Wash. The caller is the property owner and leases the property to The Dolphin Car Wash.
Lat/Long: 45.30397 / -122.95008
Source: Business
Media: None
Responsible Company: Not reported
Responsible Address: Not reported
Responsible City,St,Zip: Not reported
Unknown Quantity Released: Not reported
Maximum Potential Quantity: Not reported
Quantity Recovered: Not reported

AV245 **VERIZON NEWBERG CENTRAL OFFICE 5410** **OR UST** **U000431816**
South **111 S EDWARDS ST** **N/A**
< 1/8 **NEWBERG, OR 97132**
0.037 mi.
195 ft. **Site 1 of 6 in cluster AV**

Actual: **175 ft.**
Focus Map: **10**

UST:
Name: VERIZON NEWBERG CENTRAL OFFICE 5410
Address: 111 S EDWARDS ST
City: NEWBERG
Facility ID: 5678
Facility Telephone: (206)258-0302
Permittee Name: DONALD S KINDLE
Number of Permitted Tanks: Not reported
Active Tanks: Not reported
Decommissioned Tanks: 2
Number of Tanks: 2

AV246 **VERIZON NEWBERG CENTRAL OFFICE 5410** **UST FINDER** **1028645400**
South **111 S EDWARDS ST** **N/A**
< 1/8 **NEWBERG, OR 97132**
0.037 mi.
195 ft. **Site 2 of 6 in cluster AV**

Actual:
175 ft.

Focus Map:
10

UST FINDER:

Object ID:	697146
Facility ID:	OR5678
Name:	VERIZON NEWBERG CENTRAL OFFICE 5410
Address:	111 S EDWARDS ST
City,State,Zip:	NEWBERG, OR 97132
Address Match Type:	PointAddress
Open USTs:	0
Closed USTs:	2
TOS USTs:	0
Population 1500ft:	1373
Private Wells 1500ft:	1
Within 100yr Floodplain:	No
Land Use:	Developed, High Intensity
Within SPA:	No
SPA PWS Facility ID:	Not reported
SPA Water Type:	Not reported
SPA Facility Type:	Not reported
SPA HUC12:	Not reported
Within WHPA:	Yes
WHPA PWS Facility ID:	OR4101464_3170
WHPA Water Type:	GW - Ground water
WHPA Facility Type:	WL - Well
WHPA HUC12:	170900070306
Facility Status:	Closed UST(s)
Date of Last Inspection:	Not reported
EPA Region:	10
Tribe:	Not reported
Coordinate Source:	Geocode
X Coord:	-122.971623043
Y Coord:	45.2997535810001
Latitude:	45.2997535809048
Longitude:	-122.971623042501

UST FINDER:

Object ID:	1543478
Facility ID:	OR5678
Tank ID:	OR5678_5410-B02-2
Tank Status:	Closed
Installation Date:	1991/09/27 15:59:59+00
Removal Date:	2003/07/23 15:59:59+00
Tank Capacity:	500
Substances:	Diesel
Tank Wall Type:	Not reported

Object ID:	1555549
Facility ID:	OR5678
Tank ID:	OR5678_5410-B02-1
Tank Status:	Closed
Installation Date:	1964/05/13 16:00:01+00
Removal Date:	1991/05/15 15:59:59+00
Tank Capacity:	500
Substances:	Diesel
Tank Wall Type:	Not reported

AV247 **ZIPLY FIBER - 963-51338-82993** **OR AST** **A100522925**
South **111 S EDWARDS STREET** **N/A**
< 1/8 **NEWBERG, OR 97132**
0.037 mi.
195 ft. **Site 3 of 6 in cluster AV**

Actual:
175 ft.

Focus Map:
10

AST:

Facility ID:	18317
Name:	ZIPLY FIBER - 963-51338-82993
Address:	111 S EDWARDS STREET
City,State,Zip:	NEWBERG, OR 97132
Substance:	DIESEL
Reporting Quantities:	Not reported
Quantity Units:	Not reported
Physical State:	Not reported
Storage 1:	Above ground tank
Storage 2:	Not reported
Owner-Operator Name:	Don
Direct Site Phone:	5032687461
Report Class:	Annual
Report Year:	2022
Is Poisonous Gas:	No
Is Poisonous Material:	No
Is Biological Hazard:	No
Is Radioactive Material:	No
Is Explosive:	No
Status:	ACTIVE
Nature of Business:	Wireline Communications
NAICS Code:	517311
Maximum Daily Amount Code:	30
Maximum Daily Amount Code Range:	10,000-49,999
Maximum Daily Amount Units:	gal
Is Solid State:	No
Is Liquid State:	Yes
Is Gaseous State:	No
Is Combustible Dust:	No
Is Fire Hazard:	No
Is Sudden Release of Pressure Hazard:	No
Is Reactive Hazard:	No
Is Immediate Hazard:	No
Is Delayed Hazard:	No
Is Corrosive to Metal:	No
Is Flammable:	Yes
Is Gas Under Pressure:	No
Is Physical HNOC:	No
Is Emission of Gas With Water:	No
Is Organic Peroxide:	No
Is Oxidizer:	No
Is Pyrophoric liquid or solid:	No
Is Pyrophoric Gas:	No
Is Self-Heating:	No
Is Self-Reacting:	No
Is Acute Toxicity:	Yes
Is Aspiration Hazard:	Yes
Is Carcinogenicity:	Yes
Is Germ Cell Mutagenicity:	No
Is Health HNOC:	No
Is Reproductive Toxicity:	No
Is Respiratory or Skin Sensitization:	No

ZIPLY FIBER - 963-51338-82993 (Continued) **A100522925**

Is Serious Eye Damage or Eye Irritation:	Yes
Is Simple Asphyxiate:	No
Is Skin Corrosion or Irritation:	Yes
Is Specific Target Organ Toxicity:	Yes
Facility ID:	18317
Name:	ZIPLY FIBER - 963-51338-82993
Address:	111 S EDWARDS STREET
City,State,Zip:	NEWBERG, OR 97132
Substance:	DIESEL
Reporting Quantities:	Not reported
Quantity Units:	Not reported
Physical State:	Not reported
Storage 1:	Above ground tank
Storage 2:	Not reported
Owner-Operator Name:	Seth
Direct Site Phone:	4257391374
Report Class:	Annual
Report Year:	2021
Is Poisonous Gas:	No
Is Poisonous Material:	No
Is Biological Hazard:	No
Is Radioactive Material:	No
Is Explosive:	No
Status:	Not reported
Nature of Business:	Wireline Communications
NAICS Code:	517311
Maximum Daily Amount Code:	30
Maximum Daily Amount Code Range:	10,000-49,999
Maximum Daily Amount Units:	gal
Is Solid State:	No
Is Liquid State:	Yes
Is Gaseous State:	No
Is Combustible Dust:	No
Is Fire Hazard:	No
Is Sudden Release of Pressure Hazard:	No
Is Reactive Hazard:	No
Is Immediate Hazard:	No
Is Delayed Hazard:	No
Is Corrosive to Metal:	No
Is Flammable:	Yes
Is Gas Under Pressure:	No
Is Physical HNOC:	No
Is Emission of Gas With Water:	No
Is Organic Peroxide:	No
Is Oxidizer:	No
Is Pyrophoric liquid or solid:	No
Is Pyrophoric Gas:	No
Is Self-Heating:	No
Is Self-Reacting:	No
Is Acute Toxicity:	Yes
Is Aspiration Hazard:	Yes
Is Carcinogenicity:	Yes
Is Germ Cell Mutagenicity:	No
Is Health HNOC:	No
Is Reproductive Toxicity:	No
Is Respiratory or Skin Sensitization:	No

ZIPLY FIBER - 963-51338-82993 (Continued) **A100522925**

Is Serious Eye Damage or Eye Irritation:	Yes
Is Simple Asphyxiate:	No
Is Skin Corrosion or Irritation:	Yes
Is Specific Target Organ Toxicity:	Yes
Facility ID:	18317
Name:	FRONTIER COMMUNICATIONS - 963-51338-82993
Address:	111 S EDWARDS ST
City,State,Zip:	NEWBERG, OR 97132
Substance:	DIESEL FUEL
Reporting Quantities:	Not reported
Quantity Units:	Not reported
Physical State:	Not reported
Storage 1:	Above ground tank
Storage 2:	Not reported
Owner-Operator Name:	Walden
Direct Site Phone:	9096205962
Report Class:	Annual
Report Year:	2017
Is Poisonous Gas:	No
Is Poisonous Material:	No
Is Biological Hazard:	No
Is Radioactive Material:	No
Is Explosive:	No
Status:	Not reported
Nature of Business:	Wireline Communications
NAICS Code:	517311
Maximum Daily Amount Code:	20
Maximum Daily Amount Code Range:	1,000-4,999
Maximum Daily Amount Units:	gal
Is Solid State:	No
Is Liquid State:	Yes
Is Gaseous State:	No
Is Combustible Dust:	No
Is Fire Hazard:	No
Is Sudden Release of Pressure Hazard:	No
Is Reactive Hazard:	No
Is Immediate Hazard:	No
Is Delayed Hazard:	No
Is Corrosive to Metal:	No
Is Flammable:	Yes
Is Gas Under Pressure:	No
Is Physical HNOC:	No
Is Emission of Gas With Water:	No
Is Organic Peroxide:	No
Is Oxidizer:	No
Is Pyrophoric liquid or solid:	No
Is Pyrophoric Gas:	No
Is Self-Heating:	No
Is Self-Reacting:	No
Is Acute Toxicity:	Yes
Is Aspiration Hazard:	Yes
Is Carcinogenicity:	Yes
Is Germ Cell Mutagenicity:	No
Is Health HNOC:	No
Is Reproductive Toxicity:	No
Is Respiratory or Skin Sensitization:	No

ZIPLY FIBER - 963-51338-82993 (Continued) **A100522925**

Is Serious Eye Damage or Eye Irritation:	Yes
Is Simple Asphyxiate:	No
Is Skin Corrosion or Irritation:	Yes
Is Specific Target Organ Toxicity:	Yes
Facility ID:	18317
Name:	FRONTIER COMMUNICATIONS - 963-51338-82993
Address:	111 S EDWARDS STREET
City,State,Zip:	NEWBERG, OR 97132
Substance:	DIESEL
Reporting Quantities:	Not reported
Quantity Units:	Not reported
Physical State:	Not reported
Storage 1:	Above ground tank
Storage 2:	Not reported
Owner-Operator Name:	Walden
Direct Site Phone:	9096205962
Report Class:	Annual
Report Year:	2018
Is Poisonous Gas:	No
Is Poisonous Material:	No
Is Biological Hazard:	No
Is Radioactive Material:	No
Is Explosive:	No
Status:	Not reported
Nature of Business:	Wireline Communications
NAICS Code:	517311
Maximum Daily Amount Code:	30
Maximum Daily Amount Code Range:	10,000-49,999
Maximum Daily Amount Units:	gal
Is Solid State:	No
Is Liquid State:	Yes
Is Gaseous State:	No
Is Combustible Dust:	No
Is Fire Hazard:	No
Is Sudden Release of Pressure Hazard:	No
Is Reactive Hazard:	No
Is Immediate Hazard:	No
Is Delayed Hazard:	No
Is Corrosive to Metal:	No
Is Flammable:	Yes
Is Gas Under Pressure:	No
Is Physical HNOC:	No
Is Emission of Gas With Water:	No
Is Organic Peroxide:	No
Is Oxidizer:	No
Is Pyrophoric liquid or solid:	No
Is Pyrophoric Gas:	No
Is Self-Heating:	No
Is Self-Reacting:	No
Is Acute Toxicity:	Yes
Is Aspiration Hazard:	Yes
Is Carcinogenicity:	Yes
Is Germ Cell Mutagenicity:	No
Is Health HNOC:	No
Is Reproductive Toxicity:	No
Is Respiratory or Skin Sensitization:	No

ZIPLY FIBER - 963-51338-82993 (Continued) **A100522925**

Is Serious Eye Damage or Eye Irritation:	Yes
Is Simple Asphyxiate:	No
Is Skin Corrosion or Irritation:	Yes
Is Specific Target Organ Toxicity:	Yes
Facility ID:	18317
Name:	FRONTIER COMMUNICATIONS - 963-51338-82993
Address:	111 S EDWARDS STREET
City,State,Zip:	NEWBERG, OR 97132
Substance:	DIESEL
Reporting Quantities:	Not reported
Quantity Units:	Not reported
Physical State:	Not reported
Storage 1:	Above ground tank
Storage 2:	Not reported
Owner-Operator Name:	Walden
Direct Site Phone:	9096205962
Report Class:	Annual
Report Year:	2019
Is Poisonous Gas:	No
Is Poisonous Material:	No
Is Biological Hazard:	No
Is Radioactive Material:	No
Is Explosive:	No
Status:	Not reported
Nature of Business:	Wireline Communications
NAICS Code:	517311
Maximum Daily Amount Code:	30
Maximum Daily Amount Code Range:	10,000-49,999
Maximum Daily Amount Units:	gal
Is Solid State:	No
Is Liquid State:	Yes
Is Gaseous State:	No
Is Combustible Dust:	No
Is Fire Hazard:	No
Is Sudden Release of Pressure Hazard:	No
Is Reactive Hazard:	No
Is Immediate Hazard:	No
Is Delayed Hazard:	No
Is Corrosive to Metal:	No
Is Flammable:	Yes
Is Gas Under Pressure:	No
Is Physical HNOC:	No
Is Emission of Gas With Water:	No
Is Organic Peroxide:	No
Is Oxidizer:	No
Is Pyrophoric liquid or solid:	No
Is Pyrophoric Gas:	No
Is Self-Heating:	No
Is Self-Reacting:	No
Is Acute Toxicity:	Yes
Is Aspiration Hazard:	Yes
Is Carcinogenicity:	Yes
Is Germ Cell Mutagenicity:	No
Is Health HNOC:	No
Is Reproductive Toxicity:	No
Is Respiratory or Skin Sensitization:	No

ZIPLY FIBER - 963-51338-82993 (Continued) **A100522925**

Is Serious Eye Damage or Eye Irritation:	Yes
Is Simple Asphyxiate:	No
Is Skin Corrosion or Irritation:	Yes
Is Specific Target Organ Toxicity:	Yes
Facility ID:	18317
Name:	ZIPLY FIBER - 963-51338-82993
Address:	111 S EDWARDS STREET
City,State,Zip:	NEWBERG, OR 97132
Substance:	DIESEL
Reporting Quantities:	Not reported
Quantity Units:	Not reported
Physical State:	Not reported
Storage 1:	Above ground tank
Storage 2:	Not reported
Owner-Operator Name:	Seth
Direct Site Phone:	4257391374
Report Class:	Annual
Report Year:	2020
Is Poisonous Gas:	No
Is Poisonous Material:	No
Is Biological Hazard:	No
Is Radioactive Material:	No
Is Explosive:	No
Status:	Not reported
Nature of Business:	Wireline Communications
NAICS Code:	517311
Maximum Daily Amount Code:	30
Maximum Daily Amount Code Range:	10,000-49,999
Maximum Daily Amount Units:	gal
Is Solid State:	No
Is Liquid State:	Yes
Is Gaseous State:	No
Is Combustible Dust:	No
Is Fire Hazard:	No
Is Sudden Release of Pressure Hazard:	No
Is Reactive Hazard:	No
Is Immediate Hazard:	No
Is Delayed Hazard:	No
Is Corrosive to Metal:	No
Is Flammable:	Yes
Is Gas Under Pressure:	No
Is Physical HNOC:	No
Is Emission of Gas With Water:	No
Is Organic Peroxide:	No
Is Oxidizer:	No
Is Pyrophoric liquid or solid:	No
Is Pyrophoric Gas:	No
Is Self-Heating:	No
Is Self-Reacting:	No
Is Acute Toxicity:	Yes
Is Aspiration Hazard:	Yes
Is Carcinogenicity:	Yes
Is Germ Cell Mutagenicity:	No
Is Health HNOC:	No
Is Reproductive Toxicity:	No
Is Respiratory or Skin Sensitization:	No

ZIPLY FIBER - 963-51338-82993 (Continued) **A100522925**

Is Serious Eye Damage or Eye Irritation: Yes
Is Simple Asphyxiate: No
Is Skin Corrosion or Irritation: Yes
Is Specific Target Organ Toxicity: Yes

AW248 **ONE HOUR DRY CLEANING** **EDR Hist Cleaner** **1018570922**
SSE **2316 PORTLAND RD STE D** **N/A**
< 1/8 **NEWBERG, OR 97132**
0.038 mi.
201 ft. **Site 1 of 4 in cluster AW**

Actual: EDR Hist Cleaner
199 ft.

Focus Map:
11

Year:	Name:	Type:
1985	NEWBERG ONE HOUR MARTINIZING	Drycleaning Plants, Except Rugs
1986	NEWBERG ONE HOUR MARTINIZING	Drycleaning Plants, Except Rugs
1987	NEWBERG ONE HOUR MARTINIZING	Drycleaning Plants, Except Rugs
1988	NEWBERG ONE HOUR MARTINIZING	Drycleaning Plants, Except Rugs
1989	NEWBERG ONE HOUR MARTINIZING	Drycleaning Plants, Except Rugs
1990	NEWBERG ONE HOUR MARTINIZING	Drycleaning Plants, Except Rugs
1991	NEWBERG ONE HOUR MARTINIZING	Drycleaning Plants, Except Rugs
1992	NEWBERG ONE HOUR MARTINIZING	Drycleaning Plants, Except Rugs
1993	NEWBERG ONE HOUR MARTINIZING	Drycleaning Plants, Except Rugs
1994	ONE HOUR DRY CLEANING	Drycleaning Plants, Except Rugs
1995	ONE HOUR DRY CLEANING	Drycleaning Plants, Except Rugs
1996	ONE HOUR DRY CLEANING	Drycleaning Plants, Except Rugs
1997	ONE HOUR DRY CLEANING	Drycleaning Plants, Except Rugs
1998	ONE HOUR DRY CLEANING	Drycleaning Plants, Except Rugs
1999	ONE HOUR DRY CLEANING	Drycleaning Plants, Except Rugs
2000	ONE HOUR DRY CLEANING	Drycleaning Plants, Except Rugs
2001	ONE HOUR DRY CLEANING	Drycleaning Plants, Except Rugs
2002	ONE HOUR DRY CLEANING	Drycleaning Plants, Except Rugs
2003	ONE HOUR DRY CLEANING	Drycleaning Plants, Except Rugs
2004	ONE HOUR DRY CLEANING	Drycleaning Plants, Except Rugs
2005	ONE HOUR DRY CLEANING	Drycleaning Plants, Except Rugs
2006	ONE HOUR DRY CLEANING	Drycleaning Plants, Except Rugs
2007	ONE HOUR DRY CLEANING	Drycleaning Plants, Except Rugs
2008	ONE HOUR DRY CLEANING	Drycleaning Plants, Except Rugs
2009	ONE HOUR DRY CLEANING	Drycleaning Plants, Except Rugs
2010	ONE HOUR DRY CLEANING	Drycleaning Plants, Except Rugs
2011	ONE HOUR DRY CLEANING	Drycleaning Plants, Except Rugs
2012	ONE HOUR DRY CLEANING	Drycleaning Plants, Except Rugs

AW249 **NEWBERG 1 HOUR DRY CLEANERS** **RCRA-VSQG** **1004770513**
SSE **2316 PORTLAND RD** **FINDS** **ORD987184579**
< 1/8 **NEWBERG, OR 97132** **ECHO**
0.038 mi.
201 ft. **Site 2 of 4 in cluster AW**

Actual: RCRA Listings:
199 ft.

Focus Map:
11

Date Form Received by Agency:	19960423
Handler Name:	Newberg 1 Hour Dry Cleaners
Handler Address:	2316 PORTLAND RD
Handler City,State,Zip:	NEWBERG, OR 97132
EPA ID:	ORD987184579
Contact Name:	Not reported

NEWBERG 1 HOUR DRY CLEANERS (Continued) **1004770513**

Contact Address:	Not reported
Contact City,State,Zip:	Not reported
Contact Telephone:	Not reported
Contact Fax:	Not reported
Contact Email:	Not reported
Contact Title:	Not reported
EPA Region:	10
Land Type:	Not reported
Federal Waste Generator Description:	Conditionally Exempt Small Quantity Generator
Non-Notifier:	Not reported
Biennial Report Cycle:	Not reported
Accessibility:	Not reported
Active Site Indicator:	Handler Activities
State District Owner:	Not reported
State District:	Not reported
Mailing Address:	2316 PORTLAND ROAD
Mailing City,State,Zip:	NEWBERG, OR 97132
Owner Name:	Newberg 1 Hour Dry Cleaners
Owner Type:	Private
Operator Name:	No Data Entered
Operator Type:	Other
Short-Term Generator Activity:	No
Importer Activity:	No
Mixed Waste Generator:	No
Transporter Activity:	No
Transfer Facility Activity:	No
Recycler Activity with Storage:	No
Small Quantity On-Site Burner Exemption:	No
Smelting Melting and Refining Furnace Exemption:	No
Underground Injection Control:	No
Off-Site Waste Receipt:	No
Universal Waste Indicator:	No
Universal Waste Destination Facility:	No
Federal Universal Waste:	No
Active Site State-Reg Handler:	---
Federal Facility Indicator:	Not reported
Hazardous Secondary Material Indicator:	NN
Sub-Part K Indicator:	Not reported
2018 GPRA Permit Baseline:	Not on the Baseline
2018 GPRA Renewals Baseline:	Not on the Baseline
202 GPRA Corrective Action Baseline:	No
Subject to Corrective Action Universe:	No
Non-TSDFs Where RCRA CA has Been Imposed Universe:	No
Corrective Action Priority Ranking:	No NCAPS ranking
Environmental Control Indicator:	No
Institutional Control Indicator:	No
Human Exposure Controls Indicator:	N/A
Groundwater Controls Indicator:	N/A
Significant Non-Complier Universe:	No
Unaddressed Significant Non-Complier Universe:	No
Addressed Significant Non-Complier Universe:	No
Significant Non-Complier With a Compliance Schedule Universe:	No
Financial Assurance Required:	Not reported
Handler Date of Last Change:	20140602
Recognized Trader-Importer:	No
Recognized Trader-Exporter:	No
Importer of Spent Lead Acid Batteries:	No

NEWBERG 1 HOUR DRY CLEANERS (Continued) **1004770513**

Exporter of Spent Lead Acid Batteries: No
Recycler Activity Without Storage: Not reported
Manifest Broker: Not reported
Sub-Part P Indicator: No

Hazardous Waste Summary:
Waste Code: NONE
Waste Description: None

Handler - Owner Operator:
Owner/Operator Indicator: Owner
Owner/Operator Name: SONG YOUN
Legal Status: Other
Date Became Current: 19930115
Date Ended Current: Not reported
Owner/Operator Address: 2455 S.W. 171ST PLACE
Owner/Operator City,State,Zip: BEAVERTON, OR 97006
Owner/Operator Telephone: 503-642-9064
Owner/Operator Telephone Ext: Not reported
Owner/Operator Fax: Not reported
Owner/Operator Email: Not reported

Owner/Operator Indicator: Owner
Owner/Operator Name: SONG YOUN
Legal Status: Other
Date Became Current: 19920401
Date Ended Current: Not reported
Owner/Operator Address: 2455 S.W. 171ST PLACE
Owner/Operator City,State,Zip: BEAVERTON, OR 97006
Owner/Operator Telephone: 503-642-9064
Owner/Operator Telephone Ext: Not reported
Owner/Operator Fax: Not reported
Owner/Operator Email: Not reported

Owner/Operator Indicator: Operator
Owner/Operator Name: SONG YOUN
Legal Status: Other
Date Became Current: 19930115
Date Ended Current: Not reported
Owner/Operator Address: 2455 S.W. 171ST PLACE
Owner/Operator City,State,Zip: BEAVERTON, OR 97006
Owner/Operator Telephone: 503-642-9064
Owner/Operator Telephone Ext: Not reported
Owner/Operator Fax: Not reported
Owner/Operator Email: Not reported

Owner/Operator Indicator: Operator
Owner/Operator Name: NO DATA ENTERED
Legal Status: Other
Date Became Current: 19960423
Date Ended Current: Not reported
Owner/Operator Address: Not reported
Owner/Operator City,State,Zip: Not reported
Owner/Operator Telephone: Not reported
Owner/Operator Telephone Ext: Not reported

NEWBERG 1 HOUR DRY CLEANERS (Continued) **1004770513**

Owner/Operator Fax: Not reported
Owner/Operator Email: Not reported

Owner/Operator Indicator: Owner
Owner/Operator Name: NEWBERG 1 HOUR DRY CLEANERS
Legal Status: Private
Date Became Current: 19930501
Date Ended Current: Not reported
Owner/Operator Address: 2316 PORTLAND ROAD
Owner/Operator City,State,Zip: NEWBERG, OR 97132
Owner/Operator Telephone: 503-538-2196
Owner/Operator Telephone Ext: Not reported
Owner/Operator Fax: Not reported
Owner/Operator Email: Not reported

Historic Generators:

Receive Date: 19920401
Handler Name: NEWBERG 1 HOUR CLEANERS
Federal Waste Generator Description: Conditionally Exempt Small Quantity Generator
State District Owner: Not reported
Large Quantity Handler of Universal Waste: No
Recognized Trader Importer: No
Recognized Trader Exporter: No
Spent Lead Acid Battery Importer: No
Spent Lead Acid Battery Exporter: No
Current Record: No
Non Storage Recycler Activity: Not reported
Electronic Manifest Broker: Not reported

Receive Date: 19930115
Handler Name: NEWBERG 1 HOUR CLEANERS
Federal Waste Generator Description: Conditionally Exempt Small Quantity Generator
State District Owner: Not reported
Large Quantity Handler of Universal Waste: No
Recognized Trader Importer: No
Recognized Trader Exporter: No
Spent Lead Acid Battery Importer: No
Spent Lead Acid Battery Exporter: No
Current Record: No
Non Storage Recycler Activity: Not reported
Electronic Manifest Broker: Not reported

Receive Date: 19960423
Handler Name: NEWBERG 1 HOUR DRY CLEANERS
Federal Waste Generator Description: Conditionally Exempt Small Quantity Generator
State District Owner: Not reported
Large Quantity Handler of Universal Waste: No
Recognized Trader Importer: No
Recognized Trader Exporter: No
Spent Lead Acid Battery Importer: No
Spent Lead Acid Battery Exporter: No
Current Record: Yes
Non Storage Recycler Activity: Not reported
Electronic Manifest Broker: Not reported

List of NAICS Codes and Descriptions:

NEWBERG 1 HOUR DRY CLEANERS (Continued) **1004770513**

NAICS Code: 81232
NAICS Description: DRYCLEANING AND LAUNDRY SERVICES (EXCEPT COIN-OPERATED)

Facility Has Received Notices of Violations:
Violations: No Violations Found

Evaluation Action Summary:
Evaluations: No Evaluations Found

FINDS:
Registry ID: 110004798684

Click Here for FRS Facility Detail Report:

Environmental Interest/Information System:
THE EMISSION INVENTORY SYSTEM (EIS) MAINTAINS AN INVENTORY OF LARGE STATIONARY SOURCES AND VOLUNTARILY-REPORTED SMALLER SOURCES OF AIR POINT POLLUTANT EMITTERS. IT CONTAINS INFORMATION ABOUT FACILITY SITES AND THEIR PHYSICAL LOCATION, EMISSIONS UNITS, EMISSIONS PROCESSES, RELEASE POINTS, CONTROL APPROACHES, AND REGULATIONS. FACILITY INVENTORY DATA ARE KEPT SEPARATE FROM THE EMISSIONS DATA AND HAVE STABLE IDENTIFIERS TO IMPROVE CONTINUITY FROM YEAR TO YEAR AND TO HELP IDENTIFY DUPLICATE OR MISSING FACILITIES
The Resource Conservation and Recovery Act Information System (RCRAInfo) is EPA's comprehensive information system in support of the Resource Conservation and Recovery Act (RCRA) of 1976 and the Hazardous and Solid Waste Amendments (HSWA) of 1984. It tracks many types of information about generators, transporters, treaters, storers, and disposers of hazardous waste.
The Oregon Department of Environmental Quality (DEQ) is a regulatory agency tasked with protecting the quality of Oregon's environment. DEQ uses a combination of technical assistance, inspections, and permitting to help public and private facilities and citizens understand and comply with state and federal environmental regulations.

Click this hyperlink while viewing on your computer to access additional FINDS: detail in the EDR Site Report.

ECHO:
Envid: 1004770513
Registry ID: 110004798684
DFR URL: http://echo.epa.gov/detailed-facility-report?fid=110004798684
Name: NEWBERG ONE HOUR DRY CLEANING
Address: 2316 PORTLAND RD
City,State,Zip: NEWBERG, OR 97132

AW250 **NEWBERG ONE-HOUR DRY CLEANING** **OR ECSI** **S106386211**
SSE **2316 PORTLAND RD.** **OR DRYCLEANERS** **N/A**
< 1/8 **NEWBERG, OR 97132**
0.038 mi.
201 ft. **Site 3 of 4 in cluster AW**

Actual:
199 ft.

Focus Map:
11

ECSI:

Name:	NEWBERG ONE-HOUR DRY CLEANING
Address:	2316 PORTLAND RD.
City,State,Zip:	NEWBERG, OR 97132
State ID Number:	4656
Brown ID:	0
Study Area:	False
Region ID:	3
Legislatve ID:	833
Investigation:	No Further Action
FACA ID:	97469
Further Action:	0
Lat/Long (dms):	45 18 11.90 / -122 57 20.20
County Code:	36.00
Score Value:	Not reported
Cerclis ID:	001002747
Township Coord.:	3.00
Township Zone:	S
Range Coord:	2.00
Range Zone:	W
Section Coord:	20
Qtr Section:	AB
Tax Lots:	600
Size:	0.9 acre
NPL:	False
Orphan:	False
Updated By:	MFRISTE
Update Date:	08/08/2018
Created Date:	07/17/2006
Decode For RegionID:	Western Region
Decode For BrownID:	Not reported
Decode For Furtheract:	Not reported
Decode For Investstat:	No Further Action
Decode For Legislative:	Dry Cleaner Environmental Response Account

Hazardous Release:

Substance ID.:	121781
Haz Release ID:	387709
Qty Released:	Not reported
Date Released:	Not reported
Update Date:	02/23/2011
Update By:	GWISTAR
Substance Code:	79-01-6
Substance Name:	TRICHLOROETHYLENE
Substance Abbrev.:	Not reported
Substance Category ID:	8523
Substance Category:	Volatiles
Category Level:	Not reported
Created By:	Not reported
Created Date:	12/17/2002
Substance Category ID:	8545
Substance Category:	Solvents of interest to Milwaukie Area GW study
Category Level:	Not reported
Created By:	Not reported

NEWBERG ONE-HOUR DRY CLEANING (Continued) **S106386211**

Created Date: 12/17/2002
Substance Category ID: 8523
Substance Category: Volatiles
Category Level: Not reported
Created By: Not reported
Created Date: 12/17/2002
Substance Category ID: 8545
Substance Category: Solvents of interest to Milwaukie Area GW study
Category Level: Not reported
Created By: Not reported
Created Date: 12/17/2002
Substance Alias ID: 317517
Sub Alias Name: ETHINYL TRICHLORIDE
Substance Alias ID: 317518
Sub Alias Name: ETHYLENE TRICHLORIDE
Substance Alias ID: 317519
Sub Alias Name: TCE
Substance Alias ID: 317520
Sub Alias Name: TRI-CLENE
Substance Alias ID: 317521
Sub Alias Name: TRICHLOROETHENE

Substance ID.: 121011
Haz Release ID: 386860
Qty Released: Not reported
Date Released: Not reported
Update Date: 07/17/2006
Update By: MENGLIS
Substance Code: 127-18-4
Substance Name: TETRACHLOROETHYLENE
Substance Abbrev.: Not reported
Substance Category ID: 8519
Substance Category: Volatiles
Category Level: Not reported
Created By: Not reported
Created Date: 12/17/2002
Substance Category ID: 8551
Substance Category: Solvents of interest to Milwaukie Area GW study
Category Level: Not reported
Created By: Not reported
Created Date: 12/17/2002
Substance Category ID: 8519
Substance Category: Volatiles
Category Level: Not reported
Created By: Not reported
Created Date: 12/17/2002
Substance Category ID: 8551
Substance Category: Solvents of interest to Milwaukie Area GW study
Category Level: Not reported
Created By: Not reported
Created Date: 12/17/2002
Substance Alias ID: 316912
Sub Alias Name: ETHENE,TETRACHLORO-
Substance Alias ID: 316913
Sub Alias Name: ETHYLENE TETRACHLORIDE
Substance Alias ID: 316914
Sub Alias Name: PERCHLOROETHYLENE

NEWBERG ONE-HOUR DRY CLEANING (Continued) **S106386211**

Substance Alias ID: 316915
Sub Alias Name: PERCLENE
Substance Alias ID: 316916
Sub Alias Name: TETRACHLOROETHENE
Substance Alias ID: 316917
Sub Alias Name: TETRACHLOROETHENE,1,1,2,2-
Substance Alias ID: 316918
Sub Alias Name: TETRACHLOROETHYLENE,1,1,2,2-
Sampling Result ID: 348863
Feature Id: 0
Hazard Release Id: 386860
Medium: 698
Substance Abbrev.: 0
Unit Code: 109
Observation: False
Owner Operator: False
Lab Data: True
Sample Depth: 20 foot
Start Date: 12/15/1996
End Date: Not reported
Min Concentration: Not reported
Max Concentration: 2.51
Sample Comment: 2.510 mg/L
Last Update By: MENGLIS
Update Date: 07/17/2006
Decode for MediumID: Groundwater

Narrative:
NARR ID: 5752353
NARR Code: Contamination
Created By: KROBERT
Created Date: 07/26/2010
Updated By: EKELLEY
Updated Date: 02/13/2014
Decode for NarcdID: Contamination
NARR Comments: (7/26/10 KJR/SAS) Soil and gw sampling have documented releases of PCE to the subsurface. The site used PCE for dry cleaning from 1981 to 2004 and is now a dry store. In April 2009 DEQ performed a PA with limited sampling. Four soil borings were advanced. One groundwater sample was collected from temporary well points placed in each soil boring. A duplicate groundwater sample was collected from boring SB-3. Concentrations of PCE and trichloroethene (TCE) were detected in groundwater samples from all four borings and the duplicate at levels ranging from 26.7 ug/l to 2,750 ug/l and 5.0 ug/l to 155 ug/l, respectively. Concentrations of cis 1,2-dichloroethene (cis-1,2-DCE) were detected in groundwater from borings SB 1, SB-3 and the duplicate of SB-3 at levels of 89.2 ug/l, 6.2 ug/l, and 6.8 ug/l, respectively. (4/13/14 ELK) In August of 2011 the adjacent site, Scharff Motor Freight , had an environmental assessment done by AMEC. The assessment was in regard to on site contamination from underground storage tanks, above ground storage tanks, a shop drain, and off site impacts from the Newberg One Hour Cleaners Site. To address possible impacts from chlorinated solvents released from neighboring dry cleaner facility, soil from boring GP1 was sampled at 13-14 feet bgs and analyzed for petroleum hydrocarbons and groundwater was collected at approximately 21 feet and analyzed for hydrocarbons and VOCs. Petroleum hydrocarbons were not detected in the samples. The VOCs in groundwater showed PCE at 58.5 ppb, TCE at

NEWBERG ONE-HOUR DRY CLEANING (Continued) **S106386211**

51.4 ppb, cis-1,2-DEC at 4.38 ppb, and 1,1-dichloroethene at 0.550 ppb. Based on information that chlorinated solvents were never used at the Site, the assumed groundwater flow direction, and recent site assessment by DEQ of the drycleaners, DEQ concurred with the consultant that chlorinated solvent contamination was coming from an off-site source (Newberg One-Hour Cleaners).

NARR ID: 5752354
NARR Code: General Site Description
Created By: KROBERT
Created Date: 07/26/2010
Updated By: KROBERT
Updated Date: 07/26/2010
Decode for NarcdID: General Site Description
NARR Comments: [July 2010] The Newberg One Hour Cleaners site is located at 2316 Portland Road in Newberg, Oregon. The 0.9 acre property has two buildings with retail tenants. The Newberg One Hour Cleaners is located in a stand alone 1,260 square foot building in the northwest corner of the property. A second 7,920 square foot building occupies the eastern portion of the property and has one retail vacancy and five tenants (Asian Bistro, Enterprise Rent-a-Car, French Twist Salon, Nails by Cheryl, & the Puppy Playhouse). The remainder of the site is a paved parking lot and landscaping.

NARR ID: 5748313
NARR Code: Hazardous Substance/Waste Types
Created By: MENGLIS
Created Date: 07/17/2006
Updated By: KROBERT
Updated Date: 07/26/2010
Decode for NarcdID: Hazardous Substance/Waste Types
NARR Comments: PCE, TCE, cis-1,2-DCE

NARR ID: 5752356
NARR Code: Land Use (Current/Reasonably Likely)
Created By: KROBERT
Created Date: 07/26/2010
Updated By: KROBERT
Updated Date: 07/26/2010
Decode for NarcdID: Land Use (Current/Reasonably Likely)
NARR Comments: [July 2010] The property is located in an area of commercial use. The property and adjacent properties are all zoned for community commercial use. Adjacent properties include Lumberman s Building supply to the south and west, an Auto Zone auto parts store to the east, a Prudential Northwest Properties office to the southeast, and the Newberg Best Western hotel to the north across Portland Road (Highway 99W).

NARR ID: 5748314
NARR Code: Pathways Other Hazards
Created By: MENGLIS
Created Date: 07/17/2006
Updated By: MENGLIS
Updated Date: 07/17/2006
Decode for NarcdID: Pathways & Other Hazards
NARR Comments: Soil, groundwater

NEWBERG ONE-HOUR DRY CLEANING (Continued) **S106386211**

NARR ID: 5748312
NARR Code: Remedial Action
Created By: MENGLIS
Created Date: 07/17/2006
Updated By: EKELLEY
Updated Date: 02/13/2014
Decode for NarcdID: Remedial Action
NARR Comments: (4/19/06 MP/NWR) Over 2.5 mg/L PCE was detected in shallow groundwater beneath the site. Specific source area has not been established, but could be from surface releases both inside and outside of the building. There are no structures over the area immediately downgradient of dry cleaners building, although groundwater flow direction has not been established. Extent of groundwater contamination should be investigated. Priority for further action: Medium. (7/26/10 KJR/SAS) a PA with limited sampling was completed at the site in July 2010. Sampling was performed in April 2009. PCE was confirmed in soil and groundwater samples. Additional assessment is needed. (4/13/14 ELK) Because of the recent site assessment done to the adjacent, presumed down gradient location (Scharff Motor Freight) and adjustment to the RBCs for TCE and PCE (June 7, 2012), the contamination from this site appears to be sufficiently delineated and appears to have levels of contamination below all applicable DEQs risk based criteria for future site workers, construction workers, or excavation workers and the environment.

NARR ID: 5752357
NARR Code: Water Use (Current/Reasonably Likely)
Created By: KROBERT
Created Date: 07/26/2010
Updated By: KROBERT
Updated Date: 07/26/2010
Decode for NarcdID: Water Use (Current/Reasonably Likely)
NARR Comments: [July 2010] The City of Newberg is located in the Willamette River Basin and the Chehalem Watershed. The Willamette River is located south of the city. The primary groundwater aquifers are located in the Lower Marine Sedimentary/Troutdale Formation and the CRBG. Wells drilled in the valley range in depth from 45 feet to 240 feet bgs with an average depth of 140 feet bgs. Wells drilled in the marine rocks to depths greater than 200 feet bgs generally produce water that is not desirable. Multiple domestic, municipal and community water systems utilizing groundwater are located within a 4-mile radius of the site. Groundwater was encountered at the site at depths ranging from 12 feet to 17 feet bgs. A release of hazardous substances was documented at the site through the detections of PCE and associated breakdown products in groundwater. Based the distance between the site and drinking water wells, depth to groundwater aquifers used for domestic/municipal uses, and the city ordinance prohibiting the installation of wells for potable use, drinking water users within the 4-mile radius are considered secondary targets.

NARR ID: 5752355
NARR Code: Site History
Created By: KROBERT
Created Date: 07/26/2010
Updated By: KROBERT
Updated Date: 07/26/2010

NEWBERG ONE-HOUR DRY CLEANING (Continued) **S106386211**

Decode for NarcdID: Site History
NARR Comments: The dry cleaning equipment was installed by Newberg Dry Cleaners in 1981. The site changed names to Newberg One Hour Cleaners in 1985. Based on Hazardous Waste Compliance Reports, the site was an operating dry-cleaner until 2004. The last time that PCE was purchased for the facility was in March 2004. The site is currently a dry store<quot> which is a facility that receives clothing but has the dry cleaning performed at another location. The business has changed hands several times since 1981. The current operators (Danny and Meredith Cho) purchased the business in 1993. Quadrant Investments LLC purchased the property in 2006 from Mr. Doug Peterson who purchased the property in 2001. The property was owned by Mr. Roger Crowell in 1999.

Administrative Action:
Action ID: 9444
Region: Western Region
Complete Date: 07/01/2011
Rank Value: Not reported
Cleanup Flag: False
Created Date: 07/01/2011
Decode for AgencyID: Environmental Protection Agency
Decode for RegionID: Western Region
Category: EPA Led Action
Action Code Flag: False
Action: No Further Remedial Action Planned under Federal program
Further Action: 0
Comments: Not reported

Action ID: 9443
Region: Western Region
Complete Date: 02/13/2014
Rank Value: Not reported
Cleanup Flag: False
Created Date: 02/13/2014
Decode for AgencyID: Department of Environmental Quality
Decode for RegionID: Western Region
Category: Remedial Action
Action Code Flag: False
Action: NO FURTHER STATE ACTION REQUIRED
Further Action: 0
Comments: Not reported

Action ID: 9424
Region: Not reported
Complete Date: 07/17/2006
Rank Value: Not reported
Cleanup Flag: False
Created Date: 07/17/2006
Decode for AgencyID: Department of Environmental Quality
Decode for RegionID: Not reported
Category: Administrative Action
Action Code Flag: False
Action: Site added to database
Further Action: Not reported
Comments: Not reported

Action ID: 9508

NEWBERG ONE-HOUR DRY CLEANING (Continued) **S106386211**

Region: Western Region
Complete Date: 04/19/2006
Rank Value: Not reported
Cleanup Flag: False
Created Date: 07/17/2006
Decode for AgencyID: Department of Environmental Quality
Decode for RegionID: Western Region
Category: Remedial Action
Action Code Flag: False
Action: Site Screening recommended (EV)
Further Action: High
Comments: Not reported

Action ID: 9425
Region: Western Region
Complete Date: 09/30/2006
Rank Value: Not reported
Cleanup Flag: False
Created Date: 12/28/2006
Decode for AgencyID: Department of Environmental Quality
Decode for RegionID: Western Region
Category: Remedial Action
Action Code Flag: False
Action: SITE EVALUATION
Further Action: 0
Comments: Not reported

Action ID: 9510
Region: Western Region
Complete Date: 09/30/2006
Rank Value: Not reported
Cleanup Flag: False
Created Date: 12/28/2006
Decode for AgencyID: Department of Environmental Quality
Decode for RegionID: Western Region
Category: Remedial Action
Action Code Flag: False
Action: State Expanded Preliminary Assessment recommended (XPA)
Further Action: Medium
Comments: Not reported

Action ID: 9421
Region: 0
Complete Date: 07/31/2008
Rank Value: Not reported
Cleanup Flag: False
Created Date: 08/26/2008
Decode for AgencyID: Environmental Protection Agency
Decode for RegionID: Not reported
Category: EPA Led Action
Action Code Flag: False
Action: Site added to CERCLIS
Further Action: 0
Comments: Not reported

Action ID: 9520
Region: Western Region

NEWBERG ONE-HOUR DRY CLEANING (Continued) **S106386211**

Complete Date: 07/26/2010
Rank Value: Not reported
Cleanup Flag: False
Created Date: 08/26/2008
Decode for AgencyID: Department of Environmental Quality
Decode for RegionID: Western Region
Category: Remedial Action
Action Code Flag: False
Action: EXPANDED PRELIMINARY ASSESSMENT
Further Action: 0
Comments: Not reported

Action ID: 9506
Region: Eastern Region
Complete Date: 07/26/2010
Rank Value: Not reported
Cleanup Flag: False
Created Date: 07/26/2010
Decode for AgencyID: Department of Environmental Quality
Decode for RegionID: Eastern Region
Category: Remedial Action
Action Code Flag: False
Action: Site Investigation recommended (SI)
Further Action: Medium
Comments: Not reported

DRYCLEANERS:
Name: FORMER NEWBERG ONE HOUR DRY CLEANING
Address: 2316 PORTLAND RD
City,State,Zip: NEWBERG, OR 97132
Dry Cleaner ID: 258
Current Status: Closed
Last Update: 04/22/2014
DEQID: ORD987184579
Latitude: 45.30253816
Longitude: -122.95707618
Decode for Fstatus: Closed
Mail Name: Nyman Worldwide Enterprises, Inc.
Mail Address: 30470 SW Parkway Ave Ste A
Mail City: Wilsonville
Mail State: OR
Mail ZIP: 97070
Mail Email Address: Not reported
Mail Effective Date: 01/29/2013
Mail Last Updated: 01/09/2014
Owner ID: 8157
Own Name: Danny Ho & Ester Cho
Own Organization: Newberg One Hour Dry Cleaning
Own Address: 2316 Portland Rd
Own City: Newberg
Own State: OR
Own ZIP: 97132
Own Phone: Not reported
Own Email Address: Not reported
Owner Effective Date: 01/01/1999
Owner Last Updated: 04/25/2007
Property Owner ID: 3315

NEWBERG ONE-HOUR DRY CLEANING (Continued) **S106386211**

Property Owner Name: Quadrant Investment LLC
Property Owner Organization: Mark Nyman
Property Owner Address: 30470 SW Parkway Ave # A
Property Owner City: Wilsonville
Property Owner State: OR
Property Owner ZIP: 97070
Property Owner Phone: 503 570-2871
Property Owner Email Address: Not reported
Property Owner Effective Date: 04/25/2007
Property Owner Last Updated: 01/09/2014

AT251 **HEATING OIL TANK** **OR LUST S104974515**
South **112 S COLLEGE ST** **OR LUST HOT N/A**
< 1/8 **NEWBERG, OR 97132**
0.038 mi.
203 ft. **Site 2 of 3 in cluster AT**

Actual:
176 ft.

Focus Map:
10

LUST:
Name: HEATING OIL TANK
Address: 112 S COLLEGE ST
City,State,Zip: NEWBERG, OR 97132
Region: Western Region
Facility ID: 36-01-5883
Cleanup Received Date: 05/10/2001
Cleanup Start Date: 05/07/2001
Cleanup Complete Date: 05/30/2001
Decode for Region: West Region

LUST HOT:
Log Number: 36-01-5883
Facility ID: Not reported
Name: HEATING OIL TANK
Address: 112 S COLLEGE ST
City,State,Zip: NEWBERG, OR 97132
URL: http://www.deq.state.or.us/Webdocs/Forms/Output/FPController.ashx?SourceId=36-01-5883&SourceIdType=12

AV252 **LUMBERMENS** **OR UST U000431823**
South **112 S EDWARDS** **N/A**
< 1/8 **NEWBERG, OR 97132**
0.039 mi.
207 ft. **Site 4 of 6 in cluster AV**

Actual:
175 ft.

Focus Map:
10

UST:
Name: LUMBERMENS
Address: 112 S EDWARDS
City: NEWBERG
Facility ID: 5411
Facility Telephone: (503) 538-2119
Permittee Name: MICHAEL J MURPHY, MANAGER
Number of Permitted Tanks: Not reported
Active Tanks: Not reported
Decommissioned Tanks: 1
Number of Tanks: 1

AV253 **LUMBERMENS** **UST FINDER** **1028645148**
South **112 S EDWARDS** **N/A**
< 1/8 **NEWBERG, OR 97132**
0.039 mi.
207 ft. **Site 5 of 6 in cluster AV**

Actual:
175 ft.

Focus Map:
10

UST FINDER:

Object ID:	696925
Facility ID:	OR5411
Name:	LUMBERMENS
Address:	112 S EDWARDS
City,State,Zip:	NEWBERG, OR 97132
Address Match Type:	PointAddress
Open USTs:	0
Closed USTs:	1
TOS USTs:	0
Population 1500ft:	1379
Private Wells 1500ft:	1
Within 100yr Floodplain:	No
Land Use:	Developed, High Intensity
Within SPA:	No
SPA PWS Facility ID:	Not reported
SPA Water Type:	Not reported
SPA Facility Type:	Not reported
SPA HUC12:	Not reported
Within WHPA:	Yes
WHPA PWS Facility ID:	OR4101464_3170
WHPA Water Type:	GW - Ground water
WHPA Facility Type:	WL - Well
WHPA HUC12:	170900070306
Facility Status:	Closed UST(s)
Date of Last Inspection:	Not reported
EPA Region:	10
Tribe:	Not reported
Coordinate Source:	Geocode
X Coord:	-122.971544972
Y Coord:	45.299718419
Latitude:	45.2997184190952
Longitude:	-122.971544971926

UST FINDER:

Object ID:	1558117
Facility ID:	OR5411
Tank ID:	OR5411_1
Tank Status:	Closed
Installation Date:	1978/05/09 16:00:00+00
Removal Date:	1990/05/06 15:59:59+00
Tank Capacity:	500
Substances:	Gasoline
Tank Wall Type:	Not reported

254
North
< 1/8
0.039 mi.
208 ft.

1216 E HANCOCK ST
NEWBERG, OR 97132

OR TANK HOT DECOM **S130501187**
N/A

Actual:
159 ft.

Focus Map:
10

TANK HOT DECOM:

HOT ID:	18996
Name:	Not reported
Address:	1216 E HANCOCK ST
City,State,Zip:	NEWBERG, OR 97132-2697
Decommission Type:	Removed
Decommissioned By:	Bill Goff Construction
Year:	2007
Decommission Date:	08/15/2007
File Closed Date:	08/22/2007
Comments:	Not reported

AX255
SSE
< 1/8
0.039 mi.
208 ft.

JIFFY LUBE
3440 PORTLAND RD
NEWBERG, OR 97132

Site 1 of 2 in cluster AX

OR AST **A100523202**
N/A

Actual:
228 ft.

Focus Map:
11

AST:

Facility ID:	63429
Name:	JIFFY LUBE
Address:	3440 E PORTLAND RD
City,State,Zip:	NEWBERG, OR 97132
Substance:	MOTOR OIL
Reporting Quantities:	Not reported
Quantity Units:	Not reported
Physical State:	Not reported
Storage 1:	Above ground tank
Storage 2:	Not reported
Owner-Operator Name:	Christopher
Direct Site Phone:	4109496695
Report Class:	Update
Report Year:	2023
Is Poisonous Gas:	No
Is Poisonous Material:	No
Is Biological Hazard:	No
Is Radioactive Material:	No
Is Explosive:	No
Status:	ACTIVE
Nature of Business:	AUTOMOTIVE OIL CHANGE & LUBRICATION
NAICS Code:	811191
Maximum Daily Amount Code:	20
Maximum Daily Amount Code Range:	1,000-4,999
Maximum Daily Amount Units:	gal
Is Solid State:	No
Is Liquid State:	Yes
Is Gaseous State:	No
Is Combustible Dust:	No
Is Fire Hazard:	No
Is Sudden Release of Pressure Hazard:	No
Is Reactive Hazard:	No
Is Immediate Hazard:	No
Is Delayed Hazard:	No
Is Corrosive to Metal:	No

JIFFY LUBE (Continued) **A100523202**

Is Flammable:	Yes
Is Gas Under Pressure:	No
Is Physical HNOC:	No
Is Emission of Gas With Water:	No
Is Organic Peroxide:	No
Is Oxidizer:	No
Is Pyrophoric liquid or solid:	No
Is Pyrophoric Gas:	No
Is Self-Heating:	No
Is Self-Reacting:	No
Is Acute Toxicity:	No
Is Aspiration Hazard:	No
Is Carcinogenicity:	No
Is Germ Cell Mutagenicity:	No
Is Health HNOC:	No
Is Reproductive Toxicity:	No
Is Respiratory or Skin Sensitization:	No
Is Serious Eye Damage or Eye Irritation:	No
Is Simple Asphyxiate:	No
Is Skin Corrosion or Irritation:	No
Is Specific Target Organ Toxicity:	No

Facility ID:	63429
Name:	JIFFY LUBE
Address:	3440 E PORTLAND RD
City,State,Zip:	NEWBERG, OR 97132
Substance:	WASTE MOTOR OIL
Reporting Quantities:	Not reported
Quantity Units:	Not reported
Physical State:	Not reported
Storage 1:	Above ground tank
Storage 2:	Not reported
Owner-Operator Name:	Christopher
Direct Site Phone:	4109496695
Report Class:	Update
Report Year:	2023
Is Poisonous Gas:	No
Is Poisonous Material:	No
Is Biological Hazard:	No
Is Radioactive Material:	No
Is Explosive:	No
Status:	ACTIVE
Nature of Business:	AUTOMOTIVE OIL CHANGE & LUBRICATION
NAICS Code:	811191
Maximum Daily Amount Code:	20
Maximum Daily Amount Code Range:	1,000-4,999
Maximum Daily Amount Units:	gal
Is Solid State:	No
Is Liquid State:	Yes
Is Gaseous State:	No
Is Combustible Dust:	No
Is Fire Hazard:	No
Is Sudden Release of Pressure Hazard:	No
Is Reactive Hazard:	No
Is Immediate Hazard:	No
Is Delayed Hazard:	No
Is Corrosive to Metal:	No

JIFFY LUBE (Continued) **A100523202**

Is Flammable:	Yes
Is Gas Under Pressure:	No
Is Physical HNOC:	No
Is Emission of Gas With Water:	No
Is Organic Peroxide:	No
Is Oxidizer:	No
Is Pyrophoric liquid or solid:	No
Is Pyrophoric Gas:	No
Is Self-Heating:	No
Is Self-Reacting:	No
Is Acute Toxicity:	No
Is Aspiration Hazard:	No
Is Carcinogenicity:	No
Is Germ Cell Mutagenicity:	No
Is Health HNOC:	No
Is Reproductive Toxicity:	No
Is Respiratory or Skin Sensitization:	No
Is Serious Eye Damage or Eye Irritation:	No
Is Simple Asphyxiate:	No
Is Skin Corrosion or Irritation:	No
Is Specific Target Organ Toxicity:	No

Facility ID:	63429
Name:	JIFFY LUBE
Address:	3440 E PORTLAND RD
City,State,Zip:	NEWBERG, OR 97132
Substance:	MOTOR OIL
Reporting Quantities:	Not reported
Quantity Units:	Not reported
Physical State:	Not reported
Storage 1:	Above ground tank
Storage 2:	Not reported
Owner-Operator Name:	Damion
Direct Site Phone:	5035820505
Report Class:	Annual
Report Year:	2020
Is Poisonous Gas:	No
Is Poisonous Material:	No
Is Biological Hazard:	No
Is Radioactive Material:	No
Is Explosive:	No
Status:	Not reported
Nature of Business:	AUTOMOTIVE OIL CHANGE & LUBRICATION
NAICS Code:	811191
Maximum Daily Amount Code:	20
Maximum Daily Amount Code Range:	1,000-4,999
Maximum Daily Amount Units:	gal
Is Solid State:	No
Is Liquid State:	Yes
Is Gaseous State:	No
Is Combustible Dust:	No
Is Fire Hazard:	No
Is Sudden Release of Pressure Hazard:	No
Is Reactive Hazard:	No
Is Immediate Hazard:	No
Is Delayed Hazard:	No
Is Corrosive to Metal:	No

JIFFY LUBE (Continued) **A100523202**

Is Flammable:	Yes
Is Gas Under Pressure:	No
Is Physical HNOC:	No
Is Emission of Gas With Water:	No
Is Organic Peroxide:	No
Is Oxidizer:	No
Is Pyrophoric liquid or solid:	No
Is Pyrophoric Gas:	No
Is Self-Heating:	No
Is Self-Reacting:	No
Is Acute Toxicity:	No
Is Aspiration Hazard:	No
Is Carcinogenicity:	No
Is Germ Cell Mutagenicity:	No
Is Health HNOC:	No
Is Reproductive Toxicity:	No
Is Respiratory or Skin Sensitization:	No
Is Serious Eye Damage or Eye Irritation:	No
Is Simple Asphyxiate:	No
Is Skin Corrosion or Irritation:	No
Is Specific Target Organ Toxicity:	No

Facility ID:	63429
Name:	JIFFY LUBE
Address:	3440 E PORTLAND RD
City,State,Zip:	NEWBERG, OR 97132
Substance:	WASTE MOTOR OIL
Reporting Quantities:	Not reported
Quantity Units:	Not reported
Physical State:	Not reported
Storage 1:	Above ground tank
Storage 2:	Not reported
Owner-Operator Name:	Damion
Direct Site Phone:	5035820505
Report Class:	Annual
Report Year:	2020
Is Poisonous Gas:	No
Is Poisonous Material:	No
Is Biological Hazard:	No
Is Radioactive Material:	No
Is Explosive:	No
Status:	Not reported
Nature of Business:	AUTOMOTIVE OIL CHANGE & LUBRICATION
NAICS Code:	811191
Maximum Daily Amount Code:	20
Maximum Daily Amount Code Range:	1,000-4,999
Maximum Daily Amount Units:	gal
Is Solid State:	No
Is Liquid State:	Yes
Is Gaseous State:	No
Is Combustible Dust:	No
Is Fire Hazard:	No
Is Sudden Release of Pressure Hazard:	No
Is Reactive Hazard:	No
Is Immediate Hazard:	No
Is Delayed Hazard:	No
Is Corrosive to Metal:	No

JIFFY LUBE (Continued) **A100523202**

Is Flammable:	Yes
Is Gas Under Pressure:	No
Is Physical HNOC:	No
Is Emission of Gas With Water:	No
Is Organic Peroxide:	No
Is Oxidizer:	No
Is Pyrophoric liquid or solid:	No
Is Pyrophoric Gas:	No
Is Self-Heating:	No
Is Self-Reacting:	No
Is Acute Toxicity:	No
Is Aspiration Hazard:	No
Is Carcinogenicity:	No
Is Germ Cell Mutagenicity:	No
Is Health HNOC:	No
Is Reproductive Toxicity:	No
Is Respiratory or Skin Sensitization:	No
Is Serious Eye Damage or Eye Irritation:	No
Is Simple Asphyxiate:	No
Is Skin Corrosion or Irritation:	No
Is Specific Target Organ Toxicity:	No

Facility ID:	63429
Name:	JIFFY LUBE
Address:	3440 PORTLAND RD
City,State,Zip:	NEWBERG, OR 97132
Substance:	MOTOR OIL
Reporting Quantities:	Not reported
Quantity Units:	Not reported
Physical State:	Not reported
Storage 1:	Above ground tank
Storage 2:	Not reported
Owner-Operator Name:	JAMIE
Direct Site Phone:	5035382681
Report Class:	Annual
Report Year:	2018
Is Poisonous Gas:	No
Is Poisonous Material:	No
Is Biological Hazard:	No
Is Radioactive Material:	No
Is Explosive:	No
Status:	Not reported
Nature of Business:	AUTOMOTIVE OIL CHANGE & LUBRICATION
NAICS Code:	811191
Maximum Daily Amount Code:	20
Maximum Daily Amount Code Range:	1,000-4,999
Maximum Daily Amount Units:	gal
Is Solid State:	No
Is Liquid State:	Yes
Is Gaseous State:	No
Is Combustible Dust:	No
Is Fire Hazard:	No
Is Sudden Release of Pressure Hazard:	No
Is Reactive Hazard:	No
Is Immediate Hazard:	No
Is Delayed Hazard:	No
Is Corrosive to Metal:	No

JIFFY LUBE (Continued) **A100523202**

Is Flammable:	Yes
Is Gas Under Pressure:	No
Is Physical HNOC:	No
Is Emission of Gas With Water:	No
Is Organic Peroxide:	No
Is Oxidizer:	No
Is Pyrophoric liquid or solid:	No
Is Pyrophoric Gas:	No
Is Self-Heating:	No
Is Self-Reacting:	No
Is Acute Toxicity:	No
Is Aspiration Hazard:	No
Is Carcinogenicity:	No
Is Germ Cell Mutagenicity:	No
Is Health HNOC:	No
Is Reproductive Toxicity:	No
Is Respiratory or Skin Sensitization:	No
Is Serious Eye Damage or Eye Irritation:	No
Is Simple Asphyxiate:	No
Is Skin Corrosion or Irritation:	No
Is Specific Target Organ Toxicity:	No

Facility ID:	63429
Name:	JIFFY LUBE
Address:	3440 PORTLAND RD
City,State,Zip:	NEWBERG, OR 97132
Substance:	WASTE MOTOR OIL
Reporting Quantities:	Not reported
Quantity Units:	Not reported
Physical State:	Not reported
Storage 1:	Above ground tank
Storage 2:	Not reported
Owner-Operator Name:	JAMIE
Direct Site Phone:	5035382681
Report Class:	Annual
Report Year:	2018
Is Poisonous Gas:	No
Is Poisonous Material:	No
Is Biological Hazard:	No
Is Radioactive Material:	No
Is Explosive:	No
Status:	Not reported
Nature of Business:	AUTOMOTIVE OIL CHANGE & LUBRICATION
NAICS Code:	811191
Maximum Daily Amount Code:	20
Maximum Daily Amount Code Range:	1,000-4,999
Maximum Daily Amount Units:	gal
Is Solid State:	No
Is Liquid State:	Yes
Is Gaseous State:	No
Is Combustible Dust:	No
Is Fire Hazard:	No
Is Sudden Release of Pressure Hazard:	No
Is Reactive Hazard:	No
Is Immediate Hazard:	No
Is Delayed Hazard:	No
Is Corrosive to Metal:	No

JIFFY LUBE (Continued) **A100523202**

Is Flammable:	Yes
Is Gas Under Pressure:	No
Is Physical HNOC:	No
Is Emission of Gas With Water:	No
Is Organic Peroxide:	No
Is Oxidizer:	No
Is Pyrophoric liquid or solid:	No
Is Pyrophoric Gas:	No
Is Self-Heating:	No
Is Self-Reacting:	No
Is Acute Toxicity:	No
Is Aspiration Hazard:	No
Is Carcinogenicity:	No
Is Germ Cell Mutagenicity:	No
Is Health HNOC:	No
Is Reproductive Toxicity:	No
Is Respiratory or Skin Sensitization:	No
Is Serious Eye Damage or Eye Irritation:	No
Is Simple Asphyxiate:	No
Is Skin Corrosion or Irritation:	No
Is Specific Target Organ Toxicity:	No

Facility ID:	63429
Name:	JIFFY LUBE
Address:	3440 PORTLAND RD
City,State,Zip:	NEWBERG, OR 97132
Substance:	MOTOR OIL
Reporting Quantities:	Not reported
Quantity Units:	Not reported
Physical State:	Not reported
Storage 1:	Above ground tank
Storage 2:	Not reported
Owner-Operator Name:	JAMIE
Direct Site Phone:	5035382681
Report Class:	Annual
Report Year:	2019
Is Poisonous Gas:	No
Is Poisonous Material:	No
Is Biological Hazard:	No
Is Radioactive Material:	No
Is Explosive:	No
Status:	Not reported
Nature of Business:	AUTOMOTIVE OIL CHANGE & LUBRICATION
NAICS Code:	811191
Maximum Daily Amount Code:	20
Maximum Daily Amount Code Range:	1,000-4,999
Maximum Daily Amount Units:	gal
Is Solid State:	No
Is Liquid State:	Yes
Is Gaseous State:	No
Is Combustible Dust:	No
Is Fire Hazard:	No
Is Sudden Release of Pressure Hazard:	No
Is Reactive Hazard:	No
Is Immediate Hazard:	No
Is Delayed Hazard:	No
Is Corrosive to Metal:	No

JIFFY LUBE (Continued) **A100523202**

Is Flammable:	Yes
Is Gas Under Pressure:	No
Is Physical HNOC:	No
Is Emission of Gas With Water:	No
Is Organic Peroxide:	No
Is Oxidizer:	No
Is Pyrophoric liquid or solid:	No
Is Pyrophoric Gas:	No
Is Self-Heating:	No
Is Self-Reacting:	No
Is Acute Toxicity:	No
Is Aspiration Hazard:	No
Is Carcinogenicity:	No
Is Germ Cell Mutagenicity:	No
Is Health HNOC:	No
Is Reproductive Toxicity:	No
Is Respiratory or Skin Sensitization:	No
Is Serious Eye Damage or Eye Irritation:	No
Is Simple Asphyxiate:	No
Is Skin Corrosion or Irritation:	No
Is Specific Target Organ Toxicity:	No

Facility ID:	63429
Name:	JIFFY LUBE
Address:	3440 PORTLAND RD
City,State,Zip:	NEWBERG, OR 97132
Substance:	WASTE MOTOR OIL
Reporting Quantities:	Not reported
Quantity Units:	Not reported
Physical State:	Not reported
Storage 1:	Above ground tank
Storage 2:	Not reported
Owner-Operator Name:	JAMIE
Direct Site Phone:	5035382681
Report Class:	Annual
Report Year:	2019
Is Poisonous Gas:	No
Is Poisonous Material:	No
Is Biological Hazard:	No
Is Radioactive Material:	No
Is Explosive:	No
Status:	Not reported
Nature of Business:	AUTOMOTIVE OIL CHANGE & LUBRICATION
NAICS Code:	811191
Maximum Daily Amount Code:	20
Maximum Daily Amount Code Range:	1,000-4,999
Maximum Daily Amount Units:	gal
Is Solid State:	No
Is Liquid State:	Yes
Is Gaseous State:	No
Is Combustible Dust:	No
Is Fire Hazard:	No
Is Sudden Release of Pressure Hazard:	No
Is Reactive Hazard:	No
Is Immediate Hazard:	No
Is Delayed Hazard:	No
Is Corrosive to Metal:	No

JIFFY LUBE (Continued) **A100523202**

Is Flammable:	Yes
Is Gas Under Pressure:	No
Is Physical HNOC:	No
Is Emission of Gas With Water:	No
Is Organic Peroxide:	No
Is Oxidizer:	No
Is Pyrophoric liquid or solid:	No
Is Pyrophoric Gas:	No
Is Self-Heating:	No
Is Self-Reacting:	No
Is Acute Toxicity:	No
Is Aspiration Hazard:	No
Is Carcinogenicity:	No
Is Germ Cell Mutagenicity:	No
Is Health HNOC:	No
Is Reproductive Toxicity:	No
Is Respiratory or Skin Sensitization:	No
Is Serious Eye Damage or Eye Irritation:	No
Is Simple Asphyxiate:	No
Is Skin Corrosion or Irritation:	No
Is Specific Target Organ Toxicity:	No

AX256 **JIFFY LUBE STORE 1466** **RCRA NonGen / NLR** **1004771201**
SSE **3440 PORTLAND RD** **FINDS** **ORQ000003392**
< 1/8 **NEWBERG, OR 97132** **ECHO**
0.039 mi.
208 ft. **Site 2 of 2 in cluster AX**

Actual:
228 ft.

Focus Map:
11

RCRA Listings:

Date Form Received by Agency:	20000424
Handler Name:	Jiffy Lube Store 1466
Handler Address:	3440 PORTLAND RD
Handler City,State,Zip:	NEWBERG, OR 97132
EPA ID:	ORQ000003392
Contact Name:	ROD EWOLDT
Contact Address:	Not reported
Contact City,State,Zip:	,
Contact Telephone:	Not reported
Contact Fax:	Not reported
Contact Email:	Not reported
Contact Title:	Not reported
EPA Region:	10
Land Type:	Private
Federal Waste Generator Description:	Not a generator, verified
Non-Notifier:	Not reported
Biennial Report Cycle:	Not reported
Accessibility:	Not reported
Active Site Indicator:	Not reported
State District Owner:	Not reported
State District:	Not reported
Mailing Address:	PO BOX 2967
Mailing City,State,Zip:	HOUSTON, TX 77252
Owner Name:	Jiffy Lube International
Owner Type:	Private
Operator Name:	Not reported
Operator Type:	Not reported
Short-Term Generator Activity:	No
Importer Activity:	No

JIFFY LUBE STORE 1466 (Continued) **1004771201**

Mixed Waste Generator:	No
Transporter Activity:	No
Transfer Facility Activity:	No
Recycler Activity with Storage:	No
Small Quantity On-Site Burner Exemption:	No
Smelting Melting and Refining Furnace Exemption:	No
Underground Injection Control:	No
Off-Site Waste Receipt:	No
Universal Waste Indicator:	No
Universal Waste Destination Facility:	No
Federal Universal Waste:	No
Active Site State-Reg Handler:	---
Federal Facility Indicator:	Not reported
Hazardous Secondary Material Indicator:	NN
Sub-Part K Indicator:	Not reported
2018 GPRA Permit Baseline:	Not on the Baseline
2018 GPRA Renewals Baseline:	Not on the Baseline
202 GPRA Corrective Action Baseline:	No
Subject to Corrective Action Universe:	No
Non-TSDFs Where RCRA CA has Been Imposed Universe:	No
Corrective Action Priority Ranking:	No NCAPS ranking
Environmental Control Indicator:	No
Institutional Control Indicator:	No
Human Exposure Controls Indicator:	N/A
Groundwater Controls Indicator:	N/A
Significant Non-Complier Universe:	No
Unaddressed Significant Non-Complier Universe:	No
Addressed Significant Non-Complier Universe:	No
Significant Non-Complier With a Compliance Schedule Universe:	No
Financial Assurance Required:	Not reported
Handler Date of Last Change:	20100312
Recognized Trader-Importer:	No
Recognized Trader-Exporter:	No
Importer of Spent Lead Acid Batteries:	No
Exporter of Spent Lead Acid Batteries:	No
Recycler Activity Without Storage:	Not reported
Manifest Broker:	Not reported
Sub-Part P Indicator:	No

Hazardous Waste Summary:

Waste Code:	NONE
Waste Description:	None

Handler - Owner Operator:

Owner/Operator Indicator:	Owner
Owner/Operator Name:	JIFFY LUBE INTERNATIONAL
Legal Status:	Private
Date Became Current:	19970224
Date Ended Current:	Not reported
Owner/Operator Address:	PO BOX 2967
Owner/Operator City,State,Zip:	HOUSTON, TX 77252-2967
Owner/Operator Telephone:	713-546-8147
Owner/Operator Telephone Ext:	Not reported
Owner/Operator Fax:	Not reported
Owner/Operator Email:	Not reported

JIFFY LUBE STORE 1466 (Continued) **1004771201**

Owner/Operator Indicator: Owner
Owner/Operator Name: JIFFY LUBE INTERNATIONAL
Legal Status: Private
Date Became Current: 20000424
Date Ended Current: Not reported
Owner/Operator Address: PO BOX 2967
Owner/Operator City,State,Zip: HOUSTON, TX 77252-2967
Owner/Operator Telephone: 713-546-8147
Owner/Operator Telephone Ext: Not reported
Owner/Operator Fax: Not reported
Owner/Operator Email: Not reported

Owner/Operator Indicator: Owner
Owner/Operator Name: JIFFY LUBE INTERNATIONAL
Legal Status: Private
Date Became Current: 19960710
Date Ended Current: Not reported
Owner/Operator Address: PO BOX 2967
Owner/Operator City,State,Zip: HOUSTON, TX 77252-2967
Owner/Operator Telephone: 713-546-8147
Owner/Operator Telephone Ext: Not reported
Owner/Operator Fax: Not reported
Owner/Operator Email: Not reported

Owner/Operator Indicator: Owner
Owner/Operator Name: JIFFY LUBE INTERNATIONAL
Legal Status: Private
Date Became Current: 19980302
Date Ended Current: Not reported
Owner/Operator Address: PO BOX 2967
Owner/Operator City,State,Zip: HOUSTON, TX 77252-2967
Owner/Operator Telephone: 713-546-8147
Owner/Operator Telephone Ext: Not reported
Owner/Operator Fax: Not reported
Owner/Operator Email: Not reported

Owner/Operator Indicator: Owner
Owner/Operator Name: JIFFY LUBE INTERNATIONAL
Legal Status: Private
Date Became Current: 19990222
Date Ended Current: Not reported
Owner/Operator Address: PO BOX 2967
Owner/Operator City,State,Zip: HOUSTON, TX 77252-2967
Owner/Operator Telephone: 713-546-8147
Owner/Operator Telephone Ext: Not reported
Owner/Operator Fax: Not reported
Owner/Operator Email: Not reported

Historic Generators:
Receive Date: 19960710
Handler Name: JIFFY LUBE STORE 1466
Federal Waste Generator Description: Not a generator, verified
State District Owner: Not reported
Large Quantity Handler of Universal Waste: No
Recognized Trader Importer: No
Recognized Trader Exporter: No
Spent Lead Acid Battery Importer: No

JIFFY LUBE STORE 1466 (Continued) **1004771201**

Spent Lead Acid Battery Exporter: No
Current Record: No
Non Storage Recycler Activity: Not reported
Electronic Manifest Broker: Not reported

Receive Date: 19970224
Handler Name: JIFFY LUBE STORE 1466
Federal Waste Generator Description: Not a generator, verified
State District Owner: Not reported
Large Quantity Handler of Universal Waste: No
Recognized Trader Importer: No
Recognized Trader Exporter: No
Spent Lead Acid Battery Importer: No
Spent Lead Acid Battery Exporter: No
Current Record: No
Non Storage Recycler Activity: Not reported
Electronic Manifest Broker: Not reported

Receive Date: 19980302
Handler Name: JIFFY LUBE STORE 1466
Federal Waste Generator Description: Not a generator, verified
State District Owner: Not reported
Large Quantity Handler of Universal Waste: No
Recognized Trader Importer: No
Recognized Trader Exporter: No
Spent Lead Acid Battery Importer: No
Spent Lead Acid Battery Exporter: No
Current Record: No
Non Storage Recycler Activity: Not reported
Electronic Manifest Broker: Not reported

Receive Date: 19990222
Handler Name: JIFFY LUBE STORE 1466
Federal Waste Generator Description: Not a generator, verified
State District Owner: Not reported
Large Quantity Handler of Universal Waste: No
Recognized Trader Importer: No
Recognized Trader Exporter: No
Spent Lead Acid Battery Importer: No
Spent Lead Acid Battery Exporter: No
Current Record: No
Non Storage Recycler Activity: Not reported
Electronic Manifest Broker: Not reported

Receive Date: 20000424
Handler Name: JIFFY LUBE STORE 1466
Federal Waste Generator Description: Not a generator, verified
State District Owner: Not reported
Large Quantity Handler of Universal Waste: No
Recognized Trader Importer: No
Recognized Trader Exporter: No
Spent Lead Acid Battery Importer: No
Spent Lead Acid Battery Exporter: No
Current Record: Yes
Non Storage Recycler Activity: Not reported
Electronic Manifest Broker: Not reported

JIFFY LUBE STORE 1466 (Continued) **1004771201**

List of NAICS Codes and Descriptions:
NAICS Codes: No NAICS Codes Found

Facility Has Received Notices of Violations:
Violations: No Violations Found

Evaluation Action Summary:
Evaluations: No Evaluations Found

FINDS:
Registry ID: 110004811204

Click Here for FRS Facility Detail Report:

Environmental Interest/Information System:
The Oregon Department of Environmental Quality (DEQ) is a regulatory agency tasked with protecting the quality of Oregon's environment. DEQ uses a combination of technical assistance, inspections, and permitting to help public and private facilities and citizens understand and comply with state and federal environmental regulations.
The Resource Conservation and Recovery Act Information System (RCRAInfo) is EPA's comprehensive information system in support of the Resource Conservation and Recovery Act (RCRA) of 1976 and the Hazardous and Solid Waste Amendments (HSWA) of 1984. It tracks many types of information about generators, transporters, treaters, storers, and disposers of hazardous waste.

Click this hyperlink while viewing on your computer to access additional FINDS: detail in the EDR Site Report.

ECHO:

Envid:	1004771201
Registry ID:	110004811204
DFR URL:	http://echo.epa.gov/detailed-facility-report?fid=110004811204
Name:	JIFFY LUBE STORE 1466
Address:	3440 PORTLAND RD
City,State,Zip:	NEWBERG, OR 97132

257
NNW
< 1/8
0.039 mi.
208 ft.

ROSEMARY PARK PROPERTY **OR LUST** **S130203110**
108 N MORTON STREET **N/A**
NEWBERG, OR 97132

Actual:
168 ft.

Focus Map:
10

LUST:

Name:	ROSEMARY PARK PROPERTY
Address:	108 N MORTON STREET
City,State,Zip:	NEWBERG, OR 97132
Region:	Western Region
Facility ID:	36-23-0160
Cleanup Received Date:	03/06/2023
Cleanup Start Date:	Not reported
Cleanup Complete Date:	**Not reported**
Decode for Region:	**West Region**

AY258 **NEWBERG CHEVRON** **OR UST** **U003378534**
NNW **3745 PORTLAND RD** **OR HAZMAT** **N/A**
< 1/8 **NEWBERG, OR 97132** **OR AIRS**
0.040 mi. **OR HSIS**
213 ft. **Site 1 of 3 in cluster AY**

Actual:
234 ft.

Focus Map:
11

UST:

Name:	NEWBERG CHEVRON
Address:	3745 PORTLAND RD
City:	NEWBERG
Facility ID:	11821
Facility Telephone:	(503) 554-0818
Permittee Name:	ANDY PATEL
Number of Permitted Tanks:	3
Active Tanks:	3
Decommissioned Tanks:	Not reported
Number of Tanks:	3

HAZMAT:

Name:	Not reported
Address:	3745 PORTLAND RD
City,State,Zip:	NEWBERG, OR 97132
Responsble Party:	Not reported
RP Company:	Not reported
RP Address:	Not reported
RP City,St,Zip:	Not reported
Facility ID:	1002060
OERS Number:	Not reported
Dept Rsp:	Not reported
Narrative:	Not reported
Property Loss:	0
Amount Released:	Not reported
Service County:	Not reported
Service Name:	NEWBERG FD
Incident Type:	Not reported
Civilian Casualty Activity:	Not reported
Chemical Name:	Not reported
Hazmat Area Affected:	Not reported
Hazmat Area Evacuated:	Not reported
Hazmat Container Type:	Not reported
Hazmat Physical State Released:	Not reported
Hazmat Released Into:	Not reported
Hazmat Released Volume Units:	Not reported
Hazmat Released Weight Units:	Not reported
Hazmat Released From:	Not reported
Hazmat Area Affected Measurement:	Not reported
Hazmat No. of People Evacuated:	Not reported
Hazmat No of Buildings Evacuated:	Not reported
Incident Content Loss:	0
Civilian Casualty Patient Disposition:	Not reported
Incident Mixed Use Property:	Not reported
Location Type:	Street address
Incident Aid Given Or Received:	None
Incident AID Received from FDID:	Not reported
Incident Aided Department FDID:	Not reported
Person Involved Business Name:	Not reported
Person Involved First Name:	Not reported
Person Involved Last Name:	Not reported
Person Involved Type:	Not reported

NEWBERG CHEVRON (Continued) **U003378534**

Person Involved Phone Number:	Not reported
Person Involved Primary Language:	Not reported
Hazmat Evacuated Measurement:	Not reported
Hazmat Story of Release:	Not reported
Remark:	disp to fuel spill. Arrived to find a small amount of fuel under truck. Service station had and was using a recovery tank. Tow arrived for truck.
Incident District:	Not reported
Date Added:	Not reported
Unit:	Not reported
Agency Phone:	Not reported
Osfm Incident Report Number:	1002060
Dept. Responding:	Not reported
Person Making Report:	Not reported
Title:	Not reported
Agency:	Not reported
Phone:	Not reported
Date Of Incident:	07/18/2010
Call Time:	Not reported
In Route:	Not reported
Arrival:	Not reported
Depart Scene:	Not reported
Back In Quarters:	Not reported
In Service:	Not reported
Dist Of Incident:	Not reported
Were State Resources Used?:	Not reported
Was Oers Notified?:	Not reported
Oers Number:	Not reported
Team Number:	Not reported
Agency Report Number:	Not reported
Unit:	Not reported
Highway:	Not reported
Mile Post:	Not reported
Scene Type:	Not reported
Area Type:	Not reported
Responsible Party(Ies):	Not reported
Company:	Not reported
Respcontact:	Not reported
Address:	Not reported
Resp City:	Not reported
Resp State:	Not reported
Resp ZipCode:	Not reported
Phone:	Not reported
Resp Phone2:	Not reported
Weather:	Not reported
Temperature:	Not reported
Wind Speed:	Not reported
Wind Direction:	Not reported
Were Haz Materials Released?:	Not reported
Operation Performed:	Not reported
Cause:	Not reported
Vehicle And Cargo:	Not reported
Fixed Property:	Not reported
Total Loss:	Not reported
Hazmat Population Density:	Not reported
HazMat Actions Taken - Description:	Not reported
Hazmat Factors Contributing To Release:	Not reported

NEWBERG CHEVRON (Continued) **U003378534**

Hazmat DOT Hazard Classification:	Not reported
Hazmat CAS Number:	Not reported
Hazardous Materials Release:	None
Fire Incident Type:	Gasoline or other flammable liquid spill
Property Use:	Service station, gas station
Latitude:	Not reported
Longitude:	Not reported
Hazmat Disposition:	Not reported

AIRS:

Source ID:	Not reported
Permit Number:	36-9513-22-01
Address:	3745 PORTLAND RD
Name:	SAPHIRE MANAGEMENT INC DBA NEWBERG CHEVRON
City,State,Zip:	NEWBERG, OR 97132-2079
Year:	Not reported
Permit Type:	General (5) ACDP
Expiration Date:	03/01/2025
Pollutant:	Not reported
Issue Date:	05/29/2020
Emissions:	Not reported
NAICS Code:	447110
Is NAICS Code Primary:	Not reported
SIC Code:	5540
Is SIC Code Primary:	Not reported
Latitude:	45.3061
Longitude:	-122.9476
Emission Source Code:	Not reported
Emission Source Description:	Not reported
Process Code:	Not reported
Process Description:	Not reported
Process Unit:	Not reported
SCC:	Not reported
Throughput:	Not reported
Throughput Type:	Not reported

HSIS:

Name:	NEWBERG CHEVRON
Address:	3745 PORTLAND RD
City,State,Zip:	NEWBERG, OR 97132
Facility ID:	076991
Department Or Division Of Company:	SAPHIRE MGMT INC
Chemical Is Extremely Hazardous Substance (EHS:	N
Contains 112R:	N
Facility Has Written Emergency Plan:	Y
NAICS Code 1:	447190
NAICS Desc 1:	OTHER GASOLINE STATIONS
NAICS Code 2:	811192
NAICS Desc 2:	CAR WASHES
Manager Name:	ANDY PATEL
Business Phone:	5035540818
Mailing Address:	3745 PORTLAND RD
Mailing City:	NEWBERG
Mailing State:	OR
Mailing Zip:	97132
No. of Employees:	14

NEWBERG CHEVRON (Continued) **U003378534**

Day Phone:	5034767070
Placard:	Y
Fire Dept Code:	0485
FD:	TUALATIN VALLEY F&R
Sprinkler System:	N
Emergency Contact:	ANDY PATEL
Emergency Procedure:	BY TIME CLOCK
Business Type:	GAS STATION-CAR WASH-FOODMART
Facility Type:	Not reported
Department:	Not reported
Status:	Not reported
Latitude:	Not reported
Longitude:	Not reported
Status TRI:	Not reported
Status RMP:	Not reported
Status PSM:	Not reported
Status CR2K:	Not reported
Status 302:	Not reported
Owner Name:	Not reported
Last Reported ID:	Not reported
Case Number:	Not reported
Chemical Name:	Not reported
EHS Name:	Not reported
Is Pure:	Not reported
Is Mix:	Not reported
Is EHS:	Not reported
Mixture Component:	Not reported
Maximum Daily Amount Code:	Not reported
Maximum Daily Amount Unit:	Not reported
Chemical Added Date:	Not reported
Is Chem PSM:	Not reported
Is Chem 112R:	Not reported
Is Chem 302:	Not reported
Is Pesticide:	Not reported
Is Fertilizer:	Not reported
Physical State:	Not reported
UNNA Number:	Not reported
NFPA Health:	Not reported
NFPA Flammability:	Not reported
NFPA Reactivity:	Not reported
NFPA Special Notice:	Not reported
Hazards:	Not reported
Number of Days Onsite:	Not reported
Year:	Not reported

Chemical:

Chemical Name:	PROPANE
Physical Description:	GAS
Case Number:	74986
Facility Id:	076991
Physical State Of The Substance:	3
Average Amount Possessed During The Year Code:	11
Maximum Amount Possessed During The Year Code:	11
Applicable Unit Of Measure Code:	2
Description Of The Unit Of Measure:	GALLONS
Type Code:	A
Description:	ABOVEGROUND TANK

NEWBERG CHEVRON (Continued) **U003378534**

Type Code:	Not reported
Temperature Description:	Not reported
Pressure of Code:	2
Pressure Description:	GREATER THAN NORMAL PRESSURE
Pressure of Code:	Not reported
Pressure Description:	Not reported
Temperature Description:	LESS THAN NORMAL TEMPERATURE BUT NOT CRYOGENIC
Temperature of The Hazardous Substance Code:	6
Temperature Description:	Not reported
Temperature of The Hazardous Substance Code:	Not reported
Days Hazardous Substance On Site During Year:	365
Is The Substance Protected A Trade Secret:	False
Description Of The Max Qnty Code:	500-999
Description Of The Avg Qnty Code:	500-999
Most Hazardous Ingridient:	PROPANE
United Nations/north America 4 Digit Class Number:	1075
Hazard Rank:	2
EHS Ingredient:	NONE LISTED ON SDS
Substance Pure:	True
Substance Mix:	False
First Hazardous Class Code For Chemical:	Flammable Gas
Second Hazardous Class Code For Chemical:	Acute Health Hazard
Third Hazardous Class Code For Chemical:	Not reported
Hazard Class 1 Of The Chemical:	2.1
Hazard Class 2 Of The Chemical:	6.3
Hazard Class 3 Of The Chemical:	Not reported

Additional Chemical:

Chemical Is A Toxic 313 Chemical:	N
EPA Pesticide Registration Number:	Not reported
Contains 112R:	N
Contains EHS:	N
Fertilizer:	N
Pesticide:	N
Contains 313:	N

AY259 **NEWBERG CHEVRON** **EDR Hist Auto** **1021904231**
NNW **3745 PORTLAND RD** **N/A**
< 1/8 **NEWBERG, OR 97132**
0.040 mi.
213 ft. **Site 2 of 3 in cluster AY**

Actual: EDR Hist Auto
234 ft.

Focus Map:
11

Year:	Name:	Type:
1999	NEWBERG CHEVRON	Gasoline Service Stations
2000	NEWBERG CHEVRON	Gasoline Service Stations
2001	NEWBERG CHEVRON	Gasoline Service Stations
2002	NEWBERG CHEVRON	Gasoline Service Stations
2003	NEWBERG CHEVRON	Gasoline Service Stations
2004	NEWBERG CHEVRON	Gasoline Service Stations
2005	NEWBERG CHEVRON	Gasoline Service Stations, NEC
2006	NEWBERG CHEVRON	Gasoline Service Stations, NEC
2007	NEWBERG CHEVRON	Gasoline Service Stations, NEC
2008	NEWBERG CHEVRON	Gasoline Service Stations, NEC
2009	NEWBERG CHEVRON	Gasoline Service Stations, NEC
2010	NEWBERG CHEVRON	Gasoline Service Stations, NEC

NEWBERG CHEVRON (Continued) **1021904231**

2011	NEWBERG CHEVRON	Gasoline Service Stations, NEC
2012	NEWBERG CHEVRON	Gasoline Service Stations, NEC
2013	NEWBERG CHEVRON	Gasoline Service Stations, NEC
2014	NEWBERG CHEVRON	Gasoline Service Stations, NEC

AY260 **NEWBERG CHEVRON** **UST FINDER** **1028640648**
NNW **3745 PORTLAND RD** **N/A**
< 1/8 **NEWBERG, OR 97132**
0.040 mi.
213 ft. **Site 3 of 3 in cluster AY**

Actual:
234 ft.

Focus Map:
11

UST FINDER:

Object ID:	701193
Facility ID:	OR11821
Name:	NEWBERG CHEVRON
Address:	3745 PORTLAND RD
City,State,Zip:	NEWBERG, OR 971322079
Address Match Type:	PointAddress
Open USTs:	3
Closed USTs:	0
TOS USTs:	0
Population 1500ft:	725
Private Wells 1500ft:	36
Within 100yr Floodplain:	No
Land Use:	Developed, Medium Intensity
Within SPA:	No
SPA PWS Facility ID:	Not reported
SPA Water Type:	Not reported
SPA Facility Type:	Not reported
SPA HUC12:	Not reported
Within WHPA:	No
WHPA PWS Facility ID:	Not reported
WHPA Water Type:	Not reported
WHPA Facility Type:	Not reported
WHPA HUC12:	Not reported
Facility Status:	Open UST(s)
Date of Last Inspection:	Not reported
EPA Region:	10
Tribe:	Not reported
Coordinate Source:	Geocode
X Coord:	-122.941430631
Y Coord:	45.308159776
Latitude:	45.3081597760687
Longitude:	-122.941430630619

UST FINDER:

Object ID:	1540663
Facility ID:	OR11821
Tank ID:	OR11821_1
Tank Status:	Open
Installation Date:	1998/04/01 15:59:59+00
Removal Date:	Not reported
Tank Capacity:	20000
Substances:	Gasoline
Tank Wall Type:	Not reported

Object ID:	1540203
Facility ID:	OR11821

NEWBERG CHEVRON (Continued) **1028640648**

Tank ID:	OR11821_2
Tank Status:	Open
Installation Date:	1998/04/01 15:59:59+00
Removal Date:	Not reported
Tank Capacity:	15000
Substances:	Gasoline
Tank Wall Type:	Not reported

Object ID:	1540204
Facility ID:	OR11821
Tank ID:	OR11821_3
Tank Status:	Open
Installation Date:	2004/07/08 15:59:59+00
Removal Date:	Not reported
Tank Capacity:	10000
Substances:	Diesel
Tank Wall Type:	Not reported

AZ261 **HEATING OIL TANK** **OR LUST** **S111429921**
South **112 S BLAINE ST** **OR LUST HOT** **N/A**
< 1/8 **NEWBERG, OR 97132**
0.041 mi.
218 ft. **Site 1 of 5 in cluster AZ**

Actual: **174 ft.**
Focus Map: **10**

LUST:

Name:	HEATING OIL TANK
Address:	112 S BLAINE ST
City,State,Zip:	NEWBERG, OR 97132
Region:	Western Region
Facility ID:	36-11-0920
Cleanup Received Date:	09/06/2011
Cleanup Start Date:	Not reported
Cleanup Complete Date:	**01/27/2012**
Decode for Region:	**West Region**

LUST HOT:

Log Number:	36-11-0920
Facility ID:	Not reported
Name:	HEATING OIL TANK
Address:	112 S BLAINE ST
City,State,Zip:	NEWBERG, OR 97132
URL:	http://www.deq.state.or.us/Webdocs/Forms/Output/FPController.ashx?SourceId=36-11-0920&SourceIdType=12

BA262 **HEATING OIL TANK** **OR LUST** **S122528356**
NNW **605 N ELLIOTT RD** **OR LUST HOT** **N/A**
< 1/8 **NEWBERG, OR 97132**
0.042 mi.
221 ft. **Site 1 of 2 in cluster BA**

Actual: **215 ft.**
Focus Map: **11**

LUST:

Name:	HEATING OIL TANK
Address:	605 N ELLIOTT RD
City,State,Zip:	NEWBERG, OR 97132
Region:	Western Region

HEATING OIL TANK (Continued) **S122528356**

Facility ID: 36-17-0246
Cleanup Received Date: 03/16/2017
Cleanup Start Date: Not reported
Cleanup Complete Date: Not reported
Decode for Region: West Region

LUST HOT:
Log Number: 36-17-0246
Facility ID: Not reported
Name: HEATING OIL TANK
Address: 605 N ELLIOTT RD
City,State,Zip: NEWBERG, OR 97132
URL: http://www.deq.state.or.us/Webdocs/Forms/Output/FPController.ashx?SourceId=36-17-0246&SourceIdType=12

BA263 **HEATING OIL TANK** **OR LUST S109494052**
NNW **605 N ELLIOTT ST** **OR LUST HOT N/A**
< 1/8 **NEWBERG, OR 97132**
0.042 mi.
221 ft. **Site 2 of 2 in cluster BA**

Actual: **215 ft.**
Focus Map: **11**

LUST:
Name: HEATING OIL TANK
Address: 605 N ELLIOTT ST
City,State,Zip: NEWBERG, OR 97132
Region: Western Region
Facility ID: 36-08-1467
Cleanup Received Date: 11/24/2008
Cleanup Start Date: Not reported
Cleanup Complete Date: 04/15/2015
Decode for Region: West Region

LUST HOT:
Log Number: 36-08-1467
Facility ID: Not reported
Name: HEATING OIL TANK
Address: 605 N ELLIOTT ST
City,State,Zip: NEWBERG, OR 97132
URL: http://www.deq.state.or.us/Webdocs/Forms/Output/FPController.ashx?SourceId=36-08-1467&SourceIdType=12

BB264 **HEATING OIL TANK** **OR LUST S111332746**
North **312 E SHERIDAN ST** **OR LUST HOT N/A**
< 1/8 **NEWBERG, OR 97132**
0.044 mi.
230 ft. **Site 1 of 3 in cluster BB**

Actual: **190 ft.**
Focus Map: **10**

LUST:
Name: HEATING OIL TANK
Address: 312 E SHERIDAN ST
City,State,Zip: NEWBERG, OR 97132
Region: Western Region
Facility ID: 36-11-0891
Cleanup Received Date: 08/29/2011
Cleanup Start Date: Not reported

HEATING OIL TANK (Continued) **S111332746**

Cleanup Complete Date: 02/03/2012
Decode for Region: West Region

LUST HOT:

Log Number:	36-11-0891
Facility ID:	Not reported
Name:	HEATING OIL TANK
Address:	312 E SHERIDAN ST
City,State,Zip:	NEWBERG, OR 97132
URL:	http://www.deq.state.or.us/Webdocs/Forms/Output/FPController.ashx?SourceId=36-11-0891&SourceIdType=12

AV265 **NEWBERG CLEANERS INC** **EDR Hist Cleaner** **1020049241**
South **711 E 2ND ST** **N/A**
< 1/8 **NEWBERG, OR 97132**
0.045 mi.
237 ft. **Site 6 of 6 in cluster AV**

Actual: EDR Hist Cleaner
175 ft.

Focus Map:
10

Year:	Name:	Type:
1969	NEWBERG CLEANERS INC	Drycleaning Plants, Except Rugs
1970	NEWBERG CLEANERS INC	Drycleaning Plants, Except Rugs
1971	NEWBERG CLEANERS INC	Drycleaning Plants, Except Rugs
1972	NEWBERG CLEANERS INC	Drycleaning Plants, Except Rugs
1973	NEWBERG CLEANERS INC	Drycleaning Plants, Except Rugs
1974	NEWBERG CLEANERS INC	Drycleaning Plants, Except Rugs
1975	NEWBERG CLEANERS INC	Drycleaning Plants, Except Rugs
1976	NEWBERG CLEANERS INC	Drycleaning Plants, Except Rugs
1977	NEWBERG CLEANERS INC	Drycleaning Plants, Except Rugs
1978	NEWBERG CLEANERS INC	Drycleaning Plants, Except Rugs
1979	NEWBERG CLEANERS INC	Drycleaning Plants, Except Rugs
1980	NEWBERG CLEANERS INC	Drycleaning Plants, Except Rugs
1982	NEWBERG CLEANERS INC	Drycleaning Plants, Except Rugs
1983	NEWBERG CLEANERS INC	Drycleaning Plants, Except Rugs

AT266 **DENNIS C NICOLA DDS FAMILY DENTISTRY** **RCRA-VSQG** **1005417880**
South **615 E 2ND ST** **FINDS** **ORQ000017004**
< 1/8 **NEWBERG, OR 97132** **ECHO**
0.045 mi.
239 ft. **Site 3 of 3 in cluster AT**

Actual: RCRA Listings:
173 ft.

Focus Map:
10

Date Form Received by Agency:	20031231
Handler Name:	Dennis C Nicola Dds Family Dentistry
Handler Address:	615 E 2ND ST
Handler City,State,Zip:	NEWBERG, OR 97132
EPA ID:	ORQ000017004
Contact Name:	DENNIS C NICOLA DDS
Contact Address:	615 E 2ND ST
Contact City,State,Zip:	NEWBERG, OR 97132
Contact Telephone:	503-538-9123
Contact Fax:	Not reported
Contact Email:	Not reported
Contact Title:	Not reported
EPA Region:	10

DENNIS C NICOLA DDS FAMILY DENTISTRY (Continued) **1005417880**

Land Type:	Private
Federal Waste Generator Description:	Conditionally Exempt Small Quantity Generator
Non-Notifier:	Not reported
Biennial Report Cycle:	Not reported
Accessibility:	Not reported
Active Site Indicator:	Handler Activities
State District Owner:	Not reported
State District:	Not reported
Mailing Address:	PO BOX 386
Mailing City,State,Zip:	NEWBERG, OR 97132-0386
Owner Name:	Dennis C Nicola Dds Family Dentistry
Owner Type:	Private
Operator Name:	Dennis C Nicola Dds Family Dentistry
Operator Type:	Private
Short-Term Generator Activity:	No
Importer Activity:	No
Mixed Waste Generator:	No
Transporter Activity:	No
Transfer Facility Activity:	No
Recycler Activity with Storage:	No
Small Quantity On-Site Burner Exemption:	No
Smelting Melting and Refining Furnace Exemption:	No
Underground Injection Control:	No
Off-Site Waste Receipt:	No
Universal Waste Indicator:	No
Universal Waste Destination Facility:	No
Federal Universal Waste:	No
Active Site State-Reg Handler:	---
Federal Facility Indicator:	Not reported
Hazardous Secondary Material Indicator:	NN
Sub-Part K Indicator:	Not reported
2018 GPRA Permit Baseline:	Not on the Baseline
2018 GPRA Renewals Baseline:	Not on the Baseline
202 GPRA Corrective Action Baseline:	No
Subject to Corrective Action Universe:	No
Non-TSDFs Where RCRA CA has Been Imposed Universe:	No
Corrective Action Priority Ranking:	No NCAPS ranking
Environmental Control Indicator:	No
Institutional Control Indicator:	No
Human Exposure Controls Indicator:	N/A
Groundwater Controls Indicator:	N/A
Significant Non-Complier Universe:	No
Unaddressed Significant Non-Complier Universe:	No
Addressed Significant Non-Complier Universe:	No
Significant Non-Complier With a Compliance Schedule Universe:	No
Financial Assurance Required:	Not reported
Handler Date of Last Change:	20140602
Recognized Trader-Importer:	No
Recognized Trader-Exporter:	No
Importer of Spent Lead Acid Batteries:	No
Exporter of Spent Lead Acid Batteries:	No
Recycler Activity Without Storage:	Not reported
Manifest Broker:	Not reported
Sub-Part P Indicator:	No

DENNIS C NICOLA DDS FAMILY DENTISTRY (Continued) **1005417880**

Handler - Owner Operator:

Owner/Operator Indicator:	Owner
Owner/Operator Name:	DENNIS C NICOLA DDS FAMILY DENTISTRY
Legal Status:	Private
Date Became Current:	20010208
Date Ended Current:	Not reported
Owner/Operator Address:	615 E 2ND ST
Owner/Operator City,State,Zip:	NEWBERG, OR 97132
Owner/Operator Telephone:	503-538-9123
Owner/Operator Telephone Ext:	Not reported
Owner/Operator Fax:	Not reported
Owner/Operator Email:	Not reported

Owner/Operator Indicator:	Owner
Owner/Operator Name:	DENNIS C NICOLA DDS FAMILY DENTISTRY
Legal Status:	Private
Date Became Current:	20030320
Date Ended Current:	Not reported
Owner/Operator Address:	615 E 2ND ST
Owner/Operator City,State,Zip:	NEWBERG, OR 97132
Owner/Operator Telephone:	503-538-9123
Owner/Operator Telephone Ext:	Not reported
Owner/Operator Fax:	Not reported
Owner/Operator Email:	Not reported

Owner/Operator Indicator:	Operator
Owner/Operator Name:	DENNIS C NICOLA DDS FAMILY DENTISTRY
Legal Status:	Private
Date Became Current:	Not reported
Date Ended Current:	Not reported
Owner/Operator Address:	615 E 2ND ST
Owner/Operator City,State,Zip:	NEWBERG, OR 97132
Owner/Operator Telephone:	503-538-9123
Owner/Operator Telephone Ext:	Not reported
Owner/Operator Fax:	Not reported
Owner/Operator Email:	Not reported

Owner/Operator Indicator:	Owner
Owner/Operator Name:	DENNIS C NICOLA DDS FAMILY DENTISTRY
Legal Status:	Private
Date Became Current:	20020213
Date Ended Current:	Not reported
Owner/Operator Address:	615 E 2ND ST
Owner/Operator City,State,Zip:	NEWBERG, OR 97132
Owner/Operator Telephone:	503-538-9123
Owner/Operator Telephone Ext:	Not reported
Owner/Operator Fax:	Not reported
Owner/Operator Email:	Not reported

Owner/Operator Indicator:	Owner
Owner/Operator Name:	DENNIS C NICOLA DDS FAMILY DENTISTRY
Legal Status:	Private
Date Became Current:	20010208
Date Ended Current:	Not reported
Owner/Operator Address:	615 E 2ND ST
Owner/Operator City,State,Zip:	NEWBERG, OR 97132
Owner/Operator Telephone:	503-538-9123

DENNIS C NICOLA DDS FAMILY DENTISTRY (Continued) **1005417880**

Owner/Operator Telephone Ext: Not reported
Owner/Operator Fax: Not reported
Owner/Operator Email: Not reported

Owner/Operator Indicator: Operator
Owner/Operator Name: DENNIS C NICOLA DDS FAMILY DENTISTRY
Legal Status: Private
Date Became Current: Not reported
Date Ended Current: Not reported
Owner/Operator Address: 615 E 2ND ST
Owner/Operator City,State,Zip: NEWBERG, OR 97132
Owner/Operator Telephone: 503-538-9123
Owner/Operator Telephone Ext: Not reported
Owner/Operator Fax: Not reported
Owner/Operator Email: Not reported

Owner/Operator Indicator: Operator
Owner/Operator Name: DENNIS C NICOLA DDS FAMILY DENTISTRY
Legal Status: Private
Date Became Current: 20031231
Date Ended Current: Not reported
Owner/Operator Address: 615 E 2ND ST
Owner/Operator City,State,Zip: NEWBERG, OR 97132
Owner/Operator Telephone: 503-538-9123
Owner/Operator Telephone Ext: Not reported
Owner/Operator Fax: Not reported
Owner/Operator Email: Not reported

Historic Generators:
Receive Date: 20010208
Handler Name: DENNIS C NICOLA DDS FAMILY DENTISTRY
Federal Waste Generator Description: Conditionally Exempt Small Quantity Generator
State District Owner: Not reported
Large Quantity Handler of Universal Waste: No
Recognized Trader Importer: No
Recognized Trader Exporter: No
Spent Lead Acid Battery Importer: No
Spent Lead Acid Battery Exporter: No
Current Record: No
Non Storage Recycler Activity: Not reported
Electronic Manifest Broker: Not reported

Receive Date: 20020213
Handler Name: DENNIS C NICOLA DDS FAMILY DENTISTRY
Federal Waste Generator Description: Conditionally Exempt Small Quantity Generator
State District Owner: Not reported
Large Quantity Handler of Universal Waste: No
Recognized Trader Importer: No
Recognized Trader Exporter: No
Spent Lead Acid Battery Importer: No
Spent Lead Acid Battery Exporter: No
Current Record: No
Non Storage Recycler Activity: Not reported
Electronic Manifest Broker: Not reported

Receive Date: 20030320
Handler Name: DENNIS C NICOLA DDS FAMILY DENTISTRY

DENNIS C NICOLA DDS FAMILY DENTISTRY (Continued) **1005417880**

Federal Waste Generator Description:	Conditionally Exempt Small Quantity Generator
State District Owner:	Not reported
Large Quantity Handler of Universal Waste:	No
Recognized Trader Importer:	No
Recognized Trader Exporter:	No
Spent Lead Acid Battery Importer:	No
Spent Lead Acid Battery Exporter:	No
Current Record:	No
Non Storage Recycler Activity:	Not reported
Electronic Manifest Broker:	Not reported

Receive Date:	20031231
Handler Name:	DENNIS C NICOLA DDS FAMILY DENTISTRY
Federal Waste Generator Description:	Conditionally Exempt Small Quantity Generator
State District Owner:	Not reported
Large Quantity Handler of Universal Waste:	No
Recognized Trader Importer:	No
Recognized Trader Exporter:	No
Spent Lead Acid Battery Importer:	No
Spent Lead Acid Battery Exporter:	No
Current Record:	Yes
Non Storage Recycler Activity:	Not reported
Electronic Manifest Broker:	Not reported

List of NAICS Codes and Descriptions:

NAICS Code:	62121
NAICS Description:	OFFICES OF DENTISTS

Facility Has Received Notices of Violations:

Violations:	No Violations Found

Evaluation Action Summary:

Evaluations:	No Evaluations Found

FINDS:

Registry ID: 110012176545

Click Here for FRS Facility Detail Report:

Environmental Interest/Information System:

The Resource Conservation and Recovery Act Information System (RCRAInfo) is EPA's comprehensive information system in support of the Resource Conservation and Recovery Act (RCRA) of 1976 and the Hazardous and Solid Waste Amendments (HSWA) of 1984. It tracks many types of information about generators, transporters, treaters, storers, and disposers of hazardous waste.
The Oregon Department of Environmental Quality (DEQ) is a regulatory agency tasked with protecting the quality of Oregon's environment. DEQ uses a combination of technical assistance, inspections, and permitting to help public and private facilities and citizens understand and comply with state and federal environmental regulations.

Click this hyperlink while viewing on your computer to access additional FINDS: detail in the EDR Site Report.

DENNIS C NICOLA DDS FAMILY DENTISTRY (Continued) **1005417880**

ECHO:
Envid: 1005417880
Registry ID: 110012176545
DFR URL: http://echo.epa.gov/detailed-facility-report?fid=110012176545
Name: DENNIS C NICOLA DDS FAMILY DENTISTRY
Address: 615 E 2ND ST
City,State,Zip: NEWBERG, OR 97132

AR267 **HEATING OIL TANK** **OR LUST S111834874**
East **501 N EDWARDS ST** **OR LUST HOT N/A**
< 1/8 **NEWBERG, OR 97132**
0.046 mi.
245 ft. **Site 2 of 2 in cluster AR**

Actual:
194 ft.

Focus Map:
10

LUST:
Name: HEATING OIL TANK
Address: 501 N EDWARDS ST
City,State,Zip: NEWBERG, OR 97132
Region: Western Region
Facility ID: 36-12-0316
Cleanup Received Date: 03/29/2012
Cleanup Start Date: Not reported
Cleanup Complete Date: 02/11/2013
Decode for Region: West Region

LUST HOT:
Log Number: 36-12-0316
Facility ID: Not reported
Name: HEATING OIL TANK
Address: 501 N EDWARDS ST
City,State,Zip: NEWBERG, OR 97132
URL: http://www.deq.state.or.us/Webdocs/Forms/Output/FPController.ashx?SourceId=36-12-0316&SourceIdType=12

BC268 **HEATING OIL TANK** **OR LUST S127014667**
North **1206 E HANCOCK ST** **OR LUST HOT N/A**
< 1/8 **NEWBERG, OR 97123**
0.046 mi.
245 ft. **Site 1 of 2 in cluster BC**

Actual:
166 ft.

Focus Map:
10

LUST:
Name: HEATING OIL TANK
Address: 1206 E HANCOCK ST
City,State,Zip: NEWBERG, OR 97123
Region: Western Region
Facility ID: 36-20-0653
Cleanup Received Date: 08/01/2020
Cleanup Start Date: Not reported
Cleanup Complete Date: 02/17/2021
Decode for Region: West Region

LUST HOT:
Log Number: 36-20-0653
Facility ID: Not reported
Name: HEATING OIL TANK

HEATING OIL TANK (Continued) **S127014667**

Address: 1206 E HANCOCK ST
City,State,Zip: NEWBERG, OR 97123
URL: http://www.deq.state.or.us/Webdocs/Forms/Output/FPController.ashx?SourceId=36-20-0653&SourceIdType=12

BD269 **HARR, DONALD** **UST FINDER** **1028639705**
NNW **518 HULET LN** **N/A**
< 1/8 **NEWBERG, OR 97132**
0.048 mi.
255 ft. **Site 1 of 3 in cluster BD**

Actual:
207 ft.

Focus Map:
11

UST FINDER:
Object ID: 692440
Facility ID: OR10869
Name: HARR, DONALD
Address: 518 HULET LN
City,State,Zip: NEWBERG, OR 971321342
Address Match Type: PointAddress
Open USTs: 0
Closed USTs: 1
TOS USTs: 0
Population 1500ft: 1173
Private Wells 1500ft: 1
Within 100yr Floodplain: No
Land Use: Developed, Medium Intensity
Within SPA: No
SPA PWS Facility ID: Not reported
SPA Water Type: Not reported
SPA Facility Type: Not reported
SPA HUC12: Not reported
Within WHPA: No
WHPA PWS Facility ID: Not reported
WHPA Water Type: Not reported
WHPA Facility Type: Not reported
WHPA HUC12: Not reported
Facility Status: Closed UST(s)
Date of Last Inspection: Not reported
EPA Region: 10
Tribe: Not reported
Coordinate Source: Geocode
X Coord: -122.95792345
Y Coord: 45.3038049740001
Latitude: 45.3038049744648
Longitude: -122.957923450286

UST FINDER:
Object ID: 1554410
Facility ID: OR10869
Tank ID: OR10869_1
Tank Status: Closed
Installation Date: Not reported
Removal Date: 1991/11/04 15:59:59+00
Tank Capacity: 500
Substances: Gasoline
Tank Wall Type: Not reported

BD270 **DONALD HARR PROPERTY** **UST FINDER RELEASE** **1028949867**
NNW **518 HULET** **N/A**
< 1/8 **NEWBERG, OR 97132**
0.048 mi.
255 ft. **Site 2 of 3 in cluster BD**

Actual:
207 ft.

Focus Map:
11

UST FINDER RELEASE:

Object ID:	334680
Facility ID:	Not reported
Lust ID:	OR34-91-0112
Name:	DONALD HARR PROPERTY
Address:	518 HULET
City,State,Zip:	NEWBERG, OR 97132
Address Match Type:	PointAddress
Reported Date:	1991/03/08 15:59:59+00
Status:	No Further Action
Substance:	Not reported
Population within 1500ft:	1175
Domestic Wells within 1500ft:	1
Land Use:	Developed, Medium Intensity
Within SPA:	No
SPA PWS Facility ID:	Not reported
SPA Water Type:	Not reported
SPA Facility Type:	Not reported
SPA HUC12:	Not reported
Within WHPA:	No
WHPA PWS Facility ID:	Not reported
WHPA Water Type:	Not reported
WHPA Facility Type:	Not reported
WHPA HUC12:	Not reported
Within 100yr Floodplain:	No
Tribe:	Not reported
EPA Region:	10
NFA Letter 1:	Not reported
NFA Letter 2:	Not reported
NFA Letter 3:	Not reported
NFA Letter 4:	Not reported
Closed With Residual Contaminate:	Not reported
Coordinate Source:	Geocode
X Coord:	-122.95792
Y Coord:	45.3038100000001
Latitude:	45.3038099999999
Longitude:	-122.95792

BD271 **HARR, DONALD** **OR LUST** **U000431817**
NNW **518 HULET LN** **OR UST** **N/A**
< 1/8 **NEWBERG, OR 97132**
0.048 mi.
255 ft. **Site 3 of 3 in cluster BD**

Actual:
207 ft.

Focus Map:
11

LUST:

Name:	DONALD HARR PROPERTY
Address:	518 HULET
City,State,Zip:	NEWBERG, OR 97132
Region:	Western Region
Facility ID:	36-92-4011
Cleanup Received Date:	01/15/1992
Cleanup Start Date:	10/23/1991
Cleanup Complete Date:	**04/28/2003**
Decode for Region:	**West Region**

HARR, DONALD (Continued) **U000431817**

UST:

Name:	HARR, DONALD
Address:	518 HULET LN
City:	NEWBERG
Facility ID:	10869
Facility Telephone:	(503)538-3277
Permittee Name:	DONALD HARR, OWNER
Number of Permitted Tanks:	Not reported
Active Tanks:	Not reported
Decommissioned Tanks:	1
Number of Tanks:	1

AQ272 **HEATING OIL TANK** **OR LUST** **S104819818**
West **601 E SHERIDAN** **N/A**
< 1/8 **NEWBERG, OR 97132**
0.052 mi.
274 ft. **Site 2 of 2 in cluster AQ**

Actual:
193 ft.

Focus Map:
10

LUST:

Name:	HEATING OIL TANK
Address:	601 E SHERIDAN
City,State,Zip:	NEWBERG, OR 97132
Region:	Western Region
Facility ID:	36-00-6379
Cleanup Received Date:	11/17/2000
Cleanup Start Date:	11/14/2000
Cleanup Complete Date:	**06/11/2002**
Decode for Region:	**West Region**

---

273 **AUTHENTIC HARDWOOD FLOORS** **RCRA-VSQG** **1005418012**
NW **217 OLD HWY 99W NO 01** **FINDS** **ORQ000018598**
< 1/8 **NEWBERG, OR 97132** **ECHO**
0.052 mi.
277 ft.

Actual:
128 ft.

Focus Map:
10

RCRA Listings:

Date Form Received by Agency:	20031231
Handler Name:	Authentic Hardwood Floors
Handler Address:	217 OLD HWY 99W NO 01
Handler City,State,Zip:	NEWBERG, OR 97132
EPA ID:	ORQ000018598
Contact Name:	TROY SORENSEN
Contact Address:	217 OLD HWY 99W NO 01
Contact City,State,Zip:	NEWBERG, OR 97132
Contact Telephone:	503-351-2924
Contact Fax:	Not reported
Contact Email:	Not reported
Contact Title:	Not reported
EPA Region:	10
Land Type:	Private
Federal Waste Generator Description:	Conditionally Exempt Small Quantity Generator
Non-Notifier:	Not reported
Biennial Report Cycle:	Not reported
Accessibility:	Not reported
Active Site Indicator:	Handler Activities
State District Owner:	Not reported

AUTHENTIC HARDWOOD FLOORS (Continued) **1005418012**

State District:	Not reported
Mailing Address:	217 OLD HWY 99W NO 01
Mailing City,State,Zip:	NEWBERG, OR 97132
Owner Name:	Authentic Hardwood Floors
Owner Type:	Private
Operator Name:	Authentic Hardwood Floors
Operator Type:	Private
Short-Term Generator Activity:	No
Importer Activity:	No
Mixed Waste Generator:	No
Transporter Activity:	No
Transfer Facility Activity:	No
Recycler Activity with Storage:	No
Small Quantity On-Site Burner Exemption:	No
Smelting Melting and Refining Furnace Exemption:	No
Underground Injection Control:	No
Off-Site Waste Receipt:	No
Universal Waste Indicator:	No
Universal Waste Destination Facility:	No
Federal Universal Waste:	No
Active Site State-Reg Handler:	---
Federal Facility Indicator:	Not reported
Hazardous Secondary Material Indicator:	NN
Sub-Part K Indicator:	Not reported
2018 GPRA Permit Baseline:	Not on the Baseline
2018 GPRA Renewals Baseline:	Not on the Baseline
202 GPRA Corrective Action Baseline:	No
Subject to Corrective Action Universe:	No
Non-TSDFs Where RCRA CA has Been Imposed Universe:	No
Corrective Action Priority Ranking:	No NCAPS ranking
Environmental Control Indicator:	No
Institutional Control Indicator:	No
Human Exposure Controls Indicator:	N/A
Groundwater Controls Indicator:	N/A
Significant Non-Complier Universe:	No
Unaddressed Significant Non-Complier Universe:	No
Addressed Significant Non-Complier Universe:	No
Significant Non-Complier With a Compliance Schedule Universe:	No
Financial Assurance Required:	Not reported
Handler Date of Last Change:	20140602
Recognized Trader-Importer:	No
Recognized Trader-Exporter:	No
Importer of Spent Lead Acid Batteries:	No
Exporter of Spent Lead Acid Batteries:	No
Recycler Activity Without Storage:	Not reported
Manifest Broker:	Not reported
Sub-Part P Indicator:	No

Handler - Owner Operator:

Owner/Operator Indicator:	Owner
Owner/Operator Name:	AUTHENTIC HARDWOOD FLOORS
Legal Status:	Private
Date Became Current:	20011228
Date Ended Current:	Not reported
Owner/Operator Address:	217 OLD HWY 99W NO 01
Owner/Operator City,State,Zip:	NEWBERG, OR 97132

AUTHENTIC HARDWOOD FLOORS (Continued) **1005418012**

Owner/Operator Telephone: 503-538-1973
Owner/Operator Telephone Ext: Not reported
Owner/Operator Fax: Not reported
Owner/Operator Email: Not reported

Owner/Operator Indicator: Owner
Owner/Operator Name: AUTHENTIC HARDWOOD FLOORS
Legal Status: Private
Date Became Current: 20030106
Date Ended Current: Not reported
Owner/Operator Address: 217 OLD HWY 99W NO 01
Owner/Operator City,State,Zip: NEWBERG, OR 97132
Owner/Operator Telephone: 503-538-1973
Owner/Operator Telephone Ext: Not reported
Owner/Operator Fax: Not reported
Owner/Operator Email: Not reported

Owner/Operator Indicator: Operator
Owner/Operator Name: AUTHENTIC HARDWOOD FLOORS
Legal Status: Private
Date Became Current: Not reported
Date Ended Current: Not reported
Owner/Operator Address: 217 OLD HWY 99W NO 01
Owner/Operator City,State,Zip: NEWBERG, OR 97132
Owner/Operator Telephone: 503-351-2924
Owner/Operator Telephone Ext: Not reported
Owner/Operator Fax: Not reported
Owner/Operator Email: Not reported

Owner/Operator Indicator: Owner
Owner/Operator Name: AUTHENTIC HARDWOOD FLOORS
Legal Status: Private
Date Became Current: 20010814
Date Ended Current: Not reported
Owner/Operator Address: 217 OLD HWY 99W NO 01
Owner/Operator City,State,Zip: NEWBERG, OR 97132
Owner/Operator Telephone: 503-538-1973
Owner/Operator Telephone Ext: Not reported
Owner/Operator Fax: Not reported
Owner/Operator Email: Not reported

Owner/Operator Indicator: Operator
Owner/Operator Name: AUTHENTIC HARDWOOD FLOORS
Legal Status: Private
Date Became Current: 20031231
Date Ended Current: Not reported
Owner/Operator Address: 217 OLD HWY 99W NO 01
Owner/Operator City,State,Zip: NEWBERG, OR 97132
Owner/Operator Telephone: 503-351-2924
Owner/Operator Telephone Ext: Not reported
Owner/Operator Fax: Not reported
Owner/Operator Email: Not reported

Owner/Operator Indicator: Operator
Owner/Operator Name: AUTHENTIC HARDWOOD FLOORS
Legal Status: Private
Date Became Current: Not reported

AUTHENTIC HARDWOOD FLOORS (Continued) **1005418012**

Date Ended Current: Not reported
Owner/Operator Address: 217 OLD HWY 99W NO 01
Owner/Operator City,State,Zip: NEWBERG, OR 97132
Owner/Operator Telephone: 503-351-2924
Owner/Operator Telephone Ext: Not reported
Owner/Operator Fax: Not reported
Owner/Operator Email: Not reported

Owner/Operator Indicator: Owner
Owner/Operator Name: AUTHENTIC HARDWOOD FLOORS
Legal Status: Private
Date Became Current: 19961201
Date Ended Current: Not reported
Owner/Operator Address: 217 OLD HWY 99W NO 01
Owner/Operator City,State,Zip: NEWBERG, OR 97132
Owner/Operator Telephone: 503-351-2924
Owner/Operator Telephone Ext: Not reported
Owner/Operator Fax: Not reported
Owner/Operator Email: Not reported

Historic Generators:
Receive Date: 20010814
Handler Name: AUTHENTIC HARDWOOD FLOORS
Federal Waste Generator Description: Conditionally Exempt Small Quantity Generator
State District Owner: Not reported
Large Quantity Handler of Universal Waste: No
Recognized Trader Importer: No
Recognized Trader Exporter: No
Spent Lead Acid Battery Importer: No
Spent Lead Acid Battery Exporter: No
Current Record: No
Non Storage Recycler Activity: Not reported
Electronic Manifest Broker: Not reported

Receive Date: 20011228
Handler Name: AUTHENTIC HARDWOOD FLOORS
Federal Waste Generator Description: Conditionally Exempt Small Quantity Generator
State District Owner: Not reported
Large Quantity Handler of Universal Waste: No
Recognized Trader Importer: No
Recognized Trader Exporter: No
Spent Lead Acid Battery Importer: No
Spent Lead Acid Battery Exporter: No
Current Record: No
Non Storage Recycler Activity: Not reported
Electronic Manifest Broker: Not reported

Receive Date: 20030106
Handler Name: AUTHENTIC HARDWOOD FLOORS
Federal Waste Generator Description: Conditionally Exempt Small Quantity Generator
State District Owner: Not reported
Large Quantity Handler of Universal Waste: No
Recognized Trader Importer: No
Recognized Trader Exporter: No
Spent Lead Acid Battery Importer: No
Spent Lead Acid Battery Exporter: No
Current Record: No

AUTHENTIC HARDWOOD FLOORS (Continued) **1005418012**

Non Storage Recycler Activity: Not reported
Electronic Manifest Broker: Not reported

Receive Date: 20031231
Handler Name: AUTHENTIC HARDWOOD FLOORS
Federal Waste Generator Description: Conditionally Exempt Small Quantity Generator
State District Owner: Not reported
Large Quantity Handler of Universal Waste: No
Recognized Trader Importer: No
Recognized Trader Exporter: No
Spent Lead Acid Battery Importer: No
Spent Lead Acid Battery Exporter: No
Current Record: Yes
Non Storage Recycler Activity: Not reported
Electronic Manifest Broker: Not reported

List of NAICS Codes and Descriptions:
NAICS Code: 23833
NAICS Description: FLOORING CONTRACTORS

Facility Has Received Notices of Violations:
Violations: No Violations Found

Evaluation Action Summary:
Evaluations: No Evaluations Found

FINDS:
Registry ID: 110012258010

Click Here for FRS Facility Detail Report:

Environmental Interest/Information System:
The Resource Conservation and Recovery Act Information System (RCRAInfo) is EPA's comprehensive information system in support of the Resource Conservation and Recovery Act (RCRA) of 1976 and the Hazardous and Solid Waste Amendments (HSWA) of 1984. It tracks many types of information about generators, transporters, treaters, storers, and disposers of hazardous waste.

Click this hyperlink while viewing on your computer to access additional FINDS: detail in the EDR Site Report.

ECHO:
Envid: 1005418012
Registry ID: 110012258010
DFR URL: http://echo.epa.gov/detailed-facility-report?fid=110012258010
Name: AUTHENTIC HARDWOOD FLOORS
Address: 217 OLD HWY 99W NO 01
City,State,Zip: NEWBERG, OR 97132

274
East
< 1/8
0.054 mi.
285 ft.

813 E GREEN VALLEY DR
NEWBERG, OR 97132

OR TANK HOT DECOM **S130510622**
N/A

Actual:
223 ft.

Focus Map:
5

TANK HOT DECOM:

HOT ID:	48267
Name:	Not reported
Address:	813 E GREEN VALLEY DR
City,State,Zip:	NEWBERG, OR 97132
Decommission Type:	In-Place
Decommissioned By:	Alpha Environmental Services, Inc.
Year:	2022
Decommission Date:	07/06/2022
File Closed Date:	09/27/2022
Comments:	Not reported

AW275
SSE
< 1/8
0.055 mi.
290 ft.

NEWBERG ONE HOUR CLEANING
ECSI 4656
NEWBERG, OR 97132
Site 4 of 4 in cluster AW

SEMS-ARCHIVE **1011845475**
ORN001002747

Actual:
197 ft.

Focus Map:
11

SEMS Archive:

Site ID:	1002747
EPA ID:	ORN001002747
Name:	NEWBERG ONE HOUR CLEANING
Address:	ECSI 4656
Address 2:	2316 PORTLAND ROAD
City,State,Zip:	NEWBERG, OR 97132
Cong District:	Not reported
FIPS Code:	41071
FF:	N
NPL:	Not on the NPL
Non NPL Status:	NFRAP-Site does not qualify for the NPL based on existing information

SEMS Archive Detail:

Region:	10
Site ID:	1002747
EPA ID:	ORN001002747
Site Name:	NEWBERG ONE HOUR CLEANING
NPL:	N
FF:	N
OU:	00
Action Code:	DS
Action Name:	DISCVRY
SEQ:	1
Start Date:	2008-07-31 05:00:00
Finish Date:	2008-07-31 05:00:00
Qual:	Not reported
Current Action Lead:	EPA Perf In-Hse

Region:	10
Site ID:	1002747
EPA ID:	ORN001002747
Site Name:	NEWBERG ONE HOUR CLEANING
NPL:	N
FF:	N
OU:	00

NEWBERG ONE HOUR CLEANING (Continued) **1011845475**

Action Code:	VS
Action Name:	ARCH SITE
SEQ:	1
Start Date:	Not reported
Finish Date:	2010-09-22 04:00:00
Qual:	Not reported
Current Action Lead:	EPA Perf In-Hse
Region:	10
Site ID:	1002747
EPA ID:	ORN001002747
Site Name:	NEWBERG ONE HOUR CLEANING
NPL:	N
FF:	N
OU:	00
Action Code:	PA
Action Name:	PA
SEQ:	1
Start Date:	2008-07-31 05:00:00
Finish Date:	2010-09-22 04:00:00
Qual:	N
Current Action Lead:	EPA Perf

BE276 **HEATING OIL TANK** **OR LUST** **S103422552**
NE **215 N RIVER ST** **OR LUST HOT** **N/A**
< 1/8 **NEWBERG, OR 97132**
0.055 mi.
293 ft. **Site 1 of 2 in cluster BE**

Actual:
176 ft.

Focus Map:
10

LUST:

Name:	HEATING OIL TANK
Address:	215 N RIVER ST
City,State,Zip:	NEWBERG, OR 97132
Region:	Western Region
Facility ID:	36-98-4142
Cleanup Received Date:	09/02/1998
Cleanup Start Date:	07/15/1998
Cleanup Complete Date:	**09/15/2000**
Decode for Region:	**West Region**

LUST HOT:

Log Number:	36-98-4142
Facility ID:	Not reported
Name:	HEATING OIL TANK
Address:	215 N RIVER ST
City,State,Zip:	NEWBERG, OR 97132
URL:	http://www.deq.state.or.us/Webdocs/Forms/Output/FPController.ashx?SourceId=36-98-4142&SourceIdType=12

BF277 **MORRISON OIL** **UST FINDER RELEASE** **1029045372**
ENE **179 HWY 99W (1 MILE E OF DUNDEE)** **N/A**
< 1/8 **DUNDEE, OR 97115**
0.056 mi.
294 ft. **Site 1 of 3 in cluster BF**

Actual: **212 ft.**
Focus Map: **14**

UST FINDER RELEASE:

Object ID:	334279
Facility ID:	Not reported
Lust ID:	OR24-98-4012
Name:	MORRISON OIL
Address:	179 HWY 99W (1 MILE E OF DUNDEE)
City,State,Zip:	DUNDEE, OR 97115
Address Match Type:	PointAddress
Reported Date:	1998/01/22 15:59:59+00
Status:	No Further Action
Substance:	Not reported
Population within 1500ft:	545
Domestic Wells within 1500ft:	18
Land Use:	Developed, Medium Intensity
Within SPA:	No
SPA PWS Facility ID:	Not reported
SPA Water Type:	Not reported
SPA Facility Type:	Not reported
SPA HUC12:	Not reported
Within WHPA:	Yes
WHPA PWS Facility ID:	OR4100262_1872
WHPA Water Type:	GW - Ground water
WHPA Facility Type:	WL - Well
WHPA HUC12:	170900070306
Within 100yr Floodplain:	No
Tribe:	Not reported
EPA Region:	10
NFA Letter 1:	Not reported
NFA Letter 2:	Not reported
NFA Letter 3:	Not reported
NFA Letter 4:	Not reported
Closed With Residual Contaminate:	Not reported
Coordinate Source:	Geocode
X Coord:	-123.00655
Y Coord:	45.28292
Latitude:	45.2829199999999
Longitude:	-123.00655

BF278 **MORRISON OIL** **OR LUST** **S120851511**
ENE **179 HWY 99W (1 MILE E OF DUNDEE)** **N/A**
< 1/8 **DUNDEE, OR 97115**
0.056 mi.
294 ft. **Site 2 of 3 in cluster BF**

Actual: **212 ft.**
Focus Map: **14**

LUST:

Name:	MORRISON OIL
Address:	179 HWY 99W (1 MILE E OF DUNDEE)
City,State,Zip:	DUNDEE, OR 97115
Region:	Western Region
Facility ID:	36-99-4153
Cleanup Received Date:	11/01/1999
Cleanup Start Date:	11/02/1999
Cleanup Complete Date:	**06/05/2017**
Decode for Region:	**West Region**

BF279 **HEATING OIL TANK** **OR LUST** **S125317646**
NNE **276 SW HIGHWAY 99 W** **OR LUST HOT** **N/A**
< 1/8 **DUNDEE, OR 97115**
0.058 mi.
308 ft. **Site 3 of 3 in cluster BF**

Actual:
221 ft.

Focus Map:
14

LUST:

Name:	HEATING OIL TANK
Address:	276 SW HIGHWAY 99 W
City,State,Zip:	DUNDEE, OR 97115
Region:	Western Region
Facility ID:	36-19-0504
Cleanup Received Date:	05/29/2019
Cleanup Start Date:	Not reported
Cleanup Complete Date:	**12/30/2019**
Decode for Region:	**West Region**

LUST HOT:

Log Number:	36-19-0504
Facility ID:	Not reported
Name:	HEATING OIL TANK
Address:	276 SW HIGHWAY 99 W
City,State,Zip:	DUNDEE, OR 97115
URL:	http://www.deq.state.or.us/Webdocs/Forms/Output/FPController.ashx?SourceId=36-19-0504&SourceIdType=12

BG280 **HEATING OIL TANK** **OR LUST HOT** **S130496374**
East **801 VERMILLION ST** **N/A**
< 1/8 **NEWBURGE, OR 97132**
0.062 mi.
329 ft. **Site 1 of 3 in cluster BG**

Actual:
191 ft.

Focus Map:
10

LUST HOT:

Log Number:	36-06-1569
Facility ID:	Not reported
Name:	HEATING OIL TANK
Address:	801 VERMILLION ST
City,State,Zip:	NEWBURGE, OR 97132
URL:	http://www.deq.state.or.us/Webdocs/Forms/Output/FPController.ashx?SourceId=36-06-1569&SourceIdType=12

BG281 **HEATING OIL TANK** **OR LUST** **S105153910**
East **801 VERMILLION** **OR LUST HOT** **N/A**
< 1/8 **NEWBERG, OR 97132**
0.062 mi.
329 ft. **Site 2 of 3 in cluster BG**

Actual:
191 ft.

Focus Map:
10

LUST:

Name:	HEATING OIL TANK
Address:	801 VERMILLION
City,State,Zip:	NEWBERG, OR 97132
Region:	Western Region
Facility ID:	36-01-8127
Cleanup Received Date:	10/04/2001
Cleanup Start Date:	10/04/2001
Cleanup Complete Date:	**11/20/2001**
Decode for Region:	**West Region**

HEATING OIL TANK (Continued) **S105153910**

LUST HOT:
Log Number: 36-01-8127
Facility ID: Not reported
Name: HEATING OIL TANK
Address: 801 VERMILLION
City,State,Zip: NEWBERG, OR 97132
URL: http://www.deq.state.or.us/Webdocs/Forms/Output/FPController.ashx?SourceId=36-01-8127&SourceIdType=12

---

282 **HEATING OIL TANK** **OR LUST S127014668**
NNE **1109 E HANCOCK ST** **OR LUST HOT N/A**
< 1/8 **NEWBERG, OR 97123**
0.065 mi.
345 ft.

Actual:
173 ft.

Focus Map:
10

LUST:
Name: HEATING OIL TANK
Address: 1109 E HANCOCK ST
City,State,Zip: NEWBERG, OR 97123
Region: Western Region
Facility ID: 36-20-0672
Cleanup Received Date: 08/04/2020
Cleanup Start Date: Not reported
Cleanup Complete Date: 03/08/2021
Decode for Region: West Region

LUST HOT:
Log Number: 36-20-0672
Facility ID: Not reported
Name: HEATING OIL TANK
Address: 1109 E HANCOCK ST
City,State,Zip: NEWBERG, OR 97123
URL: http://www.deq.state.or.us/Webdocs/Forms/Output/FPController.ashx?SourceId=36-20-0672&SourceIdType=12

BB283 **HEATING OIL TANK** **OR LUST S110292741**
North **303 E SHERIDAN** **OR LUST HOT N/A**
< 1/8 **NEWBERG, OR 97132**
0.069 mi.
362 ft. **Site 2 of 3 in cluster BB**

Actual:
191 ft.

Focus Map:
10

LUST:
Name: HEATING OIL TANK
Address: 303 E SHERIDAN
City,State,Zip: NEWBERG, OR 97132
Region: Western Region
Facility ID: 36-10-0044
Cleanup Received Date: 01/26/2010
Cleanup Start Date: Not reported
Cleanup Complete Date: 05/10/2010
Decode for Region: West Region

LUST HOT:
Log Number: 36-10-0044
Facility ID: Not reported

HEATING OIL TANK (Continued) **S110292741**

Name: HEATING OIL TANK
Address: 303 E SHERIDAN
City,State,Zip: NEWBERG, OR 97132
URL: http://www.deq.state.or.us/Webdocs/Forms/Output/FPController.ashx?SourceId=36-10-0044&SourceIdType=12

BB284 **HEATING OIL TANK** **OR LUST** **S122528360**
North **315 E SHERIDAN ST** **OR LUST HOT** **N/A**
< 1/8 **NEWBERG, OR 97132**
0.069 mi.
362 ft. **Site 3 of 3 in cluster BB**

Actual:
192 ft.

Focus Map:
10

LUST:
Name: HEATING OIL TANK
Address: 315 E SHERIDAN ST
City,State,Zip: NEWBERG, OR 97132
Region: Western Region
Facility ID: 36-18-0561
Cleanup Received Date: 05/18/2018
Cleanup Start Date: Not reported
Cleanup Complete Date: 09/25/2018
Decode for Region: West Region

LUST HOT:
Log Number: 36-18-0561
Facility ID: Not reported
Name: HEATING OIL TANK
Address: 315 E SHERIDAN ST
City,State,Zip: NEWBERG, OR 97132
URL: http://www.deq.state.or.us/Webdocs/Forms/Output/FPController.ashx?SourceId=36-18-0561&SourceIdType=12

BH285 **NEWBERG AUTO CLINIC INC** **UST FINDER** **1028642451**
South **814 E 2ND ST** **N/A**
< 1/8 **NEWBERG, OR 97132**
0.069 mi.
364 ft. **Site 1 of 3 in cluster BH**

Actual:
173 ft.

Focus Map:
10

UST FINDER:
Object ID: 694561
Facility ID: OR2378
Name: NEWBERG AUTO CLINIC INC
Address: 814 E 2ND ST
City,State,Zip: NEWBERG, OR 97132
Address Match Type: PointAddress
Open USTs: 0
Closed USTs: 1
TOS USTs: 0
Population 1500ft: 1439
Private Wells 1500ft: 1
Within 100yr Floodplain: No
Land Use: Developed, High Intensity
Within SPA: No
SPA PWS Facility ID: Not reported
SPA Water Type: Not reported
SPA Facility Type: Not reported

NEWBERG AUTO CLINIC INC (Continued) **1028642451**

SPA HUC12:	Not reported
Within WHPA:	Yes
WHPA PWS Facility ID:	OR4101464_3170
WHPA Water Type:	GW - Ground water
WHPA Facility Type:	WL - Well
WHPA HUC12:	170900070306
Facility Status:	Closed UST(s)
Date of Last Inspection:	Not reported
EPA Region:	10
Tribe:	Not reported
Coordinate Source:	Geocode
X Coord:	-122.970883751
Y Coord:	45.2994345280001
Latitude:	45.2994345284208
Longitude:	-122.970883751457

UST FINDER:

Object ID:	1562883
Facility ID:	OR2378
Tank ID:	OR2378_1
Tank Status:	Closed
Installation Date:	1966/03/07 16:00:01+00
Removal Date:	1988/12/20 16:00:00+00
Tank Capacity:	1000
Substances:	Other
Tank Wall Type:	Not reported

BH286 **DONS PASSPORT AUTOMOTIVE** **EDR Hist Auto** **1020719594**
South **814 E 2ND ST STE A** **N/A**
< 1/8 **NEWBERG, OR 97132**
0.069 mi.
364 ft. **Site 2 of 3 in cluster BH**

Actual: EDR Hist Auto
173 ft.

Focus Map:
10

Year:	Name:	Type:
1969	FERDS AUTO CLINIC	General Automotive Repair Shops
1970	FERDS AUTO CLINIC	General Automotive Repair Shops
1985	NEWBERG AUTO CLINIC	General Automotive Repair Shops
1986	NEWBERG AUTO CLINIC	General Automotive Repair Shops
1987	NEWBERG AUTO CLINIC	General Automotive Repair Shops
1988	NEWBERG AUTO CLINIC	General Automotive Repair Shops
1989	SEANS GAS	Gasoline Service Stations
1989	NEWBERG AUTO CLINIC	General Automotive Repair Shops
1990	R & J AUTOMOTIVE	General Automotive Repair Shops
1990	SEANS GAS	Gasoline Service Stations
1991	R & J AUTOMOTIVE	General Automotive Repair Shops
1991	SEANS GAS	Gasoline Service Stations
1994	NEWBERG AUTO CLINIC	Automotive Repair Shops, NEC
1995	NEWBERG AUTO CLINIC	Automotive Repair Shops, NEC
1996	NEWBERG AUTO CLINIC	Automotive Repair Shops, NEC
1997	DONS PASSPORT AUTOMOTIVE	General Automotive Repair Shops
1998	DONS PASSPORT AUTOMOTIVE	General Automotive Repair Shops
1999	DONS PASSPORT AUTOMOTIVE	General Automotive Repair Shops

BH287 **NEWBERG AUTO CLINIC INC** **OR UST** **U000431828**
South **814 E 2ND ST** **N/A**
< 1/8 **NEWBERG, OR 97132**
0.069 mi.
364 ft. **Site 3 of 3 in cluster BH**

Actual: **173 ft.**

Focus Map: **10**

UST:

Name:	NEWBERG AUTO CLINIC INC
Address:	814 E 2ND ST
City:	NEWBERG
Facility ID:	2378
Facility Telephone:	(503)538-0406
Permittee Name:	FERDINAND OCHSNER
Number of Permitted Tanks:	Not reported
Active Tanks:	Not reported
Decommissioned Tanks:	1
Number of Tanks:	1

AZ288 **NEWBERG FIRE STATION** **OR LUST** **U000431830**
South **414 E 2ND ST** **OR UST** **N/A**
< 1/8 **NEWBERG, OR 97132**
0.071 mi.
373 ft. **Site 2 of 5 in cluster AZ**

Actual: **171 ft.**

Focus Map: **10**

LUST:

Name:	NEWBERG FIRE DEPARTMENT
Address:	414 E SECOND
City,State,Zip:	NEWBERG, OR 97132
Region:	Western Region
Facility ID:	36-91-4996
Cleanup Received Date:	10/01/1991
Cleanup Start Date:	09/30/1991
Cleanup Complete Date:	**11/12/1998**
Decode for Region:	**West Region**

UST:

Name:	NEWBERG FIRE STATION
Address:	414 E 2ND ST
City:	NEWBERG
Facility ID:	5969
Facility Telephone:	(503)538-9421
Permittee Name:	ELMER CHRISTENSON, FIRE CHIEF
Number of Permitted Tanks:	Not reported
Active Tanks:	Not reported
Decommissioned Tanks:	1
Number of Tanks:	1

AZ289 **NEWBERG CY OF FIRE DEPT** **RCRA NonGen / NLR** **1000694958**
South **414 E 2ND ST** **ORD987195443**
< 1/8 **NEWBERG, OR 97132**
0.071 mi.
373 ft. **Site 3 of 5 in cluster AZ**

Actual: **171 ft.**

Focus Map: **10**

RCRA Listings:

Date Form Received by Agency:	19930428
Handler Name:	Newberg Cy Of Fire Dept
Handler Address:	414 E 2ND ST
Handler City,State,Zip:	NEWBERG, OR 97132

NEWBERG CY OF FIRE DEPT (Continued) **1000694958**

EPA ID:	ORD987195443
Contact Name:	ROGER B ERB
Contact Address:	414 E 2ND ST
Contact City,State,Zip:	NEWBERG, OR 97132
Contact Telephone:	503-538-7441
Contact Fax:	Not reported
Contact Email:	Not reported
Contact Title:	Not reported
EPA Region:	10
Land Type:	Other
Federal Waste Generator Description:	Not a generator, verified
Non-Notifier:	Not reported
Biennial Report Cycle:	Not reported
Accessibility:	Not reported
Active Site Indicator:	Not reported
State District Owner:	Not reported
State District:	Not reported
Mailing Address:	414 E 2ND ST
Mailing City,State,Zip:	NEWBERG, OR 97132
Owner Name:	City Of Newberg
Owner Type:	Other
Operator Name:	Newberg City Of Fire Dept
Operator Type:	Other
Short-Term Generator Activity:	No
Importer Activity:	No
Mixed Waste Generator:	No
Transporter Activity:	No
Transfer Facility Activity:	No
Recycler Activity with Storage:	No
Small Quantity On-Site Burner Exemption:	No
Smelting Melting and Refining Furnace Exemption:	No
Underground Injection Control:	No
Off-Site Waste Receipt:	No
Universal Waste Indicator:	No
Universal Waste Destination Facility:	No
Federal Universal Waste:	No
Active Site State-Reg Handler:	---
Federal Facility Indicator:	Not reported
Hazardous Secondary Material Indicator:	NN
Sub-Part K Indicator:	Not reported
2018 GPRA Permit Baseline:	Not on the Baseline
2018 GPRA Renewals Baseline:	Not on the Baseline
202 GPRA Corrective Action Baseline:	No
Subject to Corrective Action Universe:	No
Non-TSDFs Where RCRA CA has Been Imposed Universe:	No
Corrective Action Priority Ranking:	No NCAPS ranking
Environmental Control Indicator:	No
Institutional Control Indicator:	No
Human Exposure Controls Indicator:	N/A
Groundwater Controls Indicator:	N/A
Significant Non-Complier Universe:	No
Unaddressed Significant Non-Complier Universe:	No
Addressed Significant Non-Complier Universe:	No
Significant Non-Complier With a Compliance Schedule Universe:	No
Financial Assurance Required:	Not reported
Handler Date of Last Change:	20100312
Recognized Trader-Importer:	No

NEWBERG CY OF FIRE DEPT (Continued) **1000694958**

Recognized Trader-Exporter:	No
Importer of Spent Lead Acid Batteries:	No
Exporter of Spent Lead Acid Batteries:	No
Recycler Activity Without Storage:	Not reported
Manifest Broker:	Not reported
Sub-Part P Indicator:	No

Hazardous Waste Summary:

Waste Code:	D001
Waste Description:	Ignitable Waste

Waste Code:	F003
Waste Description:	The Following Spent Nonhalogenated Solvents: Xylene, Acetone, Ethyl Acetate, Ethyl Benzene, Ethyl Ether, Methyl Isobutyl Ketone, N-Butyl Alcohol, Cyclohexanone, And Methanol; All Spent Solvent Mixtures/Blends Containing, Before Use, Only The Above Spent Nonhalogenated Solvents; And All Spent Solvent Mixtures/Blends Containing, Before Use, One Or More Of The Above Nonhalogenated Solvents, And A Total Of Ten Percent Or More (By Volume) Of One Or More Of Those Solvents Listed In F001, F002, F004, And F005; And Still Bottoms From The Recovery Of These Spent Solvents And Spent Solvent Mixtures.

Waste Code:	F005
Waste Description:	The Following Spent Nonhalogenated Solvents: Toluene, Methyl Ethyl Ketone, Carbon Disulfide, Isobutanol, Pyridine, Benzene, 2-Ethoxyethanol, And 2-Nitropropane; All Spent Solvent Mixtures/Blends Containing, Before Use, A Total Of Ten Percent Or More (By Volume) Of One Or More Of The Above Nonhalogenated Solvents Or Those Solvents Listed In F001, F002, Or F004; And Still Bottoms From The Recovery Of These Spent Solvents And Spent Solvent Mixtures.

Handler - Owner Operator:

Owner/Operator Indicator:	Owner
Owner/Operator Name: CITY OF NEWBERG	
Legal Status:	Other
Date Became Current:	Not reported
Date Ended Current:	Not reported
Owner/Operator Address:	414 E 2ND ST
Owner/Operator City,State,Zip:	NEWBERG, OR 97132-3006
Owner/Operator Telephone:	503-538-9421
Owner/Operator Telephone Ext:	Not reported
Owner/Operator Fax:	Not reported
Owner/Operator Email:	Not reported

Owner/Operator Indicator:	Owner
Owner/Operator Name: CITY OF NEWBERG	
Legal Status:	Other
Date Became Current:	19930428
Date Ended Current:	Not reported
Owner/Operator Address:	414 E 2ND ST
Owner/Operator City,State,Zip:	NEWBERG, OR 97132-3006
Owner/Operator Telephone:	503-538-9421
Owner/Operator Telephone Ext:	Not reported
Owner/Operator Fax:	Not reported

NEWBERG CY OF FIRE DEPT (Continued) **1000694958**

Owner/Operator Email: Not reported

Owner/Operator Indicator: Owner
Owner/Operator Name: CITY OF NEWBERG
Legal Status: Other
Date Became Current: 19930108
Date Ended Current: Not reported
Owner/Operator Address: 414 E 2ND ST
Owner/Operator City,State,Zip: NEWBERG, OR 97132-3006
Owner/Operator Telephone: 503-538-9421
Owner/Operator Telephone Ext: Not reported
Owner/Operator Fax: Not reported
Owner/Operator Email: Not reported

Owner/Operator Indicator: Owner
Owner/Operator Name: CITY OF NEWBERG
Legal Status: Other
Date Became Current: 19920401
Date Ended Current: Not reported
Owner/Operator Address: 414 E 2ND ST
Owner/Operator City,State,Zip: NEWBERG, OR 97132-3006
Owner/Operator Telephone: 503-538-9421
Owner/Operator Telephone Ext: Not reported
Owner/Operator Fax: Not reported
Owner/Operator Email: Not reported

Owner/Operator Indicator: Operator
Owner/Operator Name: NEWBERG CITY OF FIRE DEPT
Legal Status: Other
Date Became Current: 19930428
Date Ended Current: Not reported
Owner/Operator Address: 414 E 2ND ST
Owner/Operator City,State,Zip: NEWBERG, OR 97132-3006
Owner/Operator Telephone: 503-538-7441
Owner/Operator Telephone Ext: Not reported
Owner/Operator Fax: Not reported
Owner/Operator Email: Not reported

Historic Generators:
Receive Date: 19920401
Handler Name: NEWBERG CY OF FIRE DEPT
Federal Waste Generator Description: Small Quantity Generator
State District Owner: Not reported
Large Quantity Handler of Universal Waste: No
Recognized Trader Importer: No
Recognized Trader Exporter: No
Spent Lead Acid Battery Importer: No
Spent Lead Acid Battery Exporter: No
Current Record: No
Non Storage Recycler Activity: Not reported
Electronic Manifest Broker: Not reported

Receive Date: 19930108
Handler Name: NEWBERG CY OF FIRE DEPT
Federal Waste Generator Description: Small Quantity Generator
State District Owner: Not reported
Large Quantity Handler of Universal Waste: No

NEWBERG CY OF FIRE DEPT (Continued) **1000694958**

Recognized Trader Importer:	No
Recognized Trader Exporter:	No
Spent Lead Acid Battery Importer:	No
Spent Lead Acid Battery Exporter:	No
Current Record:	No
Non Storage Recycler Activity:	Not reported
Electronic Manifest Broker:	Not reported

Receive Date:	19930428
Handler Name:	NEWBERG CY OF FIRE DEPT
Federal Waste Generator Description:	Not a generator, verified
State District Owner:	Not reported
Large Quantity Handler of Universal Waste:	No
Recognized Trader Importer:	No
Recognized Trader Exporter:	No
Spent Lead Acid Battery Importer:	No
Spent Lead Acid Battery Exporter:	No
Current Record:	Yes
Non Storage Recycler Activity:	Not reported
Electronic Manifest Broker:	Not reported

List of NAICS Codes and Descriptions:
NAICS Codes: No NAICS Codes Found

Facility Has Received Notices of Violations:
Violations: No Violations Found

Evaluation Action Summary:
Evaluations: No Evaluations Found

AZ290 **NEWBERG FIRE DEPARTMENT** **UST FINDER RELEASE** **1029051089**
South **414 E SECOND** **N/A**
< 1/8 **NEWBERG, OR 97132**
0.071 mi.
373 ft. **Site 4 of 5 in cluster AZ**

Actual:
171 ft.

Focus Map:
10

UST FINDER RELEASE:

Object ID:	334586
Facility ID:	Not reported
Lust ID:	OR24-93-4057
Name:	NEWBERG FIRE DEPARTMENT
Address:	414 E SECOND
City,State,Zip:	NEWBERG, OR 97132
Address Match Type:	PointAddress
Reported Date:	1993/04/14 15:59:59+00
Status:	No Further Action
Substance:	Not reported
Population within 1500ft:	1239
Domestic Wells within 1500ft:	0
Land Use:	Developed, High Intensity
Within SPA:	No
SPA PWS Facility ID:	Not reported
SPA Water Type:	Not reported
SPA Facility Type:	Not reported
SPA HUC12:	Not reported

NEWBERG FIRE DEPARTMENT (Continued) **1029051089**

Within WHPA:	Yes
WHPA PWS Facility ID:	OR4101464_3170
WHPA Water Type:	GW - Ground water
WHPA Facility Type:	WL - Well
WHPA HUC12:	170900070306
Within 100yr Floodplain:	No
Tribe:	Not reported
EPA Region:	10
NFA Letter 1:	Not reported
NFA Letter 2:	Not reported
NFA Letter 3:	Not reported
NFA Letter 4:	Not reported
Closed With Residual Contaminate:	Not reported
Coordinate Source:	Geocode
X Coord:	-122.97562
Y Coord:	45.2994600000001
Latitude:	45.29946
Longitude:	-122.97562

AZ291 **NEWBERG FIRE STATION** **UST FINDER** **1028645689**
South **414 E 2ND ST** **N/A**
< 1/8 **NEWBERG, OR 97132**
0.071 mi.
373 ft. **Site 5 of 5 in cluster AZ**

Actual:
171 ft.

Focus Map:
10

UST FINDER:

Object ID:	697395
Facility ID:	OR5969
Name:	NEWBERG FIRE STATION
Address:	414 E 2ND ST
City,State,Zip:	NEWBERG, OR 971323006
Address Match Type:	PointAddress
Open USTs:	0
Closed USTs:	1
TOS USTs:	0
Population 1500ft:	1240
Private Wells 1500ft:	0
Within 100yr Floodplain:	No
Land Use:	Developed, High Intensity
Within SPA:	No
SPA PWS Facility ID:	Not reported
SPA Water Type:	Not reported
SPA Facility Type:	Not reported
SPA HUC12:	Not reported
Within WHPA:	Yes
WHPA PWS Facility ID:	OR4101464_3170
WHPA Water Type:	GW - Ground water
WHPA Facility Type:	WL - Well
WHPA HUC12:	170900070306
Facility Status:	Closed UST(s)
Date of Last Inspection:	Not reported
EPA Region:	10
Tribe:	Not reported
Coordinate Source:	Geocode
X Coord:	-122.975621361
Y Coord:	45.2994575060001
Latitude:	45.2994575062038
Longitude:	-122.975621360811

NEWBERG FIRE STATION (Continued) **1028645689**

UST FINDER:

Object ID:	1554814
Facility ID:	OR5969
Tank ID:	OR5969_1
Tank Status:	Closed
Installation Date:	1951/03/06 16:00:01+00
Removal Date:	1991/10/03 15:59:59+00
Tank Capacity:	1000
Substances:	Gasoline
Tank Wall Type:	Not reported

BI292 **GLACIER NORTHWEST INC** **RCRA NonGen / NLR** **1005417719**
SE **520 W 3RD ST** **FINDS** **ORD987183357**
< 1/8 **NEWBERG, OR 97132** **ECHO**
0.071 mi.
377 ft. **Site 1 of 3 in cluster BI**

Actual:
159 ft.

Focus Map:
10

RCRA Listings:

Date Form Received by Agency:	20010228
Handler Name:	Newberg Ready Mix
Handler Address:	520 W 3RD ST
Handler City,State,Zip:	NEWBERG, OR 97132
EPA ID:	ORD987183357
Contact Name:	CHUCK FRYER
Contact Address:	520 W 3RD ST
Contact City,State,Zip:	NEWBERG, OR 97132
Contact Telephone:	503-538-4200
Contact Fax:	Not reported
Contact Email:	Not reported
Contact Title:	Not reported
EPA Region:	10
Land Type:	Private
Federal Waste Generator Description:	Not a generator, verified
Non-Notifier:	Not reported
Biennial Report Cycle:	Not reported
Accessibility:	Not reported
Active Site Indicator:	Handler Activities
State District Owner:	Not reported
State District:	Not reported
Mailing Address:	PO BOX 177
Mailing City,State,Zip:	MCMINNVILLE, OR 97128
Owner Name:	Newberg Ready Mix
Owner Type:	Private
Operator Name:	Not reported
Operator Type:	Not reported
Short-Term Generator Activity:	No
Importer Activity:	No
Mixed Waste Generator:	No
Transporter Activity:	No
Transfer Facility Activity:	No
Recycler Activity with Storage:	No
Small Quantity On-Site Burner Exemption:	No
Smelting Melting and Refining Furnace Exemption:	No
Underground Injection Control:	No
Off-Site Waste Receipt:	No
Universal Waste Indicator:	No

GLACIER NORTHWEST INC (Continued) **1005417719**

Universal Waste Destination Facility:	No
Federal Universal Waste:	No
Active Site State-Reg Handler:	---
Federal Facility Indicator:	Not reported
Hazardous Secondary Material Indicator:	NN
Sub-Part K Indicator:	Not reported
2018 GPRA Permit Baseline:	Not on the Baseline
2018 GPRA Renewals Baseline:	Not on the Baseline
202 GPRA Corrective Action Baseline:	No
Subject to Corrective Action Universe:	No
Non-TSDFs Where RCRA CA has Been Imposed Universe:	No
Corrective Action Priority Ranking:	No NCAPS ranking
Environmental Control Indicator:	No
Institutional Control Indicator:	No
Human Exposure Controls Indicator:	N/A
Groundwater Controls Indicator:	N/A
Significant Non-Complier Universe:	No
Unaddressed Significant Non-Complier Universe:	No
Addressed Significant Non-Complier Universe:	No
Significant Non-Complier With a Compliance Schedule Universe:	No
Financial Assurance Required:	Not reported
Handler Date of Last Change:	20100312
Recognized Trader-Importer:	No
Recognized Trader-Exporter:	No
Importer of Spent Lead Acid Batteries:	No
Exporter of Spent Lead Acid Batteries:	No
Recycler Activity Without Storage:	Not reported
Manifest Broker:	Not reported
Sub-Part P Indicator:	No

Handler - Owner Operator:

Owner/Operator Indicator:	Owner
Owner/Operator Name: NEWBERG READY MIX	
Legal Status:	Private
Date Became Current:	20010228
Date Ended Current:	Not reported
Owner/Operator Address:	520 W 3RD ST
Owner/Operator City,State,Zip:	NEWBERG, OR 97132
Owner/Operator Telephone:	503-538-4200
Owner/Operator Telephone Ext:	Not reported
Owner/Operator Fax:	Not reported
Owner/Operator Email:	Not reported

Historic Generators:

Receive Date:	20010228
Handler Name: NEWBERG READY MIX	
Federal Waste Generator Description:	Not a generator, verified
State District Owner:	Not reported
Large Quantity Handler of Universal Waste:	No
Recognized Trader Importer:	No
Recognized Trader Exporter:	No
Spent Lead Acid Battery Importer:	No
Spent Lead Acid Battery Exporter:	No
Current Record:	Yes
Non Storage Recycler Activity:	Not reported

GLACIER NORTHWEST INC (Continued) **1005417719**

Electronic Manifest Broker: Not reported

List of NAICS Codes and Descriptions:
NAICS Code: 32732
NAICS Description: READY-MIX CONCRETE MANUFACTURING

Facility Has Received Notices of Violations:
Violations: No Violations Found

Evaluation Action Summary:
Evaluations: No Evaluations Found

FINDS:
Registry ID: 110012278169

Click Here for FRS Facility Detail Report:

Environmental Interest/Information System:
The Oregon Department of Environmental Quality (DEQ) is a regulatory agency tasked with protecting the quality of Oregon's environment. DEQ uses a combination of technical assistance, inspections, and permitting to help public and private facilities and citizens understand and comply with state and federal environmental regulations.
The Resource Conservation and Recovery Act Information System (RCRAInfo) is EPA's comprehensive information system in support of the Resource Conservation and Recovery Act (RCRA) of 1976 and the Hazardous and Solid Waste Amendments (HSWA) of 1984. It tracks many types of information about generators, transporters, treaters, storers, and disposers of hazardous waste.
Registry ID: 110070326065

Click Here for FRS Facility Detail Report:

Environmental Interest/Information System:
The Department of Labor, Occupational Safety and Health Administration information system consists of inspection case detail for approximately 100,000 OSHA inspections conducted annually. The FRS dataset includes facilities that had inspections within the last 7 years within the mining, oil and gas, utilities, and manufacturing sectors.
Registry ID: 110071311934

Click Here for FRS Facility Detail Report:

Environmental Interest/Information System:
The National Pollutant Discharge Elimination System (NPDES) module of the Integrated Compliance Information System (ICIS). Under NPDES, all facilities that discharge pollutants from any point source into waters of the United States are required to obtain a permit. The permit will likely contain limits on what can be discharged, impose monitoring and reporting requirements, and include other provisions to ensure that the discharge does not adversely affect water quality.

Click this hyperlink while viewing on your computer to access additional FINDS: detail in the EDR Site Report.

GLACIER NORTHWEST INC (Continued) **1005417719**

ECHO:
- Envid: 1005417719
- Registry ID: 110012278169
- DFR URL: http://echo.epa.gov/detailed-facility-report?fid=110012278169
- Name: NEWBERG READY MIX
- Address: 520 W 3RD ST
- City,State,Zip: NEWBERG, OR 97132

BI293 **NEWBERG READY MIX CO** **OR LUST** **U004014953**
SE **520 W 3RD ST** **OR UST** **N/A**
< 1/8 **NEWBERG, OR 97132** **OR NPDES**
0.071 mi.
377 ft. **Site 2 of 3 in cluster BI**

Actual:
159 ft.

Focus Map:
10

LUST:
- Name: NEWBERG READY MIX
- Address: 520 W 3RD
- City,State,Zip: NEWBERG, OR 97132
- Region: Western Region
- Facility ID: 36-92-4198
- Cleanup Received Date: 10/12/1992
- Cleanup Start Date: 10/08/1992
- **Cleanup Complete Date: 10/12/2004**
- **Decode for Region: West Region**

UST:
- Name: NEWBERG READY MIX CO
- Address: 520 W 3RD ST
- City: NEWBERG
- Facility ID: 348
- Facility Telephone: (503)538-4200
- Permittee Name: RICHARD SLETTEN, PLANT MANAGER/BATCH MAN
- Number of Permitted Tanks: Not reported
- Active Tanks: Not reported
- Decommissioned Tanks: 4
- Number of Tanks: 4

NPDES:
- Name: CALPORTLAND - NEWBERG READY MIX
- Address: 520 W 3RD ST
- City,State,Zip: NEWBERG, OR 97132
- WQ File Nbr: Not reported
- Legal Name: Not reported
- Region: Western
- Pri SIC: 3273
- Latitude: 45.2982
- Longitude: -122.9845
- Category: Not reported
- Permit Type: Not reported
- Permit Active: Not reported
- Permit Description: Not reported
- Expiration Date: 12/03/2017
- EPA Number: ORR211036
- UIC Facility: Not reported
- Admin Agent: Not reported
- Last Action Date: Not reported

NEWBERG READY MIX CO (Continued) **U004014953**

Permit Writer:	Not reported
Compliance Inspector:	Not reported
DMR Reviewer:	Not reported
Application Number:	29
Class:	Not reported
Start Date:	01/29/1998
Region Decode:	Not reported
Ownership:	Not reported
Permit Group:	Not reported
EPA Class:	Not reported
Permit Number:	13300
Facility RID:	10952
Address 2:	Not reported
Program Name:	Water Quality
Type Name:	NPDES- Stormwater (Industrial)
Facility Abbr. Name:	Not reported
Comments:	WQSIS FileNumber: 107273
Program Identifier:	CEM_FacilityIdentifier=7501
Permit RID:	7879
Ref Group Name:	Not reported
Permittee Name:	GLACIER NORTHWEST, INC. (DBA CALPORTLAND)
Permit Status:	Permit Termination
Name:	CALPORTLAND - NEWBERG READY MIX
Address:	520 W 3RD ST
City,State,Zip:	NEWBERG, OR 97132
WQ File Nbr:	107273
Legal Name:	Not reported
Region:	Western
Pri SIC:	3273
Latitude:	45.2982
Longitude:	-122.9845
Category:	Not reported
Permit Type:	Not reported
Permit Active:	Not reported
Permit Description:	NPDES Stormwater - GEN12A: 1200-A , Stormwater; NPDES sand & gravel mining
Expiration Date:	12/03/2017
EPA Number:	ORR211036
UIC Facility:	Not reported
Admin Agent:	Not reported
Last Action Date:	Not reported
Permit Writer:	Not reported
Compliance Inspector:	Not reported
DMR Reviewer:	Not reported
Application Number:	29
Class:	Not reported
Start Date:	01/29/1998
Region Decode:	Not reported
Ownership:	Not reported
Permit Group:	Not reported
EPA Class:	Not reported
Permit Number:	13300
Facility RID:	10952
Address 2:	Not reported
Program Name:	Water Quality
Type Name:	NPDES- Stormwater (Industrial)

NEWBERG READY MIX CO (Continued) **U004014953**

Facility Abbr. Name:	Not reported
Comments:	WQSIS FileNumber: 107273
Program Identifier:	CEM_FacilityIdentifier=7501
Permit RID:	7879
Ref Group Name:	Not reported
Permittee Name:	GLACIER NORTHWEST, INC. (DBA CALPORTLAND)
Permit Status:	Permit Termination

Name:	CALPORTLAND - NEWBERG READY MIX
Address:	520 W 3RD ST
City,State,Zip:	NEWBERG, OR 97132
WQ File Nbr:	107273
Legal Name:	GLACIER NORTHWEST, INC. (DBA CALPORTLAND)
Region:	WR
Pri SIC:	3273
Latitude:	45.2982
Longitude:	-122.9845
Category:	STORMWATER
Permit Type:	GEN12H
Permit Active:	FALSE
Permit Description:	Industrial storm water - Heavy industry
Expiration Date:	09/30/1996
EPA Number:	MISSING!!
UIC Facility:	FALSE
Admin Agent:	Salem Office
Last Action Date:	01/29/1998
Permit Writer:	Not reported
Compliance Inspector:	Mcfetridge, Timothy
DMR Reviewer:	Mcfetridge, Timothy
Application Number:	996922
Class:	MINOR
Start Date:	11/09/1992
Region Decode:	West Region
Ownership:	PRIVATE
Permit Group:	NPDES General Permit - Industrial storm water discharges
EPA Class:	MINOR
Permit Number:	13301
Facility RID:	Not reported
Address 2:	Not reported
Program Name:	Not reported
Type Name:	Not reported
Facility Abbr. Name:	Not reported
Comments:	Not reported
Program Identifier:	Not reported
Permit RID:	Not reported
Ref Group Name:	Not reported
Permittee Name:	Not reported
Permit Status:	Not reported

BI294 **NEWBERG READY MIX CO** **UST FINDER** **1028643466**
SE **520 W 3RD ST** **UST FINDER RELEASE** **N/A**
< 1/8 **NEWBERG, OR 97132**
0.071 mi.
377 ft. **Site 3 of 3 in cluster BI**

Actual:
159 ft.

Focus Map:
10

UST FINDER:

Object ID:	695479
Facility ID:	OR348
Name:	NEWBERG READY MIX CO
Address:	520 W 3RD ST
City,State,Zip:	NEWBERG, OR 97132
Address Match Type:	PointAddress
Open USTs:	0
Closed USTs:	4
TOS USTs:	0
Population 1500ft:	817
Private Wells 1500ft:	3
Within 100yr Floodplain:	No
Land Use:	Developed, High Intensity
Within SPA:	No
SPA PWS Facility ID:	Not reported
SPA Water Type:	Not reported
SPA Facility Type:	Not reported
SPA HUC12:	Not reported
Within WHPA:	Yes
WHPA PWS Facility ID:	OR4101464_3170
WHPA Water Type:	GW - Ground water
WHPA Facility Type:	WL - Well
WHPA HUC12:	170900070306
Facility Status:	Closed UST(s)
Date of Last Inspection:	Not reported
EPA Region:	10
Tribe:	Not reported
Coordinate Source:	Geocode
X Coord:	-122.984822803
Y Coord:	45.298686473
Latitude:	45.2986864728783
Longitude:	-122.984822802528

UST FINDER:

Object ID:	1552177
Facility ID:	OR348
Tank ID:	OR348_2
Tank Status:	Closed
Installation Date:	1972/05/07 16:00:00+00
Removal Date:	1992/12/11 15:59:59+00
Tank Capacity:	6000
Substances:	Diesel
Tank Wall Type:	Not reported

Object ID:	1552178
Facility ID:	OR348
Tank ID:	OR348_1
Tank Status:	Closed
Installation Date:	1976/05/07 16:00:00+00
Removal Date:	1992/12/11 15:59:59+00
Tank Capacity:	8000
Substances:	Diesel
Tank Wall Type:	Not reported

NEWBERG READY MIX CO (Continued) **1028643466**

Object ID:	1552179
Facility ID:	OR348
Tank ID:	OR348_3
Tank Status:	Closed
Installation Date:	Not reported
Removal Date:	1992/12/11 15:59:59+00
Tank Capacity:	520
Substances:	Gasoline
Tank Wall Type:	Not reported

Object ID:	1547233
Facility ID:	OR348
Tank ID:	OR348_4
Tank Status:	Closed
Installation Date:	Not reported
Removal Date:	1997/07/18 15:59:59+00
Tank Capacity:	520
Substances:	Used Oil
Tank Wall Type:	Not reported

UST FINDER RELEASE:

Object ID:	334496
Facility ID:	Not reported
Lust ID:	OR34-90-0434
Name:	NEWBERG READY MIX
Address:	520 W 3RD
City,State,Zip:	NEWBERG, OR 97132
Address Match Type:	PointAddress
Reported Date:	1990/11/14 15:59:59+00
Status:	No Further Action
Substance:	Not reported
Population within 1500ft:	816
Domestic Wells within 1500ft:	3
Land Use:	Developed, High Intensity
Within SPA:	No
SPA PWS Facility ID:	Not reported
SPA Water Type:	Not reported
SPA Facility Type:	Not reported
SPA HUC12:	Not reported
Within WHPA:	Yes
WHPA PWS Facility ID:	OR4101464_3170
WHPA Water Type:	GW - Ground water
WHPA Facility Type:	WL - Well
WHPA HUC12:	170900070306
Within 100yr Floodplain:	No
Tribe:	Not reported
EPA Region:	10
NFA Letter 1:	Not reported
NFA Letter 2:	Not reported
NFA Letter 3:	Not reported
NFA Letter 4:	Not reported
Closed With Residual Contaminate:	Not reported
Coordinate Source:	Geocode
X Coord:	-122.98482
Y Coord:	45.2986900000001
Latitude:	45.29869

NEWBERG READY MIX CO (Continued) **1028643466**

Longitude: -122.984819999999

BJ295 **NEWBERG FORD INC** **OR AST** **S104059550**
SSE **3900 PORTLAND RD** **OR HSIS** **N/A**
< 1/8 **NEWBERG, OR 97132** **OR MANIFEST**
0.073 mi.
386 ft. **Site 1 of 2 in cluster BJ**

Actual:
221 ft.

Focus Map:
11

AST:

Facility ID:	37308
Name:	NEWBERG FORD INC
Address:	3900 PORTLAND RD
City,State,Zip:	NEWBERG, OR 97132
Substance:	MOTOR OIL
Reporting Quantities:	Not reported
Quantity Units:	Not reported
Physical State:	Not reported
Storage 1:	Above ground tank
Storage 2:	Not reported
Owner-Operator Name:	J
Direct Site Phone:	5035382171
Report Class:	Annual
Report Year:	2017
Is Poisonous Gas:	No
Is Poisonous Material:	No
Is Biological Hazard:	No
Is Radioactive Material:	No
Is Explosive:	No
Status:	Not reported
Nature of Business:	FORD DEALERSHIP
NAICS Code:	Not reported
Maximum Daily Amount Code:	20
Maximum Daily Amount Code Range:	1,000-4,999
Maximum Daily Amount Units:	gal
Is Solid State:	No
Is Liquid State:	Yes
Is Gaseous State:	No
Is Combustible Dust:	No
Is Fire Hazard:	No
Is Sudden Release of Pressure Hazard:	No
Is Reactive Hazard:	No
Is Immediate Hazard:	No
Is Delayed Hazard:	No
Is Corrosive to Metal:	No
Is Flammable:	No
Is Gas Under Pressure:	No
Is Physical HNOC:	No
Is Emission of Gas With Water:	No
Is Organic Peroxide:	No
Is Oxidizer:	No
Is Pyrophoric liquid or solid:	No
Is Pyrophoric Gas:	No
Is Self-Heating:	No
Is Self-Reacting:	No
Is Acute Toxicity:	No
Is Aspiration Hazard:	No
Is Carcinogenicity:	No
Is Germ Cell Mutagenicity:	No

NEWBERG FORD INC (Continued) **S104059550**

Is Health HNOC:	Yes
Is Reproductive Toxicity:	No
Is Respiratory or Skin Sensitization:	No
Is Serious Eye Damage or Eye Irritation:	No
Is Simple Asphyxiate:	No
Is Skin Corrosion or Irritation:	No
Is Specific Target Organ Toxicity:	No
Facility ID:	37308
Name:	NEWBERG FORD INC
Address:	3900 PORTLAND RD
City,State,Zip:	NEWBERG, OR 97132
Substance:	RECYCLED WASTE OIL
Reporting Quantities:	Not reported
Quantity Units:	Not reported
Physical State:	Not reported
Storage 1:	Above ground tank
Storage 2:	Not reported
Owner-Operator Name:	J
Direct Site Phone:	5035382171
Report Class:	Annual
Report Year:	2017
Is Poisonous Gas:	No
Is Poisonous Material:	No
Is Biological Hazard:	No
Is Radioactive Material:	No
Is Explosive:	No
Status:	Not reported
Nature of Business:	FORD DEALERSHIP
NAICS Code:	Not reported
Maximum Daily Amount Code:	20
Maximum Daily Amount Code Range:	1,000-4,999
Maximum Daily Amount Units:	gal
Is Solid State:	No
Is Liquid State:	Yes
Is Gaseous State:	No
Is Combustible Dust:	No
Is Fire Hazard:	No
Is Sudden Release of Pressure Hazard:	No
Is Reactive Hazard:	No
Is Immediate Hazard:	No
Is Delayed Hazard:	No
Is Corrosive to Metal:	No
Is Flammable:	No
Is Gas Under Pressure:	No
Is Physical HNOC:	No
Is Emission of Gas With Water:	No
Is Organic Peroxide:	No
Is Oxidizer:	No
Is Pyrophoric liquid or solid:	No
Is Pyrophoric Gas:	No
Is Self-Heating:	No
Is Self-Reacting:	No
Is Acute Toxicity:	No
Is Aspiration Hazard:	No
Is Carcinogenicity:	No
Is Germ Cell Mutagenicity:	No

NEWBERG FORD INC (Continued) **S104059550**

Is Health HNOC:	Yes
Is Reproductive Toxicity:	No
Is Respiratory or Skin Sensitization:	No
Is Serious Eye Damage or Eye Irritation:	No
Is Simple Asphyxiate:	No
Is Skin Corrosion or Irritation:	No
Is Specific Target Organ Toxicity:	No
Facility ID:	37308
Name:	NEWBERG FORD INC
Address:	3900 PORTLAND RD
City,State,Zip:	NEWBERG, OR 97132
Substance:	MOTOR OIL
Reporting Quantities:	Not reported
Quantity Units:	Not reported
Physical State:	Not reported
Storage 1:	Above ground tank
Storage 2:	Not reported
Owner-Operator Name:	J
Direct Site Phone:	5035382171
Report Class:	Annual
Report Year:	2018
Is Poisonous Gas:	No
Is Poisonous Material:	No
Is Biological Hazard:	No
Is Radioactive Material:	No
Is Explosive:	No
Status:	Not reported
Nature of Business:	FORD DEALERSHIP
NAICS Code:	Not reported
Maximum Daily Amount Code:	20
Maximum Daily Amount Code Range:	1,000-4,999
Maximum Daily Amount Units:	gal
Is Solid State:	No
Is Liquid State:	Yes
Is Gaseous State:	No
Is Combustible Dust:	No
Is Fire Hazard:	No
Is Sudden Release of Pressure Hazard:	No
Is Reactive Hazard:	No
Is Immediate Hazard:	No
Is Delayed Hazard:	No
Is Corrosive to Metal:	No
Is Flammable:	No
Is Gas Under Pressure:	No
Is Physical HNOC:	No
Is Emission of Gas With Water:	No
Is Organic Peroxide:	No
Is Oxidizer:	No
Is Pyrophoric liquid or solid:	No
Is Pyrophoric Gas:	No
Is Self-Heating:	No
Is Self-Reacting:	No
Is Acute Toxicity:	No
Is Aspiration Hazard:	No
Is Carcinogenicity:	No
Is Germ Cell Mutagenicity:	No

NEWBERG FORD INC (Continued) **S104059550**

Is Health HNOC:	Yes
Is Reproductive Toxicity:	No
Is Respiratory or Skin Sensitization:	No
Is Serious Eye Damage or Eye Irritation:	No
Is Simple Asphyxiate:	No
Is Skin Corrosion or Irritation:	No
Is Specific Target Organ Toxicity:	No

Facility ID:	37308
Name:	NEWBERG FORD INC
Address:	3900 PORTLAND RD
City,State,Zip:	NEWBERG, OR 97132
Substance:	RECYCLED WASTE OIL
Reporting Quantities:	Not reported
Quantity Units:	Not reported
Physical State:	Not reported
Storage 1:	Above ground tank
Storage 2:	Not reported
Owner-Operator Name:	J
Direct Site Phone:	5035382171
Report Class:	Annual
Report Year:	2018
Is Poisonous Gas:	No
Is Poisonous Material:	No
Is Biological Hazard:	No
Is Radioactive Material:	No
Is Explosive:	No
Status:	Not reported
Nature of Business:	FORD DEALERSHIP
NAICS Code:	Not reported
Maximum Daily Amount Code:	20
Maximum Daily Amount Code Range:	1,000-4,999
Maximum Daily Amount Units:	gal
Is Solid State:	No
Is Liquid State:	Yes
Is Gaseous State:	No
Is Combustible Dust:	No
Is Fire Hazard:	No
Is Sudden Release of Pressure Hazard:	No
Is Reactive Hazard:	No
Is Immediate Hazard:	No
Is Delayed Hazard:	No
Is Corrosive to Metal:	No
Is Flammable:	No
Is Gas Under Pressure:	No
Is Physical HNOC:	No
Is Emission of Gas With Water:	No
Is Organic Peroxide:	No
Is Oxidizer:	No
Is Pyrophoric liquid or solid:	No
Is Pyrophoric Gas:	No
Is Self-Heating:	No
Is Self-Reacting:	No
Is Acute Toxicity:	No
Is Aspiration Hazard:	No
Is Carcinogenicity:	No
Is Germ Cell Mutagenicity:	No

NEWBERG FORD INC (Continued) **S104059550**

Is Health HNOC:	Yes
Is Reproductive Toxicity:	No
Is Respiratory or Skin Sensitization:	No
Is Serious Eye Damage or Eye Irritation:	No
Is Simple Asphyxiate:	No
Is Skin Corrosion or Irritation:	No
Is Specific Target Organ Toxicity:	No
Facility ID:	37308
Name:	NEWBERG FORD INC
Address:	3900 PORTLAND RD
City,State,Zip:	NEWBERG, OR 97132
Substance:	MOTOR OIL
Reporting Quantities:	Not reported
Quantity Units:	Not reported
Physical State:	Not reported
Storage 1:	Above ground tank
Storage 2:	Not reported
Owner-Operator Name:	J
Direct Site Phone:	5035382171
Report Class:	Annual
Report Year:	2019
Is Poisonous Gas:	No
Is Poisonous Material:	No
Is Biological Hazard:	No
Is Radioactive Material:	No
Is Explosive:	No
Status:	Not reported
Nature of Business:	FORD DEALERSHIP
NAICS Code:	Not reported
Maximum Daily Amount Code:	20
Maximum Daily Amount Code Range:	1,000-4,999
Maximum Daily Amount Units:	gal
Is Solid State:	No
Is Liquid State:	Yes
Is Gaseous State:	No
Is Combustible Dust:	No
Is Fire Hazard:	No
Is Sudden Release of Pressure Hazard:	No
Is Reactive Hazard:	No
Is Immediate Hazard:	No
Is Delayed Hazard:	No
Is Corrosive to Metal:	No
Is Flammable:	No
Is Gas Under Pressure:	No
Is Physical HNOC:	No
Is Emission of Gas With Water:	No
Is Organic Peroxide:	No
Is Oxidizer:	No
Is Pyrophoric liquid or solid:	No
Is Pyrophoric Gas:	No
Is Self-Heating:	No
Is Self-Reacting:	No
Is Acute Toxicity:	No
Is Aspiration Hazard:	No
Is Carcinogenicity:	No
Is Germ Cell Mutagenicity:	No

NEWBERG FORD INC (Continued) **S104059550**

Is Health HNOC:	Yes
Is Reproductive Toxicity:	No
Is Respiratory or Skin Sensitization:	No
Is Serious Eye Damage or Eye Irritation:	No
Is Simple Asphyxiate:	No
Is Skin Corrosion or Irritation:	No
Is Specific Target Organ Toxicity:	No

Facility ID:	37308
Name:	NEWBERG FORD INC
Address:	3900 PORTLAND RD
City,State,Zip:	NEWBERG, OR 97132
Substance:	RECYCLED WASTE OIL
Reporting Quantities:	Not reported
Quantity Units:	Not reported
Physical State:	Not reported
Storage 1:	Above ground tank
Storage 2:	Not reported
Owner-Operator Name:	J
Direct Site Phone:	5035382171
Report Class:	Annual
Report Year:	2019
Is Poisonous Gas:	No
Is Poisonous Material:	No
Is Biological Hazard:	No
Is Radioactive Material:	No
Is Explosive:	No
Status:	Not reported
Nature of Business:	FORD DEALERSHIP
NAICS Code:	Not reported
Maximum Daily Amount Code:	20
Maximum Daily Amount Code Range:	1,000-4,999
Maximum Daily Amount Units:	gal
Is Solid State:	No
Is Liquid State:	Yes
Is Gaseous State:	No
Is Combustible Dust:	No
Is Fire Hazard:	No
Is Sudden Release of Pressure Hazard:	No
Is Reactive Hazard:	No
Is Immediate Hazard:	No
Is Delayed Hazard:	No
Is Corrosive to Metal:	No
Is Flammable:	No
Is Gas Under Pressure:	No
Is Physical HNOC:	No
Is Emission of Gas With Water:	No
Is Organic Peroxide:	No
Is Oxidizer:	No
Is Pyrophoric liquid or solid:	No
Is Pyrophoric Gas:	No
Is Self-Heating:	No
Is Self-Reacting:	No
Is Acute Toxicity:	No
Is Aspiration Hazard:	No
Is Carcinogenicity:	No
Is Germ Cell Mutagenicity:	No

NEWBERG FORD INC (Continued) **S104059550**

Is Health HNOC:	Yes
Is Reproductive Toxicity:	No
Is Respiratory or Skin Sensitization:	No
Is Serious Eye Damage or Eye Irritation:	No
Is Simple Asphyxiate:	No
Is Skin Corrosion or Irritation:	No
Is Specific Target Organ Toxicity:	No
Facility ID:	37308
Name:	NEWBERG FORD INC
Address:	3900 PORTLAND RD
City,State,Zip:	NEWBERG, OR 97132
Substance:	MOTOR OIL
Reporting Quantities:	Not reported
Quantity Units:	Not reported
Physical State:	Not reported
Storage 1:	Above ground tank
Storage 2:	Not reported
Owner-Operator Name:	J
Direct Site Phone:	5035382171
Report Class:	Annual
Report Year:	2020
Is Poisonous Gas:	No
Is Poisonous Material:	No
Is Biological Hazard:	No
Is Radioactive Material:	No
Is Explosive:	No
Status:	Not reported
Nature of Business:	FORD DEALERSHIP
NAICS Code:	Not reported
Maximum Daily Amount Code:	20
Maximum Daily Amount Code Range:	1,000-4,999
Maximum Daily Amount Units:	gal
Is Solid State:	No
Is Liquid State:	Yes
Is Gaseous State:	No
Is Combustible Dust:	No
Is Fire Hazard:	No
Is Sudden Release of Pressure Hazard:	No
Is Reactive Hazard:	No
Is Immediate Hazard:	No
Is Delayed Hazard:	No
Is Corrosive to Metal:	No
Is Flammable:	No
Is Gas Under Pressure:	No
Is Physical HNOC:	No
Is Emission of Gas With Water:	No
Is Organic Peroxide:	No
Is Oxidizer:	No
Is Pyrophoric liquid or solid:	No
Is Pyrophoric Gas:	No
Is Self-Heating:	No
Is Self-Reacting:	No
Is Acute Toxicity:	No
Is Aspiration Hazard:	No
Is Carcinogenicity:	No
Is Germ Cell Mutagenicity:	No

NEWBERG FORD INC (Continued) **S104059550**

Is Health HNOC:	Yes
Is Reproductive Toxicity:	No
Is Respiratory or Skin Sensitization:	No
Is Serious Eye Damage or Eye Irritation:	No
Is Simple Asphyxiate:	No
Is Skin Corrosion or Irritation:	No
Is Specific Target Organ Toxicity:	No
Facility ID:	37308
Name:	NEWBERG FORD INC
Address:	3900 PORTLAND RD
City,State,Zip:	NEWBERG, OR 97132
Substance:	RECYCLED WASTE OIL
Reporting Quantities:	Not reported
Quantity Units:	Not reported
Physical State:	Not reported
Storage 1:	Above ground tank
Storage 2:	Not reported
Owner-Operator Name:	J
Direct Site Phone:	5035382171
Report Class:	Annual
Report Year:	2020
Is Poisonous Gas:	No
Is Poisonous Material:	No
Is Biological Hazard:	No
Is Radioactive Material:	No
Is Explosive:	No
Status:	Not reported
Nature of Business:	FORD DEALERSHIP
NAICS Code:	Not reported
Maximum Daily Amount Code:	20
Maximum Daily Amount Code Range:	1,000-4,999
Maximum Daily Amount Units:	gal
Is Solid State:	No
Is Liquid State:	Yes
Is Gaseous State:	No
Is Combustible Dust:	No
Is Fire Hazard:	No
Is Sudden Release of Pressure Hazard:	No
Is Reactive Hazard:	No
Is Immediate Hazard:	No
Is Delayed Hazard:	No
Is Corrosive to Metal:	No
Is Flammable:	No
Is Gas Under Pressure:	No
Is Physical HNOC:	No
Is Emission of Gas With Water:	No
Is Organic Peroxide:	No
Is Oxidizer:	No
Is Pyrophoric liquid or solid:	No
Is Pyrophoric Gas:	No
Is Self-Heating:	No
Is Self-Reacting:	No
Is Acute Toxicity:	No
Is Aspiration Hazard:	No
Is Carcinogenicity:	No
Is Germ Cell Mutagenicity:	No

NEWBERG FORD INC (Continued) **S104059550**

Is Health HNOC:	Yes
Is Reproductive Toxicity:	No
Is Respiratory or Skin Sensitization:	No
Is Serious Eye Damage or Eye Irritation:	No
Is Simple Asphyxiate:	No
Is Skin Corrosion or Irritation:	No
Is Specific Target Organ Toxicity:	No

Facility ID:	37308
Name:	NEWBERG FORD INC
Address:	3900 PORTLAND RD
City,State,Zip:	NEWBERG, OR 97132
Substance:	MOTOR OIL
Reporting Quantities:	Not reported
Quantity Units:	Not reported
Physical State:	Not reported
Storage 1:	Above ground tank
Storage 2:	Not reported
Owner-Operator Name:	J
Direct Site Phone:	5035382171
Report Class:	Update
Report Year:	2018
Is Poisonous Gas:	No
Is Poisonous Material:	No
Is Biological Hazard:	No
Is Radioactive Material:	No
Is Explosive:	No
Status:	Not reported
Nature of Business:	FORD DEALERSHIP
NAICS Code:	Not reported
Maximum Daily Amount Code:	20
Maximum Daily Amount Code Range:	1,000-4,999
Maximum Daily Amount Units:	gal
Is Solid State:	No
Is Liquid State:	Yes
Is Gaseous State:	No
Is Combustible Dust:	No
Is Fire Hazard:	No
Is Sudden Release of Pressure Hazard:	No
Is Reactive Hazard:	No
Is Immediate Hazard:	No
Is Delayed Hazard:	No
Is Corrosive to Metal:	No
Is Flammable:	No
Is Gas Under Pressure:	No
Is Physical HNOC:	No
Is Emission of Gas With Water:	No
Is Organic Peroxide:	No
Is Oxidizer:	No
Is Pyrophoric liquid or solid:	No
Is Pyrophoric Gas:	No
Is Self-Heating:	No
Is Self-Reacting:	No
Is Acute Toxicity:	No
Is Aspiration Hazard:	No
Is Carcinogenicity:	No
Is Germ Cell Mutagenicity:	No

NEWBERG FORD INC (Continued) **S104059550**

Is Health HNOC:	Yes
Is Reproductive Toxicity:	No
Is Respiratory or Skin Sensitization:	No
Is Serious Eye Damage or Eye Irritation:	No
Is Simple Asphyxiate:	No
Is Skin Corrosion or Irritation:	No
Is Specific Target Organ Toxicity:	No
Facility ID:	37308
Name:	NEWBERG FORD INC
Address:	3900 PORTLAND RD
City,State,Zip:	NEWBERG, OR 97132
Substance:	RECYCLED WASTE OIL
Reporting Quantities:	Not reported
Quantity Units:	Not reported
Physical State:	Not reported
Storage 1:	Above ground tank
Storage 2:	Not reported
Owner-Operator Name:	J
Direct Site Phone:	5035382171
Report Class:	Update
Report Year:	2018
Is Poisonous Gas:	No
Is Poisonous Material:	No
Is Biological Hazard:	No
Is Radioactive Material:	No
Is Explosive:	No
Status:	Not reported
Nature of Business:	FORD DEALERSHIP
NAICS Code:	Not reported
Maximum Daily Amount Code:	20
Maximum Daily Amount Code Range:	1,000-4,999
Maximum Daily Amount Units:	gal
Is Solid State:	No
Is Liquid State:	Yes
Is Gaseous State:	No
Is Combustible Dust:	No
Is Fire Hazard:	No
Is Sudden Release of Pressure Hazard:	No
Is Reactive Hazard:	No
Is Immediate Hazard:	No
Is Delayed Hazard:	No
Is Corrosive to Metal:	No
Is Flammable:	No
Is Gas Under Pressure:	No
Is Physical HNOC:	No
Is Emission of Gas With Water:	No
Is Organic Peroxide:	No
Is Oxidizer:	No
Is Pyrophoric liquid or solid:	No
Is Pyrophoric Gas:	No
Is Self-Heating:	No
Is Self-Reacting:	No
Is Acute Toxicity:	No
Is Aspiration Hazard:	No
Is Carcinogenicity:	No
Is Germ Cell Mutagenicity:	No

NEWBERG FORD INC (Continued) **S104059550**

Is Health HNOC:	Yes
Is Reproductive Toxicity:	No
Is Respiratory or Skin Sensitization:	No
Is Serious Eye Damage or Eye Irritation:	No
Is Simple Asphyxiate:	No
Is Skin Corrosion or Irritation:	No
Is Specific Target Organ Toxicity:	No

Facility ID:	37308
Name:	NEWBERG FORD INC
Address:	3900 PORTLAND RD
City,State,Zip:	NEWBERG, OR 97132
Substance:	MOTOR OIL
Reporting Quantities:	Not reported
Quantity Units:	Not reported
Physical State:	Not reported
Storage 1:	Above ground tank
Storage 2:	Not reported
Owner-Operator Name:	Sammy
Direct Site Phone:	5035382171
Report Class:	Update
Report Year:	2023
Is Poisonous Gas:	No
Is Poisonous Material:	No
Is Biological Hazard:	No
Is Radioactive Material:	No
Is Explosive:	No
Status:	ACTIVE
Nature of Business:	New Car Dealers
NAICS Code:	441110
Maximum Daily Amount Code:	20
Maximum Daily Amount Code Range:	1,000-4,999
Maximum Daily Amount Units:	gal
Is Solid State:	No
Is Liquid State:	Yes
Is Gaseous State:	No
Is Combustible Dust:	No
Is Fire Hazard:	No
Is Sudden Release of Pressure Hazard:	No
Is Reactive Hazard:	No
Is Immediate Hazard:	No
Is Delayed Hazard:	No
Is Corrosive to Metal:	No
Is Flammable:	No
Is Gas Under Pressure:	No
Is Physical HNOC:	No
Is Emission of Gas With Water:	No
Is Organic Peroxide:	No
Is Oxidizer:	No
Is Pyrophoric liquid or solid:	No
Is Pyrophoric Gas:	No
Is Self-Heating:	No
Is Self-Reacting:	No
Is Acute Toxicity:	No
Is Aspiration Hazard:	No
Is Carcinogenicity:	No
Is Germ Cell Mutagenicity:	No

NEWBERG FORD INC (Continued) **S104059550**

Is Health HNOC:	Yes
Is Reproductive Toxicity:	No
Is Respiratory or Skin Sensitization:	No
Is Serious Eye Damage or Eye Irritation:	No
Is Simple Asphyxiate:	No
Is Skin Corrosion or Irritation:	No
Is Specific Target Organ Toxicity:	No

Click this hyperlink while viewing on your computer to access
4 additional OR AST: record(s) in the EDR Site Report.

HSIS:

Name:	NEWBERG FORD INC
Address:	3900 PORTLAND RD
City,State,Zip:	NEWBERG, OR 97132
Facility ID:	037308
Department Or Division Of Company:	Not reported
Chemical Is Extremely Hazardous Substance (EHS:	Not reported
Contains 112R:	Not reported
Facility Has Written Emergency Plan:	Not reported
NAICS Code 1:	Not reported
NAICS Desc 1:	Not reported
NAICS Code 2:	Not reported
NAICS Desc 2:	Not reported
Manager Name:	Not reported
Business Phone:	Not reported
Mailing Address:	Not reported
Mailing City:	Not reported
Mailing State:	Not reported
Mailing Zip:	Not reported
No. of Employees:	Not reported
Day Phone:	Not reported
Placard:	Not reported
Fire Dept Code:	Not reported
FD:	NEWBERG FD
Sprinkler System:	Not reported
Emergency Contact:	Not reported
Emergency Procedure:	Not reported
Business Type:	Not reported
Facility Type:	Private
Department:	SERVICE DEPT
Status:	ACTIVE
Latitude:	45.3078
Longitude:	-122.94
Status TRI:	Active
Status RMP:	Active
Status PSM:	Active
Status CR2K:	Active
Status 302:	Active
Owner Name:	J CORLISS
Last Reported ID:	40647
Case Number:	64742547
Chemical Name:	MOTOR OIL
EHS Name:	Not reported
Is Pure:	No
Is Mix:	Yes
Is EHS:	Not reported

NEWBERG FORD INC (Continued) **S104059550**

Mixture Component:	Not reported
Maximum Daily Amount Code:	20
Maximum Daily Amount Unit:	gal
Chemical Added Date:	07/07/2017
Is Chem PSM:	No
Is Chem 112R:	No
Is Chem 302:	No
Is Pesticide:	No
Is Fertilizer:	No
Physical State:	Liquid
UNNA Number:	N/A
NFPA Health:	1
NFPA Flammability:	2
NFPA Reactivity:	0
NFPA Special Notice:	N/A
Hazards:	Health HNOC
Number of Days Onsite:	365
Year:	2018

Case Number:	Not reported
Chemical Name:	Not reported
EHS Name:	Not reported
Is Pure:	Not reported
Is Mix:	Not reported
Is EHS:	Not reported
Mixture Component:	Not reported
Maximum Daily Amount Code:	Not reported
Maximum Daily Amount Unit:	Not reported
Chemical Added Date:	Not reported
Is Chem PSM:	Not reported
Is Chem 112R:	Not reported
Is Chem 302:	Not reported
Is Pesticide:	Not reported
Is Fertilizer:	Not reported
Physical State:	Not reported
UNNA Number:	Not reported
NFPA Health:	Not reported
NFPA Flammability:	Not reported
NFPA Reactivity:	Not reported
NFPA Special Notice:	Not reported
Hazards:	Not reported
Number of Days Onsite:	Not reported
Year:	Not reported

Case Number:	N/A
Chemical Name:	RECYCLED WASTE OIL
EHS Name:	Not reported
Is Pure:	No
Is Mix:	Yes
Is EHS:	Not reported
Mixture Component:	Not reported
Maximum Daily Amount Code:	20
Maximum Daily Amount Unit:	gal
Chemical Added Date:	07/07/2017
Is Chem PSM:	No
Is Chem 112R:	No
Is Chem 302:	No

NEWBERG FORD INC (Continued) **S104059550**

Is Pesticide:	No
Is Fertilizer:	No
Physical State:	Liquid
UNNA Number:	N/A
NFPA Health:	0
NFPA Flammability:	0
NFPA Reactivity:	0
NFPA Special Notice:	N/A
Hazards:	Health HNOC
Number of Days Onsite:	365
Year:	2018
Case Number:	N/A
Chemical Name:	Not reported
EHS Name:	Not reported
Is Pure:	No
Is Mix:	Yes
Is EHS:	Not reported
Mixture Component:	PETROLEUM HYDROCARBON
Maximum Daily Amount Code:	20
Maximum Daily Amount Unit:	gal
Chemical Added Date:	07/07/2017
Is Chem PSM:	No
Is Chem 112R:	No
Is Chem 302:	No
Is Pesticide:	No
Is Fertilizer:	No
Physical State:	Liquid
UNNA Number:	N/A
NFPA Health:	0
NFPA Flammability:	0
NFPA Reactivity:	0
NFPA Special Notice:	N/A
Hazards:	Health HNOC
Number of Days Onsite:	365
Year:	2023
Case Number:	N/A
Chemical Name:	Not reported
EHS Name:	Not reported
Is Pure:	No
Is Mix:	Yes
Is EHS:	Not reported
Mixture Component:	POUR POINT DEPRESSANT
Maximum Daily Amount Code:	20
Maximum Daily Amount Unit:	gal
Chemical Added Date:	07/07/2017
Is Chem PSM:	No
Is Chem 112R:	No
Is Chem 302:	No
Is Pesticide:	No
Is Fertilizer:	No
Physical State:	Liquid
UNNA Number:	N/A
NFPA Health:	1
NFPA Flammability:	1
NFPA Reactivity:	0

NEWBERG FORD INC (Continued) **S104059550**

NFPA Special Notice:	N/A
Hazards:	Health HNOC
Number of Days Onsite:	365
Year:	2023
Case Number:	N/A
Chemical Name:	Not reported
EHS Name:	Not reported
Is Pure:	No
Is Mix:	Yes
Is EHS:	Not reported
Mixture Component:	SOLVENT DEWAXED HEAVY PARAFFINIC
Maximum Daily Amount Code:	20
Maximum Daily Amount Unit:	gal
Chemical Added Date:	07/07/2017
Is Chem PSM:	No
Is Chem 112R:	No
Is Chem 302:	No
Is Pesticide:	No
Is Fertilizer:	No
Physical State:	Liquid
UNNA Number:	N/A
NFPA Health:	1
NFPA Flammability:	1
NFPA Reactivity:	0
NFPA Special Notice:	N/A
Hazards:	Health HNOC
Number of Days Onsite:	365
Year:	2023
Case Number:	N/A
Chemical Name:	Not reported
EHS Name:	Not reported
Is Pure:	No
Is Mix:	Yes
Is EHS:	Not reported
Mixture Component:	HYDROTREATED HEAVY PARAFFINIC PETROLEUM
Maximum Daily Amount Code:	20
Maximum Daily Amount Unit:	gal
Chemical Added Date:	07/07/2017
Is Chem PSM:	No
Is Chem 112R:	No
Is Chem 302:	No
Is Pesticide:	No
Is Fertilizer:	No
Physical State:	Liquid
UNNA Number:	N/A
NFPA Health:	1
NFPA Flammability:	1
NFPA Reactivity:	0
NFPA Special Notice:	N/A
Hazards:	Health HNOC
Number of Days Onsite:	365
Year:	2023
Case Number:	N/A
Chemical Name:	Not reported

NEWBERG FORD INC (Continued) **S104059550**

EHS Name:	Not reported
Is Pure:	No
Is Mix:	Yes
Is EHS:	Not reported
Mixture Component:	POUR POINT DEPRESSANT
Maximum Daily Amount Code:	20
Maximum Daily Amount Unit:	gal
Chemical Added Date:	07/07/2017
Is Chem PSM:	No
Is Chem 112R:	No
Is Chem 302:	No
Is Pesticide:	No
Is Fertilizer:	No
Physical State:	Liquid
UNNA Number:	N/A
NFPA Health:	1
NFPA Flammability:	1
NFPA Reactivity:	0
NFPA Special Notice:	N/A
Hazards:	Health HNOC
Number of Days Onsite:	365
Year:	2022

Case Number:	N/A
Chemical Name:	Not reported
EHS Name:	Not reported
Is Pure:	No
Is Mix:	Yes
Is EHS:	Not reported
Mixture Component:	SOLVENT DEWAXED HEAVY PARAFFINIC
Maximum Daily Amount Code:	20
Maximum Daily Amount Unit:	gal
Chemical Added Date:	07/07/2017
Is Chem PSM:	No
Is Chem 112R:	No
Is Chem 302:	No
Is Pesticide:	No
Is Fertilizer:	No
Physical State:	Liquid
UNNA Number:	N/A
NFPA Health:	1
NFPA Flammability:	1
NFPA Reactivity:	0
NFPA Special Notice:	N/A
Hazards:	Health HNOC
Number of Days Onsite:	365
Year:	2022

Case Number:	N/A
Chemical Name:	Not reported
EHS Name:	Not reported
Is Pure:	No
Is Mix:	Yes
Is EHS:	Not reported
Mixture Component:	HYDROTREATED HEAVY PARAFFINIC PETROLEUM
Maximum Daily Amount Code:	20
Maximum Daily Amount Unit:	gal

NEWBERG FORD INC (Continued) **S104059550**

Chemical Added Date:	07/07/2017
Is Chem PSM:	No
Is Chem 112R:	No
Is Chem 302:	No
Is Pesticide:	No
Is Fertilizer:	No
Physical State:	Liquid
UNNA Number:	N/A
NFPA Health:	1
NFPA Flammability:	1
NFPA Reactivity:	0
NFPA Special Notice:	N/A
Hazards:	Health HNOC
Number of Days Onsite:	365
Year:	2022
Case Number:	N/A
Chemical Name:	Not reported
EHS Name:	Not reported
Is Pure:	No
Is Mix:	Yes
Is EHS:	Not reported
Mixture Component:	PETROLEUM HYDROCARBON
Maximum Daily Amount Code:	20
Maximum Daily Amount Unit:	gal
Chemical Added Date:	07/07/2017
Is Chem PSM:	No
Is Chem 112R:	No
Is Chem 302:	No
Is Pesticide:	No
Is Fertilizer:	No
Physical State:	Liquid
UNNA Number:	N/A
NFPA Health:	0
NFPA Flammability:	0
NFPA Reactivity:	0
NFPA Special Notice:	N/A
Hazards:	Health HNOC
Number of Days Onsite:	365
Year:	2022

Click this hyperlink while viewing on your computer to access
5 additional OR HSIS: record(s) in the EDR Site Report.

OR MANIFEST:

Manifest Year:	Manifest Year - 1997
EPA Id:	ORD982654709
Inactive Status:	Not reported
Organization Name:	Newberg Ford
Contact Name:	Mike Jones
Contact Telephone Number:	Not reported
Mailing Address:	PO Box 310
Mailing City/State/Zip:	Newberg, OR 97132

Manifest:

Name:	NEWBERG FORD

NEWBERG FORD INC (Continued) **S104059550**

Year : 1997
RCRA Id : ORD982654709
Inactive : Not reported
Status: Small quantity generator
Manifest : 12429
Ship Date : 04/16/1997
TSD : ORD981766124
WS Num: 2
Transporter: Not reported
Ship Qty : Not reported
Rpt Unit : Not reported
Off Mng : M021
EPA Waste Codes: D001
Waste Description: Waste paint related material
Total Amt Of Waste Stream Generated in Reporting Yr 1: 856
Total Amt Of Waste Stream Generated in Reporting Yr 2: 16

Name: NEWBERG FORD
Year : 1997
RCRA Id : ORD982654709
Inactive : Not reported
Status: Small quantity generator
Manifest : 12429
Ship Date : 04/16/1997
TSD : ORD981766124
WS Num: 2
Transporter: Not reported
Ship Qty : Not reported
Rpt Unit : Not reported
Off Mng : M021
EPA Waste Codes: D035
Waste Description: Waste paint related material
Total Amt Of Waste Stream Generated in Reporting Yr 1: 856
Total Amt Of Waste Stream Generated in Reporting Yr 2: 16

Name: NEWBERG FORD
Year : 1997
RCRA Id : ORD982654709
Inactive : Not reported
Status: Small quantity generator
Manifest : 12429
Ship Date : 04/16/1997
TSD : ORD981766124
WS Num: 2
Transporter: Not reported
Ship Qty : Not reported
Rpt Unit : Not reported
Off Mng : M021
EPA Waste Codes: F003
Waste Description: Waste paint related material
Total Amt Of Waste Stream Generated in Reporting Yr 1: 856
Total Amt Of Waste Stream Generated in Reporting Yr 2: 16

Name: NEWBERG FORD
Year : 1997
RCRA Id : ORD982654709
Inactive : Not reported

NEWBERG FORD INC (Continued) **S104059550**

Status: Small quantity generator
Manifest : 12429
Ship Date : 04/16/1997
TSD : ORD981766124
WS Num: 2
Transporter: Not reported
Ship Qty : Not reported
Rpt Unit : Not reported
Off Mng : M021
EPA Waste Codes: F005
Waste Description: Waste paint related material
Total Amt Of Waste Stream Generated in Reporting Yr 1: 856
Total Amt Of Waste Stream Generated in Reporting Yr 2: 16

Name: NEWBERG FORD
Year : 1997
RCRA Id : ORD982654709
Inactive : Not reported
Status: Small quantity generator
Manifest : 15921
Ship Date : 08/06/1997
TSD : ORD981766124
WS Num: 2
Transporter: Not reported
Ship Qty : Not reported
Rpt Unit : Not reported
Off Mng : M021
EPA Waste Codes: D001
Waste Description: Waste paint related material
Total Amt Of Waste Stream Generated in Reporting Yr 1: 856
Total Amt Of Waste Stream Generated in Reporting Yr 2: 54

Name: NEWBERG FORD
Year : 1997
RCRA Id : ORD982654709
Inactive : Not reported
Status: Small quantity generator
Manifest : 15921
Ship Date : 08/06/1997
TSD : ORD981766124
WS Num: 2
Transporter: Not reported
Ship Qty : Not reported
Rpt Unit : Not reported
Off Mng : M021
EPA Waste Codes: D035
Waste Description: Waste paint related material
Total Amt Of Waste Stream Generated in Reporting Yr 1: 856
Total Amt Of Waste Stream Generated in Reporting Yr 2: 54

Name: NEWBERG FORD
Year : 1997
RCRA Id : ORD982654709
Inactive : Not reported
Status: Small quantity generator
Manifest : 15921
Ship Date : 08/06/1997

NEWBERG FORD INC (Continued) **S104059550**

TSD : ORD981766124
WS Num: 2
Transporter: Not reported
Ship Qty : Not reported
Rpt Unit : Not reported
Off Mng : M021
EPA Waste Codes: F003
Waste Description: Waste paint related material
Total Amt Of Waste Stream Generated in Reporting Yr 1: 856
Total Amt Of Waste Stream Generated in Reporting Yr 2: 54

Name: NEWBERG FORD
Year : 1997
RCRA Id : ORD982654709
Inactive : Not reported
Status: Small quantity generator
Manifest : 15921
Ship Date : 08/06/1997
TSD : ORD981766124
WS Num: 2
Transporter: Not reported
Ship Qty : Not reported
Rpt Unit : Not reported
Off Mng : M021
EPA Waste Codes: F005
Waste Description: Waste paint related material
Total Amt Of Waste Stream Generated in Reporting Yr 1: 856
Total Amt Of Waste Stream Generated in Reporting Yr 2: 54

Name: NEWBERG FORD
Year : 1997
RCRA Id : ORD982654709
Inactive : Not reported
Status: Small quantity generator
Manifest : 20910
Ship Date : 07/10/1997
TSD : ORD981766124
WS Num: 1
Transporter: Not reported
Ship Qty : Not reported
Rpt Unit : Not reported
Off Mng : M021
EPA Waste Codes: D008
Waste Description: Parts cleaner
Total Amt Of Waste Stream Generated in Reporting Yr 1: 325
Total Amt Of Waste Stream Generated in Reporting Yr 2: 30

Name: NEWBERG FORD
Year : 1997
RCRA Id : ORD982654709
Inactive : Not reported
Status: Small quantity generator
Manifest : 20910
Ship Date : 07/10/1997
TSD : ORD981766124
WS Num: 1
Transporter: Not reported

NEWBERG FORD INC (Continued) **S104059550**

Ship Qty : Not reported
Rpt Unit : Not reported
Off Mng : M021
EPA Waste Codes: D039
Waste Description: Parts cleaner
Total Amt Of Waste Stream Generated in Reporting Yr 1: 325
Total Amt Of Waste Stream Generated in Reporting Yr 2: 30

Click this hyperlink while viewing on your computer to access
352 additional OR_MANIFEST: record(s) in the EDR Site Report.

Name: NEWBERG FORD
Year : 1997
RCRA Id : ORD982654709
Inactive : Not reported
Status: Small quantity generator
Manifest : 24670
Ship Date : 02/18/1997
TSD : ORD981766124
WS Num: 2
Transporter: Not reported
Ship Qty : Not reported
Rpt Unit : Not reported
Off Mng : M021
EPA Waste Codes: D001
Waste Description: Waste paint related material
Total Amt Of Waste Stream Generated in Reporting Yr 1: 856
Total Amt Of Waste Stream Generated in Reporting Yr 2: 99

Name: NEWBERG FORD
Year : 1997
RCRA Id : ORD982654709
Inactive : Not reported
Status: Small quantity generator
Manifest : 24670
Ship Date : 02/18/1997
TSD : ORD981766124
WS Num: 2
Transporter: Not reported
Ship Qty : Not reported
Rpt Unit : Not reported
Off Mng : M021
EPA Waste Codes: D035
Waste Description: Waste paint related material
Total Amt Of Waste Stream Generated in Reporting Yr 1: 856
Total Amt Of Waste Stream Generated in Reporting Yr 2: 99

Name: NEWBERG FORD
Year : 1997
RCRA Id : ORD982654709
Inactive : Not reported
Status: Small quantity generator
Manifest : 24670
Ship Date : 02/18/1997
TSD : ORD981766124
WS Num: 2
Transporter: Not reported

NEWBERG FORD INC (Continued) **S104059550**

Ship Qty : Not reported
Rpt Unit : Not reported
Off Mng : M021
EPA Waste Codes: F003
Waste Description: Waste paint related material
Total Amt Of Waste Stream Generated in Reporting Yr 1: 856
Total Amt Of Waste Stream Generated in Reporting Yr 2: 99

Name: NEWBERG FORD
Year : 1997
RCRA Id : ORD982654709
Inactive : Not reported
Status: Small quantity generator
Manifest : 24670
Ship Date : 02/18/1997
TSD : ORD981766124
WS Num: 2
Transporter: Not reported
Ship Qty : Not reported
Rpt Unit : Not reported
Off Mng : M021
EPA Waste Codes: F005
Waste Description: Waste paint related material
Total Amt Of Waste Stream Generated in Reporting Yr 1: 856
Total Amt Of Waste Stream Generated in Reporting Yr 2: 99

Name: NEWBERG FORD
Year : 1997
RCRA Id : ORD982654709
Inactive : Not reported
Status: Small quantity generator
Manifest : 31303
Ship Date : 02/20/1997
TSD : ORD981766124
WS Num: 1
Transporter: Not reported
Ship Qty : Not reported
Rpt Unit : Not reported
Off Mng : M021
EPA Waste Codes: D008
Waste Description: Parts cleaner
Total Amt Of Waste Stream Generated in Reporting Yr 1: 325
Total Amt Of Waste Stream Generated in Reporting Yr 2: 26

Name: NEWBERG FORD
Year : 1997
RCRA Id : ORD982654709
Inactive : Not reported
Status: Small quantity generator
Manifest : 31303
Ship Date : 02/20/1997
TSD : ORD981766124
WS Num: 1
Transporter: Not reported
Ship Qty : Not reported
Rpt Unit : Not reported
Off Mng : M021

NEWBERG FORD INC (Continued) **S104059550**

EPA Waste Codes: D039
Waste Description: Parts cleaner
Total Amt Of Waste Stream Generated in Reporting Yr 1: 325
Total Amt Of Waste Stream Generated in Reporting Yr 2: 26

Name: NEWBERG FORD
Year : 1997
RCRA Id : ORD982654709
Inactive : Not reported
Status: Small quantity generator
Manifest : 32038
Ship Date : 06/03/1997
TSD : ORD981766124
WS Num: 1
Transporter: Not reported
Ship Qty : Not reported
Rpt Unit : Not reported
Off Mng : M021
EPA Waste Codes: D008
Waste Description: Parts cleaner
Total Amt Of Waste Stream Generated in Reporting Yr 1: 325
Total Amt Of Waste Stream Generated in Reporting Yr 2: 30

Name: NEWBERG FORD
Year : 1997
RCRA Id : ORD982654709
Inactive : Not reported
Status: Small quantity generator
Manifest : 32038
Ship Date : 06/03/1997
TSD : ORD981766124
WS Num: 1
Transporter: Not reported
Ship Qty : Not reported
Rpt Unit : Not reported
Off Mng : M021
EPA Waste Codes: D039
Waste Description: Parts cleaner
Total Amt Of Waste Stream Generated in Reporting Yr 1: 325
Total Amt Of Waste Stream Generated in Reporting Yr 2: 30

Name: NEWBERG FORD
Year : 1997
RCRA Id : ORD982654709
Inactive : Not reported
Status: Small quantity generator
Manifest : 32658
Ship Date : 03/26/1997
TSD : ORD981766124
WS Num: 1
Transporter: Not reported
Ship Qty : Not reported
Rpt Unit : Not reported
Off Mng : M021
EPA Waste Codes: D008
Waste Description: Parts cleaner
Total Amt Of Waste Stream Generated in Reporting Yr 1: 325

NEWBERG FORD INC (Continued) **S104059550**

Total Amt Of Waste Stream Generated in Reporting Yr 2: 30

Name: NEWBERG FORD
Year : 1997
RCRA Id : ORD982654709
Inactive : Not reported
Status: Small quantity generator
Manifest : 32658
Ship Date : 03/26/1997
TSD : ORD981766124
WS Num: 1
Transporter: Not reported
Ship Qty : Not reported
Rpt Unit : Not reported
Off Mng : M021
EPA Waste Codes: D039
Waste Description: Parts cleaner
Total Amt Of Waste Stream Generated in Reporting Yr 1: 325
Total Amt Of Waste Stream Generated in Reporting Yr 2: 30

Manifest:
Name: NEWBERG FORD
Year : 1996
RCRA Id : ORD982654709
Inactive : Not reported
Status: Small quantity generator
Manifest : 13201
Ship Date : 06/13/1996
TSD : ORD981766124
WS Num: 3
Transporter: Not reported
Ship Qty : Not reported
Rpt Unit : Not reported
Off Mng : M021
EPA Waste Codes: D001
Waste Description: Waste paint related material Safety Kleen, Used thinner
Total Amt Of Waste Stream Generated in Reporting Yr 1: 943
Total Amt Of Waste Stream Generated in Reporting Yr 2: 45

Name: NEWBERG FORD
Year : 1996
RCRA Id : ORD982654709
Inactive : Not reported
Status: Small quantity generator
Manifest : 13201
Ship Date : 06/13/1996
TSD : ORD981766124
WS Num: 3
Transporter: Not reported
Ship Qty : Not reported
Rpt Unit : Not reported
Off Mng : M021
EPA Waste Codes: D035
Waste Description: Waste paint related material Safety Kleen, Used thinner
Total Amt Of Waste Stream Generated in Reporting Yr 1: 943

NEWBERG FORD INC (Continued) **S104059550**

Total Amt Of Waste Stream Generated in Reporting Yr 2: 45

Name: NEWBERG FORD
Year : 1996
RCRA Id : ORD982654709
Inactive : Not reported
Status: Small quantity generator
Manifest : 13201
Ship Date : 06/13/1996
TSD : ORD981766124
WS Num: 3
Transporter: Not reported
Ship Qty : Not reported
Rpt Unit : Not reported
Off Mng : M021
EPA Waste Codes: F003
Waste Description: Waste paint related material Safety Kleen, Used thinner
Total Amt Of Waste Stream Generated in Reporting Yr 1: 943
Total Amt Of Waste Stream Generated in Reporting Yr 2: 45

Name: NEWBERG FORD
Year : 1996
RCRA Id : ORD982654709
Inactive : Not reported
Status: Small quantity generator
Manifest : 13201
Ship Date : 06/13/1996
TSD : ORD981766124
WS Num: 3
Transporter: Not reported
Ship Qty : Not reported
Rpt Unit : Not reported
Off Mng : M021
EPA Waste Codes: F005
Waste Description: Waste paint related material Safety Kleen, Used thinner
Total Amt Of Waste Stream Generated in Reporting Yr 1: 943
Total Amt Of Waste Stream Generated in Reporting Yr 2: 45

Name: NEWBERG FORD
Year : 1996
RCRA Id : ORD982654709
Inactive : Not reported
Status: Small quantity generator
Manifest : 13201
Ship Date : 06/13/1996
TSD : ORD981766124
WS Num: 1
Transporter: Not reported
Ship Qty : Not reported
Rpt Unit : Not reported
Off Mng : M043
EPA Waste Codes: D007
Waste Description: Used paint booth filters
Total Amt Of Waste Stream Generated in Reporting Yr 1: 27
Total Amt Of Waste Stream Generated in Reporting Yr 2: 27

Name: NEWBERG FORD

NEWBERG FORD INC (Continued) **S104059550**

Year : 1996
RCRA Id : ORD982654709
Inactive : Not reported
Status: Small quantity generator
Manifest : 19134
Ship Date : 04/18/1996
TSD : ORD981766124
WS Num: 3
Transporter: Not reported
Ship Qty : Not reported
Rpt Unit : Not reported
Off Mng : M021
EPA Waste Codes: D001
Waste Description: Waste paint related material Safety Kleen, Used thinner
Total Amt Of Waste Stream Generated in Reporting Yr 1: 943
Total Amt Of Waste Stream Generated in Reporting Yr 2: 91

Name: NEWBERG FORD
Year : 1996
RCRA Id : ORD982654709
Inactive : Not reported
Status: Small quantity generator
Manifest : 19134
Ship Date : 04/18/1996
TSD : ORD981766124
WS Num: 3
Transporter: Not reported
Ship Qty : Not reported
Rpt Unit : Not reported
Off Mng : M021
EPA Waste Codes: D035
Waste Description: Waste paint related material Safety Kleen, Used thinner
Total Amt Of Waste Stream Generated in Reporting Yr 1: 943
Total Amt Of Waste Stream Generated in Reporting Yr 2: 91

Name: NEWBERG FORD
Year : 1996
RCRA Id : ORD982654709
Inactive : Not reported
Status: Small quantity generator
Manifest : 19134
Ship Date : 04/18/1996
TSD : ORD981766124
WS Num: 3
Transporter: Not reported
Ship Qty : Not reported
Rpt Unit : Not reported
Off Mng : M021
EPA Waste Codes: F003
Waste Description: Waste paint related material Safety Kleen, Used thinner
Total Amt Of Waste Stream Generated in Reporting Yr 1: 943
Total Amt Of Waste Stream Generated in Reporting Yr 2: 91

Name: NEWBERG FORD
Year : 1996
RCRA Id : ORD982654709
Inactive : Not reported

NEWBERG FORD INC (Continued) **S104059550**

Status: Small quantity generator
Manifest : 19134
Ship Date : 04/18/1996
TSD : ORD981766124
WS Num: 3
Transporter: Not reported
Ship Qty : Not reported
Rpt Unit : Not reported
Off Mng : M021
EPA Waste Codes: F005
Waste Description: Waste paint related material Safety Kleen, Used thinner
Total Amt Of Waste Stream Generated in Reporting Yr 1: 943
Total Amt Of Waste Stream Generated in Reporting Yr 2: 91

Name: NEWBERG FORD
Year : 1996
RCRA Id : ORD982654709
Inactive : Not reported
Status: Small quantity generator
Manifest : 19614
Ship Date : 12/12/1996
TSD : ORD981766124
WS Num: 2
Transporter: Not reported
Ship Qty : Not reported
Rpt Unit : Not reported
Off Mng : M021
EPA Waste Codes: D008
Waste Description: Parts cleaner, Safety Kleen , Combustible liquid
Total Amt Of Waste Stream Generated in Reporting Yr 1: 424
Total Amt Of Waste Stream Generated in Reporting Yr 2: 34

Click this hyperlink while viewing on your computer to access
352 additional OR_MANIFEST: record(s) in the EDR Site Report.

Name: NEWBERG FORD
Year : 1996
RCRA Id : ORD982654709
Inactive : Not reported
Status: Small quantity generator
Manifest : 19614
Ship Date : 12/12/1996
TSD : ORD981766124
WS Num: 2
Transporter: Not reported
Ship Qty : Not reported
Rpt Unit : Not reported
Off Mng : M021
EPA Waste Codes: D018
Waste Description: Parts cleaner, Safety Kleen , Combustible liquid
Total Amt Of Waste Stream Generated in Reporting Yr 1: 424
Total Amt Of Waste Stream Generated in Reporting Yr 2: 34

Name: NEWBERG FORD
Year : 1996
RCRA Id : ORD982654709
Inactive : Not reported

NEWBERG FORD INC (Continued) **S104059550**

Status: Small quantity generator
Manifest : 19614
Ship Date : 12/12/1996
TSD : ORD981766124
WS Num: 2
Transporter: Not reported
Ship Qty : Not reported
Rpt Unit : Not reported
Off Mng : M021
EPA Waste Codes: D039
Waste Description: Parts cleaner, Safety Kleen , Combustible liquid
Total Amt Of Waste Stream Generated in Reporting Yr 1: 424
Total Amt Of Waste Stream Generated in Reporting Yr 2: 34

Name: NEWBERG FORD
Year : 1996
RCRA Id : ORD982654709
Inactive : Not reported
Status: Small quantity generator
Manifest : 19614
Ship Date : 12/12/1996
TSD : ORD981766124
WS Num: 2
Transporter: Not reported
Ship Qty : Not reported
Rpt Unit : Not reported
Off Mng : M021
EPA Waste Codes: D040
Waste Description: Parts cleaner, Safety Kleen , Combustible liquid
Total Amt Of Waste Stream Generated in Reporting Yr 1: 424
Total Amt Of Waste Stream Generated in Reporting Yr 2: 34

Name: NEWBERG FORD
Year : 1996
RCRA Id : ORD982654709
Inactive : Not reported
Status: Small quantity generator
Manifest : 35303
Ship Date : 01/31/1996
TSD : ORD981766124
WS Num: 2
Transporter: Not reported
Ship Qty : Not reported
Rpt Unit : Not reported
Off Mng : M021
EPA Waste Codes: D008
Waste Description: Parts cleaner, Safety Kleen , Combustible liquid
Total Amt Of Waste Stream Generated in Reporting Yr 1: 424
Total Amt Of Waste Stream Generated in Reporting Yr 2: 34

Name: NEWBERG FORD
Year : 1996
RCRA Id : ORD982654709
Inactive : Not reported
Status: Small quantity generator
Manifest : 35303
Ship Date : 01/31/1996

NEWBERG FORD INC (Continued) **S104059550**

TSD : ORD981766124
WS Num: 2
Transporter: Not reported
Ship Qty : Not reported
Rpt Unit : Not reported
Off Mng : M021
EPA Waste Codes: D018
Waste Description: Parts cleaner, Safety Kleen , Combustible liquid
Total Amt Of Waste Stream Generated in Reporting Yr 1: 424
Total Amt Of Waste Stream Generated in Reporting Yr 2: 34

Name: NEWBERG FORD
Year : 1996
RCRA Id : ORD982654709
Inactive : Not reported
Status: Small quantity generator
Manifest : 35303
Ship Date : 01/31/1996
TSD : ORD981766124
WS Num: 2
Transporter: Not reported
Ship Qty : Not reported
Rpt Unit : Not reported
Off Mng : M021
EPA Waste Codes: D039
Waste Description: Parts cleaner, Safety Kleen , Combustible liquid
Total Amt Of Waste Stream Generated in Reporting Yr 1: 424
Total Amt Of Waste Stream Generated in Reporting Yr 2: 34

Name: NEWBERG FORD
Year : 1996
RCRA Id : ORD982654709
Inactive : Not reported
Status: Small quantity generator
Manifest : 35303
Ship Date : 01/31/1996
TSD : ORD981766124
WS Num: 2
Transporter: Not reported
Ship Qty : Not reported
Rpt Unit : Not reported
Off Mng : M021
EPA Waste Codes: D040
Waste Description: Parts cleaner, Safety Kleen , Combustible liquid
Total Amt Of Waste Stream Generated in Reporting Yr 1: 424
Total Amt Of Waste Stream Generated in Reporting Yr 2: 34

Name: NEWBERG FORD
Year : 1996
RCRA Id : ORD982654709
Inactive : Not reported
Status: Small quantity generator
Manifest : 35426
Ship Date : 04/03/1996
TSD : ORD981766124
WS Num: 2
Transporter: Not reported

NEWBERG FORD INC (Continued) **S104059550**

Ship Qty : Not reported
Rpt Unit : Not reported
Off Mng : M021
EPA Waste Codes: D008
Waste Description: Parts cleaner, Safety Kleen , Combustible liquid
Total Amt Of Waste Stream Generated in Reporting Yr 1: 424
Total Amt Of Waste Stream Generated in Reporting Yr 2: 23

Name: NEWBERG FORD
Year : 1996
RCRA Id : ORD982654709
Inactive : Not reported
Status: Small quantity generator
Manifest : 35426
Ship Date : 04/03/1996
TSD : ORD981766124
WS Num: 2
Transporter: Not reported
Ship Qty : Not reported
Rpt Unit : Not reported
Off Mng : M021
EPA Waste Codes: D018
Waste Description: Parts cleaner, Safety Kleen , Combustible liquid
Total Amt Of Waste Stream Generated in Reporting Yr 1: 424
Total Amt Of Waste Stream Generated in Reporting Yr 2: 23

Name: NEWBERG FORD
Year : 1996
RCRA Id : ORD982654709
Inactive : Not reported
Status: Small quantity generator
Manifest : 35426
Ship Date : 04/03/1996
TSD : ORD981766124
WS Num: 2
Transporter: Not reported
Ship Qty : Not reported
Rpt Unit : Not reported
Off Mng : M021
EPA Waste Codes: D039
Waste Description: Parts cleaner, Safety Kleen , Combustible liquid
Total Amt Of Waste Stream Generated in Reporting Yr 1: 424
Total Amt Of Waste Stream Generated in Reporting Yr 2: 23

Manifest:
Name: NEWBERG FORD
Year : 1995
RCRA Id : ORD982654709
Inactive : Not reported
Status: Small quantity generator
Manifest : 02155
Ship Date : 11/02/1995
TSD : ORD981766124
WS Num: 2
Transporter: Not reported

NEWBERG FORD INC (Continued) **S104059550**

Ship Qty : Not reported
Rpt Unit : Not reported
Off Mng : M021
EPA Waste Codes: D001
Waste Description: Waste paint related material Safety-Kleen, used thinner.
Total Amt Of Waste Stream Generated in Reporting Yr 1: 1036
Total Amt Of Waste Stream Generated in Reporting Yr 2: 91

Name: NEWBERG FORD
Year : 1995
RCRA Id : ORD982654709
Inactive : Not reported
Status: Small quantity generator
Manifest : 02155
Ship Date : 11/02/1995
TSD : ORD981766124
WS Num: 2
Transporter: Not reported
Ship Qty : Not reported
Rpt Unit : Not reported
Off Mng : M021
EPA Waste Codes: D035
Waste Description: Waste paint related material Safety-Kleen, used thinner.
Total Amt Of Waste Stream Generated in Reporting Yr 1: 1036
Total Amt Of Waste Stream Generated in Reporting Yr 2: 91

Name: NEWBERG FORD
Year : 1995
RCRA Id : ORD982654709
Inactive : Not reported
Status: Small quantity generator
Manifest : 02155
Ship Date : 11/02/1995
TSD : ORD981766124
WS Num: 2
Transporter: Not reported
Ship Qty : Not reported
Rpt Unit : Not reported
Off Mng : M021
EPA Waste Codes: F003
Waste Description: Waste paint related material Safety-Kleen, used thinner.
Total Amt Of Waste Stream Generated in Reporting Yr 1: 1036
Total Amt Of Waste Stream Generated in Reporting Yr 2: 91

Name: NEWBERG FORD
Year : 1995
RCRA Id : ORD982654709
Inactive : Not reported
Status: Small quantity generator
Manifest : 02155
Ship Date : 11/02/1995
TSD : ORD981766124
WS Num: 2
Transporter: Not reported
Ship Qty : Not reported
Rpt Unit : Not reported
Off Mng : M021

NEWBERG FORD INC (Continued) **S104059550**

EPA Waste Codes: F005
Waste Description: Waste paint related material Safety-Kleen, used thinner.
Total Amt Of Waste Stream Generated in Reporting Yr 1: 1036
Total Amt Of Waste Stream Generated in Reporting Yr 2: 91

Name: NEWBERG FORD
Year : 1995
RCRA Id : ORD982654709
Inactive : Not reported
Status: Small quantity generator
Manifest : 02306
Ship Date : 10/05/1995
TSD : ORD981766124
WS Num: 2
Transporter: Not reported
Ship Qty : Not reported
Rpt Unit : Not reported
Off Mng : M021
EPA Waste Codes: D001
Waste Description: Waste paint related material Safety-Kleen, used thinner.
Total Amt Of Waste Stream Generated in Reporting Yr 1: 1036
Total Amt Of Waste Stream Generated in Reporting Yr 2: 91

Name: NEWBERG FORD
Year : 1995
RCRA Id : ORD982654709
Inactive : Not reported
Status: Small quantity generator
Manifest : 02306
Ship Date : 10/05/1995
TSD : ORD981766124
WS Num: 2
Transporter: Not reported
Ship Qty : Not reported
Rpt Unit : Not reported
Off Mng : M021
EPA Waste Codes: D035
Waste Description: Waste paint related material Safety-Kleen, used thinner.
Total Amt Of Waste Stream Generated in Reporting Yr 1: 1036
Total Amt Of Waste Stream Generated in Reporting Yr 2: 91

Name: NEWBERG FORD
Year : 1995
RCRA Id : ORD982654709
Inactive : Not reported
Status: Small quantity generator
Manifest : 02306
Ship Date : 10/05/1995
TSD : ORD981766124
WS Num: 2
Transporter: Not reported
Ship Qty : Not reported
Rpt Unit : Not reported
Off Mng : M021
EPA Waste Codes: F003
Waste Description: Waste paint related material Safety-Kleen, used thinner.
Total Amt Of Waste Stream Generated in Reporting Yr 1: 1036

NEWBERG FORD INC (Continued) **S104059550**

Total Amt Of Waste Stream Generated in Reporting Yr 2: 91

Name: NEWBERG FORD
Year : 1995
RCRA Id : ORD982654709
Inactive : Not reported
Status: Small quantity generator
Manifest : 02306
Ship Date : 10/05/1995
TSD : ORD981766124
WS Num: 2
Transporter: Not reported
Ship Qty : Not reported
Rpt Unit : Not reported
Off Mng : M021
EPA Waste Codes: F005
Waste Description: Waste paint related material Safety-Kleen, used thinner.
Total Amt Of Waste Stream Generated in Reporting Yr 1: 1036
Total Amt Of Waste Stream Generated in Reporting Yr 2: 91

Name: NEWBERG FORD
Year : 1995
RCRA Id : ORD982654709
Inactive : Not reported
Status: Small quantity generator
Manifest : 04980
Ship Date : 09/07/1995
TSD : ORD981766124
WS Num: 2
Transporter: Not reported
Ship Qty : Not reported
Rpt Unit : Not reported
Off Mng : M021
EPA Waste Codes: D001
Waste Description: Waste paint related material Safety-Kleen, used thinner.
Total Amt Of Waste Stream Generated in Reporting Yr 1: 1036
Total Amt Of Waste Stream Generated in Reporting Yr 2: 49

Name: NEWBERG FORD
Year : 1995
RCRA Id : ORD982654709
Inactive : Not reported
Status: Small quantity generator
Manifest : 04980
Ship Date : 09/07/1995
TSD : ORD981766124
WS Num: 2
Transporter: Not reported
Ship Qty : Not reported
Rpt Unit : Not reported
Off Mng : M021
EPA Waste Codes: D035
Waste Description: Waste paint related material Safety-Kleen, used thinner.
Total Amt Of Waste Stream Generated in Reporting Yr 1: 1036
Total Amt Of Waste Stream Generated in Reporting Yr 2: 49

NEWBERG FORD INC (Continued) **S104059550**

Click this hyperlink while viewing on your computer to access
352 additional OR_MANIFEST: record(s) in the EDR Site Report.

Name: NEWBERG FORD
Year : 1995
RCRA Id : ORD982654709
Inactive : Not reported
Status: Small quantity generator
Manifest : 04980
Ship Date : 09/07/1995
TSD : ORD981766124
WS Num: 2
Transporter: Not reported
Ship Qty : Not reported
Rpt Unit : Not reported
Off Mng : M021
EPA Waste Codes: F003
Waste Description: Waste paint related material Safety-Kleen, used thinner.
Total Amt Of Waste Stream Generated in Reporting Yr 1: 1036
Total Amt Of Waste Stream Generated in Reporting Yr 2: 49

Name: NEWBERG FORD
Year : 1995
RCRA Id : ORD982654709
Inactive : Not reported
Status: Small quantity generator
Manifest : 04980
Ship Date : 09/07/1995
TSD : ORD981766124
WS Num: 2
Transporter: Not reported
Ship Qty : Not reported
Rpt Unit : Not reported
Off Mng : M021
EPA Waste Codes: F005
Waste Description: Waste paint related material Safety-Kleen, used thinner.
Total Amt Of Waste Stream Generated in Reporting Yr 1: 1036
Total Amt Of Waste Stream Generated in Reporting Yr 2: 49

Name: NEWBERG FORD
Year : 1995
RCRA Id : ORD982654709
Inactive : Not reported
Status: Small quantity generator
Manifest : 07871
Ship Date : 08/11/1995
TSD : ORD981766124
WS Num: 2
Transporter: Not reported
Ship Qty : Not reported
Rpt Unit : Not reported
Off Mng : M021
EPA Waste Codes: D001
Waste Description: Waste paint related material Safety-Kleen, used thinner.
Total Amt Of Waste Stream Generated in Reporting Yr 1: 1036
Total Amt Of Waste Stream Generated in Reporting Yr 2: 91

NEWBERG FORD INC (Continued) **S104059550**

Name: NEWBERG FORD
Year : 1995
RCRA Id : ORD982654709
Inactive : Not reported
Status: Small quantity generator
Manifest : 07871
Ship Date : 08/11/1995
TSD : ORD981766124
WS Num: 2
Transporter: Not reported
Ship Qty : Not reported
Rpt Unit : Not reported
Off Mng : M021
EPA Waste Codes: D035
Waste Description: Waste paint related material Safety-Kleen, used thinner.
Total Amt Of Waste Stream Generated in Reporting Yr 1: 1036
Total Amt Of Waste Stream Generated in Reporting Yr 2: 91

Name: NEWBERG FORD
Year : 1995
RCRA Id : ORD982654709
Inactive : Not reported
Status: Small quantity generator
Manifest : 07871
Ship Date : 08/11/1995
TSD : ORD981766124
WS Num: 2
Transporter: Not reported
Ship Qty : Not reported
Rpt Unit : Not reported
Off Mng : M021
EPA Waste Codes: F003
Waste Description: Waste paint related material Safety-Kleen, used thinner.
Total Amt Of Waste Stream Generated in Reporting Yr 1: 1036
Total Amt Of Waste Stream Generated in Reporting Yr 2: 91

Name: NEWBERG FORD
Year : 1995
RCRA Id : ORD982654709
Inactive : Not reported
Status: Small quantity generator
Manifest : 07871
Ship Date : 08/11/1995
TSD : ORD981766124
WS Num: 2
Transporter: Not reported
Ship Qty : Not reported
Rpt Unit : Not reported
Off Mng : M021
EPA Waste Codes: F005
Waste Description: Waste paint related material Safety-Kleen, used thinner.
Total Amt Of Waste Stream Generated in Reporting Yr 1: 1036
Total Amt Of Waste Stream Generated in Reporting Yr 2: 91

Name: NEWBERG FORD
Year : 1995
RCRA Id : ORD982654709

NEWBERG FORD INC (Continued) **S104059550**

Inactive : Not reported
Status: Small quantity generator
Manifest : 07871
Ship Date : 08/11/1995
TSD : ORD981766124
WS Num: 3
Transporter: Not reported
Ship Qty : Not reported
Rpt Unit : Not reported
Off Mng : M043
EPA Waste Codes: D007
Waste Description: Used paint booth filters
Total Amt Of Waste Stream Generated in Reporting Yr 1: 34
Total Amt Of Waste Stream Generated in Reporting Yr 2: 14

Name: NEWBERG FORD
Year : 1995
RCRA Id : ORD982654709
Inactive : Not reported
Status: Small quantity generator
Manifest : 11705
Ship Date : 01/11/1995
TSD : ORD981766124
WS Num: 1
Transporter: Not reported
Ship Qty : Not reported
Rpt Unit : Not reported
Off Mng : M021
EPA Waste Codes: D001
Waste Description: Premium parts washer solvent petroleum hydrocarbon.
Total Amt Of Waste Stream Generated in Reporting Yr 1: 446
Total Amt Of Waste Stream Generated in Reporting Yr 2: 34

Name: NEWBERG FORD
Year : 1995
RCRA Id : ORD982654709
Inactive : Not reported
Status: Small quantity generator
Manifest : 11705
Ship Date : 01/11/1995
TSD : ORD981766124
WS Num: 1
Transporter: Not reported
Ship Qty : Not reported
Rpt Unit : Not reported
Off Mng : M021
EPA Waste Codes: D006
Waste Description: Premium parts washer solvent petroleum hydrocarbon.
Total Amt Of Waste Stream Generated in Reporting Yr 1: 446
Total Amt Of Waste Stream Generated in Reporting Yr 2: 34

Name: NEWBERG FORD
Year : 1995
RCRA Id : ORD982654709
Inactive : Not reported
Status: Small quantity generator
Manifest : 11705

NEWBERG FORD INC (Continued) **S104059550**

Ship Date : 01/11/1995
TSD : ORD981766124
WS Num: 1
Transporter: Not reported
Ship Qty : Not reported
Rpt Unit : Not reported
Off Mng : M021
EPA Waste Codes: D008
Waste Description: Premium parts washer solvent petroleum hydrocarbon.
Total Amt Of Waste Stream Generated in Reporting Yr 1: 446
Total Amt Of Waste Stream Generated in Reporting Yr 2: 34

Manifest:
Name: NEWBERG FORD
Year : 1994
RCRA Id : ORD982654709
Inactive : Not reported
Status: Small quantity generator
Manifest : 05141
Ship Date : 03/16/1994
TSD : ORD981766124
WS Num: 2
Transporter: Not reported
Ship Qty : Not reported
Rpt Unit : Not reported
Off Mng : M021
EPA Waste Codes: D001
Waste Description: Waste Paint Related Material, Safety Kleen, Used Thinner
Total Amt Of Waste Stream Generated in Reporting Yr 1: 1359
Total Amt Of Waste Stream Generated in Reporting Yr 2: 100

Name: NEWBERG FORD
Year : 1994
RCRA Id : ORD982654709
Inactive : Not reported
Status: Small quantity generator
Manifest : 05141
Ship Date : 03/16/1994
TSD : ORD981766124
WS Num: 2
Transporter: Not reported
Ship Qty : Not reported
Rpt Unit : Not reported
Off Mng : M021
EPA Waste Codes: D035
Waste Description: Waste Paint Related Material, Safety Kleen, Used Thinner
Total Amt Of Waste Stream Generated in Reporting Yr 1: 1359
Total Amt Of Waste Stream Generated in Reporting Yr 2: 100

Name: NEWBERG FORD
Year : 1994
RCRA Id : ORD982654709
Inactive : Not reported
Status: Small quantity generator
Manifest : 05141

NEWBERG FORD INC (Continued) **S104059550**

Ship Date : 03/16/1994
TSD : ORD981766124
WS Num: 2
Transporter: Not reported
Ship Qty : Not reported
Rpt Unit : Not reported
Off Mng : M021
EPA Waste Codes: F003
Waste Description: Waste Paint Related Material, Safety Kleen, Used Thinner
Total Amt Of Waste Stream Generated in Reporting Yr 1: 1359
Total Amt Of Waste Stream Generated in Reporting Yr 2: 100

Name: NEWBERG FORD
Year : 1994
RCRA Id : ORD982654709
Inactive : Not reported
Status: Small quantity generator
Manifest : 05141
Ship Date : 03/16/1994
TSD : ORD981766124
WS Num: 2
Transporter: Not reported
Ship Qty : Not reported
Rpt Unit : Not reported
Off Mng : M021
EPA Waste Codes: F005
Waste Description: Waste Paint Related Material, Safety Kleen, Used Thinner
Total Amt Of Waste Stream Generated in Reporting Yr 1: 1359
Total Amt Of Waste Stream Generated in Reporting Yr 2: 100

Name: NEWBERG FORD
Year : 1994
RCRA Id : ORD982654709
Inactive : Not reported
Status: Small quantity generator
Manifest : 08850
Ship Date : 08/25/1994
TSD : ORD981766124
WS Num: 2
Transporter: Not reported
Ship Qty : Not reported
Rpt Unit : Not reported
Off Mng : M021
EPA Waste Codes: D001
Waste Description: Waste Paint Related Material, Safety Kleen, Used Thinner
Total Amt Of Waste Stream Generated in Reporting Yr 1: 1359
Total Amt Of Waste Stream Generated in Reporting Yr 2: 115

Name: NEWBERG FORD
Year : 1994
RCRA Id : ORD982654709
Inactive : Not reported
Status: Small quantity generator
Manifest : 08850
Ship Date : 08/25/1994
TSD : ORD981766124
WS Num: 2

NEWBERG FORD INC (Continued) **S104059550**

Transporter: Not reported
Ship Qty : Not reported
Rpt Unit : Not reported
Off Mng : M021
EPA Waste Codes: D035
Waste Description: Waste Paint Related Material, Safety Kleen, Used Thinner
Total Amt Of Waste Stream Generated in Reporting Yr 1: 1359
Total Amt Of Waste Stream Generated in Reporting Yr 2: 115

Name: NEWBERG FORD
Year : 1994
RCRA Id : ORD982654709
Inactive : Not reported
Status: Small quantity generator
Manifest : 08850
Ship Date : 08/25/1994
TSD : ORD981766124
WS Num: 2
Transporter: Not reported
Ship Qty : Not reported
Rpt Unit : Not reported
Off Mng : M021
EPA Waste Codes: F003
Waste Description: Waste Paint Related Material, Safety Kleen, Used Thinner
Total Amt Of Waste Stream Generated in Reporting Yr 1: 1359
Total Amt Of Waste Stream Generated in Reporting Yr 2: 115

Name: NEWBERG FORD
Year : 1994
RCRA Id : ORD982654709
Inactive : Not reported
Status: Small quantity generator
Manifest : 08850
Ship Date : 08/25/1994
TSD : ORD981766124
WS Num: 2
Transporter: Not reported
Ship Qty : Not reported
Rpt Unit : Not reported
Off Mng : M021
EPA Waste Codes: F005
Waste Description: Waste Paint Related Material, Safety Kleen, Used Thinner
Total Amt Of Waste Stream Generated in Reporting Yr 1: 1359
Total Amt Of Waste Stream Generated in Reporting Yr 2: 115

Name: NEWBERG FORD
Year : 1994
RCRA Id : ORD982654709
Inactive : Not reported
Status: Small quantity generator
Manifest : 14486
Ship Date : 04/06/1994
TSD : ORD981766124
WS Num: 2
Transporter: Not reported
Ship Qty : Not reported
Rpt Unit : Not reported

NEWBERG FORD INC (Continued) **S104059550**

Off Mng : M021
EPA Waste Codes: D001
Waste Description: Waste Paint Related Material, Safety Kleen, Used Thinner
Total Amt Of Waste Stream Generated in Reporting Yr 1: 1359
Total Amt Of Waste Stream Generated in Reporting Yr 2: 87

Name: NEWBERG FORD
Year : 1994
RCRA Id : ORD982654709
Inactive : Not reported
Status: Small quantity generator
Manifest : 14486
Ship Date : 04/06/1994
TSD : ORD981766124
WS Num: 2
Transporter: Not reported
Ship Qty : Not reported
Rpt Unit : Not reported
Off Mng : M021
EPA Waste Codes: D035
Waste Description: Waste Paint Related Material, Safety Kleen, Used Thinner
Total Amt Of Waste Stream Generated in Reporting Yr 1: 1359
Total Amt Of Waste Stream Generated in Reporting Yr 2: 87

Click this hyperlink while viewing on your computer to access
352 additional OR_MANIFEST: record(s) in the EDR Site Report.

Name: NEWBERG FORD
Year : 1994
RCRA Id : ORD982654709
Inactive : Not reported
Status: Small quantity generator
Manifest : 14486
Ship Date : 04/06/1994
TSD : ORD981766124
WS Num: 2
Transporter: Not reported
Ship Qty : Not reported
Rpt Unit : Not reported
Off Mng : M021
EPA Waste Codes: F003
Waste Description: Waste Paint Related Material, Safety Kleen, Used Thinner
Total Amt Of Waste Stream Generated in Reporting Yr 1: 1359
Total Amt Of Waste Stream Generated in Reporting Yr 2: 87

Name: NEWBERG FORD
Year : 1994
RCRA Id : ORD982654709
Inactive : Not reported
Status: Small quantity generator
Manifest : 14486
Ship Date : 04/06/1994
TSD : ORD981766124
WS Num: 2
Transporter: Not reported
Ship Qty : Not reported
Rpt Unit : Not reported

NEWBERG FORD INC (Continued) **S104059550**

Off Mng : M021
EPA Waste Codes: F005
Waste Description: Waste Paint Related Material, Safety Kleen, Used Thinner
Total Amt Of Waste Stream Generated in Reporting Yr 1: 1359
Total Amt Of Waste Stream Generated in Reporting Yr 2: 87

Name: NEWBERG FORD
Year : 1994
RCRA Id : ORD982654709
Inactive : Not reported
Status: Small quantity generator
Manifest : 21914
Ship Date : 05/12/1994
TSD : ORD981766124
WS Num: 2
Transporter: Not reported
Ship Qty : Not reported
Rpt Unit : Not reported
Off Mng : M021
EPA Waste Codes: D001
Waste Description: Waste Paint Related Material, Safety Kleen, Used Thinner
Total Amt Of Waste Stream Generated in Reporting Yr 1: 1359
Total Amt Of Waste Stream Generated in Reporting Yr 2: 87

Name: NEWBERG FORD
Year : 1994
RCRA Id : ORD982654709
Inactive : Not reported
Status: Small quantity generator
Manifest : 21914
Ship Date : 05/12/1994
TSD : ORD981766124
WS Num: 2
Transporter: Not reported
Ship Qty : Not reported
Rpt Unit : Not reported
Off Mng : M021
EPA Waste Codes: D035
Waste Description: Waste Paint Related Material, Safety Kleen, Used Thinner
Total Amt Of Waste Stream Generated in Reporting Yr 1: 1359
Total Amt Of Waste Stream Generated in Reporting Yr 2: 87

Name: NEWBERG FORD
Year : 1994
RCRA Id : ORD982654709
Inactive : Not reported
Status: Small quantity generator
Manifest : 21914
Ship Date : 05/12/1994
TSD : ORD981766124
WS Num: 2
Transporter: Not reported
Ship Qty : Not reported
Rpt Unit : Not reported
Off Mng : M021
EPA Waste Codes: F003
Waste Description: Waste Paint Related Material, Safety Kleen, Used Thinner

NEWBERG FORD INC (Continued) **S104059550**

Total Amt Of Waste Stream Generated in Reporting Yr 1: 1359
Total Amt Of Waste Stream Generated in Reporting Yr 2: 87

Name: NEWBERG FORD
Year : 1994
RCRA Id : ORD982654709
Inactive : Not reported
Status: Small quantity generator
Manifest : 21914
Ship Date : 05/12/1994
TSD : ORD981766124
WS Num: 2
Transporter: Not reported
Ship Qty : Not reported
Rpt Unit : Not reported
Off Mng : M021
EPA Waste Codes: F005
Waste Description: Waste Paint Related Material, Safety Kleen, Used Thinner
Total Amt Of Waste Stream Generated in Reporting Yr 1: 1359
Total Amt Of Waste Stream Generated in Reporting Yr 2: 87

Name: NEWBERG FORD
Year : 1994
RCRA Id : ORD982654709
Inactive : Not reported
Status: Small quantity generator
Manifest : 25849
Ship Date : 06/03/1994
TSD : ORD981766124
WS Num: 2
Transporter: Not reported
Ship Qty : Not reported
Rpt Unit : Not reported
Off Mng : M021
EPA Waste Codes: D001
Waste Description: Waste Paint Related Material, Safety Kleen, Used Thinner
Total Amt Of Waste Stream Generated in Reporting Yr 1: 1359
Total Amt Of Waste Stream Generated in Reporting Yr 2: 100

Name: NEWBERG FORD
Year : 1994
RCRA Id : ORD982654709
Inactive : Not reported
Status: Small quantity generator
Manifest : 25849
Ship Date : 06/03/1994
TSD : ORD981766124
WS Num: 2
Transporter: Not reported
Ship Qty : Not reported
Rpt Unit : Not reported
Off Mng : M021
EPA Waste Codes: D035
Waste Description: Waste Paint Related Material, Safety Kleen, Used Thinner
Total Amt Of Waste Stream Generated in Reporting Yr 1: 1359
Total Amt Of Waste Stream Generated in Reporting Yr 2: 100

NEWBERG FORD INC (Continued) **S104059550**

Name: NEWBERG FORD
Year : 1994
RCRA Id : ORD982654709
Inactive : Not reported
Status: Small quantity generator
Manifest : 25849
Ship Date : 06/03/1994
TSD : ORD981766124
WS Num: 2
Transporter: Not reported
Ship Qty : Not reported
Rpt Unit : Not reported
Off Mng : M021
EPA Waste Codes: F003
Waste Description: Waste Paint Related Material, Safety Kleen, Used Thinner
Total Amt Of Waste Stream Generated in Reporting Yr 1: 1359
Total Amt Of Waste Stream Generated in Reporting Yr 2: 100

Name: NEWBERG FORD
Year : 1994
RCRA Id : ORD982654709
Inactive : Not reported
Status: Small quantity generator
Manifest : 25849
Ship Date : 06/03/1994
TSD : ORD981766124
WS Num: 2
Transporter: Not reported
Ship Qty : Not reported
Rpt Unit : Not reported
Off Mng : M021
EPA Waste Codes: F005
Waste Description: Waste Paint Related Material, Safety Kleen, Used Thinner
Total Amt Of Waste Stream Generated in Reporting Yr 1: 1359
Total Amt Of Waste Stream Generated in Reporting Yr 2: 100

BJ296 **NEWBERG FORD** **RCRA-VSQG** **1000162710**
SSE **3900 PORTLAND RD** **FINDS** **ORD982654709**
< 1/8 **NEWBERG, OR 97132** **ECHO**
0.073 mi.
386 ft. **Site 2 of 2 in cluster BJ**

Actual:
221 ft.

Focus Map:
11

RCRA Listings:
Date Form Received by Agency: 20031231
Handler Name: Newberg Ford
Handler Address: 3900 PORTLAND RD
Handler City,State,Zip: NEWBERG, OR 97132
EPA ID: ORD982654709
Contact Name: MIKE JONES
Contact Address: PO BOX 310
Contact City,State,Zip: NEWBERG, OR 97132
Contact Telephone: 503-538-2171
Contact Fax: Not reported
Contact Email: Not reported
Contact Title: Not reported
EPA Region: 10
Land Type: Private

NEWBERG FORD (Continued) **1000162710**

Federal Waste Generator Description:	Conditionally Exempt Small Quantity Generator
Non-Notifier:	Not reported
Biennial Report Cycle:	Not reported
Accessibility:	Not reported
Active Site Indicator:	Handler Activities
State District Owner:	Not reported
State District:	Not reported
Mailing Address:	855 N CASCADE DR
Mailing City,State,Zip:	WOODBURN, OR 97071
Owner Name:	Cew Inc
Owner Type:	Private
Operator Name:	Newberg Ford
Operator Type:	Private
Short-Term Generator Activity:	No
Importer Activity:	No
Mixed Waste Generator:	No
Transporter Activity:	No
Transfer Facility Activity:	No
Recycler Activity with Storage:	No
Small Quantity On-Site Burner Exemption:	No
Smelting Melting and Refining Furnace Exemption:	No
Underground Injection Control:	No
Off-Site Waste Receipt:	No
Universal Waste Indicator:	No
Universal Waste Destination Facility:	No
Federal Universal Waste:	No
Active Site State-Reg Handler:	---
Federal Facility Indicator:	Not reported
Hazardous Secondary Material Indicator:	NN
Sub-Part K Indicator:	Not reported
2018 GPRA Permit Baseline:	Not on the Baseline
2018 GPRA Renewals Baseline:	Not on the Baseline
202 GPRA Corrective Action Baseline:	No
Subject to Corrective Action Universe:	No
Non-TSDFs Where RCRA CA has Been Imposed Universe:	No
Corrective Action Priority Ranking:	No NCAPS ranking
Environmental Control Indicator:	No
Institutional Control Indicator:	No
Human Exposure Controls Indicator:	N/A
Groundwater Controls Indicator:	N/A
Significant Non-Complier Universe:	No
Unaddressed Significant Non-Complier Universe:	No
Addressed Significant Non-Complier Universe:	No
Significant Non-Complier With a Compliance Schedule Universe:	No
Financial Assurance Required:	Not reported
Handler Date of Last Change:	20140602
Recognized Trader-Importer:	No
Recognized Trader-Exporter:	No
Importer of Spent Lead Acid Batteries:	No
Exporter of Spent Lead Acid Batteries:	No
Recycler Activity Without Storage:	Not reported
Manifest Broker:	Not reported
Sub-Part P Indicator:	No

Hazardous Waste Summary:
Waste Code: D001

NEWBERG FORD (Continued) **1000162710**

Waste Description: Ignitable Waste

Waste Code: D007
Waste Description: Chromium

Waste Code: D008
Waste Description: Lead

Waste Code: D035
Waste Description: Methyl Ethyl Ketone

Waste Code: D039
Waste Description: Tetrachloroethylene

Waste Code: F003
Waste Description: The Following Spent Nonhalogenated Solvents: Xylene, Acetone, Ethyl Acetate, Ethyl Benzene, Ethyl Ether, Methyl Isobutyl Ketone, N-Butyl Alcohol, Cyclohexanone, And Methanol; All Spent Solvent Mixtures/Blends Containing, Before Use, Only The Above Spent Nonhalogenated Solvents; And All Spent Solvent Mixtures/Blends Containing, Before Use, One Or More Of The Above Nonhalogenated Solvents, And A Total Of Ten Percent Or More (By Volume) Of One Or More Of Those Solvents Listed In F001, F002, F004, And F005; And Still Bottoms From The Recovery Of These Spent Solvents And Spent Solvent Mixtures.

Waste Code: F005
Waste Description: The Following Spent Nonhalogenated Solvents: Toluene, Methyl Ethyl Ketone, Carbon Disulfide, Isobutanol, Pyridine, Benzene, 2-Ethoxyethanol, And 2-Nitropropane; All Spent Solvent Mixtures/Blends Containing, Before Use, A Total Of Ten Percent Or More (By Volume) Of One Or More Of The Above Nonhalogenated Solvents Or Those Solvents Listed In F001, F002, Or F004; And Still Bottoms From The Recovery Of These Spent Solvents And Spent Solvent Mixtures.

Handler - Owner Operator:
Owner/Operator Indicator: Owner
Owner/Operator Name: GATEWAY FORD DBA NEWBERG FORD MERC
Legal Status: Private
Date Became Current: 19930119
Date Ended Current: Not reported
Owner/Operator Address: PO BOX 310
Owner/Operator City,State,Zip: NEWBERG, OR 97132
Owner/Operator Telephone: 503-538-2171
Owner/Operator Telephone Ext: Not reported
Owner/Operator Fax: Not reported
Owner/Operator Email: Not reported

Owner/Operator Indicator: Owner
Owner/Operator Name: GATEWAY FORD DBA NEWBERG FORD MERC
Legal Status: Private
Date Became Current: 19970219
Date Ended Current: Not reported
Owner/Operator Address: PO BOX 310
Owner/Operator City,State,Zip: NEWBERG, OR 97132
Owner/Operator Telephone: 503-538-2171
Owner/Operator Telephone Ext: Not reported

NEWBERG FORD (Continued) **1000162710**

Owner/Operator Fax: Not reported
Owner/Operator Email: Not reported

Owner/Operator Indicator: Operator
Owner/Operator Name: NEWBERG FORD
Legal Status: Private
Date Became Current: 19970219
Date Ended Current: Not reported
Owner/Operator Address: PO BOX 310
Owner/Operator City,State,Zip: NEWBERG, OR 97132
Owner/Operator Telephone: 503-538-2171
Owner/Operator Telephone Ext: Not reported
Owner/Operator Fax: Not reported
Owner/Operator Email: Not reported

Owner/Operator Indicator: Owner
Owner/Operator Name: GATEWAY FORD DBA NEWBERG FORD MERC
Legal Status: Private
Date Became Current: 20020219
Date Ended Current: Not reported
Owner/Operator Address: PO BOX 310
Owner/Operator City,State,Zip: NEWBERG, OR 97132
Owner/Operator Telephone: 503-538-2171
Owner/Operator Telephone Ext: Not reported
Owner/Operator Fax: Not reported
Owner/Operator Email: Not reported

Owner/Operator Indicator: Operator
Owner/Operator Name: NEWBERG FORD
Legal Status: Private
Date Became Current: 19930524
Date Ended Current: Not reported
Owner/Operator Address: PO BOX 310
Owner/Operator City,State,Zip: NEWBERG, OR 97132
Owner/Operator Telephone: 503-538-2171
Owner/Operator Telephone Ext: Not reported
Owner/Operator Fax: Not reported
Owner/Operator Email: Not reported

Owner/Operator Indicator: Owner
Owner/Operator Name: GATEWAY FORD DBA NEWBERG FORD MERC
Legal Status: Private
Date Became Current: 19931231
Date Ended Current: Not reported
Owner/Operator Address: PO BOX 310
Owner/Operator City,State,Zip: NEWBERG, OR 97132
Owner/Operator Telephone: 503-538-2171
Owner/Operator Telephone Ext: Not reported
Owner/Operator Fax: Not reported
Owner/Operator Email: Not reported

Owner/Operator Indicator: Operator
Owner/Operator Name: NEWBERG FORD
Legal Status: Private
Date Became Current: 19980302
Date Ended Current: Not reported
Owner/Operator Address: PO BOX 310

NEWBERG FORD (Continued) **1000162710**

Owner/Operator City,State,Zip: NEWBERG, OR 97132
Owner/Operator Telephone: 503-538-2171
Owner/Operator Telephone Ext: Not reported
Owner/Operator Fax: Not reported
Owner/Operator Email: Not reported

Owner/Operator Indicator: Owner
Owner/Operator Name: GATEWAY FORD DBA NEWBERG FORD MERC
Legal Status: Private
Date Became Current: 19990121
Date Ended Current: Not reported
Owner/Operator Address: PO BOX 310
Owner/Operator City,State,Zip: NEWBERG, OR 97132
Owner/Operator Telephone: 503-538-2171
Owner/Operator Telephone Ext: Not reported
Owner/Operator Fax: Not reported
Owner/Operator Email: Not reported

Owner/Operator Indicator: Owner
Owner/Operator Name: CEW INC
Legal Status: Private
Date Became Current: 19890424
Date Ended Current: Not reported
Owner/Operator Address: PO BOX 310
Owner/Operator City,State,Zip: NEWBERG, OR 97132
Owner/Operator Telephone: 503-538-2171
Owner/Operator Telephone Ext: Not reported
Owner/Operator Fax: Not reported
Owner/Operator Email: Not reported

Owner/Operator Indicator: Owner
Owner/Operator Name: GATEWAY FORD DBA NEWBERG FORD MERC
Legal Status: Private
Date Became Current: 19920401
Date Ended Current: Not reported
Owner/Operator Address: PO BOX 310
Owner/Operator City,State,Zip: NEWBERG, OR 97132
Owner/Operator Telephone: 503-538-2171
Owner/Operator Telephone Ext: Not reported
Owner/Operator Fax: Not reported
Owner/Operator Email: Not reported

Owner/Operator Indicator: Owner
Owner/Operator Name: GATEWAY FORD DBA NEWBERG FORD MERC
Legal Status: Private
Date Became Current: 19950427
Date Ended Current: Not reported
Owner/Operator Address: PO BOX 310
Owner/Operator City,State,Zip: NEWBERG, OR 97132
Owner/Operator Telephone: 503-538-2171
Owner/Operator Telephone Ext: Not reported
Owner/Operator Fax: Not reported
Owner/Operator Email: Not reported

Owner/Operator Indicator: Operator
Owner/Operator Name: NEWBERG FORD
Legal Status: Private

NEWBERG FORD (Continued) **1000162710**

Date Became Current:	19950427
Date Ended Current:	Not reported
Owner/Operator Address:	PO BOX 310
Owner/Operator City,State,Zip:	NEWBERG, OR 97132
Owner/Operator Telephone:	503-538-2171
Owner/Operator Telephone Ext:	Not reported
Owner/Operator Fax:	Not reported
Owner/Operator Email:	Not reported
Owner/Operator Indicator:	Operator
Owner/Operator Name: NEWBERG FORD	
Legal Status:	Private
Date Became Current:	19990121
Date Ended Current:	Not reported
Owner/Operator Address:	PO BOX 310
Owner/Operator City,State,Zip:	NEWBERG, OR 97132
Owner/Operator Telephone:	503-538-2171
Owner/Operator Telephone Ext:	Not reported
Owner/Operator Fax:	Not reported
Owner/Operator Email:	Not reported
Owner/Operator Indicator:	Operator
Owner/Operator Name: NEWBERG FORD	
Legal Status:	Private
Date Became Current:	20020219
Date Ended Current:	Not reported
Owner/Operator Address:	PO BOX 310
Owner/Operator City,State,Zip:	NEWBERG, OR 97132
Owner/Operator Telephone:	503-538-2171
Owner/Operator Telephone Ext:	Not reported
Owner/Operator Fax:	Not reported
Owner/Operator Email:	Not reported
Owner/Operator Indicator:	Operator
Owner/Operator Name: NEWBERG FORD	
Legal Status:	Private
Date Became Current:	20020101
Date Ended Current:	Not reported
Owner/Operator Address:	3900 PORTLAND RD
Owner/Operator City,State,Zip:	NEWBERG, OR 97132
Owner/Operator Telephone:	503-639-1131
Owner/Operator Telephone Ext:	Not reported
Owner/Operator Fax:	Not reported
Owner/Operator Email:	Not reported
Owner/Operator Indicator:	Operator
Owner/Operator Name: NEWBERG FORD	
Legal Status:	Private
Date Became Current:	20020101
Date Ended Current:	Not reported
Owner/Operator Address:	3900 PORTLAND RD
Owner/Operator City,State,Zip:	NEWBERG, OR 97132
Owner/Operator Telephone:	503-639-1131
Owner/Operator Telephone Ext:	Not reported
Owner/Operator Fax:	Not reported
Owner/Operator Email:	Not reported

NEWBERG FORD (Continued) **1000162710**

Owner/Operator Indicator: Owner
Owner/Operator Name: GATEWAY FORD DBA NEWBERG FORD MERC
Legal Status: Private
Date Became Current: 20000112
Date Ended Current: Not reported
Owner/Operator Address: PO BOX 310
Owner/Operator City,State,Zip: NEWBERG, OR 97132
Owner/Operator Telephone: 503-538-2171
Owner/Operator Telephone Ext: Not reported
Owner/Operator Fax: Not reported
Owner/Operator Email: Not reported

Owner/Operator Indicator: Owner
Owner/Operator Name: GATEWAY FORD DBA NEWBERG FORD MERC
Legal Status: Private
Date Became Current: 20010129
Date Ended Current: Not reported
Owner/Operator Address: PO BOX 310
Owner/Operator City,State,Zip: NEWBERG, OR 97132
Owner/Operator Telephone: 503-538-2171
Owner/Operator Telephone Ext: Not reported
Owner/Operator Fax: Not reported
Owner/Operator Email: Not reported

Owner/Operator Indicator: Operator
Owner/Operator Name: NEWBERG FORD
Legal Status: Private
Date Became Current: 20020401
Date Ended Current: Not reported
Owner/Operator Address: PO BOX 310
Owner/Operator City,State,Zip: NEWBERG, OR 97132
Owner/Operator Telephone: 503-538-2171
Owner/Operator Telephone Ext: Not reported
Owner/Operator Fax: Not reported
Owner/Operator Email: Not reported

Owner/Operator Indicator: Operator
Owner/Operator Name: NEWBERG FORD
Legal Status: Private
Date Became Current: 19931231
Date Ended Current: Not reported
Owner/Operator Address: PO BOX 310
Owner/Operator City,State,Zip: NEWBERG, OR 97132
Owner/Operator Telephone: 503-538-2171
Owner/Operator Telephone Ext: Not reported
Owner/Operator Fax: Not reported
Owner/Operator Email: Not reported

Owner/Operator Indicator: Owner
Owner/Operator Name: GATEWAY FORD DBA NEWBERG FORD MERC
Legal Status: Private
Date Became Current: 19980302
Date Ended Current: Not reported
Owner/Operator Address: PO BOX 310
Owner/Operator City,State,Zip: NEWBERG, OR 97132
Owner/Operator Telephone: 503-538-2171
Owner/Operator Telephone Ext: Not reported

NEWBERG FORD (Continued) **1000162710**

Owner/Operator Fax: Not reported
Owner/Operator Email: Not reported

Owner/Operator Indicator: Owner
Owner/Operator Name: GATEWAY FORD DBA NEWBERG FORD MERC
Legal Status: Private
Date Became Current: 19960229
Date Ended Current: Not reported
Owner/Operator Address: PO BOX 310
Owner/Operator City,State,Zip: NEWBERG, OR 97132
Owner/Operator Telephone: 503-538-2171
Owner/Operator Telephone Ext: Not reported
Owner/Operator Fax: Not reported
Owner/Operator Email: Not reported

Owner/Operator Indicator: Operator
Owner/Operator Name: NEWBERG FORD
Legal Status: Private
Date Became Current: 19960229
Date Ended Current: Not reported
Owner/Operator Address: PO BOX 310
Owner/Operator City,State,Zip: NEWBERG, OR 97132
Owner/Operator Telephone: 503-538-2171
Owner/Operator Telephone Ext: Not reported
Owner/Operator Fax: Not reported
Owner/Operator Email: Not reported

Owner/Operator Indicator: Operator
Owner/Operator Name: NEWBERG FORD
Legal Status: Private
Date Became Current: 20000112
Date Ended Current: Not reported
Owner/Operator Address: PO BOX 310
Owner/Operator City,State,Zip: NEWBERG, OR 97132
Owner/Operator Telephone: 503-538-2171
Owner/Operator Telephone Ext: Not reported
Owner/Operator Fax: Not reported
Owner/Operator Email: Not reported

Owner/Operator Indicator: Operator
Owner/Operator Name: NEWBERG FORD
Legal Status: Private
Date Became Current: 20010129
Date Ended Current: Not reported
Owner/Operator Address: PO BOX 310
Owner/Operator City,State,Zip: NEWBERG, OR 97132
Owner/Operator Telephone: 503-538-2171
Owner/Operator Telephone Ext: Not reported
Owner/Operator Fax: Not reported
Owner/Operator Email: Not reported

Owner/Operator Indicator: Owner
Owner/Operator Name: CEW INC
Legal Status: Private
Date Became Current: 20020401
Date Ended Current: Not reported
Owner/Operator Address: PO BOX 310

NEWBERG FORD (Continued) **1000162710**

Owner/Operator City,State,Zip: NEWBERG, OR 97132
Owner/Operator Telephone: 503-538-2171
Owner/Operator Telephone Ext: Not reported
Owner/Operator Fax: Not reported
Owner/Operator Email: Not reported

Historic Generators:
Receive Date: 19930119
Handler Name: NEWBERG FORD
Federal Waste Generator Description: Small Quantity Generator
State District Owner: Not reported
Large Quantity Handler of Universal Waste: No
Recognized Trader Importer: No
Recognized Trader Exporter: No
Spent Lead Acid Battery Importer: No
Spent Lead Acid Battery Exporter: No
Current Record: No
Non Storage Recycler Activity: Not reported
Electronic Manifest Broker: Not reported

Receive Date: 19920401
Handler Name: NEWBERG FORD
Federal Waste Generator Description: Conditionally Exempt Small Quantity Generator
State District Owner: Not reported
Large Quantity Handler of Universal Waste: No
Recognized Trader Importer: No
Recognized Trader Exporter: No
Spent Lead Acid Battery Importer: No
Spent Lead Acid Battery Exporter: No
Current Record: No
Non Storage Recycler Activity: Not reported
Electronic Manifest Broker: Not reported

Receive Date: 19931231
Handler Name: NEWBERG FORD
Federal Waste Generator Description: Not a generator, verified
State District Owner: Not reported
Large Quantity Handler of Universal Waste: No
Recognized Trader Importer: No
Recognized Trader Exporter: No
Spent Lead Acid Battery Importer: No
Spent Lead Acid Battery Exporter: No
Current Record: No
Non Storage Recycler Activity: Not reported
Electronic Manifest Broker: Not reported

Receive Date: 19950427
Handler Name: NEWBERG FORD
Federal Waste Generator Description: Small Quantity Generator
State District Owner: Not reported
Large Quantity Handler of Universal Waste: No
Recognized Trader Importer: No
Recognized Trader Exporter: No
Spent Lead Acid Battery Importer: No
Spent Lead Acid Battery Exporter: No
Current Record: No
Non Storage Recycler Activity: Not reported

NEWBERG FORD (Continued) **1000162710**

Electronic Manifest Broker:	Not reported
Receive Date:	19960229
Handler Name: NEWBERG FORD	
Federal Waste Generator Description:	Small Quantity Generator
State District Owner:	Not reported
Large Quantity Handler of Universal Waste:	No
Recognized Trader Importer:	No
Recognized Trader Exporter:	No
Spent Lead Acid Battery Importer:	No
Spent Lead Acid Battery Exporter:	No
Current Record:	No
Non Storage Recycler Activity:	Not reported
Electronic Manifest Broker:	Not reported
Receive Date:	19970219
Handler Name: NEWBERG FORD	
Federal Waste Generator Description:	Small Quantity Generator
State District Owner:	Not reported
Large Quantity Handler of Universal Waste:	No
Recognized Trader Importer:	No
Recognized Trader Exporter:	No
Spent Lead Acid Battery Importer:	No
Spent Lead Acid Battery Exporter:	No
Current Record:	No
Non Storage Recycler Activity:	Not reported
Electronic Manifest Broker:	Not reported
Receive Date:	19980302
Handler Name: NEWBERG FORD	
Federal Waste Generator Description:	Small Quantity Generator
State District Owner:	Not reported
Large Quantity Handler of Universal Waste:	No
Recognized Trader Importer:	No
Recognized Trader Exporter:	No
Spent Lead Acid Battery Importer:	No
Spent Lead Acid Battery Exporter:	No
Current Record:	No
Non Storage Recycler Activity:	Not reported
Electronic Manifest Broker:	Not reported
Receive Date:	19990121
Handler Name: NEWBERG FORD	
Federal Waste Generator Description:	Conditionally Exempt Small Quantity Generator
State District Owner:	Not reported
Large Quantity Handler of Universal Waste:	No
Recognized Trader Importer:	No
Recognized Trader Exporter:	No
Spent Lead Acid Battery Importer:	No
Spent Lead Acid Battery Exporter:	No
Current Record:	No
Non Storage Recycler Activity:	Not reported
Electronic Manifest Broker:	Not reported
Receive Date:	20000112
Handler Name: NEWBERG FORD	
Federal Waste Generator Description:	Conditionally Exempt Small Quantity Generator

NEWBERG FORD (Continued) **1000162710**

State District Owner: Not reported
Large Quantity Handler of Universal Waste: No
Recognized Trader Importer: No
Recognized Trader Exporter: No
Spent Lead Acid Battery Importer: No
Spent Lead Acid Battery Exporter: No
Current Record: No
Non Storage Recycler Activity: Not reported
Electronic Manifest Broker: Not reported

Receive Date: 20010129
Handler Name: NEWBERG FORD
Federal Waste Generator Description: Conditionally Exempt Small Quantity Generator
State District Owner: Not reported
Large Quantity Handler of Universal Waste: No
Recognized Trader Importer: No
Recognized Trader Exporter: No
Spent Lead Acid Battery Importer: No
Spent Lead Acid Battery Exporter: No
Current Record: No
Non Storage Recycler Activity: Not reported
Electronic Manifest Broker: Not reported

Receive Date: 20020219
Handler Name: NEWBERG FORD
Federal Waste Generator Description: Conditionally Exempt Small Quantity Generator
State District Owner: Not reported
Large Quantity Handler of Universal Waste: No
Recognized Trader Importer: No
Recognized Trader Exporter: No
Spent Lead Acid Battery Importer: No
Spent Lead Acid Battery Exporter: No
Current Record: No
Non Storage Recycler Activity: Not reported
Electronic Manifest Broker: Not reported

Receive Date: 20020401
Handler Name: NEWBERG FORD
Federal Waste Generator Description: Conditionally Exempt Small Quantity Generator
State District Owner: Not reported
Large Quantity Handler of Universal Waste: No
Recognized Trader Importer: No
Recognized Trader Exporter: No
Spent Lead Acid Battery Importer: No
Spent Lead Acid Battery Exporter: No
Current Record: No
Non Storage Recycler Activity: Not reported
Electronic Manifest Broker: Not reported

Receive Date: 20031231
Handler Name: NEWBERG FORD
Federal Waste Generator Description: Conditionally Exempt Small Quantity Generator
State District Owner: Not reported
Large Quantity Handler of Universal Waste: No
Recognized Trader Importer: No
Recognized Trader Exporter: No
Spent Lead Acid Battery Importer: No

NEWBERG FORD (Continued) **1000162710**

Spent Lead Acid Battery Exporter: No
Current Record: Yes
Non Storage Recycler Activity: Not reported
Electronic Manifest Broker: Not reported

List of NAICS Codes and Descriptions:
NAICS Code: 44111
NAICS Description: NEW CAR DEALERS

NAICS Code: 811111
NAICS Description: GENERAL AUTOMOTIVE REPAIR

NAICS Code: 811113
NAICS Description: AUTOMOTIVE TRANSMISSION REPAIR

NAICS Code: 811121
NAICS Description: AUTOMOTIVE BODY, PAINT, AND INTERIOR REPAIR AND MAINTENANCE

Has the Facility Received Notices of Violations:
Found Violation: Yes
Agency Which Determined Violation: State
Violation Short Description: TSD - Preparedness and Prevention
Date Violation was Determined: 19980305
Actual Return to Compliance Date: 19980811
Return to Compliance Qualifier: Observed
Violation Responsible Agency: State
Scheduled Compliance Date: 19980530
Enforcement Identifier: 000
Date of Enforcement Action: 19980330
Enforcement Responsible Agency: State
Enforcement Docket Number: Not reported
Enforcement Attorney: OR
Corrective Action Component: No
Appeal Initiated Date: Not reported
Appeal Resolution Date: Not reported
Disposition Status Date: Not reported
Disposition Status: Not reported
Disposition Status Description: Not reported
Consent/Final Order Sequence Number: Not reported
Consent/Final Order Respondent Name: Not reported
Consent/Final Order Lead Agency: Not reported
Enforcement Type: NOTICE OF NONCOMPLIANCE
Enforcement Responsible Person: ORCAP
Enforcement Responsible Sub-Organization: WR
SEP Sequence Number: Not reported
SEP Expenditure Amount: Not reported
SEP Scheduled Completion Date: Not reported
SEP Actual Date: Not reported
SEP Defaulted Date: Not reported
SEP Type: Not reported
SEP Type Description: Not reported
Proposed Amount: Not reported
Final Monetary Amount: Not reported
Paid Amount: Not reported
Final Count: Not reported
Final Amount: Not reported

NEWBERG FORD (Continued) **1000162710**

Found Violation:	Yes
Agency Which Determined Violation:	State
Violation Short Description:	TSD - Container Use and Management
Date Violation was Determined:	19980305
Actual Return to Compliance Date:	19980811
Return to Compliance Qualifier:	Observed
Violation Responsible Agency:	State
Scheduled Compliance Date:	19980530
Enforcement Identifier:	000
Date of Enforcement Action:	19980330
Enforcement Responsible Agency:	State
Enforcement Docket Number:	Not reported
Enforcement Attorney:	OR
Corrective Action Component:	No
Appeal Initiated Date:	Not reported
Appeal Resolution Date:	Not reported
Disposition Status Date:	Not reported
Disposition Status:	Not reported
Disposition Status Description:	Not reported
Consent/Final Order Sequence Number:	Not reported
Consent/Final Order Respondent Name:	Not reported
Consent/Final Order Lead Agency:	Not reported
Enforcement Type:	NOTICE OF NONCOMPLIANCE
Enforcement Responsible Person:	ORCAP
Enforcement Responsible Sub-Organization:	WR
SEP Sequence Number:	Not reported
SEP Expenditure Amount:	Not reported
SEP Scheduled Completion Date:	Not reported
SEP Actual Date:	Not reported
SEP Defaulted Date:	Not reported
SEP Type:	Not reported
SEP Type Description:	Not reported
Proposed Amount:	Not reported
Final Monetary Amount:	Not reported
Paid Amount:	Not reported
Final Count:	Not reported
Final Amount:	Not reported

Found Violation:	Yes
Agency Which Determined Violation:	State
Violation Short Description:	TSD - Contingency Plan and Emergency Procedures
Date Violation was Determined:	19980305
Actual Return to Compliance Date:	19980811
Return to Compliance Qualifier:	Observed
Violation Responsible Agency:	State
Scheduled Compliance Date:	19980530
Enforcement Identifier:	000
Date of Enforcement Action:	19980330
Enforcement Responsible Agency:	State
Enforcement Docket Number:	Not reported
Enforcement Attorney:	OR
Corrective Action Component:	No
Appeal Initiated Date:	Not reported
Appeal Resolution Date:	Not reported
Disposition Status Date:	Not reported
Disposition Status:	Not reported
Disposition Status Description:	Not reported

NEWBERG FORD (Continued) **1000162710**

Consent/Final Order Sequence Number: Not reported
Consent/Final Order Respondent Name: Not reported
Consent/Final Order Lead Agency: Not reported
Enforcement Type: NOTICE OF NONCOMPLIANCE
Enforcement Responsible Person: ORCAP
Enforcement Responsible Sub-Organization: WR
SEP Sequence Number: Not reported
SEP Expenditure Amount: Not reported
SEP Scheduled Completion Date: Not reported
SEP Actual Date: Not reported
SEP Defaulted Date: Not reported
SEP Type: Not reported
SEP Type Description: Not reported
Proposed Amount: Not reported
Final Monetary Amount: Not reported
Paid Amount: Not reported
Final Count: Not reported
Final Amount: Not reported

Evaluation Action Summary:
Evaluation Date: 19980305
Evaluation Responsible Agency: State
Found Violation: Yes
Evaluation Type Description: COMPLIANCE EVALUATION INSPECTION
Evaluation Responsible Person Identifier: ORCAP
Evaluation Responsible Sub-Organization: NWR
Actual Return to Compliance Date: 19980811
Scheduled Compliance Date: 19980530
Date of Request: Not reported
Date Response Received: Not reported
Request Agency: Not reported
Former Citation: Not reported

Evaluation Date: 19980305
Evaluation Responsible Agency: State
Found Violation: Yes
Evaluation Type Description: COMPLIANCE EVALUATION INSPECTION
Evaluation Responsible Person Identifier: ORCAP
Evaluation Responsible Sub-Organization: NWR
Actual Return to Compliance Date: 19980811
Scheduled Compliance Date: 19980530
Date of Request: Not reported
Date Response Received: Not reported
Request Agency: Not reported
Former Citation: Not reported

Evaluation Date: 19980305
Evaluation Responsible Agency: State
Found Violation: Yes
Evaluation Type Description: COMPLIANCE EVALUATION INSPECTION
Evaluation Responsible Person Identifier: ORCAP
Evaluation Responsible Sub-Organization: NWR
Actual Return to Compliance Date: 19980811
Scheduled Compliance Date: 19980530
Date of Request: Not reported
Date Response Received: Not reported
Request Agency: Not reported

NEWBERG FORD (Continued) **1000162710**

Former Citation: Not reported

FINDS:
Registry ID: 110004794580

Click Here for FRS Facility Detail Report:

Environmental Interest/Information System:
The Oregon Department of Environmental Quality (DEQ) is a regulatory agency tasked with protecting the quality of Oregon's environment. DEQ uses a combination of technical assistance, inspections, and permitting to help public and private facilities and citizens understand and comply with state and federal environmental regulations.
The Resource Conservation and Recovery Act Information System (RCRAInfo) is EPA's comprehensive information system in support of the Resource Conservation and Recovery Act (RCRA) of 1976 and the Hazardous and Solid Waste Amendments (HSWA) of 1984. It tracks many types of information about generators, transporters, treaters, storers, and disposers of hazardous waste.

Click this hyperlink while viewing on your computer to access additional FINDS: detail in the EDR Site Report.

ECHO:
Envid: 1000162710
Registry ID: 110004794580
DFR URL: http://echo.epa.gov/detailed-facility-report?fid=110004794580
Name: NEWBERG FORD MERCURY
Address: 3900 PORTLAND ROAD
City,State,Zip: NEWBERG, OR 97132

BK297 **HEATING OIL TANK** **OR LUST** **S114397713**
South **214 S CENTER ST** **OR LUST HOT** **N/A**
< 1/8 **NEWBERG, OR 97132**
0.073 mi.
388 ft. **Site 1 of 2 in cluster BK**

Actual:
168 ft.

Focus Map:
10

LUST:
Name: HEATING OIL TANK
Address: 214 S CENTER ST
City,State,Zip: NEWBERG, OR 97132
Region: Western Region
Facility ID: 36-13-1161
Cleanup Received Date: 08/23/2013
Cleanup Start Date: Not reported
Cleanup Complete Date: 02/03/2014
Decode for Region: West Region

LUST HOT:
Log Number: 36-13-1161
Facility ID: Not reported
Name: HEATING OIL TANK
Address: 214 S CENTER ST
City,State,Zip: NEWBERG, OR 97132
URL: http://www.deq.state.or.us/Webdocs/Forms/Output/FPController.ashx?SourceId=36-13-1161&SourceIdType=12

BC298 **HEATING OIL TANK** **OR LUST** **S104658989**
North **1209 HANCOCK ST** **OR LUST HOT** **N/A**
< 1/8 **NEWBERG, OR 97132**
0.074 mi.
392 ft. **Site 2 of 2 in cluster BC**

Actual:
169 ft.

Focus Map:
10

LUST:

Name:	HEATING OIL TANK
Address:	1209 HANCOCK ST
City,State,Zip:	NEWBERG, OR 97132
Region:	Western Region
Facility ID:	36-00-5584
Cleanup Received Date:	08/16/2000
Cleanup Start Date:	08/16/2000
Cleanup Complete Date:	**09/07/2000**
Decode for Region:	**West Region**

LUST HOT:

Log Number:	36-00-5584
Facility ID:	Not reported
Name:	HEATING OIL TANK
Address:	1209 HANCOCK ST
City,State,Zip:	NEWBERG, OR 97132
URL:	http://www.deq.state.or.us/Webdocs/Forms/Output/FPController.ashx?SourceId=36-00-5584&SourceIdType=12

BE299 **HEATING OIL TANK** **OR LUST** **S100496931**
NE **212 N RIVER RD** **OR LUST HOT** **N/A**
< 1/8 **NEWBERG, OR 97132**
0.075 mi.
397 ft. **Site 2 of 2 in cluster BE**

Actual:
176 ft.

Focus Map:
10

LUST:

Name:	HEATING OIL TANK
Address:	212 N RIVER RD
City,State,Zip:	NEWBERG, OR 97132
Region:	Western Region
Facility ID:	36-93-4073
Cleanup Received Date:	05/19/1993
Cleanup Start Date:	05/18/1993
Cleanup Complete Date:	**09/30/1996**
Decode for Region:	**West Region**

LUST HOT:

Log Number:	36-93-4073
Facility ID:	Not reported
Name:	HEATING OIL TANK
Address:	212 N RIVER RD
City,State,Zip:	NEWBERG, OR 97132
URL:	http://www.deq.state.or.us/Webdocs/Forms/Output/FPController.ashx?SourceId=36-93-4073&SourceIdType=12

300
South
< 1/8
0.075 mi.
398 ft.

HEATING OIL TANK
1544 E 2ND ST
NEWBERG, OR 97132

OR LUST **S106857038**
OR LUST HOT **N/A**

Actual:
167 ft.

Focus Map:
11

LUST:

Name:	HEATING OIL TANK
Address:	1544 E 2ND ST
City,State,Zip:	NEWBERG, OR 97132
Region:	Western Region
Facility ID:	36-05-0582
Cleanup Received Date:	03/29/2005
Cleanup Start Date:	03/30/2005
Cleanup Complete Date:	**05/31/2006**
Decode for Region:	**West Region**

LUST HOT:

Log Number:	36-05-0582
Facility ID:	Not reported
Name:	HEATING OIL TANK
Address:	1544 E 2ND ST
City,State,Zip:	NEWBERG, OR 97132
URL:	http://www.deq.state.or.us/Webdocs/Forms/Output/FPController.ashx?SourceId=36-05-0582&SourceIdType=12

BG301
East
< 1/8
0.076 mi.
399 ft.

HEATING OIL TANK
800 VERMILLION ST
NEWBERG, OR 97132
Site 3 of 3 in cluster BG

OR LUST **S111429923**
OR LUST HOT **N/A**

Actual:
192 ft.

Focus Map:
10

LUST:

Name:	HEATING OIL TANK
Address:	800 VERMILLION ST
City,State,Zip:	NEWBERG, OR 97132
Region:	Western Region
Facility ID:	36-11-1245
Cleanup Received Date:	12/07/2011
Cleanup Start Date:	Not reported
Cleanup Complete Date:	**Not reported**
Decode for Region:	**West Region**

LUST HOT:

Log Number:	36-11-1245
Facility ID:	Not reported
Name:	HEATING OIL TANK
Address:	800 VERMILLION ST
City,State,Zip:	NEWBERG, OR 97132
URL:	http://www.deq.state.or.us/Webdocs/Forms/Output/FPController.ashx?SourceId=36-11-1245&SourceIdType=12

302
SSE
< 1/8
0.076 mi.
402 ft.

VOLVOS AND MORE
2210 E 2ND ST
NEWBERG, OR 97132

RCRA NonGen / NLR

1015748304
ORSTATE04514

Actual:
179 ft.

Focus Map:
11

RCRA Listings:

Date Form Received by Agency:	20040503
Handler Name:	Volvos And More
Handler Address:	2210 E 2ND ST
Handler City,State,Zip:	NEWBERG, OR 97132
EPA ID:	ORSTATE04514
Contact Name:	Not reported
Contact Address:	Not reported
Contact City,State,Zip:	Not reported
Contact Telephone:	Not reported
Contact Fax:	Not reported
Contact Email:	Not reported
Contact Title:	Not reported
EPA Region:	10
Land Type:	Other
Federal Waste Generator Description:	Not a generator, verified
Non-Notifier:	Not reported
Biennial Report Cycle:	Not reported
Accessibility:	Not reported
Active Site Indicator:	Not reported
State District Owner:	Not reported
State District:	Not reported
Mailing Address:	Not reported
Mailing City,State,Zip:	Not reported
Owner Name:	Not reported
Owner Type:	Not reported
Operator Name:	Not reported
Operator Type:	Not reported
Short-Term Generator Activity:	No
Importer Activity:	No
Mixed Waste Generator:	No
Transporter Activity:	No
Transfer Facility Activity:	No
Recycler Activity with Storage:	No
Small Quantity On-Site Burner Exemption:	No
Smelting Melting and Refining Furnace Exemption:	No
Underground Injection Control:	No
Off-Site Waste Receipt:	No
Universal Waste Indicator:	No
Universal Waste Destination Facility:	No
Federal Universal Waste:	No
Active Site State-Reg Handler:	---
Federal Facility Indicator:	Not reported
Hazardous Secondary Material Indicator:	NN
Sub-Part K Indicator:	Not reported
2018 GPRA Permit Baseline:	Not on the Baseline
2018 GPRA Renewals Baseline:	Not on the Baseline
202 GPRA Corrective Action Baseline:	No
Subject to Corrective Action Universe:	No
Non-TSDFs Where RCRA CA has Been Imposed Universe:	No
Corrective Action Priority Ranking:	No NCAPS ranking
Environmental Control Indicator:	No
Institutional Control Indicator:	No

VOLVOS AND MORE (Continued) **1015748304**

Human Exposure Controls Indicator:	N/A
Groundwater Controls Indicator:	N/A
Significant Non-Complier Universe:	No
Unaddressed Significant Non-Complier Universe:	No
Addressed Significant Non-Complier Universe:	No
Significant Non-Complier With a Compliance Schedule Universe:	No
Financial Assurance Required:	Not reported
Handler Date of Last Change:	20140602
Recognized Trader-Importer:	No
Recognized Trader-Exporter:	No
Importer of Spent Lead Acid Batteries:	No
Exporter of Spent Lead Acid Batteries:	No
Recycler Activity Without Storage:	Not reported
Manifest Broker:	Not reported
Sub-Part P Indicator:	No

Historic Generators:

Receive Date:	20040503
Handler Name: VOLVOS AND MORE	
Federal Waste Generator Description:	Not a generator, verified
State District Owner:	Not reported
Large Quantity Handler of Universal Waste:	No
Recognized Trader Importer:	No
Recognized Trader Exporter:	No
Spent Lead Acid Battery Importer:	No
Spent Lead Acid Battery Exporter:	No
Current Record:	Yes
Non Storage Recycler Activity:	Not reported
Electronic Manifest Broker:	Not reported

List of NAICS Codes and Descriptions:

NAICS Codes:	No NAICS Codes Found

Has the Facility Received Notices of Violations:

Found Violation:	No
Agency Which Determined Violation:	Not reported
Violation Short Description:	Not reported
Date Violation was Determined:	Not reported
Actual Return to Compliance Date:	Not reported
Return to Compliance Qualifier:	Not reported
Violation Responsible Agency:	Not reported
Scheduled Compliance Date:	Not reported
Enforcement Identifier:	Not reported
Date of Enforcement Action:	Not reported
Enforcement Responsible Agency:	Not reported
Enforcement Docket Number:	Not reported
Enforcement Attorney:	Not reported
Corrective Action Component:	Not reported
Appeal Initiated Date:	Not reported
Appeal Resolution Date:	Not reported
Disposition Status Date:	Not reported
Disposition Status:	Not reported
Disposition Status Description:	Not reported
Consent/Final Order Sequence Number:	Not reported
Consent/Final Order Respondent Name:	Not reported

VOLVOS AND MORE (Continued) **1015748304**

Consent/Final Order Lead Agency: Not reported
Enforcement Type: Not reported
Enforcement Responsible Person: Not reported
Enforcement Responsible Sub-Organization: Not reported
SEP Sequence Number: Not reported
SEP Expenditure Amount: Not reported
SEP Scheduled Completion Date: Not reported
SEP Actual Date: Not reported
SEP Defaulted Date: Not reported
SEP Type: Not reported
SEP Type Description: Not reported
Proposed Amount: Not reported
Final Monetary Amount: Not reported
Paid Amount: Not reported
Final Count: Not reported
Final Amount: Not reported

Evaluation Action Summary:
Evaluation Date: 20040427
Evaluation Responsible Agency: State
Found Violation: No
Evaluation Type Description: FOCUSED COMPLIANCE INSPECTION
Evaluation Responsible Person Identifier: ORSSY
Evaluation Responsible Sub-Organization: WR
Actual Return to Compliance Date: Not reported
Scheduled Compliance Date: Not reported
Date of Request: Not reported
Date Response Received: Not reported
Request Agency: Not reported
Former Citation: Not reported

---

303 **SNOW WHITES LAUNDROMAT** **RCRA NonGen / NLR** **1004770869**
SSE **317 ELLIOTT RD** **FINDS** **ORD987197241**
< 1/8 **NEWBERG, OR 97132** **ECHO**
0.077 mi.
407 ft.

Actual:
198 ft.

Focus Map:
11

RCRA Listings:
Date Form Received by Agency: 19960506
Handler Name: Snow Whites Laundromat
Handler Address: 317 ELLIOTT RD
Handler City,State,Zip: NEWBERG, OR 97132
EPA ID: ORD987197241
Contact Name: STEVE AUFENTHIE
Contact Address: Not reported
Contact City,State,Zip: ,
Contact Telephone: Not reported
Contact Fax: Not reported
Contact Email: Not reported
Contact Title: Not reported
EPA Region: 10
Land Type: Other
Federal Waste Generator Description: Not a generator, verified
Non-Notifier: Not reported
Biennial Report Cycle: Not reported
Accessibility: Not reported

SNOW WHITES LAUNDROMAT (Continued) **1004770869**

Active Site Indicator:	Not reported
State District Owner:	Not reported
State District:	Not reported
Mailing Address:	317 ELLIOTT ROAD
Mailing City,State,Zip:	NEWBERG, OR 97132
Owner Name:	Snow Whites Laundromat
Owner Type:	Private
Operator Name:	Not reported
Operator Type:	Not reported
Short-Term Generator Activity:	No
Importer Activity:	No
Mixed Waste Generator:	No
Transporter Activity:	No
Transfer Facility Activity:	No
Recycler Activity with Storage:	No
Small Quantity On-Site Burner Exemption:	No
Smelting Melting and Refining Furnace Exemption:	No
Underground Injection Control:	No
Off-Site Waste Receipt:	No
Universal Waste Indicator:	No
Universal Waste Destination Facility:	No
Federal Universal Waste:	No
Active Site State-Reg Handler:	---
Federal Facility Indicator:	Not reported
Hazardous Secondary Material Indicator:	NN
Sub-Part K Indicator:	Not reported
2018 GPRA Permit Baseline:	Not on the Baseline
2018 GPRA Renewals Baseline:	Not on the Baseline
202 GPRA Corrective Action Baseline:	No
Subject to Corrective Action Universe:	No
Non-TSDFs Where RCRA CA has Been Imposed Universe:	No
Corrective Action Priority Ranking:	No NCAPS ranking
Environmental Control Indicator:	No
Institutional Control Indicator:	No
Human Exposure Controls Indicator:	N/A
Groundwater Controls Indicator:	N/A
Significant Non-Complier Universe:	No
Unaddressed Significant Non-Complier Universe:	No
Addressed Significant Non-Complier Universe:	No
Significant Non-Complier With a Compliance Schedule Universe:	No
Financial Assurance Required:	Not reported
Handler Date of Last Change:	20100312
Recognized Trader-Importer:	No
Recognized Trader-Exporter:	No
Importer of Spent Lead Acid Batteries:	No
Exporter of Spent Lead Acid Batteries:	No
Recycler Activity Without Storage:	Not reported
Manifest Broker:	Not reported
Sub-Part P Indicator:	No

Hazardous Waste Summary:

Waste Code:	NONE
Waste Description:	None

Handler - Owner Operator:

SNOW WHITES LAUNDROMAT (Continued) **1004770869**

Owner/Operator Indicator: Owner
Owner/Operator Name: SNOW WHITES LAUNDROMAT
Legal Status: Private
Date Became Current: 19960506
Date Ended Current: Not reported
Owner/Operator Address: 317 ELLIOT RD
Owner/Operator City,State,Zip: NEWBERG, OR 97132
Owner/Operator Telephone: 503-538-8627
Owner/Operator Telephone Ext: Not reported
Owner/Operator Fax: Not reported
Owner/Operator Email: Not reported

Owner/Operator Indicator: Owner
Owner/Operator Name: SNOW WHITES LAUNDROMAT
Legal Status: Private
Date Became Current: 19920401
Date Ended Current: Not reported
Owner/Operator Address: 317 ELLIOT RD
Owner/Operator City,State,Zip: NEWBERG, OR 97132
Owner/Operator Telephone: 503-538-8627
Owner/Operator Telephone Ext: Not reported
Owner/Operator Fax: Not reported
Owner/Operator Email: Not reported

Historic Generators:
Receive Date: 19920401
Handler Name: SNOW WHITES LAUNDROMAT
Federal Waste Generator Description: Not a generator, verified
State District Owner: Not reported
Large Quantity Handler of Universal Waste: No
Recognized Trader Importer: No
Recognized Trader Exporter: No
Spent Lead Acid Battery Importer: No
Spent Lead Acid Battery Exporter: No
Current Record: No
Non Storage Recycler Activity: Not reported
Electronic Manifest Broker: Not reported

Receive Date: 19960506
Handler Name: SNOW WHITES LAUNDROMAT
Federal Waste Generator Description: Not a generator, verified
State District Owner: Not reported
Large Quantity Handler of Universal Waste: No
Recognized Trader Importer: No
Recognized Trader Exporter: No
Spent Lead Acid Battery Importer: No
Spent Lead Acid Battery Exporter: No
Current Record: Yes
Non Storage Recycler Activity: Not reported
Electronic Manifest Broker: Not reported

List of NAICS Codes and Descriptions:
NAICS Code: 81232
NAICS Description: DRYCLEANING AND LAUNDRY SERVICES (EXCEPT COIN-OPERATED)

SNOW WHITES LAUNDROMAT (Continued) **1004770869**

Facility Has Received Notices of Violations:
Violations: No Violations Found

Evaluation Action Summary:
Evaluations: No Evaluations Found

FINDS:
Registry ID: 110004805523

Click Here for FRS Facility Detail Report:

Environmental Interest/Information System:
The Resource Conservation and Recovery Act Information System (RCRAInfo) is EPA's comprehensive information system in support of the Resource Conservation and Recovery Act (RCRA) of 1976 and the Hazardous and Solid Waste Amendments (HSWA) of 1984. It tracks many types of information about generators, transporters, treaters, storers, and disposers of hazardous waste.
The Oregon Department of Environmental Quality (DEQ) is a regulatory agency tasked with protecting the quality of Oregon's environment. DEQ uses a combination of technical assistance, inspections, and permitting to help public and private facilities and citizens understand and comply with state and federal environmental regulations.

Click this hyperlink while viewing on your computer to access additional FINDS: detail in the EDR Site Report.

ECHO:
Envid: 1004770869
Registry ID: 110004805523
DFR URL: http://echo.epa.gov/detailed-facility-report?fid=110004805523
Name: SNOW WHITES LAUNDROMAT
Address: 317 ELLIOTT ROAD
City,State,Zip: NEWBERG, OR 97132

BL304 **FORTUNE'S DISTRIBUTORS INC** **OR LUST U000431479**
ESE **240 SE 8TH** **OR UST N/A**
< 1/8 **DUNDEE, OR 97115**
0.079 mi.
417 ft. **Site 1 of 2 in cluster BL**

Actual:
195 ft.

Focus Map:
14

LUST:
Name: FORTUNE'S DISTRIBUTORS, INC.
Address: 240 SE 8TH
City,State,Zip: DUNDEE, OR 97115
Region: Western Region
Facility ID: 36-98-4164
Cleanup Received Date: 10/08/1998
Cleanup Start Date: 10/07/1998
Cleanup Complete Date: 07/29/2002
Decode for Region: West Region

UST:
Name: FORTUNE'S DISTRIBUTORS INC
Address: 240 SE 8TH

FORTUNE'S DISTRIBUTORS INC (Continued) **U000431479**

City:	DUNDEE
Facility ID:	4726
Facility Telephone:	(503) 538-2821
Permittee Name:	BONNI FORTUNE, TREASURER
Number of Permitted Tanks:	Not reported
Active Tanks:	Not reported
Decommissioned Tanks:	2
Number of Tanks:	2

BL305 **FORTUNE'S DISTRIBUTORS INC** **UST FINDER** **1028644546**
ESE **240 SE 8TH** **UST FINDER RELEASE** **N/A**
< 1/8 **DUNDEE, OR 97115**
0.079 mi.
417 ft. **Site 2 of 2 in cluster BL**

Actual:
195 ft.

Focus Map:
14

UST FINDER:

Object ID:	696407
Facility ID:	OR4726
Name:	FORTUNE'S DISTRIBUTORS INC
Address:	240 SE 8TH
City,State,Zip:	DUNDEE, OR 97115
Address Match Type:	PointAddress
Open USTs:	0
Closed USTs:	2
TOS USTs:	0
Population 1500ft:	878
Private Wells 1500ft:	33
Within 100yr Floodplain:	No
Land Use:	Developed, Low Intensity
Within SPA:	No
SPA PWS Facility ID:	Not reported
SPA Water Type:	Not reported
SPA Facility Type:	Not reported
SPA HUC12:	Not reported
Within WHPA:	No
WHPA PWS Facility ID:	Not reported
WHPA Water Type:	Not reported
WHPA Facility Type:	Not reported
WHPA HUC12:	Not reported
Facility Status:	Closed UST(s)
Date of Last Inspection:	Not reported
EPA Region:	10
Tribe:	Not reported
Coordinate Source:	Geocode
X Coord:	-123.010349874
Y Coord:	45.276489229
Latitude:	45.2764892287205
Longitude:	-123.010349874113

UST FINDER:

Object ID:	1545816
Facility ID:	OR4726
Tank ID:	OR4726_2
Tank Status:	Closed
Installation Date:	1980/05/16 16:00:00+00
Removal Date:	1998/10/20 15:59:59+00
Tank Capacity:	1000
Substances:	Diesel

FORTUNE'S DISTRIBUTORS INC (Continued) **1028644546**

Tank Wall Type: Not reported

Object ID: 1545817
Facility ID: OR4726
Tank ID: OR4726_1
Tank Status: Closed
Installation Date: 1978/05/16 16:00:00+00
Removal Date: 1998/10/20 15:59:59+00
Tank Capacity: 2000
Substances: Gasoline
Tank Wall Type: Not reported

UST FINDER RELEASE:
Object ID: 334243
Facility ID: Not reported
Lust ID: OR26-91-0070
Name: FORTUNE'S DISTRIBUTORS, INC.
Address: 240 SE 8TH
City,State,Zip: DUNDEE, OR 97115
Address Match Type: PointAddress
Reported Date: 1991/02/13 15:59:59+00
Status: No Further Action
Substance: Not reported
Population within 1500ft: 878
Domestic Wells within 1500ft: 33
Land Use: Developed, Low Intensity
Within SPA: No
SPA PWS Facility ID: Not reported
SPA Water Type: Not reported
SPA Facility Type: Not reported
SPA HUC12: Not reported
Within WHPA: No
WHPA PWS Facility ID: Not reported
WHPA Water Type: Not reported
WHPA Facility Type: Not reported
WHPA HUC12: Not reported
Within 100yr Floodplain: No
Tribe: Not reported
EPA Region: 10
NFA Letter 1: Not reported
NFA Letter 2: Not reported
NFA Letter 3: Not reported
NFA Letter 4: Not reported
Closed With Residual Contaminate: Not reported
Coordinate Source: Geocode
X Coord: -123.01035
Y Coord: 45.2764900000001
Latitude: 45.27649
Longitude: -123.01035

306
East
< 1/8
0.080 mi.
420 ft.

HEATING OIL TANK
814 SIERRA VISTA DR
NEWBERG, OR 97132

OR LUST **S116760868**
OR LUST HOT **N/A**

Actual:
192 ft.

Focus Map:
5

LUST:

Name:	HEATING OIL TANK
Address:	814 SIERRA VISTA DR
City,State,Zip:	NEWBERG, OR 97132
Region:	Western Region
Facility ID:	36-14-0440
Cleanup Received Date:	04/21/2014
Cleanup Start Date:	Not reported
Cleanup Complete Date:	**12/10/2014**
Decode for Region:	**West Region**

LUST HOT:

Log Number:	36-14-0440
Facility ID:	Not reported
Name:	HEATING OIL TANK
Address:	814 SIERRA VISTA DR
City,State,Zip:	NEWBERG, OR 97132
URL:	http://www.deq.state.or.us/Webdocs/Forms/Output/FPController.ashx?SourceId=36-14-0440&SourceIdType=12

307
East
< 1/8
0.080 mi.
421 ft.

DESKINS COMMONS
1103 N. MERIDIAN STREET
NEWBERG, OR 97132

OR LUST **S111834873**
OR NPDES **N/A**
OR LUST HOT

Actual:
192 ft.

Focus Map:
10

LUST:

Name:	HEATING OIL TANK
Address:	1103 N MERIDIAN ST
City,State,Zip:	NEWBERG, OR 97132
Region:	Western Region
Facility ID:	36-12-0253
Cleanup Received Date:	03/15/2012
Cleanup Start Date:	Not reported
Cleanup Complete Date:	**07/15/2013**
Decode for Region:	**West Region**

NPDES:

Name:	DESKINS COMMONS
Address:	1103 N. MERIDIAN STREET
City,State,Zip:	NEWBERG, OR 97132
WQ File Nbr:	Not reported
Legal Name:	Not reported
Region:	Western
Pri SIC:	1522
Latitude:	45.3079
Longitude:	-122.9707
Category:	Not reported
Permit Type:	Not reported
Permit Active:	Not reported
Permit Description:	Not reported
Expiration Date:	11/30/2015
EPA Number:	ORR10D406

DESKINS COMMONS (Continued) **S111834873**

UIC Facility:	Not reported
Admin Agent:	Not reported
Last Action Date:	Not reported
Permit Writer:	Not reported
Compliance Inspector:	Not reported
DMR Reviewer:	Not reported
Application Number:	105
Class:	Not reported
Start Date:	04/09/2013
Region Decode:	Not reported
Ownership:	Not reported
Permit Group:	Not reported
EPA Class:	Not reported
Permit Number:	29240
Facility RID:	6975
Address 2:	Not reported
Program Name:	Water Quality
Type Name:	NPDES- Stormwater (Construction)
Facility Abbr. Name:	Not reported
Comments:	WQSIS FileNumber: 122887
Program Identifier:	CEM_FacilityIdentifier=127408
Permit RID:	3780
Ref Group Name:	Not reported
Permittee Name:	HOUSING AUTHORITY OF YAMHILL COUNTY
Permit Status:	Permit Termination

LUST HOT:

Log Number:	36-12-0253
Facility ID:	Not reported
Name:	HEATING OIL TANK
Address:	1103 N MERIDIAN ST
City,State,Zip:	NEWBERG, OR 97132
URL:	http://www.deq.state.or.us/Webdocs/Forms/Output/FPController.ashx?SourceId=36-12-0253&SourceIdType=12

308
South
< 1/8
0.080 mi.
423 ft.

HEATING OIL TANK **OR LUST** **S106777786**
205 S EDWARDS ST **OR LUST HOT** **N/A**
NEWBERG, OR 97132

Actual:
174 ft.

Focus Map:
10

LUST:

Name:	HEATING OIL TANK
Address:	205 S EDWARDS ST
City,State,Zip:	NEWBERG, OR 97132
Region:	Western Region
Facility ID:	36-04-1995
Cleanup Received Date:	09/30/2004
Cleanup Start Date:	10/05/2004
Cleanup Complete Date:	**Not reported**
Decode for Region:	**West Region**

LUST HOT:

Log Number:	36-04-1995
Facility ID:	Not reported
Name:	HEATING OIL TANK
Address:	205 S EDWARDS ST

HEATING OIL TANK (Continued) **S106777786**

City,State,Zip: NEWBERG, OR 97132
URL: http://www.deq.state.or.us/Webdocs/Forms/Output/FPController.ashx?SourceId=36-04-1995&SourceIdType=12

BM309 **12TH & MAPLE WINE CO BULIDING 5** **OR AST** **S123797978**
ESE **1242 SE MAPLE ST** **OR HSIS** **N/A**
< 1/8 **DUNDEE, OR 97115**
0.080 mi.
424 ft. **Site 1 of 2 in cluster BM**

Actual:
184 ft.

Focus Map:
14

AST:

Facility ID:	121588
Name:	12TH & MAPLE WINE CO BULIDING 5
Address:	1242 SE MAPLE ST SE
City,State,Zip:	DUNDEE, OR 97115
Substance:	NITROGEN
Reporting Quantities:	Not reported
Quantity Units:	Not reported
Physical State:	Not reported
Storage 1:	Above ground tank
Storage 2:	Not reported
Owner-Operator Name:	PAUL
Direct Site Phone:	5035387724
Report Class:	Annual
Report Year:	2022
Is Poisonous Gas:	No
Is Poisonous Material:	No
Is Biological Hazard:	No
Is Radioactive Material:	No
Is Explosive:	No
Status:	ACTIVE
Nature of Business:	WINE GRAPE PROCESSING
NAICS Code:	312130
Maximum Daily Amount Code:	20
Maximum Daily Amount Code Range:	1,000-4,999
Maximum Daily Amount Units:	gal
Is Solid State:	No
Is Liquid State:	No
Is Gaseous State:	Yes
Is Combustible Dust:	No
Is Fire Hazard:	No
Is Sudden Release of Pressure Hazard:	No
Is Reactive Hazard:	No
Is Immediate Hazard:	No
Is Delayed Hazard:	No
Is Corrosive to Metal:	No
Is Flammable:	No
Is Gas Under Pressure:	Yes
Is Physical HNOC:	No
Is Emission of Gas With Water:	No
Is Organic Peroxide:	No
Is Oxidizer:	No
Is Pyrophoric liquid or solid:	No
Is Pyrophoric Gas:	No
Is Self-Heating:	No
Is Self-Reacting:	No
Is Acute Toxicity:	No
Is Aspiration Hazard:	No

12TH & MAPLE WINE CO BULIDING 5 (Continued) **S123797978**

Is Carcinogenicity:	No
Is Germ Cell Mutagenicity:	No
Is Health HNOC:	No
Is Reproductive Toxicity:	No
Is Respiratory or Skin Sensitization:	Yes
Is Serious Eye Damage or Eye Irritation:	No
Is Simple Asphyxiate:	Yes
Is Skin Corrosion or Irritation:	No
Is Specific Target Organ Toxicity:	No
Facility ID:	121588
Name:	12TH & MAPLE WINE CO BULIDING 5
Address:	1242 SE MAPLE ST SE
City,State,Zip:	DUNDEE, OR 97115
Substance:	PROPANE
Reporting Quantities:	Not reported
Quantity Units:	Not reported
Physical State:	Not reported
Storage 1:	Above ground tank
Storage 2:	Not reported
Owner-Operator Name:	PAUL
Direct Site Phone:	5035387724
Report Class:	Annual
Report Year:	2022
Is Poisonous Gas:	No
Is Poisonous Material:	No
Is Biological Hazard:	No
Is Radioactive Material:	No
Is Explosive:	No
Status:	ACTIVE
Nature of Business:	WINE GRAPE PROCESSING
NAICS Code:	312130
Maximum Daily Amount Code:	11
Maximum Daily Amount Code Range:	500-999
Maximum Daily Amount Units:	gal
Is Solid State:	No
Is Liquid State:	No
Is Gaseous State:	Yes
Is Combustible Dust:	No
Is Fire Hazard:	No
Is Sudden Release of Pressure Hazard:	No
Is Reactive Hazard:	No
Is Immediate Hazard:	No
Is Delayed Hazard:	No
Is Corrosive to Metal:	No
Is Flammable:	Yes
Is Gas Under Pressure:	Yes
Is Physical HNOC:	No
Is Emission of Gas With Water:	No
Is Organic Peroxide:	No
Is Oxidizer:	No
Is Pyrophoric liquid or solid:	No
Is Pyrophoric Gas:	No
Is Self-Heating:	No
Is Self-Reacting:	No
Is Acute Toxicity:	No
Is Aspiration Hazard:	No

12TH & MAPLE WINE CO BULIDING 5 (Continued) **S123797978**

Is Carcinogenicity:	No
Is Germ Cell Mutagenicity:	No
Is Health HNOC:	No
Is Reproductive Toxicity:	No
Is Respiratory or Skin Sensitization:	No
Is Serious Eye Damage or Eye Irritation:	Yes
Is Simple Asphyxiate:	Yes
Is Skin Corrosion or Irritation:	Yes
Is Specific Target Organ Toxicity:	No
Facility ID:	121588
Name:	12TH & MAPLE WINE CO BULIDING 5
Address:	1242 SE MAPLE ST SE
City,State,Zip:	DUNDEE, OR 97115
Substance:	PROPYLENE GLYCOL
Reporting Quantities:	Not reported
Quantity Units:	Not reported
Physical State:	Not reported
Storage 1:	Above ground tank
Storage 2:	Not reported
Owner-Operator Name:	PAUL
Direct Site Phone:	5035387724
Report Class:	Annual
Report Year:	2022
Is Poisonous Gas:	No
Is Poisonous Material:	No
Is Biological Hazard:	No
Is Radioactive Material:	No
Is Explosive:	No
Status:	ACTIVE
Nature of Business:	WINE GRAPE PROCESSING
NAICS Code:	312130
Maximum Daily Amount Code:	20
Maximum Daily Amount Code Range:	1,000-4,999
Maximum Daily Amount Units:	gal
Is Solid State:	No
Is Liquid State:	Yes
Is Gaseous State:	No
Is Combustible Dust:	No
Is Fire Hazard:	No
Is Sudden Release of Pressure Hazard:	No
Is Reactive Hazard:	No
Is Immediate Hazard:	No
Is Delayed Hazard:	No
Is Corrosive to Metal:	No
Is Flammable:	No
Is Gas Under Pressure:	No
Is Physical HNOC:	No
Is Emission of Gas With Water:	No
Is Organic Peroxide:	No
Is Oxidizer:	No
Is Pyrophoric liquid or solid:	No
Is Pyrophoric Gas:	No
Is Self-Heating:	No
Is Self-Reacting:	No
Is Acute Toxicity:	No
Is Aspiration Hazard:	No

12TH & MAPLE WINE CO BULIDING 5 (Continued) **S123797978**

Is Carcinogenicity:	No
Is Germ Cell Mutagenicity:	No
Is Health HNOC:	No
Is Reproductive Toxicity:	No
Is Respiratory or Skin Sensitization:	No
Is Serious Eye Damage or Eye Irritation:	Yes
Is Simple Asphyxiate:	Yes
Is Skin Corrosion or Irritation:	Yes
Is Specific Target Organ Toxicity:	No
Facility ID:	121588
Name:	12TH & MAPLE WINE CO BULIDING 5
Address:	1242 SE MAPLE ST SE
City,State,Zip:	DUNDEE, OR 97115
Substance:	NITROGEN
Reporting Quantities:	Not reported
Quantity Units:	Not reported
Physical State:	Not reported
Storage 1:	Above ground tank
Storage 2:	Not reported
Owner-Operator Name:	PAUL
Direct Site Phone:	5035387724
Report Class:	Annual
Report Year:	2021
Is Poisonous Gas:	No
Is Poisonous Material:	No
Is Biological Hazard:	No
Is Radioactive Material:	No
Is Explosive:	No
Status:	Not reported
Nature of Business:	WINE GRAPE PROCESSING
NAICS Code:	312130
Maximum Daily Amount Code:	20
Maximum Daily Amount Code Range:	1,000-4,999
Maximum Daily Amount Units:	gal
Is Solid State:	No
Is Liquid State:	No
Is Gaseous State:	Yes
Is Combustible Dust:	No
Is Fire Hazard:	No
Is Sudden Release of Pressure Hazard:	No
Is Reactive Hazard:	No
Is Immediate Hazard:	No
Is Delayed Hazard:	No
Is Corrosive to Metal:	No
Is Flammable:	No
Is Gas Under Pressure:	Yes
Is Physical HNOC:	No
Is Emission of Gas With Water:	No
Is Organic Peroxide:	No
Is Oxidizer:	No
Is Pyrophoric liquid or solid:	No
Is Pyrophoric Gas:	No
Is Self-Heating:	No
Is Self-Reacting:	No
Is Acute Toxicity:	No
Is Aspiration Hazard:	No

12TH & MAPLE WINE CO BULIDING 5 (Continued) **S123797978**

Is Carcinogenicity:	No
Is Germ Cell Mutagenicity:	No
Is Health HNOC:	No
Is Reproductive Toxicity:	No
Is Respiratory or Skin Sensitization:	Yes
Is Serious Eye Damage or Eye Irritation:	No
Is Simple Asphyxiate:	No
Is Skin Corrosion or Irritation:	No
Is Specific Target Organ Toxicity:	No
Facility ID:	121588
Name:	12TH & MAPLE WINE CO BULIDING 5
Address:	1242 SE MAPLE ST SE
City,State,Zip:	DUNDEE, OR 97115
Substance:	PROPANE
Reporting Quantities:	Not reported
Quantity Units:	Not reported
Physical State:	Not reported
Storage 1:	Above ground tank
Storage 2:	Not reported
Owner-Operator Name:	PAUL
Direct Site Phone:	5035387724
Report Class:	Annual
Report Year:	2021
Is Poisonous Gas:	No
Is Poisonous Material:	No
Is Biological Hazard:	No
Is Radioactive Material:	No
Is Explosive:	No
Status:	Not reported
Nature of Business:	WINE GRAPE PROCESSING
NAICS Code:	312130
Maximum Daily Amount Code:	11
Maximum Daily Amount Code Range:	500-999
Maximum Daily Amount Units:	gal
Is Solid State:	No
Is Liquid State:	No
Is Gaseous State:	Yes
Is Combustible Dust:	No
Is Fire Hazard:	No
Is Sudden Release of Pressure Hazard:	No
Is Reactive Hazard:	No
Is Immediate Hazard:	No
Is Delayed Hazard:	No
Is Corrosive to Metal:	No
Is Flammable:	Yes
Is Gas Under Pressure:	Yes
Is Physical HNOC:	No
Is Emission of Gas With Water:	No
Is Organic Peroxide:	No
Is Oxidizer:	No
Is Pyrophoric liquid or solid:	No
Is Pyrophoric Gas:	No
Is Self-Heating:	No
Is Self-Reacting:	No
Is Acute Toxicity:	No
Is Aspiration Hazard:	No

12TH & MAPLE WINE CO BULIDING 5 (Continued) **S123797978**

Is Carcinogenicity:	No
Is Germ Cell Mutagenicity:	No
Is Health HNOC:	No
Is Reproductive Toxicity:	No
Is Respiratory or Skin Sensitization:	No
Is Serious Eye Damage or Eye Irritation:	Yes
Is Simple Asphyxiate:	Yes
Is Skin Corrosion or Irritation:	Yes
Is Specific Target Organ Toxicity:	No
Facility ID:	121588
Name:	12TH & MAPLE WINE CO BULIDING 5
Address:	1242 SE MAPLE ST SE
City,State,Zip:	DUNDEE, OR 97115
Substance:	PROPYLENE GLYCOL
Reporting Quantities:	Not reported
Quantity Units:	Not reported
Physical State:	Not reported
Storage 1:	Above ground tank
Storage 2:	Not reported
Owner-Operator Name:	PAUL
Direct Site Phone:	5035387724
Report Class:	Annual
Report Year:	2021
Is Poisonous Gas:	No
Is Poisonous Material:	No
Is Biological Hazard:	No
Is Radioactive Material:	No
Is Explosive:	No
Status:	Not reported
Nature of Business:	WINE GRAPE PROCESSING
NAICS Code:	312130
Maximum Daily Amount Code:	20
Maximum Daily Amount Code Range:	1,000-4,999
Maximum Daily Amount Units:	gal
Is Solid State:	No
Is Liquid State:	Yes
Is Gaseous State:	No
Is Combustible Dust:	No
Is Fire Hazard:	No
Is Sudden Release of Pressure Hazard:	No
Is Reactive Hazard:	No
Is Immediate Hazard:	No
Is Delayed Hazard:	No
Is Corrosive to Metal:	No
Is Flammable:	No
Is Gas Under Pressure:	No
Is Physical HNOC:	No
Is Emission of Gas With Water:	No
Is Organic Peroxide:	No
Is Oxidizer:	No
Is Pyrophoric liquid or solid:	No
Is Pyrophoric Gas:	No
Is Self-Heating:	No
Is Self-Reacting:	No
Is Acute Toxicity:	No
Is Aspiration Hazard:	No

12TH & MAPLE WINE CO BULIDING 5 (Continued) **S123797978**

Is Carcinogenicity:	No
Is Germ Cell Mutagenicity:	No
Is Health HNOC:	No
Is Reproductive Toxicity:	No
Is Respiratory or Skin Sensitization:	No
Is Serious Eye Damage or Eye Irritation:	Yes
Is Simple Asphyxiate:	Yes
Is Skin Corrosion or Irritation:	Yes
Is Specific Target Organ Toxicity:	No
Facility ID:	121588
Name:	12TH & MAPLE WINE CO BULIDING 5
Address:	1242 SE MAPLE ST
City,State,Zip:	DUNDEE, OR 97115
Substance:	NITROGEN
Reporting Quantities:	Not reported
Quantity Units:	Not reported
Physical State:	Not reported
Storage 1:	Above ground tank
Storage 2:	Not reported
Owner-Operator Name:	PAUL
Direct Site Phone:	5035387724
Report Class:	Annual
Report Year:	2017
Is Poisonous Gas:	No
Is Poisonous Material:	No
Is Biological Hazard:	No
Is Radioactive Material:	No
Is Explosive:	No
Status:	Not reported
Nature of Business:	WINE GRAPE PROCESSING
NAICS Code:	312130
Maximum Daily Amount Code:	20
Maximum Daily Amount Code Range:	1,000-4,999
Maximum Daily Amount Units:	cuft
Is Solid State:	No
Is Liquid State:	No
Is Gaseous State:	Yes
Is Combustible Dust:	No
Is Fire Hazard:	No
Is Sudden Release of Pressure Hazard:	No
Is Reactive Hazard:	No
Is Immediate Hazard:	No
Is Delayed Hazard:	No
Is Corrosive to Metal:	No
Is Flammable:	No
Is Gas Under Pressure:	Yes
Is Physical HNOC:	No
Is Emission of Gas With Water:	No
Is Organic Peroxide:	No
Is Oxidizer:	No
Is Pyrophoric liquid or solid:	No
Is Pyrophoric Gas:	No
Is Self-Heating:	No
Is Self-Reacting:	No
Is Acute Toxicity:	No
Is Aspiration Hazard:	No

12TH & MAPLE WINE CO BULIDING 5 (Continued) **S123797978**

Is Carcinogenicity:	No
Is Germ Cell Mutagenicity:	No
Is Health HNOC:	No
Is Reproductive Toxicity:	No
Is Respiratory or Skin Sensitization:	Yes
Is Serious Eye Damage or Eye Irritation:	No
Is Simple Asphyxiate:	No
Is Skin Corrosion or Irritation:	No
Is Specific Target Organ Toxicity:	No
Facility ID:	121588
Name:	12TH & MAPLE WINE CO BULIDING 5
Address:	1242 SE MAPLE ST
City,State,Zip:	DUNDEE, OR 97115
Substance:	PROPANE
Reporting Quantities:	Not reported
Quantity Units:	Not reported
Physical State:	Not reported
Storage 1:	Above ground tank
Storage 2:	Not reported
Owner-Operator Name:	PAUL
Direct Site Phone:	5035387724
Report Class:	Annual
Report Year:	2017
Is Poisonous Gas:	No
Is Poisonous Material:	No
Is Biological Hazard:	No
Is Radioactive Material:	No
Is Explosive:	No
Status:	Not reported
Nature of Business:	WINE GRAPE PROCESSING
NAICS Code:	312130
Maximum Daily Amount Code:	11
Maximum Daily Amount Code Range:	500-999
Maximum Daily Amount Units:	gal
Is Solid State:	No
Is Liquid State:	No
Is Gaseous State:	Yes
Is Combustible Dust:	No
Is Fire Hazard:	No
Is Sudden Release of Pressure Hazard:	No
Is Reactive Hazard:	No
Is Immediate Hazard:	No
Is Delayed Hazard:	No
Is Corrosive to Metal:	No
Is Flammable:	Yes
Is Gas Under Pressure:	Yes
Is Physical HNOC:	No
Is Emission of Gas With Water:	No
Is Organic Peroxide:	No
Is Oxidizer:	No
Is Pyrophoric liquid or solid:	No
Is Pyrophoric Gas:	No
Is Self-Heating:	No
Is Self-Reacting:	No
Is Acute Toxicity:	No
Is Aspiration Hazard:	No

12TH & MAPLE WINE CO BULIDING 5 (Continued) **S123797978**

Is Carcinogenicity:	No
Is Germ Cell Mutagenicity:	No
Is Health HNOC:	No
Is Reproductive Toxicity:	No
Is Respiratory or Skin Sensitization:	No
Is Serious Eye Damage or Eye Irritation:	Yes
Is Simple Asphyxiate:	Yes
Is Skin Corrosion or Irritation:	Yes
Is Specific Target Organ Toxicity:	No
Facility ID:	121588
Name:	12TH & MAPLE WINE CO BULIDING 5
Address:	1242 SE MAPLE ST
City,State,Zip:	DUNDEE, OR 97115
Substance:	PROPYLENE GLYCOL
Reporting Quantities:	Not reported
Quantity Units:	Not reported
Physical State:	Not reported
Storage 1:	Above ground tank
Storage 2:	Not reported
Owner-Operator Name:	PAUL
Direct Site Phone:	5035387724
Report Class:	Annual
Report Year:	2017
Is Poisonous Gas:	No
Is Poisonous Material:	No
Is Biological Hazard:	No
Is Radioactive Material:	No
Is Explosive:	No
Status:	Not reported
Nature of Business:	WINE GRAPE PROCESSING
NAICS Code:	312130
Maximum Daily Amount Code:	20
Maximum Daily Amount Code Range:	1,000-4,999
Maximum Daily Amount Units:	gal
Is Solid State:	No
Is Liquid State:	Yes
Is Gaseous State:	No
Is Combustible Dust:	No
Is Fire Hazard:	No
Is Sudden Release of Pressure Hazard:	No
Is Reactive Hazard:	No
Is Immediate Hazard:	No
Is Delayed Hazard:	No
Is Corrosive to Metal:	No
Is Flammable:	No
Is Gas Under Pressure:	No
Is Physical HNOC:	No
Is Emission of Gas With Water:	No
Is Organic Peroxide:	No
Is Oxidizer:	No
Is Pyrophoric liquid or solid:	No
Is Pyrophoric Gas:	No
Is Self-Heating:	No
Is Self-Reacting:	No
Is Acute Toxicity:	No
Is Aspiration Hazard:	No

12TH & MAPLE WINE CO BULIDING 5 (Continued) **S123797978**

Is Carcinogenicity:	No
Is Germ Cell Mutagenicity:	No
Is Health HNOC:	No
Is Reproductive Toxicity:	No
Is Respiratory or Skin Sensitization:	No
Is Serious Eye Damage or Eye Irritation:	Yes
Is Simple Asphyxiate:	Yes
Is Skin Corrosion or Irritation:	Yes
Is Specific Target Organ Toxicity:	No
Facility ID:	121588
Name:	12TH & MAPLE WINE CO BULIDING 5
Address:	1242 SE MAPLE ST
City,State,Zip:	DUNDEE, OR 97115
Substance:	NITROGEN
Reporting Quantities:	Not reported
Quantity Units:	Not reported
Physical State:	Not reported
Storage 1:	Above ground tank
Storage 2:	Not reported
Owner-Operator Name:	PAUL
Direct Site Phone:	5035387724
Report Class:	Annual
Report Year:	2018
Is Poisonous Gas:	No
Is Poisonous Material:	No
Is Biological Hazard:	No
Is Radioactive Material:	No
Is Explosive:	No
Status:	Not reported
Nature of Business:	WINE GRAPE PROCESSING
NAICS Code:	312130
Maximum Daily Amount Code:	20
Maximum Daily Amount Code Range:	1,000-4,999
Maximum Daily Amount Units:	gal
Is Solid State:	No
Is Liquid State:	No
Is Gaseous State:	Yes
Is Combustible Dust:	No
Is Fire Hazard:	No
Is Sudden Release of Pressure Hazard:	No
Is Reactive Hazard:	No
Is Immediate Hazard:	No
Is Delayed Hazard:	No
Is Corrosive to Metal:	No
Is Flammable:	No
Is Gas Under Pressure:	Yes
Is Physical HNOC:	No
Is Emission of Gas With Water:	No
Is Organic Peroxide:	No
Is Oxidizer:	No
Is Pyrophoric liquid or solid:	No
Is Pyrophoric Gas:	No
Is Self-Heating:	No
Is Self-Reacting:	No
Is Acute Toxicity:	No
Is Aspiration Hazard:	No

12TH & MAPLE WINE CO BULIDING 5 (Continued) **S123797978**

Is Carcinogenicity:	No
Is Germ Cell Mutagenicity:	No
Is Health HNOC:	No
Is Reproductive Toxicity:	No
Is Respiratory or Skin Sensitization:	Yes
Is Serious Eye Damage or Eye Irritation:	No
Is Simple Asphyxiate:	No
Is Skin Corrosion or Irritation:	No
Is Specific Target Organ Toxicity:	No
Facility ID:	121588
Name:	12TH & MAPLE WINE CO BULIDING 5
Address:	1242 SE MAPLE ST
City,State,Zip:	DUNDEE, OR 97115
Substance:	PROPANE
Reporting Quantities:	Not reported
Quantity Units:	Not reported
Physical State:	Not reported
Storage 1:	Above ground tank
Storage 2:	Not reported
Owner-Operator Name:	PAUL
Direct Site Phone:	5035387724
Report Class:	Annual
Report Year:	2018
Is Poisonous Gas:	No
Is Poisonous Material:	No
Is Biological Hazard:	No
Is Radioactive Material:	No
Is Explosive:	No
Status:	Not reported
Nature of Business:	WINE GRAPE PROCESSING
NAICS Code:	312130
Maximum Daily Amount Code:	11
Maximum Daily Amount Code Range:	500-999
Maximum Daily Amount Units:	gal
Is Solid State:	No
Is Liquid State:	No
Is Gaseous State:	Yes
Is Combustible Dust:	No
Is Fire Hazard:	No
Is Sudden Release of Pressure Hazard:	No
Is Reactive Hazard:	No
Is Immediate Hazard:	No
Is Delayed Hazard:	No
Is Corrosive to Metal:	No
Is Flammable:	Yes
Is Gas Under Pressure:	Yes
Is Physical HNOC:	No
Is Emission of Gas With Water:	No
Is Organic Peroxide:	No
Is Oxidizer:	No
Is Pyrophoric liquid or solid:	No
Is Pyrophoric Gas:	No
Is Self-Heating:	No
Is Self-Reacting:	No
Is Acute Toxicity:	No
Is Aspiration Hazard:	No

12TH & MAPLE WINE CO BULIDING 5 (Continued) **S123797978**

Is Carcinogenicity:	No
Is Germ Cell Mutagenicity:	No
Is Health HNOC:	No
Is Reproductive Toxicity:	No
Is Respiratory or Skin Sensitization:	No
Is Serious Eye Damage or Eye Irritation:	Yes
Is Simple Asphyxiate:	Yes
Is Skin Corrosion or Irritation:	Yes
Is Specific Target Organ Toxicity:	No

Click this hyperlink while viewing on your computer to access
8 additional OR AST: record(s) in the EDR Site Report.

HSIS:

Name:	12TH & MAPLE WINE CO BULIDING 5
Address:	1242 SE MAPLE ST
City,State,Zip:	DUNDEE, OR 97115
Facility ID:	121588
Department Or Division Of Company:	Not reported
Chemical Is Extremely Hazardous Substance (EHS:	Not reported
Contains 112R:	Not reported
Facility Has Written Emergency Plan:	Not reported
NAICS Code 1:	Not reported
NAICS Desc 1:	Not reported
NAICS Code 2:	Not reported
NAICS Desc 2:	Not reported
Manager Name:	Not reported
Business Phone:	Not reported
Mailing Address:	Not reported
Mailing City:	Not reported
Mailing State:	Not reported
Mailing Zip:	Not reported
No. of Employees:	Not reported
Day Phone:	Not reported
Placard:	Not reported
Fire Dept Code:	Not reported
FD:	DUNDEE FD
Sprinkler System:	Not reported
Emergency Contact:	Not reported
Emergency Procedure:	Not reported
Business Type:	Not reported
Facility Type:	Private
Department:	Not reported
Status:	ACTIVE
Latitude:	45.2733
Longitude:	-123.016
Status TRI:	Active
Status RMP:	Active
Status PSM:	Active
Status CR2K:	Inactive
Status 302:	Active
Owner Name:	PAUL LUKAS
Last Reported ID:	34221
Case Number:	7727379
Chemical Name:	NITROGEN
EHS Name:	Not reported
Is Pure:	Yes

12TH & MAPLE WINE CO BULIDING 5 (Continued) **S123797978**

Is Mix:	No
Is EHS:	Not reported
Mixture Component:	Not reported
Maximum Daily Amount Code:	20
Maximum Daily Amount Unit:	gal
Chemical Added Date:	08/14/2017
Is Chem PSM:	No
Is Chem 112R:	No
Is Chem 302:	No
Is Pesticide:	No
Is Fertilizer:	No
Physical State:	Gas
UNNA Number:	1066
NFPA Health:	0
NFPA Flammability:	0
NFPA Reactivity:	0
NFPA Special Notice:	N/A
Hazards:	Health Respiratory, Physical Flammable
Number of Days Onsite:	365
Year:	2018

Case Number:	57556
Chemical Name:	PROPYLENE GLYCOL
EHS Name:	Not reported
Is Pure:	No
Is Mix:	Yes
Is EHS:	Not reported
Mixture Component:	Not reported
Maximum Daily Amount Code:	20
Maximum Daily Amount Unit:	gal
Chemical Added Date:	08/14/2017
Is Chem PSM:	No
Is Chem 112R:	No
Is Chem 302:	No
Is Pesticide:	No
Is Fertilizer:	No
Physical State:	Liquid
UNNA Number:	0
NFPA Health:	0
NFPA Flammability:	1
NFPA Reactivity:	0
NFPA Special Notice:	Not reported
Hazards:	Health Asphyxiant, Health SeriousEye, Health SkinCorrosion
Number of Days Onsite:	365
Year:	2018

Case Number:	124389
Chemical Name:	CARBON DIOXIDE LIQUID
EHS Name:	Not reported
Is Pure:	Yes
Is Mix:	No
Is EHS:	Not reported
Mixture Component:	Not reported
Maximum Daily Amount Code:	10
Maximum Daily Amount Unit:	gal
Chemical Added Date:	08/14/2017
Is Chem PSM:	No

12TH & MAPLE WINE CO BULIDING 5 (Continued) **S123797978**

Is Chem 112R:	No
Is Chem 302:	No
Is Pesticide:	No
Is Fertilizer:	No
Physical State:	Gas
UNNA Number:	2187
NFPA Health:	3
NFPA Flammability:	0
NFPA Reactivity:	0
NFPA Special Notice:	Not reported
Hazards:	Health Asphyxiant, Health HNOC, Physical Flammable
Number of Days Onsite:	365
Year:	2018

Case Number:	74986
Chemical Name:	PROPANE
EHS Name:	Not reported
Is Pure:	No
Is Mix:	Yes
Is EHS:	Not reported
Mixture Component:	Not reported
Maximum Daily Amount Code:	11
Maximum Daily Amount Unit:	gal
Chemical Added Date:	08/14/2017
Is Chem PSM:	No
Is Chem 112R:	No
Is Chem 302:	No
Is Pesticide:	No
Is Fertilizer:	No
Physical State:	Gas
UNNA Number:	1978
NFPA Health:	2
NFPA Flammability:	4
NFPA Reactivity:	0
NFPA Special Notice:	N/A
Hazards:	Health Asphyxiant, Health SeriousEye, Health SkinCorrosion, Physical Combustive, Physical Flammable
Number of Days Onsite:	365
Year:	2018

Chemical:

Chemical Name:	NITROGEN
Physical Description:	GAS
Case Number:	7727379
Facility Id:	121588
Physical State Of The Substance:	3
Average Amount Possessed During The Year Code:	04
Maximum Amount Possessed During The Year Code:	11
Applicable Unit Of Measure Code:	3
Description Of The Unit Of Measure:	CUBIC FEET
Type Code:	A
Description:	ABOVEGROUND TANK
Type Code:	L
Temperature Description:	CYLINDER
Pressure of Code:	2
Pressure Description:	GREATER THAN NORMAL PRESSURE
Pressure of Code:	2

12TH & MAPLE WINE CO BULIDING 5 (Continued) **S123797978**

Pressure Description:	GREATER THAN NORMAL PRESSURE
Temperature Description:	NORMAL TEMPERATURE
Temperature of The Hazardous Substance Code:	4
Temperature Description:	NORMAL TEMPERATURE
Temperature of The Hazardous Substance Code:	4
Days Hazardous Substance On Site During Year:	365
Is The Substance Protected A Trade Secret:	False
Description Of The Max Qnty Code:	500-999
Description Of The Avg Qnty Code:	50-199
Most Hazardous Ingridient:	NITROGEN
United Nations/north America 4 Digit Class Number:	1066
Hazard Rank:	2
EHS Ingredient:	NONE LISTED ON MSDS
Substance Pure:	True
Substance Mix:	False
First Hazardous Class Code For Chemical:	Non-flammable Gas
Second Hazardous Class Code For Chemical:	Not reported
Third Hazardous Class Code For Chemical:	Not reported
Hazard Class 1 Of The Chemical:	2.2
Hazard Class 2 Of The Chemical:	Not reported
Hazard Class 3 Of The Chemical:	Not reported

Additional Chemical:

Chemical Is A Toxic 313 Chemical:	N
EPA Pesticide Registration Number:	Not reported
Contains 112R:	N
Contains EHS:	N
Fertilizer:	N
Pesticide:	N
Contains 313:	N

Chemical Name:	PROPYLENE GLYCOL
Physical Description:	LIQUID
Case Number:	57556
Facility Id:	121588
Physical State Of The Substance:	2
Average Amount Possessed During The Year Code:	20
Maximum Amount Possessed During The Year Code:	20
Applicable Unit Of Measure Code:	2
Description Of The Unit Of Measure:	GALLONS
Type Code:	O
Description:	TOTEBIN
Type Code:	Not reported
Temperature Description:	Not reported
Pressure of Code:	1
Pressure Description:	NORMAL PRESSURE
Pressure of Code:	Not reported
Pressure Description:	Not reported
Temperature Description:	NORMAL TEMPERATURE
Temperature of The Hazardous Substance Code:	4
Temperature Description:	Not reported
Temperature of The Hazardous Substance Code:	Not reported
Days Hazardous Substance On Site During Year:	365
Is The Substance Protected A Trade Secret:	False
Description Of The Max Qnty Code:	1,000-4,999
Description Of The Avg Qnty Code:	1,000-4,999
Most Hazardous Ingridient:	PROPYLENE GLYCOL

12TH & MAPLE WINE CO BULIDING 5 (Continued) **S123797978**

United Nations/north America 4 Digit Class Number:	0000
Hazard Rank:	1
EHS Ingredient:	Not reported
Substance Pure:	False
Substance Mix:	True
First Hazardous Class Code For Chemical:	Combustible Material
Second Hazardous Class Code For Chemical:	Not reported
Third Hazardous Class Code For Chemical:	Not reported
Hazard Class 1 Of The Chemical:	4.5
Hazard Class 2 Of The Chemical:	Not reported
Hazard Class 3 Of The Chemical:	Not reported

Additional Chemical:

Chemical Is A Toxic 313 Chemical:	N
EPA Pesticide Registration Number:	Not reported
Contains 112R:	N
Contains EHS:	N
Fertilizer:	N
Pesticide:	N
Contains 313:	N

Chemical Name:	CARBON DIOXIDE LIQUID
Physical Description:	GAS
Case Number:	124389
Facility Id:	121588
Physical State Of The Substance:	3
Average Amount Possessed During The Year Code:	11
Maximum Amount Possessed During The Year Code:	11
Applicable Unit Of Measure Code:	2
Description Of The Unit Of Measure:	GALLONS
Type Code:	S
Description:	DEWAR
Type Code:	Not reported
Temperature Description:	Not reported
Pressure of Code:	2
Pressure Description:	GREATER THAN NORMAL PRESSURE
Pressure of Code:	Not reported
Pressure Description:	Not reported
Temperature Description:	LESS THAN NORMAL TEMPERATURE BUT NOT CRYOGENIC
Temperature of The Hazardous Substance Code:	6
Temperature Description:	Not reported
Temperature of The Hazardous Substance Code:	Not reported
Days Hazardous Substance On Site During Year:	180
Is The Substance Protected A Trade Secret:	False
Description Of The Max Qnty Code:	500-999
Description Of The Avg Qnty Code:	500-999
Most Hazardous Ingridient:	CARBON DIOXIDE
United Nations/north America 4 Digit Class Number:	2187
Hazard Rank:	2
EHS Ingredient:	Not reported
Substance Pure:	True
Substance Mix:	False
First Hazardous Class Code For Chemical:	Acute Health Hazard
Second Hazardous Class Code For Chemical:	Not reported
Third Hazardous Class Code For Chemical:	Not reported
Hazard Class 1 Of The Chemical:	6.3
Hazard Class 2 Of The Chemical:	Not reported

12TH & MAPLE WINE CO BULIDING 5 (Continued) **S123797978**

Hazard Class 3 Of The Chemical: Not reported

Additional Chemical:
Chemical Is A Toxic 313 Chemical: N
EPA Pesticide Registration Number: Not reported
Contains 112R: N
Contains EHS: N
Fertilizer: N
Pesticide: N
Contains 313: N

BM310 **12TH AND MAPLE WINE COMPANY** **OR LUST** **S108663541**
ESE **1242 SE MAPLE ST** **OR AST** **N/A**
< 1/8 **DUNDEE, OR 97115** **OR HSIS**
0.080 mi. **OR NPDES**
424 ft. **Site 2 of 2 in cluster BM** **OR LUST HOT**

Actual:
184 ft.

Focus Map:
14

LUST:
Name: HEATING OIL TANK
Address: 1242 SE MAPLE STREET
City,State,Zip: DUNDEE, OR 97115
Region: Western Region
Facility ID: 36-06-0857
Cleanup Received Date: 05/11/2006
Cleanup Start Date: 05/15/2006
Cleanup Complete Date: 08/07/2006
Decode for Region: West Region

AST:
Facility ID: 102501
Name: 12TH AND MAPLE WINE COMPANY
Address: 1242 SE MAPLE ST
City,State,Zip: DUNDEE, OR 971159653
Substance: NITROGEN
Reporting Quantities: Not reported
Quantity Units: Not reported
Physical State: Not reported
Storage 1: Above ground tank
Storage 2: Not reported
Owner-Operator Name: PAUL
Direct Site Phone: 5035387724
Report Class: Annual
Report Year: 2017
Is Poisonous Gas: No
Is Poisonous Material: No
Is Biological Hazard: No
Is Radioactive Material: No
Is Explosive: No
Status: Not reported
Nature of Business: WINE GRAPE PROCESSING
NAICS Code: 312130
Maximum Daily Amount Code: 30
Maximum Daily Amount Code Range: 10,000-49,999
Maximum Daily Amount Units: cuft
Is Solid State: No
Is Liquid State: No
Is Gaseous State: Yes

12TH AND MAPLE WINE COMPANY (Continued) **S108663541**

Is Combustible Dust:	No
Is Fire Hazard:	No
Is Sudden Release of Pressure Hazard:	No
Is Reactive Hazard:	No
Is Immediate Hazard:	No
Is Delayed Hazard:	No
Is Corrosive to Metal:	No
Is Flammable:	No
Is Gas Under Pressure:	Yes
Is Physical HNOC:	No
Is Emission of Gas With Water:	No
Is Organic Peroxide:	No
Is Oxidizer:	No
Is Pyrophoric liquid or solid:	No
Is Pyrophoric Gas:	No
Is Self-Heating:	No
Is Self-Reacting:	No
Is Acute Toxicity:	No
Is Aspiration Hazard:	No
Is Carcinogenicity:	No
Is Germ Cell Mutagenicity:	No
Is Health HNOC:	No
Is Reproductive Toxicity:	No
Is Respiratory or Skin Sensitization:	Yes
Is Serious Eye Damage or Eye Irritation:	No
Is Simple Asphyxiate:	No
Is Skin Corrosion or Irritation:	No
Is Specific Target Organ Toxicity:	No

Facility ID:	102501
Name:	12TH AND MAPLE WINE COMPANY
Address:	1242 SE MAPLE ST
City,State,Zip:	DUNDEE, OR 971159653
Substance:	SAFE-T-THERM CONCENTRATE
Reporting Quantities:	Not reported
Quantity Units:	Not reported
Physical State:	Not reported
Storage 1:	Above ground tank
Storage 2:	Not reported
Owner-Operator Name:	PAUL
Direct Site Phone:	5035387724
Report Class:	Annual
Report Year:	2017
Is Poisonous Gas:	No
Is Poisonous Material:	No
Is Biological Hazard:	No
Is Radioactive Material:	No
Is Explosive:	No
Status:	Not reported
Nature of Business:	WINE GRAPE PROCESSING
NAICS Code:	312130
Maximum Daily Amount Code:	20
Maximum Daily Amount Code Range:	1,000-4,999
Maximum Daily Amount Units:	gal
Is Solid State:	No
Is Liquid State:	Yes
Is Gaseous State:	No

12TH AND MAPLE WINE COMPANY (Continued) **S108663541**

Is Combustible Dust:	No
Is Fire Hazard:	No
Is Sudden Release of Pressure Hazard:	No
Is Reactive Hazard:	No
Is Immediate Hazard:	No
Is Delayed Hazard:	No
Is Corrosive to Metal:	No
Is Flammable:	No
Is Gas Under Pressure:	No
Is Physical HNOC:	No
Is Emission of Gas With Water:	No
Is Organic Peroxide:	No
Is Oxidizer:	No
Is Pyrophoric liquid or solid:	No
Is Pyrophoric Gas:	No
Is Self-Heating:	No
Is Self-Reacting:	No
Is Acute Toxicity:	No
Is Aspiration Hazard:	No
Is Carcinogenicity:	No
Is Germ Cell Mutagenicity:	No
Is Health HNOC:	No
Is Reproductive Toxicity:	No
Is Respiratory or Skin Sensitization:	No
Is Serious Eye Damage or Eye Irritation:	Yes
Is Simple Asphyxiate:	Yes
Is Skin Corrosion or Irritation:	Yes
Is Specific Target Organ Toxicity:	No

Facility ID:	102501
Name:	12TH AND MAPLE WINE COMPANY
Address:	1242 SE MAPLE ST
City,State,Zip:	DUNDEE, OR 971159653
Substance:	NITROGEN
Reporting Quantities:	Not reported
Quantity Units:	Not reported
Physical State:	Not reported
Storage 1:	Above ground tank
Storage 2:	Not reported
Owner-Operator Name:	PAUL
Direct Site Phone:	5035387724
Report Class:	Annual
Report Year:	2018
Is Poisonous Gas:	No
Is Poisonous Material:	No
Is Biological Hazard:	No
Is Radioactive Material:	No
Is Explosive:	No
Status:	Not reported
Nature of Business:	WINE GRAPE PROCESSING
NAICS Code:	312130
Maximum Daily Amount Code:	20
Maximum Daily Amount Code Range:	1,000-4,999
Maximum Daily Amount Units:	gal
Is Solid State:	No
Is Liquid State:	No
Is Gaseous State:	Yes

12TH AND MAPLE WINE COMPANY (Continued) **S108663541**

Is Combustible Dust:	No
Is Fire Hazard:	No
Is Sudden Release of Pressure Hazard:	No
Is Reactive Hazard:	No
Is Immediate Hazard:	No
Is Delayed Hazard:	No
Is Corrosive to Metal:	No
Is Flammable:	No
Is Gas Under Pressure:	Yes
Is Physical HNOC:	No
Is Emission of Gas With Water:	No
Is Organic Peroxide:	No
Is Oxidizer:	No
Is Pyrophoric liquid or solid:	No
Is Pyrophoric Gas:	No
Is Self-Heating:	No
Is Self-Reacting:	No
Is Acute Toxicity:	No
Is Aspiration Hazard:	No
Is Carcinogenicity:	No
Is Germ Cell Mutagenicity:	No
Is Health HNOC:	No
Is Reproductive Toxicity:	No
Is Respiratory or Skin Sensitization:	Yes
Is Serious Eye Damage or Eye Irritation:	No
Is Simple Asphyxiate:	No
Is Skin Corrosion or Irritation:	No
Is Specific Target Organ Toxicity:	No

Facility ID:	102501
Name:	12TH AND MAPLE WINE COMPANY
Address:	1242 SE MAPLE ST
City,State,Zip:	DUNDEE, OR 971159653
Substance:	SAFE-T-THERM CONCENTRATE
Reporting Quantities:	Not reported
Quantity Units:	Not reported
Physical State:	Not reported
Storage 1:	Above ground tank
Storage 2:	Not reported
Owner-Operator Name:	PAUL
Direct Site Phone:	5035387724
Report Class:	Annual
Report Year:	2018
Is Poisonous Gas:	No
Is Poisonous Material:	No
Is Biological Hazard:	No
Is Radioactive Material:	No
Is Explosive:	No
Status:	Not reported
Nature of Business:	WINE GRAPE PROCESSING
NAICS Code:	312130
Maximum Daily Amount Code:	21
Maximum Daily Amount Code Range:	5,000-9,999
Maximum Daily Amount Units:	gal
Is Solid State:	No
Is Liquid State:	Yes
Is Gaseous State:	No

12TH AND MAPLE WINE COMPANY (Continued) **S108663541**

Is Combustible Dust:	No
Is Fire Hazard:	No
Is Sudden Release of Pressure Hazard:	No
Is Reactive Hazard:	No
Is Immediate Hazard:	No
Is Delayed Hazard:	No
Is Corrosive to Metal:	No
Is Flammable:	No
Is Gas Under Pressure:	No
Is Physical HNOC:	No
Is Emission of Gas With Water:	No
Is Organic Peroxide:	No
Is Oxidizer:	No
Is Pyrophoric liquid or solid:	No
Is Pyrophoric Gas:	No
Is Self-Heating:	No
Is Self-Reacting:	No
Is Acute Toxicity:	No
Is Aspiration Hazard:	No
Is Carcinogenicity:	No
Is Germ Cell Mutagenicity:	No
Is Health HNOC:	No
Is Reproductive Toxicity:	No
Is Respiratory or Skin Sensitization:	Yes
Is Serious Eye Damage or Eye Irritation:	Yes
Is Simple Asphyxiate:	Yes
Is Skin Corrosion or Irritation:	Yes
Is Specific Target Organ Toxicity:	No

Facility ID:	102501
Name:	12TH AND MAPLE WINE COMPANY
Address:	1242 SE MAPLE ST
City,State,Zip:	DUNDEE, OR 971159653
Substance:	NITROGEN
Reporting Quantities:	Not reported
Quantity Units:	Not reported
Physical State:	Not reported
Storage 1:	Above ground tank
Storage 2:	Not reported
Owner-Operator Name:	PAUL
Direct Site Phone:	5035387724
Report Class:	Annual
Report Year:	2019
Is Poisonous Gas:	No
Is Poisonous Material:	No
Is Biological Hazard:	No
Is Radioactive Material:	No
Is Explosive:	No
Status:	Not reported
Nature of Business:	WINE GRAPE PROCESSING
NAICS Code:	312130
Maximum Daily Amount Code:	20
Maximum Daily Amount Code Range:	1,000-4,999
Maximum Daily Amount Units:	gal
Is Solid State:	No
Is Liquid State:	No
Is Gaseous State:	Yes

12TH AND MAPLE WINE COMPANY (Continued) **S108663541**

Is Combustible Dust:	No
Is Fire Hazard:	No
Is Sudden Release of Pressure Hazard:	No
Is Reactive Hazard:	No
Is Immediate Hazard:	No
Is Delayed Hazard:	No
Is Corrosive to Metal:	No
Is Flammable:	No
Is Gas Under Pressure:	Yes
Is Physical HNOC:	No
Is Emission of Gas With Water:	No
Is Organic Peroxide:	No
Is Oxidizer:	No
Is Pyrophoric liquid or solid:	No
Is Pyrophoric Gas:	No
Is Self-Heating:	No
Is Self-Reacting:	No
Is Acute Toxicity:	No
Is Aspiration Hazard:	No
Is Carcinogenicity:	No
Is Germ Cell Mutagenicity:	No
Is Health HNOC:	No
Is Reproductive Toxicity:	No
Is Respiratory or Skin Sensitization:	Yes
Is Serious Eye Damage or Eye Irritation:	No
Is Simple Asphyxiate:	No
Is Skin Corrosion or Irritation:	No
Is Specific Target Organ Toxicity:	No

Facility ID:	102501
Name:	12TH AND MAPLE WINE COMPANY
Address:	1242 SE MAPLE ST
City,State,Zip:	DUNDEE, OR 971159653
Substance:	SAFE-T-THERM CONCENTRATE
Reporting Quantities:	Not reported
Quantity Units:	Not reported
Physical State:	Not reported
Storage 1:	Above ground tank
Storage 2:	Not reported
Owner-Operator Name:	PAUL
Direct Site Phone:	5035387724
Report Class:	Annual
Report Year:	2019
Is Poisonous Gas:	No
Is Poisonous Material:	No
Is Biological Hazard:	No
Is Radioactive Material:	No
Is Explosive:	No
Status:	Not reported
Nature of Business:	WINE GRAPE PROCESSING
NAICS Code:	312130
Maximum Daily Amount Code:	21
Maximum Daily Amount Code Range:	5,000-9,999
Maximum Daily Amount Units:	gal
Is Solid State:	No
Is Liquid State:	Yes
Is Gaseous State:	No

12TH AND MAPLE WINE COMPANY (Continued) **S108663541**

Is Combustible Dust:	No
Is Fire Hazard:	No
Is Sudden Release of Pressure Hazard:	No
Is Reactive Hazard:	No
Is Immediate Hazard:	No
Is Delayed Hazard:	No
Is Corrosive to Metal:	No
Is Flammable:	No
Is Gas Under Pressure:	No
Is Physical HNOC:	No
Is Emission of Gas With Water:	No
Is Organic Peroxide:	No
Is Oxidizer:	No
Is Pyrophoric liquid or solid:	No
Is Pyrophoric Gas:	No
Is Self-Heating:	No
Is Self-Reacting:	No
Is Acute Toxicity:	No
Is Aspiration Hazard:	No
Is Carcinogenicity:	No
Is Germ Cell Mutagenicity:	No
Is Health HNOC:	No
Is Reproductive Toxicity:	No
Is Respiratory or Skin Sensitization:	Yes
Is Serious Eye Damage or Eye Irritation:	Yes
Is Simple Asphyxiate:	Yes
Is Skin Corrosion or Irritation:	Yes
Is Specific Target Organ Toxicity:	No

Facility ID:	102501
Name:	12TH AND MAPLE WINE COMPANY
Address:	1242 SE MAPLE ST
City,State,Zip:	DUNDEE, OR 971159653
Substance:	NITROGEN
Reporting Quantities:	Not reported
Quantity Units:	Not reported
Physical State:	Not reported
Storage 1:	Above ground tank
Storage 2:	Not reported
Owner-Operator Name:	PAUL
Direct Site Phone:	5035387724
Report Class:	Annual
Report Year:	2020
Is Poisonous Gas:	No
Is Poisonous Material:	No
Is Biological Hazard:	No
Is Radioactive Material:	No
Is Explosive:	No
Status:	Not reported
Nature of Business:	WINE GRAPE PROCESSING
NAICS Code:	312130
Maximum Daily Amount Code:	20
Maximum Daily Amount Code Range:	1,000-4,999
Maximum Daily Amount Units:	gal
Is Solid State:	No
Is Liquid State:	No
Is Gaseous State:	Yes

12TH AND MAPLE WINE COMPANY (Continued) **S108663541**

Is Combustible Dust:	No
Is Fire Hazard:	No
Is Sudden Release of Pressure Hazard:	No
Is Reactive Hazard:	No
Is Immediate Hazard:	No
Is Delayed Hazard:	No
Is Corrosive to Metal:	No
Is Flammable:	No
Is Gas Under Pressure:	Yes
Is Physical HNOC:	No
Is Emission of Gas With Water:	No
Is Organic Peroxide:	No
Is Oxidizer:	No
Is Pyrophoric liquid or solid:	No
Is Pyrophoric Gas:	No
Is Self-Heating:	No
Is Self-Reacting:	No
Is Acute Toxicity:	No
Is Aspiration Hazard:	No
Is Carcinogenicity:	No
Is Germ Cell Mutagenicity:	No
Is Health HNOC:	No
Is Reproductive Toxicity:	No
Is Respiratory or Skin Sensitization:	Yes
Is Serious Eye Damage or Eye Irritation:	No
Is Simple Asphyxiate:	No
Is Skin Corrosion or Irritation:	No
Is Specific Target Organ Toxicity:	No

Facility ID:	102501
Name:	12TH AND MAPLE WINE COMPANY
Address:	1242 SE MAPLE ST
City,State,Zip:	DUNDEE, OR 971159653
Substance:	SAFE-T-THERM CONCENTRATE
Reporting Quantities:	Not reported
Quantity Units:	Not reported
Physical State:	Not reported
Storage 1:	Above ground tank
Storage 2:	Not reported
Owner-Operator Name:	PAUL
Direct Site Phone:	5035387724
Report Class:	Annual
Report Year:	2020
Is Poisonous Gas:	No
Is Poisonous Material:	No
Is Biological Hazard:	No
Is Radioactive Material:	No
Is Explosive:	No
Status:	Not reported
Nature of Business:	WINE GRAPE PROCESSING
NAICS Code:	312130
Maximum Daily Amount Code:	21
Maximum Daily Amount Code Range:	5,000-9,999
Maximum Daily Amount Units:	gal
Is Solid State:	No
Is Liquid State:	Yes
Is Gaseous State:	No

12TH AND MAPLE WINE COMPANY (Continued) **S108663541**

Is Combustible Dust:	No
Is Fire Hazard:	No
Is Sudden Release of Pressure Hazard:	No
Is Reactive Hazard:	No
Is Immediate Hazard:	No
Is Delayed Hazard:	No
Is Corrosive to Metal:	No
Is Flammable:	No
Is Gas Under Pressure:	No
Is Physical HNOC:	No
Is Emission of Gas With Water:	No
Is Organic Peroxide:	No
Is Oxidizer:	No
Is Pyrophoric liquid or solid:	No
Is Pyrophoric Gas:	No
Is Self-Heating:	No
Is Self-Reacting:	No
Is Acute Toxicity:	No
Is Aspiration Hazard:	No
Is Carcinogenicity:	No
Is Germ Cell Mutagenicity:	No
Is Health HNOC:	No
Is Reproductive Toxicity:	No
Is Respiratory or Skin Sensitization:	Yes
Is Serious Eye Damage or Eye Irritation:	Yes
Is Simple Asphyxiate:	Yes
Is Skin Corrosion or Irritation:	Yes
Is Specific Target Organ Toxicity:	No

Facility ID:	102501
Name:	12TH AND MAPLE WINE COMPANY
Address:	1242 SE MAPLE ST
City,State,Zip:	DUNDEE, OR 971159653
Substance:	NITROGEN
Reporting Quantities:	Not reported
Quantity Units:	Not reported
Physical State:	Not reported
Storage 1:	Above ground tank
Storage 2:	Not reported
Owner-Operator Name:	PAUL
Direct Site Phone:	5035387724
Report Class:	Annual
Report Year:	2022
Is Poisonous Gas:	No
Is Poisonous Material:	No
Is Biological Hazard:	No
Is Radioactive Material:	No
Is Explosive:	No
Status:	ACTIVE
Nature of Business:	WINE GRAPE PROCESSING
NAICS Code:	312130
Maximum Daily Amount Code:	20
Maximum Daily Amount Code Range:	1,000-4,999
Maximum Daily Amount Units:	gal
Is Solid State:	No
Is Liquid State:	No
Is Gaseous State:	Yes

12TH AND MAPLE WINE COMPANY (Continued) **S108663541**

Is Combustible Dust:	No
Is Fire Hazard:	No
Is Sudden Release of Pressure Hazard:	No
Is Reactive Hazard:	No
Is Immediate Hazard:	No
Is Delayed Hazard:	No
Is Corrosive to Metal:	No
Is Flammable:	No
Is Gas Under Pressure:	Yes
Is Physical HNOC:	No
Is Emission of Gas With Water:	No
Is Organic Peroxide:	No
Is Oxidizer:	No
Is Pyrophoric liquid or solid:	No
Is Pyrophoric Gas:	No
Is Self-Heating:	No
Is Self-Reacting:	No
Is Acute Toxicity:	No
Is Aspiration Hazard:	No
Is Carcinogenicity:	No
Is Germ Cell Mutagenicity:	No
Is Health HNOC:	No
Is Reproductive Toxicity:	No
Is Respiratory or Skin Sensitization:	Yes
Is Serious Eye Damage or Eye Irritation:	No
Is Simple Asphyxiate:	No
Is Skin Corrosion or Irritation:	No
Is Specific Target Organ Toxicity:	No

Facility ID:	102501
Name:	12TH AND MAPLE WINE COMPANY
Address:	1242 SE MAPLE ST
City,State,Zip:	DUNDEE, OR 971159653
Substance:	SAFE-T-THERM CONCENTRATE
Reporting Quantities:	Not reported
Quantity Units:	Not reported
Physical State:	Not reported
Storage 1:	Above ground tank
Storage 2:	Not reported
Owner-Operator Name:	PAUL
Direct Site Phone:	5035387724
Report Class:	Annual
Report Year:	2022
Is Poisonous Gas:	No
Is Poisonous Material:	No
Is Biological Hazard:	No
Is Radioactive Material:	No
Is Explosive:	No
Status:	ACTIVE
Nature of Business:	WINE GRAPE PROCESSING
NAICS Code:	312130
Maximum Daily Amount Code:	21
Maximum Daily Amount Code Range:	5,000-9,999
Maximum Daily Amount Units:	gal
Is Solid State:	No
Is Liquid State:	Yes
Is Gaseous State:	No

12TH AND MAPLE WINE COMPANY (Continued) **S108663541**

Is Combustible Dust:	No
Is Fire Hazard:	No
Is Sudden Release of Pressure Hazard:	No
Is Reactive Hazard:	No
Is Immediate Hazard:	No
Is Delayed Hazard:	No
Is Corrosive to Metal:	No
Is Flammable:	No
Is Gas Under Pressure:	No
Is Physical HNOC:	No
Is Emission of Gas With Water:	No
Is Organic Peroxide:	No
Is Oxidizer:	No
Is Pyrophoric liquid or solid:	No
Is Pyrophoric Gas:	No
Is Self-Heating:	No
Is Self-Reacting:	No
Is Acute Toxicity:	No
Is Aspiration Hazard:	No
Is Carcinogenicity:	No
Is Germ Cell Mutagenicity:	No
Is Health HNOC:	No
Is Reproductive Toxicity:	No
Is Respiratory or Skin Sensitization:	Yes
Is Serious Eye Damage or Eye Irritation:	Yes
Is Simple Asphyxiate:	Yes
Is Skin Corrosion or Irritation:	Yes
Is Specific Target Organ Toxicity:	No

Facility ID:	102501
Name:	12TH AND MAPLE WINE COMPANY
Address:	1242 SE MAPLE ST
City,State,Zip:	DUNDEE, OR 971159653
Substance:	NITROGEN
Reporting Quantities:	Not reported
Quantity Units:	Not reported
Physical State:	Not reported
Storage 1:	Above ground tank
Storage 2:	Not reported
Owner-Operator Name:	PAUL
Direct Site Phone:	5035387724
Report Class:	Annual
Report Year:	2021
Is Poisonous Gas:	No
Is Poisonous Material:	No
Is Biological Hazard:	No
Is Radioactive Material:	No
Is Explosive:	No
Status:	Not reported
Nature of Business:	WINE GRAPE PROCESSING
NAICS Code:	312130
Maximum Daily Amount Code:	20
Maximum Daily Amount Code Range:	1,000-4,999
Maximum Daily Amount Units:	gal
Is Solid State:	No
Is Liquid State:	No
Is Gaseous State:	Yes

12TH AND MAPLE WINE COMPANY (Continued) **S108663541**

Is Combustible Dust:	No
Is Fire Hazard:	No
Is Sudden Release of Pressure Hazard:	No
Is Reactive Hazard:	No
Is Immediate Hazard:	No
Is Delayed Hazard:	No
Is Corrosive to Metal:	No
Is Flammable:	No
Is Gas Under Pressure:	Yes
Is Physical HNOC:	No
Is Emission of Gas With Water:	No
Is Organic Peroxide:	No
Is Oxidizer:	No
Is Pyrophoric liquid or solid:	No
Is Pyrophoric Gas:	No
Is Self-Heating:	No
Is Self-Reacting:	No
Is Acute Toxicity:	No
Is Aspiration Hazard:	No
Is Carcinogenicity:	No
Is Germ Cell Mutagenicity:	No
Is Health HNOC:	No
Is Reproductive Toxicity:	No
Is Respiratory or Skin Sensitization:	Yes
Is Serious Eye Damage or Eye Irritation:	No
Is Simple Asphyxiate:	No
Is Skin Corrosion or Irritation:	No
Is Specific Target Organ Toxicity:	No

Click this hyperlink while viewing on your computer to access
2 additional OR AST: record(s) in the EDR Site Report.

HSIS:

Name:	12TH AND MAPLE WINE COMPANY
Address:	1242 SE MAPLE ST
City,State,Zip:	DUNDEE, OR 971159653
Facility ID:	102501
Department Or Division Of Company:	Not reported
Chemical Is Extremely Hazardous Substance (EHS:	Not reported
Contains 112R:	Not reported
Facility Has Written Emergency Plan:	Not reported
NAICS Code 1:	Not reported
NAICS Desc 1:	Not reported
NAICS Code 2:	Not reported
NAICS Desc 2:	Not reported
Manager Name:	Not reported
Business Phone:	Not reported
Mailing Address:	Not reported
Mailing City:	Not reported
Mailing State:	Not reported
Mailing Zip:	Not reported
No. of Employees:	Not reported
Day Phone:	Not reported
Placard:	Not reported
Fire Dept Code:	Not reported
FD:	DUNDEE FD
Sprinkler System:	Not reported

12TH AND MAPLE WINE COMPANY (Continued) **S108663541**

Emergency Contact:	Not reported
Emergency Procedure:	Not reported
Business Type:	Not reported
Facility Type:	Private
Department:	Not reported
Status:	ACTIVE
Latitude:	45.2736
Longitude:	-123.013
Status TRI:	Active
Status RMP:	Active
Status PSM:	Active
Status CR2K:	Inactive
Status 302:	Active
Owner Name:	PAUL LUCAS
Last Reported ID:	97960
Case Number:	7727379
Chemical Name:	Not reported
EHS Name:	Not reported
Is Pure:	Yes
Is Mix:	No
Is EHS:	Not reported
Mixture Component:	Not reported
Maximum Daily Amount Code:	20
Maximum Daily Amount Unit:	gal
Chemical Added Date:	08/14/2017
Is Chem PSM:	No
Is Chem 112R:	No
Is Chem 302:	No
Is Pesticide:	No
Is Fertilizer:	No
Physical State:	Gas
UNNA Number:	1066
NFPA Health:	0
NFPA Flammability:	0
NFPA Reactivity:	0
NFPA Special Notice:	N/A
Hazards:	Health Respiratory, Physical Flammable
Number of Days Onsite:	365
Year:	2022

Case Number:	7440371
Chemical Name:	Not reported
EHS Name:	Not reported
Is Pure:	Yes
Is Mix:	No
Is EHS:	Not reported
Mixture Component:	Not reported
Maximum Daily Amount Code:	10
Maximum Daily Amount Unit:	cuft
Chemical Added Date:	08/14/2017
Is Chem PSM:	No
Is Chem 112R:	No
Is Chem 302:	No
Is Pesticide:	No
Is Fertilizer:	No
Physical State:	Gas
UNNA Number:	1006

12TH AND MAPLE WINE COMPANY (Continued) **S108663541**

NFPA Health:	0
NFPA Flammability:	0
NFPA Reactivity:	0
NFPA Special Notice:	SA
Hazards:	Health Asphyxiant, Physical Flammable
Number of Days Onsite:	365
Year:	2022
Case Number:	N/A
Chemical Name:	Not reported
EHS Name:	Not reported
Is Pure:	No
Is Mix:	Yes
Is EHS:	Not reported
Mixture Component:	Not reported
Maximum Daily Amount Code:	11
Maximum Daily Amount Unit:	cuft
Chemical Added Date:	02/07/2019
Is Chem PSM:	No
Is Chem 112R:	No
Is Chem 302:	No
Is Pesticide:	No
Is Fertilizer:	No
Physical State:	Gas
UNNA Number:	3156
NFPA Health:	1
NFPA Flammability:	0
NFPA Reactivity:	0
NFPA Special Notice:	OX
Hazards:	Physical Combustive, Physical Flammable, Physical Oxidizer
Number of Days Onsite:	365
Year:	2022
Case Number:	N/A
Chemical Name:	Not reported
EHS Name:	Not reported
Is Pure:	No
Is Mix:	Yes
Is EHS:	Not reported
Mixture Component:	INHIBITORS AND DYE
Maximum Daily Amount Code:	21
Maximum Daily Amount Unit:	gal
Chemical Added Date:	08/14/2017
Is Chem PSM:	No
Is Chem 112R:	No
Is Chem 302:	No
Is Pesticide:	No
Is Fertilizer:	No
Physical State:	Liquid
UNNA Number:	N/A
NFPA Health:	0
NFPA Flammability:	0
NFPA Reactivity:	0
NFPA Special Notice:	N/A
Hazards:	Health Asphyxiant, Health Respiratory, Health SeriousEye, Health SkinCorrosion
Number of Days Onsite:	365

12TH AND MAPLE WINE COMPANY (Continued) **S108663541**

Year:	2022
Case Number:	N/A
Chemical Name:	Not reported
EHS Name:	Not reported
Is Pure:	No
Is Mix:	Yes
Is EHS:	Not reported
Mixture Component:	WATER
Maximum Daily Amount Code:	21
Maximum Daily Amount Unit:	gal
Chemical Added Date:	08/14/2017
Is Chem PSM:	No
Is Chem 112R:	No
Is Chem 302:	No
Is Pesticide:	No
Is Fertilizer:	No
Physical State:	Liquid
UNNA Number:	N/A
NFPA Health:	0
NFPA Flammability:	0
NFPA Reactivity:	0
NFPA Special Notice:	N/A
Hazards:	Health Asphyxiant, Health Respiratory, Health SeriousEye, Health SkinCorrosion
Number of Days Onsite:	365
Year:	2022
Case Number:	N/A
Chemical Name:	Not reported
EHS Name:	Not reported
Is Pure:	No
Is Mix:	Yes
Is EHS:	Not reported
Mixture Component:	PROPYLENE GLYCOL
Maximum Daily Amount Code:	21
Maximum Daily Amount Unit:	gal
Chemical Added Date:	08/14/2017
Is Chem PSM:	No
Is Chem 112R:	No
Is Chem 302:	No
Is Pesticide:	No
Is Fertilizer:	No
Physical State:	Liquid
UNNA Number:	N/A
NFPA Health:	0
NFPA Flammability:	0
NFPA Reactivity:	0
NFPA Special Notice:	N/A
Hazards:	Health Asphyxiant, Health Respiratory, Health SeriousEye, Health SkinCorrosion
Number of Days Onsite:	365
Year:	2022
Case Number:	124389
Chemical Name:	Not reported
EHS Name:	Not reported

12TH AND MAPLE WINE COMPANY (Continued) **S108663541**

Is Pure:	Yes
Is Mix:	No
Is EHS:	Not reported
Mixture Component:	Not reported
Maximum Daily Amount Code:	10
Maximum Daily Amount Unit:	gal
Chemical Added Date:	08/14/2017
Is Chem PSM:	No
Is Chem 112R:	No
Is Chem 302:	No
Is Pesticide:	No
Is Fertilizer:	No
Physical State:	Gas
UNNA Number:	2187
NFPA Health:	3
NFPA Flammability:	0
NFPA Reactivity:	0
NFPA Special Notice:	SA
Hazards:	Health Asphyxiant, Health HNOC, Physical Flammable
Number of Days Onsite:	365
Year:	2022

Case Number:	7727379
Chemical Name:	Not reported
EHS Name:	Not reported
Is Pure:	Yes
Is Mix:	No
Is EHS:	Not reported
Mixture Component:	Not reported
Maximum Daily Amount Code:	10
Maximum Daily Amount Unit:	gal
Chemical Added Date:	08/14/2017
Is Chem PSM:	No
Is Chem 112R:	No
Is Chem 302:	No
Is Pesticide:	No
Is Fertilizer:	No
Physical State:	Gas
UNNA Number:	1977
NFPA Health:	3
NFPA Flammability:	0
NFPA Reactivity:	0
NFPA Special Notice:	N/A
Hazards:	Health Asphyxiant, Health SkinCorrosion, Physical Flammable
Number of Days Onsite:	365
Year:	2022

Case Number:	Not reported
Chemical Name:	Not reported
EHS Name:	Not reported
Is Pure:	Not reported
Is Mix:	Not reported
Is EHS:	Not reported
Mixture Component:	Not reported
Maximum Daily Amount Code:	Not reported
Maximum Daily Amount Unit:	Not reported
Chemical Added Date:	Not reported

12TH AND MAPLE WINE COMPANY (Continued) **S108663541**

Is Chem PSM:	Not reported
Is Chem 112R:	Not reported
Is Chem 302:	Not reported
Is Pesticide:	Not reported
Is Fertilizer:	Not reported
Physical State:	Not reported
UNNA Number:	Not reported
NFPA Health:	Not reported
NFPA Flammability:	Not reported
NFPA Reactivity:	Not reported
NFPA Special Notice:	Not reported
Hazards:	Not reported
Number of Days Onsite:	Not reported
Year:	Not reported
Case Number:	7440371
Chemical Name:	ARGON
EHS Name:	Not reported
Is Pure:	Yes
Is Mix:	No
Is EHS:	Not reported
Mixture Component:	Not reported
Maximum Daily Amount Code:	20
Maximum Daily Amount Unit:	cuft
Chemical Added Date:	08/14/2017
Is Chem PSM:	No
Is Chem 112R:	No
Is Chem 302:	No
Is Pesticide:	No
Is Fertilizer:	No
Physical State:	Gas
UNNA Number:	1006
NFPA Health:	0
NFPA Flammability:	0
NFPA Reactivity:	0
NFPA Special Notice:	N/A
Hazards:	Health Asphyxiant, Physical Flammable
Number of Days Onsite:	365
Year:	2018
Case Number:	57556
Chemical Name:	SAFE-T-THERM CONCENTRATE
EHS Name:	Not reported
Is Pure:	Yes
Is Mix:	No
Is EHS:	Not reported
Mixture Component:	Not reported
Maximum Daily Amount Code:	21
Maximum Daily Amount Unit:	gal
Chemical Added Date:	08/14/2017
Is Chem PSM:	No
Is Chem 112R:	No
Is Chem 302:	No
Is Pesticide:	No
Is Fertilizer:	No
Physical State:	Liquid
UNNA Number:	N/A

12TH AND MAPLE WINE COMPANY (Continued) **S108663541**

NFPA Health:	0
NFPA Flammability:	0
NFPA Reactivity:	0
NFPA Special Notice:	N/A
Hazards:	Health Asphyxiant, Health Respiratory, Health SeriousEye, Health SkinCorrosion
Number of Days Onsite:	365
Year:	2018

Chemical:

Chemical Name:	NITROGEN
Physical Description:	GAS
Case Number:	7727379
Facility Id:	102501
Physical State Of The Substance:	3
Average Amount Possessed During The Year Code:	30
Maximum Amount Possessed During The Year Code:	30
Applicable Unit Of Measure Code:	3
Description Of The Unit Of Measure:	CUBIC FEET
Type Code:	A
Description:	ABOVEGROUND TANK
Type Code:	L
Temperature Description:	CYLINDER
Pressure of Code:	2
Pressure Description:	GREATER THAN NORMAL PRESSURE
Pressure of Code:	2
Pressure Description:	GREATER THAN NORMAL PRESSURE
Temperature Description:	NORMAL TEMPERATURE
Temperature of The Hazardous Substance Code:	4
Temperature Description:	NORMAL TEMPERATURE
Temperature of The Hazardous Substance Code:	4
Days Hazardous Substance On Site During Year:	365
Is The Substance Protected A Trade Secret:	False
Description Of The Max Qnty Code:	10,000-49,999
Description Of The Avg Qnty Code:	10,000-49,999
Most Hazardous Ingridient:	NITROGEN
United Nations/north America 4 Digit Class Number:	1066
Hazard Rank:	2
EHS Ingredient:	NONE LISTED ON MSDS
Substance Pure:	True
Substance Mix:	False
First Hazardous Class Code For Chemical:	Non-flammable Gas
Second Hazardous Class Code For Chemical:	Not reported
Third Hazardous Class Code For Chemical:	Not reported
Hazard Class 1 Of The Chemical:	2.2
Hazard Class 2 Of The Chemical:	Not reported
Hazard Class 3 Of The Chemical:	Not reported

Additional Chemical:

Chemical Is A Toxic 313 Chemical:	N
EPA Pesticide Registration Number:	Not reported
Contains 112R:	N
Contains EHS:	N
Fertilizer:	N
Pesticide:	N
Contains 313:	N

12TH AND MAPLE WINE COMPANY (Continued) **S108663541**

Chemical Name:	NITROGEN LIQUID
Physical Description:	GAS
Case Number:	7727379
Facility Id:	102501
Physical State Of The Substance:	3
Average Amount Possessed During The Year Code:	10
Maximum Amount Possessed During The Year Code:	11
Applicable Unit Of Measure Code:	2
Description Of The Unit Of Measure:	GALLONS
Type Code:	S
Description:	DEWAR
Type Code:	Not reported
Temperature Description:	Not reported
Pressure of Code:	2
Pressure Description:	GREATER THAN NORMAL PRESSURE
Pressure of Code:	Not reported
Pressure Description:	Not reported
Temperature Description:	LESS THAN NORMAL TEMPERATURE BUT NOT CRYOGENIC
Temperature of The Hazardous Substance Code:	6
Temperature Description:	Not reported
Temperature of The Hazardous Substance Code:	Not reported
Days Hazardous Substance On Site During Year:	180
Is The Substance Protected A Trade Secret:	False
Description Of The Max Qnty Code:	500-999
Description Of The Avg Qnty Code:	200-499
Most Hazardous Ingridient:	NITROGEN
United Nations/north America 4 Digit Class Number:	1977
Hazard Rank:	2
EHS Ingredient:	Not reported
Substance Pure:	True
Substance Mix:	False
First Hazardous Class Code For Chemical:	Non-flammable Gas
Second Hazardous Class Code For Chemical:	Acute Health Hazard
Third Hazardous Class Code For Chemical:	Not reported
Hazard Class 1 Of The Chemical:	2.2
Hazard Class 2 Of The Chemical:	6.3
Hazard Class 3 Of The Chemical:	Not reported

Additional Chemical:

Chemical Is A Toxic 313 Chemical:	N
EPA Pesticide Registration Number:	Not reported
Contains 112R:	N
Contains EHS:	N
Fertilizer:	N
Pesticide:	N
Contains 313:	N

Chemical Name:	ARGON
Physical Description:	GAS
Case Number:	7440371
Facility Id:	102501
Physical State Of The Substance:	3
Average Amount Possessed During The Year Code:	20
Maximum Amount Possessed During The Year Code:	20
Applicable Unit Of Measure Code:	3
Description Of The Unit Of Measure:	CUBIC FEET
Type Code:	L

12TH AND MAPLE WINE COMPANY (Continued) **S108663541**

Description:	CYLINDER
Type Code:	Not reported
Temperature Description:	Not reported
Pressure of Code:	2
Pressure Description:	GREATER THAN NORMAL PRESSURE
Pressure of Code:	Not reported
Pressure Description:	Not reported
Temperature Description:	NORMAL TEMPERATURE
Temperature of The Hazardous Substance Code:	4
Temperature Description:	Not reported
Temperature of The Hazardous Substance Code:	Not reported
Days Hazardous Substance On Site During Year:	365
Is The Substance Protected A Trade Secret:	False
Description Of The Max Qnty Code:	1,000-4,999
Description Of The Avg Qnty Code:	1,000-4,999
Most Hazardous Ingridient:	ARGON
United Nations/north America 4 Digit Class Number:	1006
Hazard Rank:	2
EHS Ingredient:	NONE LISTED ON SDS
Substance Pure:	True
Substance Mix:	False
First Hazardous Class Code For Chemical:	Non-flammable Gas
Second Hazardous Class Code For Chemical:	Not reported
Third Hazardous Class Code For Chemical:	Not reported
Hazard Class 1 Of The Chemical:	2.2
Hazard Class 2 Of The Chemical:	Not reported
Hazard Class 3 Of The Chemical:	Not reported

Additional Chemical:

Chemical Is A Toxic 313 Chemical:	N
EPA Pesticide Registration Number:	Not reported
Contains 112R:	N
Contains EHS:	N
Fertilizer:	N
Pesticide:	N
Contains 313:	N

Chemical Name:	SAFE-T-THERM CONCENTRATE
Physical Description:	LIQUID
Case Number:	57556
Facility Id:	102501
Physical State Of The Substance:	2
Average Amount Possessed During The Year Code:	20
Maximum Amount Possessed During The Year Code:	20
Applicable Unit Of Measure Code:	2
Description Of The Unit Of Measure:	GALLONS
Type Code:	O
Description:	TOTEBIN
Type Code:	Not reported
Temperature Description:	Not reported
Pressure of Code:	1
Pressure Description:	NORMAL PRESSURE
Pressure of Code:	Not reported
Pressure Description:	Not reported
Temperature Description:	NORMAL TEMPERATURE
Temperature of The Hazardous Substance Code:	4
Temperature Description:	Not reported

12TH AND MAPLE WINE COMPANY (Continued) **S108663541**

Temperature of The Hazardous Substance Code:	Not reported
Days Hazardous Substance On Site During Year:	365
Is The Substance Protected A Trade Secret:	False
Description Of The Max Qnty Code:	1,000-4,999
Description Of The Avg Qnty Code:	1,000-4,999
Most Hazardous Ingridient:	PROPYLENE GLYCOL
United Nations/north America 4 Digit Class Number:	Not reported
Hazard Rank:	2
EHS Ingredient:	Not reported
Substance Pure:	False
Substance Mix:	True
First Hazardous Class Code For Chemical:	Miscellaneous Hazardous Material
Second Hazardous Class Code For Chemical:	Not reported
Third Hazardous Class Code For Chemical:	Not reported
Hazard Class 1 Of The Chemical:	9.0
Hazard Class 2 Of The Chemical:	Not reported
Hazard Class 3 Of The Chemical:	Not reported

Additional Chemical:

Chemical Is A Toxic 313 Chemical:	Not reported
EPA Pesticide Registration Number:	Not reported
Contains 112R:	Not reported
Contains EHS:	Not reported
Fertilizer:	Not reported
Pesticide:	Not reported
Contains 313:	Not reported

Chemical Name:	CARBON DIOXIDE LIQUID
Physical Description:	GAS
Case Number:	124389
Facility Id:	102501
Physical State Of The Substance:	3
Average Amount Possessed During The Year Code:	11
Maximum Amount Possessed During The Year Code:	11
Applicable Unit Of Measure Code:	2
Description Of The Unit Of Measure:	GALLONS
Type Code:	S
Description:	DEWAR
Type Code:	Not reported
Temperature Description:	Not reported
Pressure of Code:	2
Pressure Description:	GREATER THAN NORMAL PRESSURE
Pressure of Code:	Not reported
Pressure Description:	Not reported
Temperature Description:	LESS THAN NORMAL TEMPERATURE BUT NOT CRYOGENIC
Temperature of The Hazardous Substance Code:	6
Temperature Description:	Not reported
Temperature of The Hazardous Substance Code:	Not reported
Days Hazardous Substance On Site During Year:	180
Is The Substance Protected A Trade Secret:	False
Description Of The Max Qnty Code:	500-999
Description Of The Avg Qnty Code:	500-999
Most Hazardous Ingridient:	CARBON DIOXIDE
United Nations/north America 4 Digit Class Number:	2187
Hazard Rank:	2
EHS Ingredient:	Not reported
Substance Pure:	True

12TH AND MAPLE WINE COMPANY (Continued) **S108663541**

Substance Mix:	False
First Hazardous Class Code For Chemical:	Acute Health Hazard
Second Hazardous Class Code For Chemical:	Not reported
Third Hazardous Class Code For Chemical:	Not reported
Hazard Class 1 Of The Chemical:	6.3
Hazard Class 2 Of The Chemical:	Not reported
Hazard Class 3 Of The Chemical:	Not reported

Additional Chemical:

Chemical Is A Toxic 313 Chemical:	N
EPA Pesticide Registration Number:	Not reported
Contains 112R:	N
Contains EHS:	N
Fertilizer:	N
Pesticide:	N
Contains 313:	N

Click this hyperlink while viewing on your computer to access
5 additional OR HSIS: record(s) in the EDR Site Report.

NPDES:

Name:	WESTNUT DIVISION - FILBERT PROCESSING
Address:	1242 SE MAPLE
City,State,Zip:	DUNDEE, OR 97115
WQ File Nbr:	34855
Legal Name:	WESTNUT, LLC
Region:	WR
Pri SIC:	2034
Latitude:	45.2722
Longitude:	-123.012
Category:	INDUSTRIAL
Permit Type:	GEN14A
Permit Active:	False
Permit Description:	1400-A
Expiration Date:	10/31/2017
EPA Number:	Not reported
UIC Facility:	False
Admin Agent:	Salem Office
Last Action Date:	06/13/2018
Permit Writer:	0
Compliance Inspector:	526
DMR Reviewer:	526
Application Number:	Not reported
Class:	N/A
Start Date:	10/13/1992
Region Decode:	West Region
Ownership:	PRIVATE
Permit Group:	WPCF General Permit - Industrial wastewater discharges
EPA Class:	N/A
Permit Number:	10323
Facility RID:	Not reported
Address 2:	Not reported
Program Name:	Not reported
Type Name:	Not reported
Facility Abbr. Name:	Not reported
Comments:	Not reported

12TH AND MAPLE WINE COMPANY (Continued) **S108663541**

Program Identifier:	Not reported
Permit RID:	Not reported
Ref Group Name:	Not reported
Permittee Name:	Not reported
Permit Status:	Not reported
Name:	WESTNUT DIVISION - FILBERT PROCESSING
Address:	1242 SE MAPLE
City,State,Zip:	DUNDEE, OR 97115
WQ File Nbr:	34855
Legal Name:	WESTNUT, LLC
Region:	WR
Pri SIC:	2034
Latitude:	45.2722
Longitude:	-123.012
Category:	INDUSTRIAL
Permit Type:	NPDES-IW-N
Permit Active:	False
Permit Description:	Facilities not elsewhere classified which dispose of process wastewater
Expiration Date:	04/30/1985
EPA Number:	OR0021661
UIC Facility:	False
Admin Agent:	Salem Office
Last Action Date:	04/17/1985
Permit Writer:	87
Compliance Inspector:	39
DMR Reviewer:	Not reported
Application Number:	Not reported
Class:	MINOR
Start Date:	01/01/1901
Region Decode:	West Region
Ownership:	PRIVATE
Permit Group:	Individual NPDES - Industrial wastewater discharges
EPA Class:	MINOR
Permit Number:	3221
Facility RID:	Not reported
Address 2:	Not reported
Program Name:	Not reported
Type Name:	Not reported
Facility Abbr. Name:	Not reported
Comments:	Not reported
Program Identifier:	Not reported
Permit RID:	Not reported
Ref Group Name:	Not reported
Permittee Name:	Not reported
Permit Status:	Not reported
Name:	WESTNUT DIVISION - FILBERT PROCESSING
Address:	1242 SE MAPLE
City,State,Zip:	DUNDEE, OR 97115
WQ File Nbr:	34855
Legal Name:	WESTNUT, LLC
Region:	WR
Pri SIC:	2034
Latitude:	45.2722
Longitude:	-123.012

12TH AND MAPLE WINE COMPANY (Continued) **S108663541**

Category:	INDUSTRIAL
Permit Type:	NPDES-IW-N
Permit Active:	False
Permit Description:	Facilities not elsewhere classified which dispose of process wastewater
Expiration Date:	03/31/1990
EPA Number:	OR0021661
UIC Facility:	False
Admin Agent:	Salem Office
Last Action Date:	05/01/1990
Permit Writer:	87
Compliance Inspector:	39
DMR Reviewer:	Not reported
Application Number:	0
Class:	MINOR
Start Date:	04/17/1985
Region Decode:	West Region
Ownership:	PRIVATE
Permit Group:	Individual NPDES - Industrial wastewater discharges
EPA Class:	MINOR
Permit Number:	100061
Facility RID:	Not reported
Address 2:	Not reported
Program Name:	Not reported
Type Name:	Not reported
Facility Abbr. Name:	Not reported
Comments:	Not reported
Program Identifier:	Not reported
Permit RID:	Not reported
Ref Group Name:	Not reported
Permittee Name:	Not reported
Permit Status:	Not reported

Name:	WESTNUT DIVISION - FILBERT PROCESSING
Address:	1242 SE MAPLE
City,State,Zip:	DUNDEE, OR 97115
WQ File Nbr:	34855
Legal Name:	WESTNUT, LLC
Region:	WR
Pri SIC:	2034
Latitude:	45.2722
Longitude:	-123.012
Category:	INDUSTRIAL
Permit Type:	NPDES-IW-N
Permit Active:	False
Permit Description:	Facilities not elsewhere classified which dispose of process wastewater
Expiration Date:	03/31/1995
EPA Number:	OR0021661
UIC Facility:	False
Admin Agent:	Salem Office
Last Action Date:	10/13/1992
Permit Writer:	87
Compliance Inspector:	39
DMR Reviewer:	Not reported
Application Number:	0
Class:	MINOR

12TH AND MAPLE WINE COMPANY (Continued) **S108663541**

Start Date:	05/01/1990
Region Decode:	West Region
Ownership:	PRIVATE
Permit Group:	Individual NPDES - Industrial wastewater discharges
EPA Class:	MINOR
Permit Number:	100665
Facility RID:	Not reported
Address 2:	Not reported
Program Name:	Not reported
Type Name:	Not reported
Facility Abbr. Name:	Not reported
Comments:	Not reported
Program Identifier:	Not reported
Permit RID:	Not reported
Ref Group Name:	Not reported
Permittee Name:	Not reported
Permit Status:	Not reported

LUST HOT:

Log Number:	36-06-0857
Facility ID:	Not reported
Name:	HEATING OIL TANK
Address:	1242 SE MAPLE STREET
City,State,Zip:	DUNDEE, OR 97115
URL:	http://www.deq.state.or.us/Webdocs/Forms/Output/FPController.ashx?SourceId=36-06-0857&SourceIdType=12

BK311 **HEATING OIL TANK** **OR LUST** **S103422548**
South **200 S CENTER STREET** **OR LUST HOT** **N/A**
< 1/8 **NEWBERG, OR 97132**
0.083 mi.
438 ft. **Site 2 of 2 in cluster BK**

Actual:
168 ft.

Focus Map:
10

LUST:

Name:	HEATING OIL TANK
Address:	200 S CENTER STREET
City,State,Zip:	NEWBERG, OR 97132
Region:	Western Region
Facility ID:	36-98-4023
Cleanup Received Date:	02/25/1998
Cleanup Start Date:	03/02/1998
Cleanup Complete Date:	**Not reported**
Decode for Region:	**West Region**

LUST HOT:

Log Number:	36-98-4023
Facility ID:	Not reported
Name:	HEATING OIL TANK
Address:	200 S CENTER STREET
City,State,Zip:	NEWBERG, OR 97132
URL:	http://www.deq.state.or.us/Webdocs/Forms/Output/FPController.ashx?SourceId=36-98-4023&SourceIdType=12

312
WNW
< 1/8
0.083 mi.
438 ft.

HEATING OIL TANK
249 SW 9TH ST
DUNDEE, OR 97115

OR LUST **S114397709**
OR LUST HOT **N/A**

Actual:
206 ft.

Focus Map:
14

LUST:

Name:	HEATING OIL TANK
Address:	249 SW 9TH ST
City,State,Zip:	DUNDEE, OR 97115
Region:	Western Region
Facility ID:	36-13-0837
Cleanup Received Date:	06/26/2013
Cleanup Start Date:	Not reported
Cleanup Complete Date:	**01/06/2014**
Decode for Region:	**West Region**

LUST HOT:

Log Number:	36-13-0837
Facility ID:	Not reported
Name:	HEATING OIL TANK
Address:	249 SW 9TH ST
City,State,Zip:	DUNDEE, OR 97115
URL:	http://www.deq.state.or.us/Webdocs/Forms/Output/FPController.ashx?SourceId=36-13-0837&SourceIdType=12

BN313
SSE
< 1/8
0.087 mi.
460 ft.

SCHARFF MOTOR FREIGHT
2210 PORTLAND RD
NEWBERG, OR 97132

Site 1 of 3 in cluster BN

OR ECSI **1006857644**
OR VCP **N/A**
FINDS

Actual:
191 ft.

Focus Map:
11

ECSI:

Name:	SCHARFF MOTOR FREIGHT
Address:	2210-2310 PORTLAND RD.
City,State,Zip:	NEWBERG, OR 97132
State ID Number:	1269
Brown ID:	0
Study Area:	False
Region ID:	3
Legislatve ID:	0
Investigation:	No Further Action
FACA ID:	8847
Further Action:	0
Lat/Long (dms):	45 18 9.00 / -122 57 25.60
County Code:	36.00
Score Value:	Not reported
Cerclis ID:	Not reported
Township Coord.:	3.00
Township Zone:	S
Range Coord:	2.00
Range Zone:	W
Section Coord:	20
Qtr Section:	Not reported
Tax Lots:	700, 701, 702
Size:	4.21 ac.
NPL:	False
Orphan:	False
Updated By:	GWISTAR

SCHARFF MOTOR FREIGHT (Continued) **1006857644**

Update Date: 04/23/2015
Created Date: 01/21/1993
Decode For RegionID: Western Region
Decode For BrownID: Not reported
Decode For Furtheract: Not reported
Decode For Investstat: No Further Action
Decode For Legislative: Not reported

Hazardous Release:
Substance ID.: 120854
Haz Release ID: 384133
Qty Released: unknown
Date Released: unknown
Update Date: 03/23/2000
Update By: Not reported
Substance Code: 107-06-2
Substance Name: DICHLOROETHANE,1,2-
Substance Abbrev.: Not reported
Substance Category ID: 8511
Substance Category: Volatiles
Category Level: Not reported
Created By: Not reported
Created Date: 12/17/2002
Substance Category ID: 8511
Substance Category: Volatiles
Category Level: Not reported
Created By: Not reported
Created Date: 12/17/2002
Substance Alias ID: 316365
Sub Alias Name: ETHANE,1,2-DICHLORO-
Substance Alias ID: 316366
Sub Alias Name: ETHYLENE DICHLORIDE
Substance Alias ID: 316367
Sub Alias Name: GLYCOL DICHLORIDE
Sampling Result ID: 344474
Feature Id: Not reported
Hazard Release Id: 384133
Medium: 698
Substance Abbrev.: Not reported
Unit Code: Not reported
Observation: False
Owner Operator: False
Lab Data: True
Sample Depth: Not reported
Start Date: 01/01/1991
End Date: Not reported
Min Concentration: Not reported
Max Concentration: Not reported
Sample Comment: .014 ppm
Last Update By: gmw
Update Date: 03/23/2000
Decode for MediumID: Groundwater

Substance ID.: 120838
Haz Release ID: 384134
Qty Released: unknown
Date Released: unknown
Update Date: 03/23/2000

SCHARFF MOTOR FREIGHT (Continued) **1006857644**

Update By: Not reported
Substance Code: 106-46-7
Substance Name: DICHLOROBENZENE,1,4-
Substance Abbrev.: Not reported
Substance Alias ID: 316291
Sub Alias Name: BENZENE,1,4-DICHLORO-
Substance Alias ID: 316292
Sub Alias Name: DI-CHLORICIDE
Substance Alias ID: 316293
Sub Alias Name: DICHLOROBENZENE,p-
Substance Alias ID: 316294
Sub Alias Name: PARADICHLOROBENZENE
Substance Alias ID: 316295
Sub Alias Name: PARAMOTH
Substance Alias ID: 316296
Sub Alias Name: PDB
Sampling Result ID: 344475
Feature Id: Not reported
Hazard Release Id: 384134
Medium: 698
Substance Abbrev.: Not reported
Unit Code: Not reported
Observation: False
Owner Operator: False
Lab Data: True
Sample Depth: Not reported
Start Date: 01/01/1991
End Date: Not reported
Min Concentration: Not reported
Max Concentration: Not reported
Sample Comment: .0083 to .0237 ppm
Last Update By: gmw
Update Date: 03/23/2000
Decode for MediumID: Groundwater

Substance ID.: 121774
Haz Release ID: 384135
Qty Released: unknown
Date Released: unknown
Update Date: 03/23/2000
Update By: Not reported
Substance Code: 78-87-5
Substance Name: DICHLOROPROPANE,1,2-
Substance Abbrev.: Not reported
Substance Alias ID: 317503
Sub Alias Name: DICHLOROPROPANE,alpha,beta-
Substance Alias ID: 317504
Sub Alias Name: PROPANE,1,2-DICHLORO-
Substance Alias ID: 317505
Sub Alias Name: PROPYLENE CHLORIDE
Substance Alias ID: 317506
Sub Alias Name: PROPYLENE DICHLORIDE
Sampling Result ID: 344476
Feature Id: Not reported
Hazard Release Id: 384135
Medium: 698
Substance Abbrev.: Not reported

SCHARFF MOTOR FREIGHT (Continued) **1006857644**

Unit Code: Not reported
Observation: False
Owner Operator: False
Lab Data: True
Sample Depth: Not reported
Start Date: 01/01/1991
End Date: Not reported
Min Concentration: Not reported
Max Concentration: Not reported
Sample Comment: .0016 ppm
Last Update By: gmw
Update Date: 03/23/2000
Decode for MediumID: Groundwater

Narrative:

NARR ID: 5732533
NARR Code: Contamination
Created By: Not reported
Created Date: 12/17/2002
Updated By: Not reported
Updated Date: 12/17/2002
Decode for NarcdID: Contamination
NARR Comments: (1/10/93 HMS/SAS) Drinking-water MCLs have been exceeded at this site. Contaminants include BTEX and 1,2-DCA. The presence of other halogenated volatiles indicates more assessment is needed to determine the source and extent of contamination.

NARR ID: 5747401
NARR Code: General Site Description
Created By: GWISTAR
Created Date: 10/26/2005
Updated By: GWISTAR
Updated Date: 10/26/2005
Decode for NarcdID: General Site Description
NARR Comments: The site is located in a mixed residential, commercial, and light industrial area. The site is not fenced. A dry-cleaning operation is nearby.

NARR ID: 5732534
NARR Code: Hazardous Substance/Waste Types
Created By: Not reported
Created Date: 12/17/2002
Updated By: Not reported
Updated Date: 12/17/2002
Decode for NarcdID: Hazardous Substance/Waste Types
NARR Comments: waste oil and solvents

NARR ID: 5732535
NARR Code: Manner of Release
Created By: Not reported
Created Date: 12/17/2002
Updated By: Not reported
Updated Date: 12/17/2002
Decode for NarcdID: Manner of Release
NARR Comments: Past practices; above- and below-ground releases. Time of release: unknown.

NARR ID: 5732536

SCHARFF MOTOR FREIGHT (Continued) **1006857644**

NARR Code: Pathways Other Hazards
Created By: Not reported
Created Date: 12/17/2002
Updated By: GWISTAR
Updated Date: 10/26/2005
Decode for NarcdID: Pathways & Other Hazards
NARR Comments: Soil is a silt-loam; topography is flat with poor drainage. Hess Creek (0.25 mile west) is used for recreational purposes. A shallow aquifer may be used for drinking water, so that the potential pathway of greatest concern is groundwater.

NARR ID: 5753926
NARR Code: Remedial Action
Created By: EKELLEY
Created Date: 03/07/2012
Updated By: EKELLEY
Updated Date: 03/07/2012
Decode for NarcdID: Remedial Action
NARR Comments: Investigation and Remediation USTs The USTs on the north portion of the Site and 2500 cubic yards of petroleum contaminated soil (PCS) were excavated in September 1991. The USTs were recycled by the decommissioning contractor (On-Line Construction). With DEQ s approval, the PCS was treated and later reused on Site for leveling and landscaping purposes. Groundwater was sampled from the UST pit in boring B6 after removal of the tanks and showed elevated levels of volatile organic compounds (VOCs). Further groundwater sampling was later conducted in 2011 in boring GP2. Only the VOC toluene at 2.72 parts per billion (ppb) was detected in the sample. Further groundwater delineation occurred in January 2012 with borings ICP-1 and ICP-2. Levels of contamination in groundwater from these borings were below applicable RBCs. Sampling results are summarized in Appendix B. Shop Drain Area Also in September 1991, the buried drum, piping, and 20 cubic yards of contaminated soil from the shop drain area were removed. Later, the shop building was demolished and another 320 cubic yards of PCS were removed from the area. Soils were stock piled separately from those of the UST tank pit, and disposed at Hillsboro Landfill. After soil removal from the shop drain area, four samples (C3-S3N, C3-S4N, C3-S1S, and C3-S2S) were taken. Contamination levels ranged from 40 to 420 parts per million (ppm) for petroleum hydrocarbons. The detected hydrocarbons were primarily from the heavier range since gasoline levels were below 27 ppm. Soil was further characterized in borings ICP-3, ICP-4, and ICP-5, which were non-detect for petroleum range hydrocarbons and VOCs. Initial groundwater sampling near the shop drain area (boring B2) indicated elevated levels of VOCs. Further delineation of the groundwater (GP3, ICP-4, and ICP-5), showed only limited amounts of toluene ranging from 1.7 to 4.12 ppb. Soil and groundwater data is summarized in appendix B. ASTs Surface staining was observed near the ASTs and behind the shop building during their removal in 1991. Initial borings B1, B3 and B4 were used to address surface staining areas. All soil samples were collected and tested from 5 feet below ground surface (bgs). Boring B1 had the highest level of contamination with Total Petroleum Hydrocarbons of 21ppm. Groundwater samples were collected from the three borings at approximately 10-12 for and analyzed for VOCs. Only B1 had an indication of contamination with 0.17ppb for 1,1,2-trichloroethane. In the 2011 site assessment, soil was sampled from GP5 at approximately 10-11 feet bgs for diesel.

SCHARFF MOTOR FREIGHT (Continued) **1006857644**

Results indicated 38.8 ppm for diesel and 251 ppm for heavy oil. The surface of site was reported to have been scraped to 6 inches below surface and leveled, and then was asphalted; except for where there is landscaping, as current site conditions show. To address possible impacts from chlorinated solvents released from neighboring dry cleaner facility, soil from boring GP1 was sampled at 13-14 feet bgs and analyzed for petroleum hydrocarbons and groundwater was collected at approximately 21 feet and analyzed for hydrocarbons and VOCs. Petroleum hydrocarbons were not detected in the samples. The VOCs in groundwater showed TCE at 58.5 ppb, TCE at 51.4 ppb, cis-1,2-DEC at 4.38 ppb, and 1,1-dichloroethene at 0.550 ppb. Based on information that chlorinated solvents were never used at the Site, the assumed groundwater flow direction, and recent site assessment by DEQ of the drycleaners, DEQ concurred with the consultant that chlorinated solvent contamination was coming from an off-site source.

Administrative Action:

Action ID: 9424
Region: Not reported
Complete Date: Not reported
Rank Value: 0
Cleanup Flag: False
Created Date: 12/17/2002
Decode for AgencyID: Department of Environmental Quality
Decode for RegionID: Not reported
Category: Administrative Action
Action Code Flag: False
Action: Site added to database
Further Action: Not reported
Comments: Not reported

Action ID: 9425
Region: Headquarters
Complete Date: 01/10/1993
Rank Value: 0
Cleanup Flag: False
Created Date: 12/17/2002
Decode for AgencyID: Department of Environmental Quality
Decode for RegionID: Headquarters
Category: Remedial Action
Action Code Flag: False
Action: SITE EVALUATION
Further Action: Not reported
Comments: Not reported

Action ID: 9496
Region: Headquarters
Complete Date: 01/10/1993
Rank Value: 0
Cleanup Flag: False
Created Date: 12/17/2002
Decode for AgencyID: Department of Environmental Quality
Decode for RegionID: Headquarters
Category: Remedial Action
Action Code Flag: False
Action: State Basic Preliminary Assessment recommended (PA)
Further Action: Not reported
Comments: Not reported

SCHARFF MOTOR FREIGHT (Continued) **1006857644**

Action ID: 9435
Region: Western Region
Complete Date: 03/07/2012
Rank Value: Not reported
Cleanup Flag: False
Created Date: 12/15/2011
Decode for AgencyID: Department of Environmental Quality
Decode for RegionID: Western Region
Category: Remedial Action
Action Code Flag: False
Action: Independent Cleanup Program
Further Action: Low
Comments: Not reported

Action ID: 9443
Region: Western Region
Complete Date: 03/07/2012
Rank Value: Not reported
Cleanup Flag: False
Created Date: 03/07/2012
Decode for AgencyID: Department of Environmental Quality
Decode for RegionID: Western Region
Category: Remedial Action
Action Code Flag: False
Action: NO FURTHER STATE ACTION REQUIRED
Further Action: 0
Comments: Not reported

Operations:
Operation Id: 132582
Operation Status: Active
Common Name: Scharff Motor Freight
Yrs of Operation: unknown
Comments: Not reported
Updated Date: 03/08/1995
Updated By: jxh
Decode for OpstatID: Active

VCS:
Name: SCHARFF MOTOR FREIGHT
Address: 2210-2310 PORTLAND RD.
City,State,Zip: NEWBERG, OR 97132
ECS Site ID: 1269
Facility Size: 4.21 ac.
Action: Independent Cleanup Program
Start Date: 12/15/2011
End Date: 03/07/2012
Program: ICP
Latitude: 45.3025
Longitude: -122.9571
Primary Action Flag: False
Investigation Code: NFA

Name: SCHARFF MOTOR FREIGHT
Address: 2210-2310 PORTLAND RD.
City,State,Zip: NEWBERG, OR 97132
ECS Site ID: 1269

SCHARFF MOTOR FREIGHT (Continued) **1006857644**

Facility Size:	4.21 ac.
Action:	NO FURTHER STATE ACTION REQUIRED
Start Date:	03/07/2012
End Date:	03/07/2012
Program:	ICP
Latitude:	45.3025
Longitude:	-122.9571
Primary Action Flag:	True
Investigation Code:	NFA

FINDS:
Registry ID: 110014200792

Click Here for FRS Facility Detail Report:

Environmental Interest/Information System:
The Oregon Department of Environmental Quality (DEQ) is a regulatory agency tasked with protecting the quality of Oregon's environment. DEQ uses a combination of technical assistance, inspections, and permitting to help public and private facilities and citizens understand and comply with state and federal environmental regulations.

Click this hyperlink while viewing on your computer to access additional FINDS: detail in the EDR Site Report.

BN314 **SCHARFF MOTOR FREIGHT - FORMER** **UST FINDER** **1028639903**
SSE **2210 PORTLAND RD** **UST FINDER RELEASE** **N/A**
< 1/8 **NEWBERG, OR 97132**
0.087 mi.
460 ft. **Site 2 of 3 in cluster BN**

Actual:
191 ft.

Focus Map:
11

UST FINDER:

Object ID:	692623
Facility ID:	OR11060
Name:	SCHARFF MOTOR FREIGHT - FORMER
Address:	2210 PORTLAND RD
City,State,Zip:	NEWBERG, OR 97132
Address Match Type:	PointAddress
Open USTs:	0
Closed USTs:	2
TOS USTs:	0
Population 1500ft:	1201
Private Wells 1500ft:	4
Within 100yr Floodplain:	No
Land Use:	Developed, High Intensity
Within SPA:	No
SPA PWS Facility ID:	Not reported
SPA Water Type:	Not reported
SPA Facility Type:	Not reported
SPA HUC12:	Not reported
Within WHPA:	No
WHPA PWS Facility ID:	Not reported
WHPA Water Type:	Not reported
WHPA Facility Type:	Not reported
WHPA HUC12:	Not reported
Facility Status:	Closed UST(s)
Date of Last Inspection:	Not reported
EPA Region:	10

SCHARFF MOTOR FREIGHT - FORMER (Continued) **1028639903**

Tribe:	Not reported
Coordinate Source:	Geocode
X Coord:	-122.958594661
Y Coord:	45.302769208
Latitude:	45.3027692077738
Longitude:	-122.958594660627

UST FINDER:

Object ID:	1566631
Facility ID:	OR11060
Tank ID:	OR11060_1
Tank Status:	Closed
Installation Date:	Not reported
Removal Date:	Not reported
Tank Capacity:	275
Substances:	Gasoline
Tank Wall Type:	Not reported

Object ID:	1566632
Facility ID:	OR11060
Tank ID:	OR11060_2
Tank Status:	Closed
Installation Date:	Not reported
Removal Date:	Not reported
Tank Capacity:	575
Substances:	Gasoline
Tank Wall Type:	Not reported

UST FINDER RELEASE:

Object ID:	334676
Facility ID:	Not reported
Lust ID:	OR26-08-1413
Name:	SCHARFF MOTOR FREIGHT
Address:	2210 PORTLAND RD
City,State,Zip:	NEWBERG, OR 97132
Address Match Type:	PointAddress
Reported Date:	2008/11/10 15:59:59+00
Status:	No Further Action
Substance:	Not reported
Population within 1500ft:	1204
Domestic Wells within 1500ft:	4
Land Use:	Developed, High Intensity
Within SPA:	No
SPA PWS Facility ID:	Not reported
SPA Water Type:	Not reported
SPA Facility Type:	Not reported
SPA HUC12:	Not reported
Within WHPA:	No
WHPA PWS Facility ID:	Not reported
WHPA Water Type:	Not reported
WHPA Facility Type:	Not reported
WHPA HUC12:	Not reported
Within 100yr Floodplain:	No
Tribe:	Not reported
EPA Region:	10
NFA Letter 1:	Not reported

SCHARFF MOTOR FREIGHT - FORMER (Continued) **1028639903**

NFA Letter 2:	Not reported
NFA Letter 3:	Not reported
NFA Letter 4:	Not reported
Closed With Residual Contaminate:	Not reported
Coordinate Source:	Geocode
X Coord:	-122.9586
Y Coord:	45.3027700000001
Latitude:	45.30277
Longitude:	-122.9586

BN315 **SCHARFF MOTOR FREIGHT - FORMER** **OR LUST U004014956**
SSE **2210 PORTLAND RD** **OR UST N/A**
< 1/8 **NEWBERG, OR 97132**
0.087 mi.
460 ft. **Site 3 of 3 in cluster BN**

Actual:
191 ft.

Focus Map:
11

LUST:

Name:	SCHARFF MOTOR FREIGHT
Address:	2210 PORTLAND RD
City,State,Zip:	NEWBERG, OR 97132
Region:	Western Region
Facility ID:	36-91-4229
Cleanup Received Date:	08/06/1991
Cleanup Start Date:	09/20/1991
Cleanup Complete Date:	**03/07/2012**
Decode for Region:	**West Region**

UST:

Name:	SCHARFF MOTOR FREIGHT - FORMER
Address:	2210 PORTLAND RD
City:	NEWBERG
Facility ID:	11060
Facility Telephone:	(503)538-4588
Permittee Name:	HAROLD SCHARFF, OWNER
Number of Permitted Tanks:	Not reported
Active Tanks:	Not reported
Decommissioned Tanks:	2
Number of Tanks:	2

BO316 **ARROW DRILLING** **OR UST U000431804**
North **729 N MAIN ST** **N/A**
< 1/8 **NEWBERG, OR 97132**
0.089 mi.
472 ft. **Site 1 of 2 in cluster BO**

Actual:
174 ft.

Focus Map:
10

UST:

Name:	ARROW DRILLING
Address:	729 N MAIN ST
City:	NEWBERG
Facility ID:	2001
Facility Telephone:	(503)538-4422
Permittee Name:	DOUGLAS & JENNIE DELANO, PRESIDENT/SEC
Number of Permitted Tanks:	Not reported
Active Tanks:	Not reported
Decommissioned Tanks:	1
Number of Tanks:	1

BO317 **ARROW DRILLING** **UST FINDER** **1028642091**
North **729 N MAIN ST** **N/A**
< 1/8 **NEWBERG, OR 97132**
0.089 mi.
472 ft. **Site 2 of 2 in cluster BO**

Actual:
174 ft.

Focus Map:
10

UST FINDER:

Object ID:	694250
Facility ID:	OR2001
Name:	ARROW DRILLING
Address:	729 N MAIN ST
City,State,Zip:	NEWBERG, OR 971322319
Address Match Type:	PointAddress
Open USTs:	0
Closed USTs:	1
TOS USTs:	0
Population 1500ft:	1126
Private Wells 1500ft:	17
Within 100yr Floodplain:	No
Land Use:	Developed, Low Intensity
Within SPA:	No
SPA PWS Facility ID:	Not reported
SPA Water Type:	Not reported
SPA Facility Type:	Not reported
SPA HUC12:	Not reported
Within WHPA:	No
WHPA PWS Facility ID:	Not reported
WHPA Water Type:	Not reported
WHPA Facility Type:	Not reported
WHPA HUC12:	Not reported
Facility Status:	Closed UST(s)
Date of Last Inspection:	Not reported
EPA Region:	10
Tribe:	Not reported
Coordinate Source:	Geocode
X Coord:	-122.979079559
Y Coord:	45.3068090260001
Latitude:	45.3068090255352
Longitude:	-122.979079558658

UST FINDER:

Object ID:	1550900
Facility ID:	OR2001
Tank ID:	OR2001_1
Tank Status:	Closed
Installation Date:	1971/06/13 16:00:00+00
Removal Date:	1993/10/27 15:59:59+00
Tank Capacity:	500
Substances:	Gasoline
Tank Wall Type:	Not reported

BP318 **RAIN KING INC** **OR UST** **U000431482**
ESE **1010 SE MAPLE** **N/A**
< 1/8 **DUNDEE, OR 97115**
0.092 mi.
488 ft. **Site 1 of 2 in cluster BP**

Actual:
185 ft.

Focus Map:
14

UST:

Name:	RAIN KING INC
Address:	1010 SE MAPLE
City:	DUNDEE
Facility ID:	3008
Facility Telephone:	(503)538-5731
Permittee Name:	ROGER WEBB, VP
Number of Permitted Tanks:	Not reported
Active Tanks:	Not reported
Decommissioned Tanks:	1
Number of Tanks:	1

BP319 **RAIN KING INC** **UST FINDER** **1028643010**
ESE **1010 SE MAPLE** **N/A**
< 1/8 **DUNDEE, OR 97115**
0.092 mi.
488 ft. **Site 2 of 2 in cluster BP**

Actual:
185 ft.

Focus Map:
14

UST FINDER:

Object ID:	695075
Facility ID:	OR3008
Name:	RAIN KING INC
Address:	1010 SE MAPLE
City,State,Zip:	DUNDEE, OR 97115
Address Match Type:	PointAddress
Open USTs:	0
Closed USTs:	1
TOS USTs:	0
Population 1500ft:	810
Private Wells 1500ft:	29
Within 100yr Floodplain:	No
Land Use:	Developed, Low Intensity
Within SPA:	No
SPA PWS Facility ID:	Not reported
SPA Water Type:	Not reported
SPA Facility Type:	Not reported
SPA HUC12:	Not reported
Within WHPA:	Yes
WHPA PWS Facility ID:	OR4100262_1873
WHPA Water Type:	GW - Ground water
WHPA Facility Type:	WL - Well
WHPA HUC12:	170900070307
Facility Status:	Closed UST(s)
Date of Last Inspection:	Not reported
EPA Region:	10
Tribe:	Not reported
Coordinate Source:	Geocode
X Coord:	-123.011815539
Y Coord:	45.2741747100001
Latitude:	45.2741747097061
Longitude:	-123.011815538894

UST FINDER:

Object ID:	1548958

RAIN KING INC (Continued) **1028643010**

Facility ID:	OR3008
Tank ID:	OR3008_1
Tank Status:	Closed
Installation Date:	1983/03/04 16:00:00+00
Removal Date:	1995/08/17 15:59:59+00
Tank Capacity:	Not reported
Substances:	Gasoline
Tank Wall Type:	Not reported

---

320 **HEATING OIL TANK** **OR LUST** **S107466204**
NNW **710 N ELLIOTT RD** **OR LUST HOT** **N/A**
< 1/8 **NEWBERG, OR 97132**
0.093 mi.
490 ft.

Actual:
215 ft.

Focus Map:
11

LUST:

Name:	HEATING OIL TANK
Address:	710 N ELLIOTT RD
City,State,Zip:	NEWBERG, OR 97132
Region:	Western Region
Facility ID:	36-05-2144
Cleanup Received Date:	10/05/2005
Cleanup Start Date:	10/07/2005
Cleanup Complete Date:	**09/04/2007**
Decode for Region:	**West Region**

LUST HOT:

Log Number:	36-05-2144
Facility ID:	Not reported
Name:	HEATING OIL TANK
Address:	710 N ELLIOTT RD
City,State,Zip:	NEWBERG, OR 97132
URL:	http://www.deq.state.or.us/Webdocs/Forms/Output/FPController.ashx?SourceId=36-05-2144&SourceIdType=12

---

321 **HEATING OIL TANK** **OR LUST** **S118140853**
NNW **141 NW IONE ST** **OR LUST HOT** **N/A**
< 1/8 **DUNDEE, OR 97115**
0.093 mi.
493 ft.

Actual:
239 ft.

Focus Map:
14

LUST:

Name:	HEATING OIL TANK
Address:	141 NW IONE ST
City,State,Zip:	DUNDEE, OR 97115
Region:	Western Region
Facility ID:	36-15-0736
Cleanup Received Date:	06/01/2015
Cleanup Start Date:	Not reported
Cleanup Complete Date:	**06/26/2019**
Decode for Region:	**West Region**

LUST HOT:

Log Number:	36-15-0736

HEATING OIL TANK (Continued) **S118140853**

Facility ID:	Not reported
Name:	HEATING OIL TANK
Address:	141 NW IONE ST
City,State,Zip:	DUNDEE, OR 97115
URL:	http://www.deq.state.or.us/Webdocs/Forms/Output/FPController.ashx?SourceId=36-15-0736&SourceIdType=12

322
ENE
< 1/8
0.097 mi.
514 ft.

DORAN AUTOMOTIVE LLC **OR AST** **S121476091**
901 N MERIDIAN ST W **OR HSIS** **N/A**
NEWBERG, OR 97132

Actual:
191 ft.

Focus Map:
10

AST:

Facility ID:	66403
Name:	DORAN AUTOMOTIVE LLC
Address:	901 N MERIDIAN ST W
City,State,Zip:	NEWBERG, OR 97132
Substance:	USED MOTOR OIL
Reporting Quantities:	Not reported
Quantity Units:	Not reported
Physical State:	Not reported
Storage 1:	Above ground tank
Storage 2:	Not reported
Owner-Operator Name:	MIKE
Direct Site Phone:	5035387488
Report Class:	Annual
Report Year:	2019
Is Poisonous Gas:	No
Is Poisonous Material:	No
Is Biological Hazard:	No
Is Radioactive Material:	No
Is Explosive:	No
Status:	INACTIVE
Nature of Business:	AUTO REPAIR SERVICE
NAICS Code:	811111
Maximum Daily Amount Code:	11
Maximum Daily Amount Code Range:	500-999
Maximum Daily Amount Units:	gal
Is Solid State:	No
Is Liquid State:	Yes
Is Gaseous State:	No
Is Combustible Dust:	No
Is Fire Hazard:	No
Is Sudden Release of Pressure Hazard:	No
Is Reactive Hazard:	No
Is Immediate Hazard:	No
Is Delayed Hazard:	No
Is Corrosive to Metal:	No
Is Flammable:	No
Is Gas Under Pressure:	No
Is Physical HNOC:	No
Is Emission of Gas With Water:	No
Is Organic Peroxide:	No
Is Oxidizer:	No
Is Pyrophoric liquid or solid:	No
Is Pyrophoric Gas:	No
Is Self-Heating:	No

DORAN AUTOMOTIVE LLC (Continued) **S121476091**

Is Self-Reacting:	No
Is Acute Toxicity:	No
Is Aspiration Hazard:	Yes
Is Carcinogenicity:	No
Is Germ Cell Mutagenicity:	No
Is Health HNOC:	No
Is Reproductive Toxicity:	No
Is Respiratory or Skin Sensitization:	No
Is Serious Eye Damage or Eye Irritation:	No
Is Simple Asphyxiate:	No
Is Skin Corrosion or Irritation:	No
Is Specific Target Organ Toxicity:	No

Facility ID:	66403
Name:	DORAN AUTOMOTIVE LLC
Address:	901 N MERIDIAN ST W
City,State,Zip:	NEWBERG, OR 97132
Substance:	USED MOTOR OIL
Reporting Quantities:	Not reported
Quantity Units:	Not reported
Physical State:	Not reported
Storage 1:	Above ground tank
Storage 2:	Not reported
Owner-Operator Name:	MIKE
Direct Site Phone:	5035387488
Report Class:	Annual
Report Year:	2017
Is Poisonous Gas:	No
Is Poisonous Material:	No
Is Biological Hazard:	No
Is Radioactive Material:	No
Is Explosive:	No
Status:	Not reported
Nature of Business:	AUTO REPAIR SERVICE
NAICS Code:	811111
Maximum Daily Amount Code:	11
Maximum Daily Amount Code Range:	500-999
Maximum Daily Amount Units:	gal
Is Solid State:	No
Is Liquid State:	Yes
Is Gaseous State:	No
Is Combustible Dust:	No
Is Fire Hazard:	No
Is Sudden Release of Pressure Hazard:	No
Is Reactive Hazard:	No
Is Immediate Hazard:	No
Is Delayed Hazard:	No
Is Corrosive to Metal:	No
Is Flammable:	No
Is Gas Under Pressure:	No
Is Physical HNOC:	No
Is Emission of Gas With Water:	No
Is Organic Peroxide:	No
Is Oxidizer:	No
Is Pyrophoric liquid or solid:	No
Is Pyrophoric Gas:	No
Is Self-Heating:	No

DORAN AUTOMOTIVE LLC (Continued) **S121476091**

Is Self-Reacting:	No
Is Acute Toxicity:	No
Is Aspiration Hazard:	Yes
Is Carcinogenicity:	No
Is Germ Cell Mutagenicity:	No
Is Health HNOC:	No
Is Reproductive Toxicity:	No
Is Respiratory or Skin Sensitization:	No
Is Serious Eye Damage or Eye Irritation:	No
Is Simple Asphyxiate:	No
Is Skin Corrosion or Irritation:	No
Is Specific Target Organ Toxicity:	No

Facility ID:	66403
Name:	DORAN AUTOMOTIVE LLC
Address:	901 N MERIDIAN ST W
City,State,Zip:	NEWBERG, OR 97132
Substance:	USED MOTOR OIL
Reporting Quantities:	Not reported
Quantity Units:	Not reported
Physical State:	Not reported
Storage 1:	Above ground tank
Storage 2:	Not reported
Owner-Operator Name:	MIKE
Direct Site Phone:	5035387488
Report Class:	Annual
Report Year:	2018
Is Poisonous Gas:	No
Is Poisonous Material:	No
Is Biological Hazard:	No
Is Radioactive Material:	No
Is Explosive:	No
Status:	Not reported
Nature of Business:	AUTO REPAIR SERVICE
NAICS Code:	811111
Maximum Daily Amount Code:	11
Maximum Daily Amount Code Range:	500-999
Maximum Daily Amount Units:	gal
Is Solid State:	No
Is Liquid State:	Yes
Is Gaseous State:	No
Is Combustible Dust:	No
Is Fire Hazard:	No
Is Sudden Release of Pressure Hazard:	No
Is Reactive Hazard:	No
Is Immediate Hazard:	No
Is Delayed Hazard:	No
Is Corrosive to Metal:	No
Is Flammable:	No
Is Gas Under Pressure:	No
Is Physical HNOC:	No
Is Emission of Gas With Water:	No
Is Organic Peroxide:	No
Is Oxidizer:	No
Is Pyrophoric liquid or solid:	No
Is Pyrophoric Gas:	No
Is Self-Heating:	No

DORAN AUTOMOTIVE LLC (Continued) **S121476091**

Is Self-Reacting:	No
Is Acute Toxicity:	No
Is Aspiration Hazard:	Yes
Is Carcinogenicity:	No
Is Germ Cell Mutagenicity:	No
Is Health HNOC:	No
Is Reproductive Toxicity:	No
Is Respiratory or Skin Sensitization:	No
Is Serious Eye Damage or Eye Irritation:	No
Is Simple Asphyxiate:	No
Is Skin Corrosion or Irritation:	No
Is Specific Target Organ Toxicity:	No

Facility ID:	66403
Name:	DORAN AUTOMOTIVE LLC
Address:	901 N MERIDIAN ST W
City,State,Zip:	NEWBERG, OR 97132
Substance:	USED MOTOR OIL
Reporting Quantities:	Not reported
Quantity Units:	Not reported
Physical State:	Not reported
Storage 1:	Above ground tank
Storage 2:	Not reported
Owner-Operator Name:	MIKE
Direct Site Phone:	5035387488
Report Class:	Annual(Revision)
Report Year:	2018
Is Poisonous Gas:	No
Is Poisonous Material:	No
Is Biological Hazard:	No
Is Radioactive Material:	No
Is Explosive:	No
Status:	Not reported
Nature of Business:	AUTO REPAIR SERVICE
NAICS Code:	811111
Maximum Daily Amount Code:	11
Maximum Daily Amount Code Range:	500-999
Maximum Daily Amount Units:	gal
Is Solid State:	No
Is Liquid State:	Yes
Is Gaseous State:	No
Is Combustible Dust:	No
Is Fire Hazard:	No
Is Sudden Release of Pressure Hazard:	No
Is Reactive Hazard:	No
Is Immediate Hazard:	No
Is Delayed Hazard:	No
Is Corrosive to Metal:	No
Is Flammable:	No
Is Gas Under Pressure:	No
Is Physical HNOC:	No
Is Emission of Gas With Water:	No
Is Organic Peroxide:	No
Is Oxidizer:	No
Is Pyrophoric liquid or solid:	No
Is Pyrophoric Gas:	No
Is Self-Heating:	No

DORAN AUTOMOTIVE LLC (Continued) **S121476091**

Is Self-Reacting:	No
Is Acute Toxicity:	No
Is Aspiration Hazard:	Yes
Is Carcinogenicity:	No
Is Germ Cell Mutagenicity:	No
Is Health HNOC:	No
Is Reproductive Toxicity:	No
Is Respiratory or Skin Sensitization:	No
Is Serious Eye Damage or Eye Irritation:	No
Is Simple Asphyxiate:	No
Is Skin Corrosion or Irritation:	No
Is Specific Target Organ Toxicity:	No

HSIS:

Name:	DORAN AUTOMOTIVE LLC
Address:	901 N MERIDIAN ST W
City,State,Zip:	NEWBERG, OR 97132
Facility ID:	066403
Department Or Division Of Company:	Not reported
Chemical Is Extremely Hazardous Substance (EHS:	Not reported
Contains 112R:	Not reported
Facility Has Written Emergency Plan:	Not reported
NAICS Code 1:	Not reported
NAICS Desc 1:	Not reported
NAICS Code 2:	Not reported
NAICS Desc 2:	Not reported
Manager Name:	Not reported
Business Phone:	Not reported
Mailing Address:	Not reported
Mailing City:	Not reported
Mailing State:	Not reported
Mailing Zip:	Not reported
No. of Employees:	Not reported
Day Phone:	Not reported
Placard:	Not reported
Fire Dept Code:	Not reported
FD:	NEWBERG FD
Sprinkler System:	Not reported
Emergency Contact:	Not reported
Emergency Procedure:	Not reported
Business Type:	Not reported
Facility Type:	Private
Department:	Not reported
Status:	ACTIVE
Latitude:	45.3069
Longitude:	-122.971
Status TRI:	Active
Status RMP:	Active
Status PSM:	Active
Status CR2K:	Inactive
Status 302:	Active
Owner Name:	MIKE DORAN
Last Reported ID:	29453
Case Number:	N/A
Chemical Name:	USED MOTOR OIL
EHS Name:	Not reported
Is Pure:	Yes

DORAN AUTOMOTIVE LLC (Continued) **S121476091**

Is Mix:	No
Is EHS:	Not reported
Mixture Component:	Not reported
Maximum Daily Amount Code:	11
Maximum Daily Amount Unit:	gal
Chemical Added Date:	09/21/2017
Is Chem PSM:	No
Is Chem 112R:	No
Is Chem 302:	No
Is Pesticide:	No
Is Fertilizer:	No
Physical State:	Liquid
UNNA Number:	N/A
NFPA Health:	0
NFPA Flammability:	0
NFPA Reactivity:	0
NFPA Special Notice:	N/A
Hazards:	Health Aspiration
Number of Days Onsite:	365
Year:	2018

Chemical:

Chemical Name:	USED MOTOR OIL
Physical Description:	LIQUID
Case Number:	000000
Facility Id:	066403
Physical State Of The Substance:	2
Average Amount Possessed During The Year Code:	10
Maximum Amount Possessed During The Year Code:	11
Applicable Unit Of Measure Code:	2
Description Of The Unit Of Measure:	GALLONS
Type Code:	C
Description:	TANK INSIDE BUILDING
Type Code:	Not reported
Temperature Description:	Not reported
Pressure of Code:	1
Pressure Description:	NORMAL PRESSURE
Pressure of Code:	Not reported
Pressure Description:	Not reported
Temperature Description:	NORMAL TEMPERATURE
Temperature of The Hazardous Substance Code:	4
Temperature Description:	Not reported
Temperature of The Hazardous Substance Code:	Not reported
Days Hazardous Substance On Site During Year:	365
Is The Substance Protected A Trade Secret:	False
Description Of The Max Qnty Code:	500-999
Description Of The Avg Qnty Code:	200-499
Most Hazardous Ingridient:	PETROLEUM HYDROCARBONS
United Nations/north America 4 Digit Class Number:	0000
Hazard Rank:	2
EHS Ingredient:	NONE LISTED ON MSDS
Substance Pure:	False
Substance Mix:	True
First Hazardous Class Code For Chemical:	Combustible Material
Second Hazardous Class Code For Chemical:	Chronic Health Hazard
Third Hazardous Class Code For Chemical:	Not reported
Hazard Class 1 Of The Chemical:	4.5

DORAN AUTOMOTIVE LLC (Continued) **S121476091**

Hazard Class 2 Of The Chemical: 6.4
Hazard Class 3 Of The Chemical: Not reported

Additional Chemical:
Chemical Is A Toxic 313 Chemical: Not reported
EPA Pesticide Registration Number: Not reported
Contains 112R: Not reported
Contains EHS: N
Fertilizer: Not reported
Pesticide: Not reported
Contains 313: Not reported

BQ323 **NEWBERG OPERATION & MAINTENANCE BUILDING** **OR LUST** **U000431832**
SE **500 W 3RD** **OR UST** **N/A**
< 1/8 **NEWBERG, OR 97132** **OR AST**
0.101 mi. **OR HSIS**
531 ft. **Site 1 of 3 in cluster BQ**

Actual:
161 ft.

Focus Map:
10

LUST:
Name: NEWBERG MAINTENANCE SHOP
Address: 500 W 3RD ST
City,State,Zip: NEWBERG, OR 97132
Region: Western Region
Facility ID: 36-91-4299
Cleanup Received Date: 09/30/1991
Cleanup Start Date: 09/30/1991
Cleanup Complete Date: 06/26/2003
Decode for Region: West Region

UST:
Name: NEWBERG OPERATION & MAINTENANCE BUILDING
Address: 500 W 3RD
City: NEWBERG
Facility ID: 5973
Facility Telephone: (503) 538-9421 X234
Permittee Name: HAL TURPEN, MGR OPERATIONS/MAINTENANCE
Number of Permitted Tanks: Not reported
Active Tanks: Not reported
Decommissioned Tanks: 3
Number of Tanks: 3

AST:
Facility ID: 125145
Name: WCCCA (NEWBERG PUBLIC WORKS)
Address: 500 W 3RD ST
City,State,Zip: NEWBERG, OR 97132
Substance: PROPANE
Reporting Quantities: Not reported
Quantity Units: Not reported
Physical State: Not reported
Storage 1: Above ground tank
Storage 2: Not reported
Owner-Operator Name: Mark
Direct Site Phone: 5036904911
Report Class: Annual
Report Year: 2022

NEWBERG OPERATION & MAINTENANCE BUILDING (Continued) **U000431832**

Is Poisonous Gas:	No
Is Poisonous Material:	No
Is Biological Hazard:	No
Is Radioactive Material:	No
Is Explosive:	Yes
Status:	ACTIVE
Nature of Business:	Other General Government Support
NAICS Code:	921190
Maximum Daily Amount Code:	11
Maximum Daily Amount Code Range:	500-999
Maximum Daily Amount Units:	gal
Is Solid State:	No
Is Liquid State:	Yes
Is Gaseous State:	No
Is Combustible Dust:	No
Is Fire Hazard:	No
Is Sudden Release of Pressure Hazard:	No
Is Reactive Hazard:	No
Is Immediate Hazard:	No
Is Delayed Hazard:	No
Is Corrosive to Metal:	No
Is Flammable:	Yes
Is Gas Under Pressure:	Yes
Is Physical HNOC:	No
Is Emission of Gas With Water:	No
Is Organic Peroxide:	No
Is Oxidizer:	No
Is Pyrophoric liquid or solid:	No
Is Pyrophoric Gas:	No
Is Self-Heating:	No
Is Self-Reacting:	No
Is Acute Toxicity:	No
Is Aspiration Hazard:	No
Is Carcinogenicity:	No
Is Germ Cell Mutagenicity:	No
Is Health HNOC:	No
Is Reproductive Toxicity:	No
Is Respiratory or Skin Sensitization:	Yes
Is Serious Eye Damage or Eye Irritation:	Yes
Is Simple Asphyxiate:	Yes
Is Skin Corrosion or Irritation:	No
Is Specific Target Organ Toxicity:	No

Facility ID:	125540
Name:	NEWBERG CITY OF
Address:	500 W 3RD ST
City,State,Zip:	NEWBERG, OR 97132
Substance:	CHEVRON (HONG KONG) BIO-DIESEL B5
Reporting Quantities:	Not reported
Quantity Units:	Not reported
Physical State:	Not reported
Storage 1:	Above ground tank
Storage 2:	Not reported
Owner-Operator Name:	Will
Direct Site Phone:	50353712520224
Report Class:	Update
Report Year:	2023

NEWBERG OPERATION & MAINTENANCE BUILDING (Continued) **U000431832**

Is Poisonous Gas:	No
Is Poisonous Material:	No
Is Biological Hazard:	No
Is Radioactive Material:	No
Is Explosive:	No
Status:	ACTIVE
Nature of Business:	Other General Government Support
NAICS Code:	921190
Maximum Daily Amount Code:	20
Maximum Daily Amount Code Range:	1,000-4,999
Maximum Daily Amount Units:	gal
Is Solid State:	No
Is Liquid State:	Yes
Is Gaseous State:	No
Is Combustible Dust:	No
Is Fire Hazard:	No
Is Sudden Release of Pressure Hazard:	No
Is Reactive Hazard:	No
Is Immediate Hazard:	No
Is Delayed Hazard:	No
Is Corrosive to Metal:	No
Is Flammable:	Yes
Is Gas Under Pressure:	No
Is Physical HNOC:	No
Is Emission of Gas With Water:	No
Is Organic Peroxide:	No
Is Oxidizer:	No
Is Pyrophoric liquid or solid:	No
Is Pyrophoric Gas:	No
Is Self-Heating:	No
Is Self-Reacting:	No
Is Acute Toxicity:	Yes
Is Aspiration Hazard:	Yes
Is Carcinogenicity:	Yes
Is Germ Cell Mutagenicity:	No
Is Health HNOC:	No
Is Reproductive Toxicity:	No
Is Respiratory or Skin Sensitization:	No
Is Serious Eye Damage or Eye Irritation:	No
Is Simple Asphyxiate:	No
Is Skin Corrosion or Irritation:	Yes
Is Specific Target Organ Toxicity:	Yes

Facility ID:	125540
Name:	NEWBERG CITY OF
Address:	500 W 3RD ST
City,State,Zip:	NEWBERG, OR 97132
Substance:	MARATHON PETROLEUM GASOLINE WITH ETHANOL - ALL GRADES MARATHON PETROLEUM COMPANY LP
Reporting Quantities:	Not reported
Quantity Units:	Not reported
Physical State:	Not reported
Storage 1:	Above ground tank
Storage 2:	Not reported
Owner-Operator Name:	Will
Direct Site Phone:	50353712520224
Report Class:	Update

NEWBERG OPERATION & MAINTENANCE BUILDING (Continued) **U000431832**

Report Year:	2023
Is Poisonous Gas:	No
Is Poisonous Material:	No
Is Biological Hazard:	No
Is Radioactive Material:	No
Is Explosive:	No
Status:	ACTIVE
Nature of Business:	Other General Government Support
NAICS Code:	921190
Maximum Daily Amount Code:	20
Maximum Daily Amount Code Range:	1,000-4,999
Maximum Daily Amount Units:	gal
Is Solid State:	No
Is Liquid State:	Yes
Is Gaseous State:	No
Is Combustible Dust:	No
Is Fire Hazard:	No
Is Sudden Release of Pressure Hazard:	No
Is Reactive Hazard:	No
Is Immediate Hazard:	No
Is Delayed Hazard:	No
Is Corrosive to Metal:	No
Is Flammable:	Yes
Is Gas Under Pressure:	No
Is Physical HNOC:	No
Is Emission of Gas With Water:	No
Is Organic Peroxide:	No
Is Oxidizer:	No
Is Pyrophoric liquid or solid:	No
Is Pyrophoric Gas:	No
Is Self-Heating:	No
Is Self-Reacting:	No
Is Acute Toxicity:	Yes
Is Aspiration Hazard:	Yes
Is Carcinogenicity:	Yes
Is Germ Cell Mutagenicity:	Yes
Is Health HNOC:	No
Is Reproductive Toxicity:	Yes
Is Respiratory or Skin Sensitization:	No
Is Serious Eye Damage or Eye Irritation:	Yes
Is Simple Asphyxiate:	No
Is Skin Corrosion or Irritation:	Yes
Is Specific Target Organ Toxicity:	Yes

Facility ID:	125145
Name:	WCCCA (NEWBERG PUBLIC WORKS)
Address:	500 W 3RD ST
City,State,Zip:	NEWBERG, OR 97132
Substance:	PROPANE
Reporting Quantities:	Not reported
Quantity Units:	Not reported
Physical State:	Not reported
Storage 1:	Above ground tank
Storage 2:	Not reported
Owner-Operator Name:	Mark
Direct Site Phone:	50369049110
Report Class:	Annual

NEWBERG OPERATION & MAINTENANCE BUILDING (Continued) **U000431832**

Report Year:	2021
Is Poisonous Gas:	No
Is Poisonous Material:	No
Is Biological Hazard:	No
Is Radioactive Material:	No
Is Explosive:	Yes
Status:	Not reported
Nature of Business:	Other General Government Support
NAICS Code:	921190
Maximum Daily Amount Code:	11
Maximum Daily Amount Code Range:	500-999
Maximum Daily Amount Units:	gal
Is Solid State:	No
Is Liquid State:	Yes
Is Gaseous State:	No
Is Combustible Dust:	No
Is Fire Hazard:	No
Is Sudden Release of Pressure Hazard:	No
Is Reactive Hazard:	No
Is Immediate Hazard:	No
Is Delayed Hazard:	No
Is Corrosive to Metal:	No
Is Flammable:	Yes
Is Gas Under Pressure:	Yes
Is Physical HNOC:	No
Is Emission of Gas With Water:	No
Is Organic Peroxide:	No
Is Oxidizer:	No
Is Pyrophoric liquid or solid:	No
Is Pyrophoric Gas:	No
Is Self-Heating:	No
Is Self-Reacting:	No
Is Acute Toxicity:	No
Is Aspiration Hazard:	No
Is Carcinogenicity:	No
Is Germ Cell Mutagenicity:	No
Is Health HNOC:	No
Is Reproductive Toxicity:	No
Is Respiratory or Skin Sensitization:	Yes
Is Serious Eye Damage or Eye Irritation:	Yes
Is Simple Asphyxiate:	Yes
Is Skin Corrosion or Irritation:	No
Is Specific Target Organ Toxicity:	No

HSIS:

Name:	NEWBERG CITY OF
Address:	500 W 3RD ST
City,State,Zip:	PW NEWBERG, OR 97132
Facility ID:	125540
Department Or Division Of Company:	Not reported
Chemical Is Extremely Hazardous Substance (EHS:	Not reported
Contains 112R:	Not reported
Facility Has Written Emergency Plan:	Not reported
NAICS Code 1:	Not reported
NAICS Desc 1:	Not reported
NAICS Code 2:	Not reported
NAICS Desc 2:	Not reported

NEWBERG OPERATION & MAINTENANCE BUILDING (Continued) **U000431832**

Manager Name:	Not reported
Business Phone:	Not reported
Mailing Address:	Not reported
Mailing City:	Not reported
Mailing State:	Not reported
Mailing Zip:	Not reported
No. of Employees:	Not reported
Day Phone:	Not reported
Placard:	Not reported
Fire Dept Code:	Not reported
FD:	Tualatin Valley F&R
Sprinkler System:	Not reported
Emergency Contact:	Not reported
Emergency Procedure:	Not reported
Business Type:	Not reported
Facility Type:	Government
Department:	PUBLIC WORKS - MAINTENANCE
Status:	ACTIVE
Latitude:	45.2982
Longitude:	-122.974
Status TRI:	Active
Status RMP:	Active
Status PSM:	Active
Status CR2K:	Inactive
Status 302:	Active
Owner Name:	Will Worthey
Last Reported ID:	109008
Case Number:	N/A
Chemical Name:	Not reported
EHS Name:	Not reported
Is Pure:	No
Is Mix:	Yes
Is EHS:	Not reported
Mixture Component:	GASOLINE
Maximum Daily Amount Code:	20
Maximum Daily Amount Unit:	gal
Chemical Added Date:	03/31/2023
Is Chem PSM:	No
Is Chem 112R:	No
Is Chem 302:	No
Is Pesticide:	No
Is Fertilizer:	No
Physical State:	Liquid
UNNA Number:	1203
NFPA Health:	0
NFPA Flammability:	0
NFPA Reactivity:	0
NFPA Special Notice:	N/A
Hazards:	Health Acute, Health Aspiration, Health Carcinogenicity, Health Germ, Health ReproductiveToxicity, Health SeriousEye, Health SkinCorrosion, Health SpecificOrganToxicity, Physical Combustive
Number of Days Onsite:	24
Year:	2023
Case Number:	N/A
Chemical Name:	Not reported
EHS Name:	Not reported

NEWBERG OPERATION & MAINTENANCE BUILDING (Continued) **U000431832**

Is Pure:	No
Is Mix:	Yes
Is EHS:	Not reported
Mixture Component:	HEPTANE
Maximum Daily Amount Code:	20
Maximum Daily Amount Unit:	gal
Chemical Added Date:	03/31/2023
Is Chem PSM:	No
Is Chem 112R:	No
Is Chem 302:	No
Is Pesticide:	No
Is Fertilizer:	No
Physical State:	Liquid
UNNA Number:	1203
NFPA Health:	0
NFPA Flammability:	0
NFPA Reactivity:	0
NFPA Special Notice:	N/A
Hazards:	Health Acute, Health Aspiration, Health Carcinogenicity, Health Germ, Health ReproductiveToxicity, Health SeriousEye, Health SkinCorrosion, Health SpecificOrganToxicity, Physical Combustive
Number of Days Onsite:	24
Year:	2023
Case Number:	N/A
Chemical Name:	Not reported
EHS Name:	Not reported
Is Pure:	No
Is Mix:	Yes
Is EHS:	Not reported
Mixture Component:	OCTANE
Maximum Daily Amount Code:	20
Maximum Daily Amount Unit:	gal
Chemical Added Date:	03/31/2023
Is Chem PSM:	No
Is Chem 112R:	No
Is Chem 302:	No
Is Pesticide:	No
Is Fertilizer:	No
Physical State:	Liquid
UNNA Number:	1203
NFPA Health:	0
NFPA Flammability:	0
NFPA Reactivity:	0
NFPA Special Notice:	N/A
Hazards:	Health Acute, Health Aspiration, Health Carcinogenicity, Health Germ, Health ReproductiveToxicity, Health SeriousEye, Health SkinCorrosion, Health SpecificOrganToxicity, Physical Combustive
Number of Days Onsite:	24
Year:	2023
Case Number:	N/A
Chemical Name:	Not reported
EHS Name:	Not reported
Is Pure:	No
Is Mix:	Yes
Is EHS:	Not reported

NEWBERG OPERATION & MAINTENANCE BUILDING (Continued) **U000431832**

Mixture Component:	1,2,3-TRIMETHYLBENZENE
Maximum Daily Amount Code:	20
Maximum Daily Amount Unit:	gal
Chemical Added Date:	03/31/2023
Is Chem PSM:	No
Is Chem 112R:	No
Is Chem 302:	No
Is Pesticide:	No
Is Fertilizer:	No
Physical State:	Liquid
UNNA Number:	1203
NFPA Health:	0
NFPA Flammability:	0
NFPA Reactivity:	0
NFPA Special Notice:	N/A
Hazards:	Health Acute, Health Aspiration, Health Carcinogenicity, Health Germ, Health ReproductiveToxicity, Health SeriousEye, Health SkinCorrosion, Health SpecificOrganToxicity, Physical Combustive
Number of Days Onsite:	24
Year:	2023
Case Number:	N/A
Chemical Name:	Not reported
EHS Name:	Not reported
Is Pure:	No
Is Mix:	Yes
Is EHS:	Not reported
Mixture Component:	NAPHTHALENE
Maximum Daily Amount Code:	20
Maximum Daily Amount Unit:	gal
Chemical Added Date:	03/31/2023
Is Chem PSM:	No
Is Chem 112R:	No
Is Chem 302:	No
Is Pesticide:	No
Is Fertilizer:	No
Physical State:	Liquid
UNNA Number:	1203
NFPA Health:	0
NFPA Flammability:	0
NFPA Reactivity:	0
NFPA Special Notice:	N/A
Hazards:	Health Acute, Health Aspiration, Health Carcinogenicity, Health Germ, Health ReproductiveToxicity, Health SeriousEye, Health SkinCorrosion, Health SpecificOrganToxicity, Physical Combustive
Number of Days Onsite:	24
Year:	2023
Case Number:	N/A
Chemical Name:	Not reported
EHS Name:	Not reported
Is Pure:	No
Is Mix:	Yes
Is EHS:	Not reported
Mixture Component:	BENZENE
Maximum Daily Amount Code:	20
Maximum Daily Amount Unit:	gal

NEWBERG OPERATION & MAINTENANCE BUILDING (Continued) **U000431832**

Chemical Added Date:	03/31/2023
Is Chem PSM:	No
Is Chem 112R:	No
Is Chem 302:	No
Is Pesticide:	No
Is Fertilizer:	No
Physical State:	Liquid
UNNA Number:	1203
NFPA Health:	0
NFPA Flammability:	0
NFPA Reactivity:	0
NFPA Special Notice:	N/A
Hazards:	Health Acute, Health Aspiration, Health Carcinogenicity, Health Germ, Health ReproductiveToxicity, Health SeriousEye, Health SkinCorrosion, Health SpecificOrganToxicity, Physical Combustive
Number of Days Onsite:	24
Year:	2023
Case Number:	N/A
Chemical Name:	Not reported
EHS Name:	Not reported
Is Pure:	No
Is Mix:	Yes
Is EHS:	Not reported
Mixture Component:	N-HEXANE
Maximum Daily Amount Code:	20
Maximum Daily Amount Unit:	gal
Chemical Added Date:	03/31/2023
Is Chem PSM:	No
Is Chem 112R:	No
Is Chem 302:	No
Is Pesticide:	No
Is Fertilizer:	No
Physical State:	Liquid
UNNA Number:	1203
NFPA Health:	0
NFPA Flammability:	0
NFPA Reactivity:	0
NFPA Special Notice:	N/A
Hazards:	Health Acute, Health Aspiration, Health Carcinogenicity, Health Germ, Health ReproductiveToxicity, Health SeriousEye, Health SkinCorrosion, Health SpecificOrganToxicity, Physical Combustive
Number of Days Onsite:	24
Year:	2023
Case Number:	N/A
Chemical Name:	Not reported
EHS Name:	Not reported
Is Pure:	No
Is Mix:	Yes
Is EHS:	Not reported
Mixture Component:	CUMENE
Maximum Daily Amount Code:	20
Maximum Daily Amount Unit:	gal
Chemical Added Date:	03/31/2023
Is Chem PSM:	No
Is Chem 112R:	No

NEWBERG OPERATION & MAINTENANCE BUILDING (Continued) **U000431832**

Is Chem 302:	No
Is Pesticide:	No
Is Fertilizer:	No
Physical State:	Liquid
UNNA Number:	1203
NFPA Health:	0
NFPA Flammability:	0
NFPA Reactivity:	0
NFPA Special Notice:	N/A
Hazards:	Health Acute, Health Aspiration, Health Carcinogenicity, Health Germ, Health ReproductiveToxicity, Health SeriousEye, Health SkinCorrosion, Health SpecificOrganToxicity, Physical Combustive
Number of Days Onsite:	24
Year:	2023
Case Number:	N/A
Chemical Name:	Not reported
EHS Name:	Not reported
Is Pure:	No
Is Mix:	Yes
Is EHS:	Not reported
Mixture Component:	D1,2,4 TRIMETHYLBENZENE
Maximum Daily Amount Code:	20
Maximum Daily Amount Unit:	gal
Chemical Added Date:	03/31/2023
Is Chem PSM:	No
Is Chem 112R:	No
Is Chem 302:	No
Is Pesticide:	No
Is Fertilizer:	No
Physical State:	Liquid
UNNA Number:	1203
NFPA Health:	0
NFPA Flammability:	0
NFPA Reactivity:	0
NFPA Special Notice:	N/A
Hazards:	Health Acute, Health Aspiration, Health Carcinogenicity, Health Germ, Health ReproductiveToxicity, Health SeriousEye, Health SkinCorrosion, Health SpecificOrganToxicity, Physical Combustive
Number of Days Onsite:	24
Year:	2023
Case Number:	N/A
Chemical Name:	Not reported
EHS Name:	Not reported
Is Pure:	No
Is Mix:	Yes
Is EHS:	Not reported
Mixture Component:	ETHYLBENZENE
Maximum Daily Amount Code:	20
Maximum Daily Amount Unit:	gal
Chemical Added Date:	03/31/2023
Is Chem PSM:	No
Is Chem 112R:	No
Is Chem 302:	No
Is Pesticide:	No
Is Fertilizer:	No

NEWBERG OPERATION & MAINTENANCE BUILDING (Continued) **U000431832**

Physical State:	Liquid
UNNA Number:	1203
NFPA Health:	0
NFPA Flammability:	0
NFPA Reactivity:	0
NFPA Special Notice:	N/A
Hazards:	Health Acute, Health Aspiration, Health Carcinogenicity, Health Germ, Health ReproductiveToxicity, Health SeriousEye, Health SkinCorrosion, Health SpecificOrganToxicity, Physical Combustive
Number of Days Onsite:	24
Year:	2023
Case Number:	N/A
Chemical Name:	Not reported
EHS Name:	Not reported
Is Pure:	No
Is Mix:	Yes
Is EHS:	Not reported
Mixture Component:	CYCLOHEXANE
Maximum Daily Amount Code:	20
Maximum Daily Amount Unit:	gal
Chemical Added Date:	03/31/2023
Is Chem PSM:	No
Is Chem 112R:	No
Is Chem 302:	No
Is Pesticide:	No
Is Fertilizer:	No
Physical State:	Liquid
UNNA Number:	1203
NFPA Health:	0
NFPA Flammability:	0
NFPA Reactivity:	0
NFPA Special Notice:	N/A
Hazards:	Health Acute, Health Aspiration, Health Carcinogenicity, Health Germ, Health ReproductiveToxicity, Health SeriousEye, Health SkinCorrosion, Health SpecificOrganToxicity, Physical Combustive
Number of Days Onsite:	24
Year:	2023

Click this hyperlink while viewing on your computer to access
9 additional OR HSIS: record(s) in the EDR Site Report.

BQ324 **NEWBERG MAINTENANCE SHOP** **UST FINDER RELEASE** **1029051092**
SE **500 W 3RD ST** **N/A**
< 1/8 **NEWBERG, OR 97132**
0.101 mi.
531 ft. **Site 2 of 3 in cluster BQ**

Actual:
161 ft.

Focus Map:
10

UST FINDER RELEASE:

Object ID:	334512
Facility ID:	Not reported
Lust ID:	OR03-92-0190
Name:	NEWBERG MAINTENANCE SHOP
Address:	500 W 3RD ST
City,State,Zip:	NEWBERG, OR 97132
Address Match Type:	StreetAddress
Reported Date:	1992/07/13 15:59:59+00
Status:	No Further Action

NEWBERG MAINTENANCE SHOP (Continued) **1029051092**

Substance:	Not reported
Population within 1500ft:	949
Domestic Wells within 1500ft:	1
Land Use:	Developed, High Intensity
Within SPA:	No
SPA PWS Facility ID:	Not reported
SPA Water Type:	Not reported
SPA Facility Type:	Not reported
SPA HUC12:	Not reported
Within WHPA:	Yes
WHPA PWS Facility ID:	OR4101464_3170
WHPA Water Type:	GW - Ground water
WHPA Facility Type:	WL - Well
WHPA HUC12:	170900070306
Within 100yr Floodplain:	No
Tribe:	Not reported
EPA Region:	10
NFA Letter 1:	Not reported
NFA Letter 2:	Not reported
NFA Letter 3:	Not reported
NFA Letter 4:	Not reported
Closed With Residual Contaminate:	Not reported
Coordinate Source:	Geocode
X Coord:	-122.98359
Y Coord:	45.29862
Latitude:	45.29862
Longitude:	-122.98359

BQ325 **NEWBERG OPERATION & MAINTENANCE BUILDING** **UST FINDER** **1028645692**
SE **500 W 3RD** **N/A**
< 1/8 **NEWBERG, OR 97132**
0.101 mi.
531 ft. **Site 3 of 3 in cluster BQ**

Actual:
161 ft.

Focus Map:
10

UST FINDER:

Object ID:	697398
Facility ID:	OR5973
Name:	NEWBERG OPERATION & MAINTENANCE BUILDING
Address:	500 W 3RD
City,State,Zip:	NEWBERG, OR 97132
Address Match Type:	StreetAddress
Open USTs:	0
Closed USTs:	3
TOS USTs:	0
Population 1500ft:	950
Private Wells 1500ft:	1
Within 100yr Floodplain:	No
Land Use:	Developed, High Intensity
Within SPA:	No
SPA PWS Facility ID:	Not reported
SPA Water Type:	Not reported
SPA Facility Type:	Not reported
SPA HUC12:	Not reported
Within WHPA:	Yes
WHPA PWS Facility ID:	OR4101464_3170
WHPA Water Type:	GW - Ground water
WHPA Facility Type:	WL - Well
WHPA HUC12:	170900070306

NEWBERG OPERATION & MAINTENANCE BUILDING (Continued) **1028645692**

Facility Status:	Closed UST(s)
Date of Last Inspection:	Not reported
EPA Region:	10
Tribe:	Not reported
Coordinate Source:	Geocode
X Coord:	-122.983589614
Y Coord:	45.2986154110001
Latitude:	45.2986154108062
Longitude:	-122.983589613538

UST FINDER:

Object ID:	1554805
Facility ID:	OR5973
Tank ID:	OR5973_2
Tank Status:	Closed
Installation Date:	1976/03/06 16:00:00+00
Removal Date:	1991/10/02 15:59:59+00
Tank Capacity:	3000
Substances:	Gasoline
Tank Wall Type:	Not reported

Object ID:	1554806
Facility ID:	OR5973
Tank ID:	OR5973_3
Tank Status:	Closed
Installation Date:	1984/03/06 16:00:00+00
Removal Date:	1991/10/02 15:59:59+00
Tank Capacity:	1000
Substances:	Gasoline
Tank Wall Type:	Not reported

Object ID:	1554807
Facility ID:	OR5973
Tank ID:	OR5973_1
Tank Status:	Closed
Installation Date:	1966/03/06 16:00:01+00
Removal Date:	1991/10/02 15:59:59+00
Tank Capacity:	1000
Substances:	Gasoline
Tank Wall Type:	Not reported

326
NNE
< 1/8
0.103 mi.
546 ft.

HEATING OIL TANK **OR LUST** **S109346908**
1200 E SHERIDAN ST **OR LUST HOT** **N/A**
NEWBERG, OR 97132

Actual:
174 ft.

Focus Map:
10

LUST:

Name:	HEATING OIL TANK
Address:	1200 E SHERIDAN ST
City,State,Zip:	NEWBERG, OR 97132
Region:	Western Region
Facility ID:	36-08-0884
Cleanup Received Date:	07/18/2008
Cleanup Start Date:	Not reported
Cleanup Complete Date:	**06/17/2009**
Decode for Region:	**West Region**

HEATING OIL TANK (Continued) **S109346908**

LUST HOT:

Log Number:	36-08-0884
Facility ID:	Not reported
Name:	HEATING OIL TANK
Address:	1200 E SHERIDAN ST
City,State,Zip:	NEWBERG, OR 97132
URL:	http://www.deq.state.or.us/Webdocs/Forms/Output/FPController.ashx?SourceId=36-08-0884&SourceIdType=12

---

327 **NEWBERG STEEL & FABRICATION INC** **OR AST** **A100486390**
WSW **23995 N HWY 99W HWY N** **N/A**
< 1/8 **NEWBERG, OR 97132**
0.105 mi.
555 ft.

Actual:
167 ft.

Focus Map:
9

AST:

Facility ID:	100309
Name:	NEWBERG STEEL & FABRICATION INC
Address:	23995 N HWY 99W HWY N
City,State,Zip:	NEWBERG, OR 97132
Substance:	PROPANE
Reporting Quantities:	Not reported
Quantity Units:	Not reported
Physical State:	Not reported
Storage 1:	Above ground tank
Storage 2:	Not reported
Owner-Operator Name:	JEFF & JACKIE
Direct Site Phone:	5035383232
Report Class:	Annual
Report Year:	2018
Is Poisonous Gas:	No
Is Poisonous Material:	No
Is Biological Hazard:	No
Is Radioactive Material:	No
Is Explosive:	No
Status:	Not reported
Nature of Business:	RETAIL SALES & DIST OF STEEL TRAILER PARTS-WELDING SUPPLIES & GASSES
NAICS Code:	Not reported
Maximum Daily Amount Code:	42
Maximum Daily Amount Code Range:	500,000-749,999
Maximum Daily Amount Units:	cuft
Is Solid State:	No
Is Liquid State:	No
Is Gaseous State:	Yes
Is Combustible Dust:	No
Is Fire Hazard:	No
Is Sudden Release of Pressure Hazard:	No
Is Reactive Hazard:	No
Is Immediate Hazard:	No
Is Delayed Hazard:	No
Is Corrosive to Metal:	No
Is Flammable:	Yes
Is Gas Under Pressure:	Yes
Is Physical HNOC:	No
Is Emission of Gas With Water:	No
Is Organic Peroxide:	No
Is Oxidizer:	No

NEWBERG STEEL & FABRICATION INC (Continued) **A100486390**

Is Pyrophoric liquid or solid:	No
Is Pyrophoric Gas:	No
Is Self-Heating:	No
Is Self-Reacting:	No
Is Acute Toxicity:	Yes
Is Aspiration Hazard:	No
Is Carcinogenicity:	No
Is Germ Cell Mutagenicity:	No
Is Health HNOC:	No
Is Reproductive Toxicity:	No
Is Respiratory or Skin Sensitization:	No
Is Serious Eye Damage or Eye Irritation:	Yes
Is Simple Asphyxiate:	Yes
Is Skin Corrosion or Irritation:	Yes
Is Specific Target Organ Toxicity:	No

Facility ID:	100309
Name:	NEWBERG STEEL & FABRICATION INC
Address:	23995 N HWY 99W HWY N
City,State,Zip:	NEWBERG, OR 97132
Substance:	PROPANE
Reporting Quantities:	Not reported
Quantity Units:	Not reported
Physical State:	Not reported
Storage 1:	Above ground tank
Storage 2:	Not reported
Owner-Operator Name:	JEFF & JACKIE
Direct Site Phone:	5035383232
Report Class:	Annual
Report Year:	2019
Is Poisonous Gas:	No
Is Poisonous Material:	No
Is Biological Hazard:	No
Is Radioactive Material:	No
Is Explosive:	No
Status:	Not reported
Nature of Business:	RETAIL SALES & DIST OF STEEL TRAILER PARTS-WELDING SUPPLIES & GASSES
NAICS Code:	Not reported
Maximum Daily Amount Code:	10
Maximum Daily Amount Code Range:	200-499
Maximum Daily Amount Units:	gal
Is Solid State:	No
Is Liquid State:	No
Is Gaseous State:	Yes
Is Combustible Dust:	No
Is Fire Hazard:	No
Is Sudden Release of Pressure Hazard:	No
Is Reactive Hazard:	No
Is Immediate Hazard:	No
Is Delayed Hazard:	No
Is Corrosive to Metal:	No
Is Flammable:	Yes
Is Gas Under Pressure:	Yes
Is Physical HNOC:	No
Is Emission of Gas With Water:	No
Is Organic Peroxide:	No
Is Oxidizer:	No

NEWBERG STEEL & FABRICATION INC (Continued) **A100486390**

Is Pyrophoric liquid or solid:	No
Is Pyrophoric Gas:	No
Is Self-Heating:	No
Is Self-Reacting:	No
Is Acute Toxicity:	Yes
Is Aspiration Hazard:	No
Is Carcinogenicity:	No
Is Germ Cell Mutagenicity:	No
Is Health HNOC:	No
Is Reproductive Toxicity:	No
Is Respiratory or Skin Sensitization:	No
Is Serious Eye Damage or Eye Irritation:	Yes
Is Simple Asphyxiate:	Yes
Is Skin Corrosion or Irritation:	Yes
Is Specific Target Organ Toxicity:	No

Facility ID:	100309
Name:	NEWBERG STEEL & FABRICATION INC
Address:	23995 N HWY 99W HWY N
City,State,Zip:	NEWBERG, OR 97132
Substance:	PROPANE
Reporting Quantities:	Not reported
Quantity Units:	Not reported
Physical State:	Not reported
Storage 1:	Above ground tank
Storage 2:	Not reported
Owner-Operator Name:	JEFF & JACKIE
Direct Site Phone:	5035383232
Report Class:	Annual(Revision)
Report Year:	2018
Is Poisonous Gas:	No
Is Poisonous Material:	No
Is Biological Hazard:	No
Is Radioactive Material:	No
Is Explosive:	No
Status:	Not reported
Nature of Business:	RETAIL SALES & DIST OF STEEL TRAILER PARTS-WELDING SUPPLIES & GASSES
NAICS Code:	Not reported
Maximum Daily Amount Code:	10
Maximum Daily Amount Code Range:	200-499
Maximum Daily Amount Units:	gal
Is Solid State:	No
Is Liquid State:	No
Is Gaseous State:	Yes
Is Combustible Dust:	No
Is Fire Hazard:	No
Is Sudden Release of Pressure Hazard:	No
Is Reactive Hazard:	No
Is Immediate Hazard:	No
Is Delayed Hazard:	No
Is Corrosive to Metal:	No
Is Flammable:	Yes
Is Gas Under Pressure:	Yes
Is Physical HNOC:	No
Is Emission of Gas With Water:	No
Is Organic Peroxide:	No
Is Oxidizer:	No

NEWBERG STEEL & FABRICATION INC (Continued) **A100486390**

Is Pyrophoric liquid or solid:	No
Is Pyrophoric Gas:	No
Is Self-Heating:	No
Is Self-Reacting:	No
Is Acute Toxicity:	Yes
Is Aspiration Hazard:	No
Is Carcinogenicity:	No
Is Germ Cell Mutagenicity:	No
Is Health HNOC:	No
Is Reproductive Toxicity:	No
Is Respiratory or Skin Sensitization:	No
Is Serious Eye Damage or Eye Irritation:	Yes
Is Simple Asphyxiate:	Yes
Is Skin Corrosion or Irritation:	Yes
Is Specific Target Organ Toxicity:	No

Facility ID:	100309
Name:	NEWBERG STEEL & FABRICATION INC
Address:	23995 N HWY 99W HWY N
City,State,Zip:	NEWBERG, OR 97132
Substance:	PROPANE
Reporting Quantities:	Not reported
Quantity Units:	Not reported
Physical State:	Not reported
Storage 1:	Above ground tank
Storage 2:	Not reported
Owner-Operator Name:	Jessica & Landon
Direct Site Phone:	5035383232
Report Class:	Annual
Report Year:	2020
Is Poisonous Gas:	No
Is Poisonous Material:	No
Is Biological Hazard:	No
Is Radioactive Material:	No
Is Explosive:	No
Status:	Not reported
Nature of Business:	RETAIL SALES & DIST OF STEEL TRAILER PARTS-WELDING SUPPLIES & GASSES
NAICS Code:	Not reported
Maximum Daily Amount Code:	20
Maximum Daily Amount Code Range:	1,000-4,999
Maximum Daily Amount Units:	gal
Is Solid State:	No
Is Liquid State:	No
Is Gaseous State:	Yes
Is Combustible Dust:	No
Is Fire Hazard:	No
Is Sudden Release of Pressure Hazard:	No
Is Reactive Hazard:	No
Is Immediate Hazard:	No
Is Delayed Hazard:	No
Is Corrosive to Metal:	No
Is Flammable:	Yes
Is Gas Under Pressure:	Yes
Is Physical HNOC:	No
Is Emission of Gas With Water:	No
Is Organic Peroxide:	No
Is Oxidizer:	No

NEWBERG STEEL & FABRICATION INC (Continued) **A100486390**

Is Pyrophoric liquid or solid:	No
Is Pyrophoric Gas:	No
Is Self-Heating:	No
Is Self-Reacting:	No
Is Acute Toxicity:	Yes
Is Aspiration Hazard:	No
Is Carcinogenicity:	No
Is Germ Cell Mutagenicity:	No
Is Health HNOC:	No
Is Reproductive Toxicity:	No
Is Respiratory or Skin Sensitization:	No
Is Serious Eye Damage or Eye Irritation:	Yes
Is Simple Asphyxiate:	Yes
Is Skin Corrosion or Irritation:	Yes
Is Specific Target Organ Toxicity:	No

Facility ID:	100309
Name:	NEWBERG STEEL & FABRICATION INC
Address:	23995 N HWY 99W HWY N
City,State,Zip:	NEWBERG, OR 97132
Substance:	BIODIESEL 2
Reporting Quantities:	Not reported
Quantity Units:	Not reported
Physical State:	Not reported
Storage 1:	Above ground tank
Storage 2:	Not reported
Owner-Operator Name:	Jessica & Landon
Direct Site Phone:	5035383232
Report Class:	Annual
Report Year:	2022
Is Poisonous Gas:	No
Is Poisonous Material:	No
Is Biological Hazard:	No
Is Radioactive Material:	No
Is Explosive:	No
Status:	ACTIVE
Nature of Business:	Prefabricated Metal Building and Component Manufacturing
NAICS Code:	332311
Maximum Daily Amount Code:	20
Maximum Daily Amount Code Range:	1,000-4,999
Maximum Daily Amount Units:	gal
Is Solid State:	No
Is Liquid State:	Yes
Is Gaseous State:	No
Is Combustible Dust:	No
Is Fire Hazard:	No
Is Sudden Release of Pressure Hazard:	No
Is Reactive Hazard:	No
Is Immediate Hazard:	No
Is Delayed Hazard:	No
Is Corrosive to Metal:	No
Is Flammable:	Yes
Is Gas Under Pressure:	No
Is Physical HNOC:	No
Is Emission of Gas With Water:	No
Is Organic Peroxide:	No
Is Oxidizer:	No

NEWBERG STEEL & FABRICATION INC (Continued) **A100486390**

Is Pyrophoric liquid or solid:	No
Is Pyrophoric Gas:	No
Is Self-Heating:	No
Is Self-Reacting:	No
Is Acute Toxicity:	No
Is Aspiration Hazard:	No
Is Carcinogenicity:	No
Is Germ Cell Mutagenicity:	No
Is Health HNOC:	No
Is Reproductive Toxicity:	No
Is Respiratory or Skin Sensitization:	No
Is Serious Eye Damage or Eye Irritation:	No
Is Simple Asphyxiate:	No
Is Skin Corrosion or Irritation:	No
Is Specific Target Organ Toxicity:	No

Facility ID:	100309
Name:	NEWBERG STEEL & FABRICATION INC
Address:	23995 N HWY 99W HWY N
City,State,Zip:	NEWBERG, OR 97132
Substance:	DIESEL 2 OFF ROAD
Reporting Quantities:	Not reported
Quantity Units:	Not reported
Physical State:	Not reported
Storage 1:	Above ground tank
Storage 2:	Not reported
Owner-Operator Name:	Jessica & Landon
Direct Site Phone:	5035383232
Report Class:	Annual
Report Year:	2022
Is Poisonous Gas:	No
Is Poisonous Material:	No
Is Biological Hazard:	No
Is Radioactive Material:	No
Is Explosive:	No
Status:	ACTIVE
Nature of Business:	Prefabricated Metal Building and Component Manufacturing
NAICS Code:	332311
Maximum Daily Amount Code:	11
Maximum Daily Amount Code Range:	500-999
Maximum Daily Amount Units:	gal
Is Solid State:	No
Is Liquid State:	Yes
Is Gaseous State:	No
Is Combustible Dust:	No
Is Fire Hazard:	No
Is Sudden Release of Pressure Hazard:	No
Is Reactive Hazard:	No
Is Immediate Hazard:	No
Is Delayed Hazard:	No
Is Corrosive to Metal:	No
Is Flammable:	Yes
Is Gas Under Pressure:	No
Is Physical HNOC:	No
Is Emission of Gas With Water:	No
Is Organic Peroxide:	No
Is Oxidizer:	No

NEWBERG STEEL & FABRICATION INC (Continued) **A100486390**

Is Pyrophoric liquid or solid:	No
Is Pyrophoric Gas:	No
Is Self-Heating:	No
Is Self-Reacting:	No
Is Acute Toxicity:	No
Is Aspiration Hazard:	No
Is Carcinogenicity:	No
Is Germ Cell Mutagenicity:	No
Is Health HNOC:	No
Is Reproductive Toxicity:	No
Is Respiratory or Skin Sensitization:	No
Is Serious Eye Damage or Eye Irritation:	No
Is Simple Asphyxiate:	No
Is Skin Corrosion or Irritation:	No
Is Specific Target Organ Toxicity:	No

Facility ID:	100309
Name:	NEWBERG STEEL & FABRICATION INC
Address:	23995 N HWY 99W HWY N
City,State,Zip:	NEWBERG, OR 97132
Substance:	PROPANE
Reporting Quantities:	Not reported
Quantity Units:	Not reported
Physical State:	Not reported
Storage 1:	Above ground tank
Storage 2:	Not reported
Owner-Operator Name:	Jessica & Landon
Direct Site Phone:	5035383232
Report Class:	Annual
Report Year:	2022
Is Poisonous Gas:	No
Is Poisonous Material:	No
Is Biological Hazard:	No
Is Radioactive Material:	No
Is Explosive:	No
Status:	ACTIVE
Nature of Business:	Prefabricated Metal Building and Component Manufacturing
NAICS Code:	332311
Maximum Daily Amount Code:	20
Maximum Daily Amount Code Range:	1,000-4,999
Maximum Daily Amount Units:	gal
Is Solid State:	No
Is Liquid State:	No
Is Gaseous State:	Yes
Is Combustible Dust:	No
Is Fire Hazard:	No
Is Sudden Release of Pressure Hazard:	No
Is Reactive Hazard:	No
Is Immediate Hazard:	No
Is Delayed Hazard:	No
Is Corrosive to Metal:	No
Is Flammable:	Yes
Is Gas Under Pressure:	Yes
Is Physical HNOC:	No
Is Emission of Gas With Water:	No
Is Organic Peroxide:	No
Is Oxidizer:	No

NEWBERG STEEL & FABRICATION INC (Continued) **A100486390**

Is Pyrophoric liquid or solid:	No
Is Pyrophoric Gas:	No
Is Self-Heating:	No
Is Self-Reacting:	No
Is Acute Toxicity:	Yes
Is Aspiration Hazard:	No
Is Carcinogenicity:	No
Is Germ Cell Mutagenicity:	No
Is Health HNOC:	No
Is Reproductive Toxicity:	No
Is Respiratory or Skin Sensitization:	No
Is Serious Eye Damage or Eye Irritation:	Yes
Is Simple Asphyxiate:	Yes
Is Skin Corrosion or Irritation:	Yes
Is Specific Target Organ Toxicity:	No

Facility ID:	100309
Name:	NEWBERG STEEL & FABRICATION INC
Address:	23995 N HWY 99W HWY N
City,State,Zip:	NEWBERG, OR 97132
Substance:	BIODIESEL 2
Reporting Quantities:	Not reported
Quantity Units:	Not reported
Physical State:	Not reported
Storage 1:	Above ground tank
Storage 2:	Not reported
Owner-Operator Name:	Jessica & Landon
Direct Site Phone:	5035383232
Report Class:	Annual
Report Year:	2021
Is Poisonous Gas:	No
Is Poisonous Material:	No
Is Biological Hazard:	No
Is Radioactive Material:	No
Is Explosive:	No
Status:	Not reported
Nature of Business:	RETAIL SALES & DIST OF STEEL TRAILER PARTS-WELDING SUPPLIES & GASSES
NAICS Code:	"238120,423510"
Maximum Daily Amount Code:	20
Maximum Daily Amount Code Range:	1,000-4,999
Maximum Daily Amount Units:	gal
Is Solid State:	No
Is Liquid State:	Yes
Is Gaseous State:	No
Is Combustible Dust:	No
Is Fire Hazard:	No
Is Sudden Release of Pressure Hazard:	No
Is Reactive Hazard:	No
Is Immediate Hazard:	No
Is Delayed Hazard:	No
Is Corrosive to Metal:	No
Is Flammable:	Yes
Is Gas Under Pressure:	No
Is Physical HNOC:	No
Is Emission of Gas With Water:	No
Is Organic Peroxide:	No
Is Oxidizer:	No

NEWBERG STEEL & FABRICATION INC (Continued) **A100486390**

Is Pyrophoric liquid or solid:	No
Is Pyrophoric Gas:	No
Is Self-Heating:	No
Is Self-Reacting:	No
Is Acute Toxicity:	No
Is Aspiration Hazard:	No
Is Carcinogenicity:	No
Is Germ Cell Mutagenicity:	No
Is Health HNOC:	No
Is Reproductive Toxicity:	No
Is Respiratory or Skin Sensitization:	No
Is Serious Eye Damage or Eye Irritation:	No
Is Simple Asphyxiate:	No
Is Skin Corrosion or Irritation:	No
Is Specific Target Organ Toxicity:	No

Facility ID:	100309
Name:	NEWBERG STEEL & FABRICATION INC
Address:	23995 N HWY 99W HWY N
City,State,Zip:	NEWBERG, OR 97132
Substance:	DIESEL 2 OFF ROAD
Reporting Quantities:	Not reported
Quantity Units:	Not reported
Physical State:	Not reported
Storage 1:	Above ground tank
Storage 2:	Not reported
Owner-Operator Name:	Jessica & Landon
Direct Site Phone:	5035383232
Report Class:	Annual
Report Year:	2021
Is Poisonous Gas:	No
Is Poisonous Material:	No
Is Biological Hazard:	No
Is Radioactive Material:	No
Is Explosive:	No
Status:	Not reported
Nature of Business:	RETAIL SALES & DIST OF STEEL TRAILER PARTS-WELDING SUPPLIES & GASSES
NAICS Code:	"238120,423510"
Maximum Daily Amount Code:	11
Maximum Daily Amount Code Range:	500-999
Maximum Daily Amount Units:	gal
Is Solid State:	No
Is Liquid State:	Yes
Is Gaseous State:	No
Is Combustible Dust:	No
Is Fire Hazard:	No
Is Sudden Release of Pressure Hazard:	No
Is Reactive Hazard:	No
Is Immediate Hazard:	No
Is Delayed Hazard:	No
Is Corrosive to Metal:	No
Is Flammable:	Yes
Is Gas Under Pressure:	No
Is Physical HNOC:	No
Is Emission of Gas With Water:	No
Is Organic Peroxide:	No
Is Oxidizer:	No

NEWBERG STEEL & FABRICATION INC (Continued) **A100486390**

Is Pyrophoric liquid or solid:	No
Is Pyrophoric Gas:	No
Is Self-Heating:	No
Is Self-Reacting:	No
Is Acute Toxicity:	No
Is Aspiration Hazard:	No
Is Carcinogenicity:	No
Is Germ Cell Mutagenicity:	No
Is Health HNOC:	No
Is Reproductive Toxicity:	No
Is Respiratory or Skin Sensitization:	No
Is Serious Eye Damage or Eye Irritation:	No
Is Simple Asphyxiate:	No
Is Skin Corrosion or Irritation:	No
Is Specific Target Organ Toxicity:	No

Facility ID:	100309
Name:	NEWBERG STEEL & FABRICATION INC
Address:	23995 N HWY 99W HWY N
City,State,Zip:	NEWBERG, OR 97132
Substance:	PROPANE
Reporting Quantities:	Not reported
Quantity Units:	Not reported
Physical State:	Not reported
Storage 1:	Above ground tank
Storage 2:	Not reported
Owner-Operator Name:	Jessica & Landon
Direct Site Phone:	5035383232
Report Class:	Annual
Report Year:	2021
Is Poisonous Gas:	No
Is Poisonous Material:	No
Is Biological Hazard:	No
Is Radioactive Material:	No
Is Explosive:	No
Status:	Not reported
Nature of Business:	RETAIL SALES & DIST OF STEEL TRAILER PARTS-WELDING SUPPLIES & GASSES
NAICS Code:	"238120,423510"
Maximum Daily Amount Code:	20
Maximum Daily Amount Code Range:	1,000-4,999
Maximum Daily Amount Units:	gal
Is Solid State:	No
Is Liquid State:	No
Is Gaseous State:	Yes
Is Combustible Dust:	No
Is Fire Hazard:	No
Is Sudden Release of Pressure Hazard:	No
Is Reactive Hazard:	No
Is Immediate Hazard:	No
Is Delayed Hazard:	No
Is Corrosive to Metal:	No
Is Flammable:	Yes
Is Gas Under Pressure:	Yes
Is Physical HNOC:	No
Is Emission of Gas With Water:	No
Is Organic Peroxide:	No
Is Oxidizer:	No

NEWBERG STEEL & FABRICATION INC (Continued) **A100486390**

Is Pyrophoric liquid or solid:	No
Is Pyrophoric Gas:	No
Is Self-Heating:	No
Is Self-Reacting:	No
Is Acute Toxicity:	Yes
Is Aspiration Hazard:	No
Is Carcinogenicity:	No
Is Germ Cell Mutagenicity:	No
Is Health HNOC:	No
Is Reproductive Toxicity:	No
Is Respiratory or Skin Sensitization:	No
Is Serious Eye Damage or Eye Irritation:	Yes
Is Simple Asphyxiate:	Yes
Is Skin Corrosion or Irritation:	Yes
Is Specific Target Organ Toxicity:	No

Click this hyperlink while viewing on your computer to access additional OR AST: detail in the EDR Site Report.

---

328 **SNOW WHITE'S LAUNDROMAT** **OR DRYCLEANERS** **S106386285**
SSE **317 N ELLIOTT RD** **N/A**
< 1/8 **NEWBERG, OR 97132**
0.107 mi.
567 ft.

Actual:
193 ft.

Focus Map:
11

DRYCLEANERS:

Name:	SNOW WHITE'S LAUNDROMAT
Address:	317 N ELLIOTT RD
City,State,Zip:	NEWBERG, OR 97132
Dry Cleaner ID:	319
Current Status:	Closed
Last Update:	Not reported
DEQID:	ORD987197241
Latitude:	45.30258372
Longitude:	-122.95386189
Decode for Fstatus:	Closed
Mail Name:	Snow White's Laundromat
Mail Address:	31115 SW Paulina Ct
Mail City:	Wilsonville
Mail State:	OR
Mail ZIP:	97070
Mail Email Address:	Not reported
Mail Effective Date:	01/26/2001
Mail Last Updated:	01/26/2001
Owner ID:	8287
Own Name:	Steve Aufenthie
Own Organization:	Snow White's Laundromat
Own Address:	31115 SW Paulina Ct
Own City:	Wilsonville
Own State:	OR
Own ZIP:	97070
Own Phone:	Not reported
Own Email Address:	Not reported
Owner Effective Date:	01/01/1999
Owner Last Updated:	01/01/2000
Property Owner ID:	Not reported
Property Owner Name:	Not reported
Property Owner Organization:	Not reported

SNOW WHITE'S LAUNDROMAT (Continued) **S106386285**

Property Owner Address:	Not reported
Property Owner City:	Not reported
Property Owner State:	Not reported
Property Owner ZIP:	Not reported
Property Owner Phone:	Not reported
Property Owner Email Address:	Not reported
Property Owner Effective Date:	Not reported
Property Owner Last Updated:	Not reported

BR329 **HEATING OIL TANK** **OR LUST** **S103422547**
East **301 E SHERMAN STREET** **N/A**
< 1/8 **NEWBERG, OR 97132**
0.107 mi.
567 ft. **Site 1 of 2 in cluster BR**

Actual: **194 ft.**
Focus Map: **10**

LUST:

Name:	HEATING OIL TANK
Address:	301 E SHERMAN STREET
City,State,Zip:	NEWBERG, OR 97132
Region:	Western Region
Facility ID:	36-98-4022
Cleanup Received Date:	02/20/1998
Cleanup Start Date:	03/11/1998
Cleanup Complete Date:	**10/26/1998**
Decode for Region:	**West Region**

BS330 **ACTION EQUIPMENT CO INC** **OR HSIS** **S103414701**
SSE **2800 HAYES ST** **OR MANIFEST** **N/A**
< 1/8 **NEWBERG, OR 97132** **OR NPDES**
0.109 mi.
577 ft. **Site 1 of 3 in cluster BS**

Actual: **204 ft.**
Focus Map: **11**

HSIS:

Name:	ACTION EQUIPMENT CO INC
Address:	2800 HAYES ST
City,State,Zip:	NEWBERG, OR 97132
Facility ID:	007031
Department Or Division Of Company:	Not reported
Chemical Is Extremely Hazardous Substance (EHS:	Not reported
Contains 112R:	Not reported
Facility Has Written Emergency Plan:	Not reported
NAICS Code 1:	Not reported
NAICS Desc 1:	Not reported
NAICS Code 2:	Not reported
NAICS Desc 2:	Not reported
Manager Name:	Not reported
Business Phone:	Not reported
Mailing Address:	Not reported
Mailing City:	Not reported
Mailing State:	Not reported
Mailing Zip:	Not reported
No. of Employees:	Not reported
Day Phone:	Not reported
Placard:	Not reported
Fire Dept Code:	Not reported
FD:	NEWBERG FD

ACTION EQUIPMENT CO INC (Continued) **S103414701**

Sprinkler System:	Not reported
Emergency Contact:	Not reported
Emergency Procedure:	Not reported
Business Type:	Not reported
Facility Type:	Private
Department:	Not reported
Status:	ACTIVE
Latitude:	45.3024
Longitude:	-122.951
Status TRI:	Active
Status RMP:	Active
Status PSM:	Active
Status CR2K:	Inactive
Status 302:	Active
Owner Name:	DANIEL LAVEINE
Last Reported ID:	36146
Case Number:	7782447
Chemical Name:	OXYGEN LIQUID
EHS Name:	Not reported
Is Pure:	Yes
Is Mix:	No
Is EHS:	Not reported
Mixture Component:	Not reported
Maximum Daily Amount Code:	4
Maximum Daily Amount Unit:	gal
Chemical Added Date:	02/19/2019
Is Chem PSM:	No
Is Chem 112R:	No
Is Chem 302:	No
Is Pesticide:	No
Is Fertilizer:	No
Physical State:	Liquid
UNNA Number:	1073
NFPA Health:	3
NFPA Flammability:	0
NFPA Reactivity:	0
NFPA Special Notice:	OX
Hazards:	Health Acute, Physical Oxidizer
Number of Days Onsite:	365
Year:	2018

Case Number:	7440371
Chemical Name:	ARGON 65%/HYDROGEN 35%
EHS Name:	Not reported
Is Pure:	No
Is Mix:	Yes
Is EHS:	Not reported
Mixture Component:	Not reported
Maximum Daily Amount Code:	11
Maximum Daily Amount Unit:	cuft
Chemical Added Date:	02/19/2019
Is Chem PSM:	No
Is Chem 112R:	No
Is Chem 302:	No
Is Pesticide:	No
Is Fertilizer:	No
Physical State:	Gas

ACTION EQUIPMENT CO INC (Continued) **S103414701**

UNNA Number:	1954
NFPA Health:	0
NFPA Flammability:	4
NFPA Reactivity:	0
NFPA Special Notice:	Not reported
Hazards:	Physical Combustive, Physical Flammable
Number of Days Onsite:	365
Year:	2018
Case Number:	7440371
Chemical Name:	ARGON 75%/CARBON DIOXIDE 25%
EHS Name:	Not reported
Is Pure:	No
Is Mix:	Yes
Is EHS:	Not reported
Mixture Component:	Not reported
Maximum Daily Amount Code:	20
Maximum Daily Amount Unit:	cuft
Chemical Added Date:	08/16/2017
Is Chem PSM:	No
Is Chem 112R:	No
Is Chem 302:	No
Is Pesticide:	No
Is Fertilizer:	No
Physical State:	Gas
UNNA Number:	1956
NFPA Health:	1
NFPA Flammability:	0
NFPA Reactivity:	0
NFPA Special Notice:	Not reported
Hazards:	Health Asphyxiant, Physical Flammable
Number of Days Onsite:	365
Year:	2018
Case Number:	7439896
Chemical Name:	WELDING WIRE
EHS Name:	Not reported
Is Pure:	No
Is Mix:	Yes
Is EHS:	Not reported
Mixture Component:	Not reported
Maximum Daily Amount Code:	20
Maximum Daily Amount Unit:	lbs
Chemical Added Date:	08/16/2017
Is Chem PSM:	No
Is Chem 112R:	No
Is Chem 302:	No
Is Pesticide:	No
Is Fertilizer:	No
Physical State:	Solid
UNNA Number:	Not reported
NFPA Health:	Not reported
NFPA Flammability:	Not reported
NFPA Reactivity:	Not reported
NFPA Special Notice:	Not reported
Hazards:	Health Aspiration
Number of Days Onsite:	365

ACTION EQUIPMENT CO INC (Continued) **S103414701**

Year:	2018
Case Number:	74862
Chemical Name:	ACETYLENE
EHS Name:	Not reported
Is Pure:	Yes
Is Mix:	No
Is EHS:	Not reported
Mixture Component:	Not reported
Maximum Daily Amount Code:	11
Maximum Daily Amount Unit:	cuft
Chemical Added Date:	08/16/2017
Is Chem PSM:	No
Is Chem 112R:	No
Is Chem 302:	No
Is Pesticide:	No
Is Fertilizer:	No
Physical State:	Gas
UNNA Number:	1001
NFPA Health:	0
NFPA Flammability:	4
NFPA Reactivity:	3
NFPA Special Notice:	N/A
Hazards:	Physical Combustive, Physical Flammable
Number of Days Onsite:	365
Year:	2018
Case Number:	124389
Chemical Name:	CARBON DIOXIDE
EHS Name:	Not reported
Is Pure:	Yes
Is Mix:	No
Is EHS:	Not reported
Mixture Component:	Not reported
Maximum Daily Amount Code:	21
Maximum Daily Amount Unit:	cuft
Chemical Added Date:	08/31/2018
Is Chem PSM:	No
Is Chem 112R:	No
Is Chem 302:	No
Is Pesticide:	No
Is Fertilizer:	No
Physical State:	Gas
UNNA Number:	1013
NFPA Health:	2
NFPA Flammability:	0
NFPA Reactivity:	0
NFPA Special Notice:	SA
Hazards:	Health Acute, Physical Flammable
Number of Days Onsite:	365
Year:	2018
Case Number:	7440371
Chemical Name:	ARGON 98%/OXYGEN 2%
EHS Name:	Not reported
Is Pure:	No
Is Mix:	Yes

ACTION EQUIPMENT CO INC (Continued) **S103414701**

Is EHS:	Not reported
Mixture Component:	Not reported
Maximum Daily Amount Code:	20
Maximum Daily Amount Unit:	gal
Chemical Added Date:	08/31/2018
Is Chem PSM:	No
Is Chem 112R:	No
Is Chem 302:	No
Is Pesticide:	No
Is Fertilizer:	No
Physical State:	Gas
UNNA Number:	1956
NFPA Health:	Not reported
NFPA Flammability:	Not reported
NFPA Reactivity:	Not reported
NFPA Special Notice:	Not reported
Hazards:	Physical Flammable
Number of Days Onsite:	365
Year:	2018

Case Number:	N/A
Chemical Name:	PAINT AND PRIME
EHS Name:	Not reported
Is Pure:	No
Is Mix:	Yes
Is EHS:	Not reported
Mixture Component:	Not reported
Maximum Daily Amount Code:	11
Maximum Daily Amount Unit:	gal
Chemical Added Date:	08/31/2018
Is Chem PSM:	No
Is Chem 112R:	No
Is Chem 302:	No
Is Pesticide:	No
Is Fertilizer:	No
Physical State:	Liquid
UNNA Number:	Not reported
NFPA Health:	Not reported
NFPA Flammability:	Not reported
NFPA Reactivity:	Not reported
NFPA Special Notice:	Not reported
Hazards:	Health Respiratory, Physical Combustive
Number of Days Onsite:	365
Year:	2018

Case Number:	7727379
Chemical Name:	NITROGEN
EHS Name:	Not reported
Is Pure:	Yes
Is Mix:	No
Is EHS:	Not reported
Mixture Component:	Not reported
Maximum Daily Amount Code:	10
Maximum Daily Amount Unit:	cuft
Chemical Added Date:	02/19/2019
Is Chem PSM:	No
Is Chem 112R:	No

ACTION EQUIPMENT CO INC (Continued) **S103414701**

Is Chem 302:	No
Is Pesticide:	No
Is Fertilizer:	No
Physical State:	Gas
UNNA Number:	1066
NFPA Health:	0
NFPA Flammability:	0
NFPA Reactivity:	0
NFPA Special Notice:	N/A
Hazards:	Health Asphyxiant, Health SeriousEye, Health SkinCorrosion, Physical Flammable
Number of Days Onsite:	365
Year:	2018
Case Number:	7782447
Chemical Name:	OXYGEN
EHS Name:	Not reported
Is Pure:	Yes
Is Mix:	No
Is EHS:	Not reported
Mixture Component:	Not reported
Maximum Daily Amount Code:	20
Maximum Daily Amount Unit:	cuft
Chemical Added Date:	08/16/2017
Is Chem PSM:	No
Is Chem 112R:	No
Is Chem 302:	No
Is Pesticide:	No
Is Fertilizer:	No
Physical State:	Gas
UNNA Number:	1072
NFPA Health:	0
NFPA Flammability:	0
NFPA Reactivity:	0
NFPA Special Notice:	OX
Hazards:	Physical Flammable, Physical Oxidizer
Number of Days Onsite:	365
Year:	2018
Case Number:	7440371
Chemical Name:	ARGON
EHS Name:	Not reported
Is Pure:	Yes
Is Mix:	No
Is EHS:	Not reported
Mixture Component:	Not reported
Maximum Daily Amount Code:	11
Maximum Daily Amount Unit:	cuft
Chemical Added Date:	08/16/2017
Is Chem PSM:	No
Is Chem 112R:	No
Is Chem 302:	No
Is Pesticide:	No
Is Fertilizer:	No
Physical State:	Gas
UNNA Number:	1006
NFPA Health:	0

ACTION EQUIPMENT CO INC (Continued) **S103414701**

NFPA Flammability:	0
NFPA Reactivity:	0
NFPA Special Notice:	N/A
Hazards:	Health Asphyxiant, Physical Flammable
Number of Days Onsite:	365
Year:	2018

Chemical:

Chemical Name:	OXYGEN
Physical Description:	GAS
Case Number:	7782447
Facility Id:	007031
Physical State Of The Substance:	3
Average Amount Possessed During The Year Code:	20
Maximum Amount Possessed During The Year Code:	20
Applicable Unit Of Measure Code:	3
Description Of The Unit Of Measure:	CUBIC FEET
Type Code:	L
Description:	CYLINDER
Type Code:	Not reported
Temperature Description:	Not reported
Pressure of Code:	2
Pressure Description:	GREATER THAN NORMAL PRESSURE
Pressure of Code:	Not reported
Pressure Description:	Not reported
Temperature Description:	NORMAL TEMPERATURE
Temperature of The Hazardous Substance Code:	4
Temperature Description:	Not reported
Temperature of The Hazardous Substance Code:	Not reported
Days Hazardous Substance On Site During Year:	365
Is The Substance Protected A Trade Secret:	False
Description Of The Max Qnty Code:	1,000-4,999
Description Of The Avg Qnty Code:	1,000-4,999
Most Hazardous Ingridient:	OXYGEN
United Nations/north America 4 Digit Class Number:	1072
Hazard Rank:	2
EHS Ingredient:	NONE LISTED ON SDS
Substance Pure:	True
Substance Mix:	False
First Hazardous Class Code For Chemical:	Oxidizers
Second Hazardous Class Code For Chemical:	Non-flammable Gas
Third Hazardous Class Code For Chemical:	Not reported
Hazard Class 1 Of The Chemical:	5.1
Hazard Class 2 Of The Chemical:	2.2
Hazard Class 3 Of The Chemical:	Not reported

Additional Chemical:

Chemical Is A Toxic 313 Chemical:	N
EPA Pesticide Registration Number:	Not reported
Contains 112R:	N
Contains EHS:	N
Fertilizer:	N
Pesticide:	N
Contains 313:	N

Chemical Name:	PAINT

ACTION EQUIPMENT CO INC (Continued) **S103414701**

Physical Description:	LIQUID
Case Number:	64742478
Facility Id:	007031
Physical State Of The Substance:	2
Average Amount Possessed During The Year Code:	11
Maximum Amount Possessed During The Year Code:	20
Applicable Unit Of Measure Code:	2
Description Of The Unit Of Measure:	GALLONS
Type Code:	F
Description:	CAN
Type Code:	Not reported
Temperature Description:	Not reported
Pressure of Code:	1
Pressure Description:	NORMAL PRESSURE
Pressure of Code:	Not reported
Pressure Description:	Not reported
Temperature Description:	NORMAL TEMPERATURE
Temperature of The Hazardous Substance Code:	4
Temperature Description:	Not reported
Temperature of The Hazardous Substance Code:	Not reported
Days Hazardous Substance On Site During Year:	365
Is The Substance Protected A Trade Secret:	False
Description Of The Max Qnty Code:	1,000-4,999
Description Of The Avg Qnty Code:	500-999
Most Hazardous Ingridient:	PETROLEUM DISTILLATES
United Nations/north America 4 Digit Class Number:	1263
Hazard Rank:	2
EHS Ingredient:	Not reported
Substance Pure:	False
Substance Mix:	True
First Hazardous Class Code For Chemical:	Flammable and Combustible Liquid
Second Hazardous Class Code For Chemical:	Acute Health Hazard
Third Hazardous Class Code For Chemical:	Not reported
Hazard Class 1 Of The Chemical:	3.0
Hazard Class 2 Of The Chemical:	6.3
Hazard Class 3 Of The Chemical:	Not reported

Additional Chemical:

Chemical Is A Toxic 313 Chemical:	Not reported
EPA Pesticide Registration Number:	Not reported
Contains 112R:	Not reported
Contains EHS:	Not reported
Fertilizer:	Not reported
Pesticide:	Not reported
Contains 313:	Not reported

Chemical Name:	ARGON
Physical Description:	GAS
Case Number:	7440371
Facility Id:	007031
Physical State Of The Substance:	3
Average Amount Possessed During The Year Code:	11
Maximum Amount Possessed During The Year Code:	20
Applicable Unit Of Measure Code:	3
Description Of The Unit Of Measure:	CUBIC FEET
Type Code:	L
Description:	CYLINDER

ACTION EQUIPMENT CO INC (Continued) **S103414701**

Type Code:	Not reported
Temperature Description:	Not reported
Pressure of Code:	2
Pressure Description:	GREATER THAN NORMAL PRESSURE
Pressure of Code:	Not reported
Pressure Description:	Not reported
Temperature Description:	NORMAL TEMPERATURE
Temperature of The Hazardous Substance Code:	4
Temperature Description:	Not reported
Temperature of The Hazardous Substance Code:	Not reported
Days Hazardous Substance On Site During Year:	365
Is The Substance Protected A Trade Secret:	False
Description Of The Max Qnty Code:	1,000-4,999
Description Of The Avg Qnty Code:	500-999
Most Hazardous Ingridient:	ARGON
United Nations/north America 4 Digit Class Number:	1006
Hazard Rank:	2
EHS Ingredient:	NONE LISTED ON SDS
Substance Pure:	True
Substance Mix:	False
First Hazardous Class Code For Chemical:	Non-flammable Gas
Second Hazardous Class Code For Chemical:	Not reported
Third Hazardous Class Code For Chemical:	Not reported
Hazard Class 1 Of The Chemical:	2.2
Hazard Class 2 Of The Chemical:	Not reported
Hazard Class 3 Of The Chemical:	Not reported

Additional Chemical:

Chemical Is A Toxic 313 Chemical:	N
EPA Pesticide Registration Number:	Not reported
Contains 112R:	N
Contains EHS:	N
Fertilizer:	N
Pesticide:	N
Contains 313:	N

Chemical Name:	ARGON 75%/CARBON DIOXIDE 25%
Physical Description:	GAS
Case Number:	7440371
Facility Id:	007031
Physical State Of The Substance:	3
Average Amount Possessed During The Year Code:	20
Maximum Amount Possessed During The Year Code:	20
Applicable Unit Of Measure Code:	3
Description Of The Unit Of Measure:	CUBIC FEET
Type Code:	L
Description:	CYLINDER
Type Code:	Not reported
Temperature Description:	Not reported
Pressure of Code:	2
Pressure Description:	GREATER THAN NORMAL PRESSURE
Pressure of Code:	Not reported
Pressure Description:	Not reported
Temperature Description:	NORMAL TEMPERATURE
Temperature of The Hazardous Substance Code:	4
Temperature Description:	Not reported
Temperature of The Hazardous Substance Code:	Not reported

ACTION EQUIPMENT CO INC (Continued) **S103414701**

Days Hazardous Substance On Site During Year:	365
Is The Substance Protected A Trade Secret:	False
Description Of The Max Qnty Code:	1,000-4,999
Description Of The Avg Qnty Code:	1,000-4,999
Most Hazardous Ingridient:	ARGON
United Nations/north America 4 Digit Class Number:	1956
Hazard Rank:	2
EHS Ingredient:	NONE LISTED ON MSDS
Substance Pure:	False
Substance Mix:	True
First Hazardous Class Code For Chemical:	Acute Health Hazard
Second Hazardous Class Code For Chemical:	Non-flammable Gas
Third Hazardous Class Code For Chemical:	Not reported
Hazard Class 1 Of The Chemical:	6.3
Hazard Class 2 Of The Chemical:	2.2
Hazard Class 3 Of The Chemical:	Not reported

Additional Chemical:

Chemical Is A Toxic 313 Chemical:	N
EPA Pesticide Registration Number:	Not reported
Contains 112R:	N
Contains EHS:	N
Fertilizer:	N
Pesticide:	N
Contains 313:	N

Chemical Name:	WELDING WIRE
Physical Description:	SOLID
Case Number:	7439896
Facility Id:	007031
Physical State Of The Substance:	1
Average Amount Possessed During The Year Code:	20
Maximum Amount Possessed During The Year Code:	20
Applicable Unit Of Measure Code:	1
Description Of The Unit Of Measure:	POUNDS
Type Code:	K
Description:	BOX
Type Code:	Not reported
Temperature Description:	Not reported
Pressure of Code:	1
Pressure Description:	NORMAL PRESSURE
Pressure of Code:	Not reported
Pressure Description:	Not reported
Temperature Description:	NORMAL TEMPERATURE
Temperature of The Hazardous Substance Code:	4
Temperature Description:	Not reported
Temperature of The Hazardous Substance Code:	Not reported
Days Hazardous Substance On Site During Year:	365
Is The Substance Protected A Trade Secret:	False
Description Of The Max Qnty Code:	1,000-4,999
Description Of The Avg Qnty Code:	1,000-4,999
Most Hazardous Ingridient:	IRON
United Nations/north America 4 Digit Class Number:	Not reported
Hazard Rank:	2
EHS Ingredient:	Not reported
Substance Pure:	False
Substance Mix:	True

ACTION EQUIPMENT CO INC (Continued) **S103414701**

First Hazardous Class Code For Chemical:	Miscellaneous Hazardous Material
Second Hazardous Class Code For Chemical:	Not reported
Third Hazardous Class Code For Chemical:	Not reported
Hazard Class 1 Of The Chemical:	9.0
Hazard Class 2 Of The Chemical:	Not reported
Hazard Class 3 Of The Chemical:	Not reported

Additional Chemical:

Chemical Is A Toxic 313 Chemical:	Not reported
EPA Pesticide Registration Number:	Not reported
Contains 112R:	Not reported
Contains EHS:	Not reported
Fertilizer:	Not reported
Pesticide:	Not reported
Contains 313:	Not reported

Chemical Name:	ACETYLENE
Physical Description:	GAS
Case Number:	74862
Facility Id:	007031
Physical State Of The Substance:	3
Average Amount Possessed During The Year Code:	11
Maximum Amount Possessed During The Year Code:	11
Applicable Unit Of Measure Code:	3
Description Of The Unit Of Measure:	CUBIC FEET
Type Code:	L
Description:	CYLINDER
Type Code:	Not reported
Temperature Description:	Not reported
Pressure of Code:	2
Pressure Description:	GREATER THAN NORMAL PRESSURE
Pressure of Code:	Not reported
Pressure Description:	Not reported
Temperature Description:	NORMAL TEMPERATURE
Temperature of The Hazardous Substance Code:	4
Temperature Description:	Not reported
Temperature of The Hazardous Substance Code:	Not reported
Days Hazardous Substance On Site During Year:	365
Is The Substance Protected A Trade Secret:	False
Description Of The Max Qnty Code:	500-999
Description Of The Avg Qnty Code:	500-999
Most Hazardous Ingridient:	ACETYLENE
United Nations/north America 4 Digit Class Number:	1001
Hazard Rank:	2
EHS Ingredient:	NONE LISTED ON MSDS
Substance Pure:	True
Substance Mix:	False
First Hazardous Class Code For Chemical:	Flammable Gas
Second Hazardous Class Code For Chemical:	Chronic Health Hazard
Third Hazardous Class Code For Chemical:	Not reported
Hazard Class 1 Of The Chemical:	2.1
Hazard Class 2 Of The Chemical:	6.4
Hazard Class 3 Of The Chemical:	Not reported

Additional Chemical:

Chemical Is A Toxic 313 Chemical:	N
EPA Pesticide Registration Number:	Not reported

ACTION EQUIPMENT CO INC (Continued) **S103414701**

Contains 112R:	N
Contains EHS:	N
Fertilizer:	N
Pesticide:	N
Contains 313:	N

Click this hyperlink while viewing on your computer to access
2 additional OR HSIS: record(s) in the EDR Site Report.

OR MANIFEST:

Manifest Year:	Manifest Year - 2008
EPA Id:	ORQ000027490
Inactive Status:	Not reported
Organization Name:	Not reported
Contact Name:	Kathy Carter
Contact Telephone Number:	Not reported
Mailing Address:	PO Box 3100
Mailing City/State/Zip:	Newberg, OR 97132

NPDES:

Name:	ACTION EQUIPMENT
Address:	2800 HAYES ST.
City,State,Zip:	NEWBERG, OR 97132
WQ File Nbr:	115448
Legal Name:	MEGGED.COM, LLC
Region:	WR
Pri SIC:	1531
Latitude:	45.3017
Longitude:	-122.9508
Category:	STORMWATER
Permit Type:	GEN12C
Permit Active:	FALSE
Permit Description:	Storm Water: Construction activities - 1 acre or more
Expiration Date:	11/30/2010
EPA Number:	ORR10A378
UIC Facility:	FALSE
Admin Agent:	Salem Office
Last Action Date:	04/08/2008
Permit Writer:	Sewell, Kristy
Compliance Inspector:	Sewell, Kristy
DMR Reviewer:	Not reported
Application Number:	978306
Class:	N/A
Start Date:	05/31/2006
Region Decode:	West Region
Ownership:	PRIVATE
Permit Group:	NPDES General Permit - Industrial storm water discharges
EPA Class:	MINOR
Permit Number:	20885
Facility RID:	Not reported
Address 2:	Not reported
Program Name:	Not reported
Type Name:	Not reported
Facility Abbr. Name:	Not reported

ACTION EQUIPMENT CO INC (Continued) **S103414701**

Comments:	Not reported
Program Identifier:	Not reported
Permit RID:	Not reported
Ref Group Name:	Not reported
Permittee Name:	Not reported
Permit Status:	Not reported

BS331 **ACTION EQUIPMENT CO., INC** **RCRA NonGen / NLR** **1015749112**
SSE **2800 HAYES ST** **ORSTATE07809**
< 1/8 **NEWBERG, OR 97132**
0.109 mi.
577 ft. **Site 2 of 3 in cluster BS**

Actual:
204 ft.

Focus Map:
11

RCRA Listings:

Date Form Received by Agency:	20081229
Handler Name:	Action Equipment Co., Inc
Handler Address:	2800 HAYES ST
Handler City,State,Zip:	NEWBERG, OR 97132-1379
EPA ID:	ORSTATE07809
Contact Name:	Not reported
Contact Address:	Not reported
Contact City,State,Zip:	Not reported
Contact Telephone:	Not reported
Contact Fax:	Not reported
Contact Email:	Not reported
Contact Title:	Not reported
EPA Region:	10
Land Type:	Other
Federal Waste Generator Description:	Not a generator, verified
Non-Notifier:	Not reported
Biennial Report Cycle:	Not reported
Accessibility:	Not reported
Active Site Indicator:	Not reported
State District Owner:	Not reported
State District:	Not reported
Mailing Address:	Not reported
Mailing City,State,Zip:	Not reported
Owner Name:	Not reported
Owner Type:	Not reported
Operator Name:	Not reported
Operator Type:	Not reported
Short-Term Generator Activity:	No
Importer Activity:	No
Mixed Waste Generator:	No
Transporter Activity:	No
Transfer Facility Activity:	No
Recycler Activity with Storage:	No
Small Quantity On-Site Burner Exemption:	No
Smelting Melting and Refining Furnace Exemption:	No
Underground Injection Control:	No
Off-Site Waste Receipt:	No
Universal Waste Indicator:	No
Universal Waste Destination Facility:	No
Federal Universal Waste:	No
Active Site State-Reg Handler:	---
Federal Facility Indicator:	Not reported
Hazardous Secondary Material Indicator:	NN
Sub-Part K Indicator:	Not reported

ACTION EQUIPMENT CO., INC (Continued) **1015749112**

2018 GPRA Permit Baseline:	Not on the Baseline
2018 GPRA Renewals Baseline:	Not on the Baseline
202 GPRA Corrective Action Baseline:	No
Subject to Corrective Action Universe:	No
Non-TSDFs Where RCRA CA has Been Imposed Universe:	No
Corrective Action Priority Ranking:	No NCAPS ranking
Environmental Control Indicator:	No
Institutional Control Indicator:	No
Human Exposure Controls Indicator:	N/A
Groundwater Controls Indicator:	N/A
Significant Non-Complier Universe:	No
Unaddressed Significant Non-Complier Universe:	No
Addressed Significant Non-Complier Universe:	No
Significant Non-Complier With a Compliance Schedule Universe:	No
Financial Assurance Required:	Not reported
Handler Date of Last Change:	20140602
Recognized Trader-Importer:	No
Recognized Trader-Exporter:	No
Importer of Spent Lead Acid Batteries:	No
Exporter of Spent Lead Acid Batteries:	No
Recycler Activity Without Storage:	Not reported
Manifest Broker:	Not reported
Sub-Part P Indicator:	No

Historic Generators:

Receive Date:	20081229
Handler Name: ACTION EQUIPMENT CO., INC	
Federal Waste Generator Description:	Not a generator, verified
State District Owner:	Not reported
Large Quantity Handler of Universal Waste:	No
Recognized Trader Importer:	No
Recognized Trader Exporter:	No
Spent Lead Acid Battery Importer:	No
Spent Lead Acid Battery Exporter:	No
Current Record:	Yes
Non Storage Recycler Activity:	Not reported
Electronic Manifest Broker:	Not reported

List of NAICS Codes and Descriptions:

NAICS Codes:	No NAICS Codes Found

Has the Facility Received Notices of Violations:

Found Violation:	Yes
Agency Which Determined Violation:	State
Violation Short Description:	State Statute or Regulation
Date Violation was Determined:	20100204
Actual Return to Compliance Date:	20100317
Return to Compliance Qualifier:	Documented
Violation Responsible Agency:	State
Scheduled Compliance Date:	20100315
Enforcement Identifier:	101
Date of Enforcement Action:	20100210
Enforcement Responsible Agency:	State
Enforcement Docket Number:	Not reported
Enforcement Attorney:	Not reported

ACTION EQUIPMENT CO., INC (Continued) **1015749112**

Corrective Action Component:	No
Appeal Initiated Date:	Not reported
Appeal Resolution Date:	Not reported
Disposition Status Date:	Not reported
Disposition Status:	Not reported
Disposition Status Description:	Not reported
Consent/Final Order Sequence Number:	Not reported
Consent/Final Order Respondent Name:	Not reported
Consent/Final Order Lead Agency:	Not reported
Enforcement Type:	NOTICE OF NONCOMPLIANCE
Enforcement Responsible Person:	ORAMN
Enforcement Responsible Sub-Organization:	WR
SEP Sequence Number:	Not reported
SEP Expenditure Amount:	Not reported
SEP Scheduled Completion Date:	Not reported
SEP Actual Date:	Not reported
SEP Defaulted Date:	Not reported
SEP Type:	Not reported
SEP Type Description:	Not reported
Proposed Amount:	Not reported
Final Monetary Amount:	Not reported
Paid Amount:	Not reported
Final Count:	Not reported
Final Amount:	Not reported

Found Violation:	Yes
Agency Which Determined Violation:	State
Violation Short Description:	Generators - General
Date Violation was Determined:	20100204
Actual Return to Compliance Date:	20100317
Return to Compliance Qualifier:	Documented
Violation Responsible Agency:	State
Scheduled Compliance Date:	Not reported
Enforcement Identifier:	001
Date of Enforcement Action:	20100408
Enforcement Responsible Agency:	State
Enforcement Docket Number:	Not reported
Enforcement Attorney:	Not reported
Corrective Action Component:	No
Appeal Initiated Date:	Not reported
Appeal Resolution Date:	Not reported
Disposition Status Date:	Not reported
Disposition Status:	Not reported
Disposition Status Description:	Not reported
Consent/Final Order Sequence Number:	Not reported
Consent/Final Order Respondent Name:	Not reported
Consent/Final Order Lead Agency:	Not reported
Enforcement Type:	INITIAL 3008(A) CP/CO ORDER
Enforcement Responsible Person:	ORAMN
Enforcement Responsible Sub-Organization:	WR
SEP Sequence Number:	Not reported
SEP Expenditure Amount:	Not reported
SEP Scheduled Completion Date:	Not reported
SEP Actual Date:	Not reported
SEP Defaulted Date:	Not reported
SEP Type:	Not reported
SEP Type Description:	Not reported

ACTION EQUIPMENT CO., INC (Continued) **1015749112**

Proposed Amount:	1024
Final Monetary Amount:	Not reported
Paid Amount:	1024
Final Count:	Not reported
Final Amount:	Not reported
Found Violation:	Yes
Agency Which Determined Violation:	State
Violation Short Description:	Generators - General
Date Violation was Determined:	20100204
Actual Return to Compliance Date:	20100317
Return to Compliance Qualifier:	Documented
Violation Responsible Agency:	State
Scheduled Compliance Date:	20100315
Enforcement Identifier:	101
Date of Enforcement Action:	20100210
Enforcement Responsible Agency:	State
Enforcement Docket Number:	Not reported
Enforcement Attorney:	Not reported
Corrective Action Component:	No
Appeal Initiated Date:	Not reported
Appeal Resolution Date:	Not reported
Disposition Status Date:	Not reported
Disposition Status:	Not reported
Disposition Status Description:	Not reported
Consent/Final Order Sequence Number:	Not reported
Consent/Final Order Respondent Name:	Not reported
Consent/Final Order Lead Agency:	Not reported
Enforcement Type:	NOTICE OF NONCOMPLIANCE
Enforcement Responsible Person:	ORAMN
Enforcement Responsible Sub-Organization:	WR
SEP Sequence Number:	Not reported
SEP Expenditure Amount:	Not reported
SEP Scheduled Completion Date:	Not reported
SEP Actual Date:	Not reported
SEP Defaulted Date:	Not reported
SEP Type:	Not reported
SEP Type Description:	Not reported
Proposed Amount:	Not reported
Final Monetary Amount:	Not reported
Paid Amount:	Not reported
Final Count:	Not reported
Final Amount:	Not reported
Found Violation:	Yes
Agency Which Determined Violation:	State
Violation Short Description:	State Statute or Regulation
Date Violation was Determined:	20100204
Actual Return to Compliance Date:	20100317
Return to Compliance Qualifier:	Documented
Violation Responsible Agency:	State
Scheduled Compliance Date:	Not reported
Enforcement Identifier:	001
Date of Enforcement Action:	20100408
Enforcement Responsible Agency:	State
Enforcement Docket Number:	Not reported
Enforcement Attorney:	Not reported

ACTION EQUIPMENT CO., INC (Continued) **1015749112**

Corrective Action Component:	No
Appeal Initiated Date:	Not reported
Appeal Resolution Date:	Not reported
Disposition Status Date:	Not reported
Disposition Status:	Not reported
Disposition Status Description:	Not reported
Consent/Final Order Sequence Number:	Not reported
Consent/Final Order Respondent Name:	Not reported
Consent/Final Order Lead Agency:	Not reported
Enforcement Type:	INITIAL 3008(A) CP/CO ORDER
Enforcement Responsible Person:	ORAMN
Enforcement Responsible Sub-Organization:	WR
SEP Sequence Number:	Not reported
SEP Expenditure Amount:	Not reported
SEP Scheduled Completion Date:	Not reported
SEP Actual Date:	Not reported
SEP Defaulted Date:	Not reported
SEP Type:	Not reported
SEP Type Description:	Not reported
Proposed Amount:	1024
Final Monetary Amount:	Not reported
Paid Amount:	1024
Final Count:	Not reported
Final Amount:	Not reported

Evaluation Action Summary:

Evaluation Date:	20100204
Evaluation Responsible Agency:	State
Found Violation:	Yes
Evaluation Type Description:	COMPLIANCE EVALUATION INSPECTION
Evaluation Responsible Person Identifier:	ORAMN
Evaluation Responsible Sub-Organization:	WR
Actual Return to Compliance Date:	20100317
Scheduled Compliance Date:	20100315
Date of Request:	Not reported
Date Response Received:	Not reported
Request Agency:	Not reported
Former Citation:	Not reported

Evaluation Date:	20100204
Evaluation Responsible Agency:	State
Found Violation:	Yes
Evaluation Type Description:	COMPLIANCE EVALUATION INSPECTION
Evaluation Responsible Person Identifier:	ORAMN
Evaluation Responsible Sub-Organization:	WR
Actual Return to Compliance Date:	20100317
Scheduled Compliance Date:	Not reported
Date of Request:	Not reported
Date Response Received:	Not reported
Request Agency:	Not reported
Former Citation:	Not reported

Evaluation Date:	20100204
Evaluation Responsible Agency:	State
Found Violation:	Yes
Evaluation Type Description:	COMPLIANCE EVALUATION INSPECTION
Evaluation Responsible Person Identifier:	ORAMN

ACTION EQUIPMENT CO., INC (Continued) **1015749112**

Evaluation Responsible Sub-Organization:	WR
Actual Return to Compliance Date:	20100317
Scheduled Compliance Date:	20100315
Date of Request:	Not reported
Date Response Received:	Not reported
Request Agency:	Not reported
Former Citation:	Not reported
Evaluation Date:	20100204
Evaluation Responsible Agency:	State
Found Violation:	Yes
Evaluation Type Description:	COMPLIANCE EVALUATION INSPECTION
Evaluation Responsible Person Identifier:	ORAMN
Evaluation Responsible Sub-Organization:	WR
Actual Return to Compliance Date:	20100317
Scheduled Compliance Date:	Not reported
Date of Request:	Not reported
Date Response Received:	Not reported
Request Agency:	Not reported
Former Citation:	Not reported

BS332 **ACTION EQUIPMENT COMPANY INC** **RCRA-VSQG** **1011490913**
SSE **2800 HAYES ST** **ORQ000027490**
< 1/8 **NEWBERG, OR 97132**
0.109 mi.
577 ft. **Site 3 of 3 in cluster BS**

Actual:
204 ft.

Focus Map:
11

RCRA Listings:

Date Form Received by Agency:	20101231
Handler Name:	Action Equipment Company Inc
Handler Address:	2800 HAYES ST
Handler City,State,Zip:	NEWBERG, OR 97132-1379
EPA ID:	ORQ000027490
Contact Name:	KATHY CARTER
Contact Address:	PO BOX 3100
Contact City,State,Zip:	NEWBERG, OR 97132
Contact Telephone:	503-537-1111
Contact Fax:	Not reported
Contact Email:	Not reported
Contact Title:	Not reported
EPA Region:	10
Land Type:	Private
Federal Waste Generator Description:	Conditionally Exempt Small Quantity Generator
Non-Notifier:	Not reported
Biennial Report Cycle:	Not reported
Accessibility:	Not reported
Active Site Indicator:	Handler Activities
State District Owner:	Not reported
State District:	Not reported
Mailing Address:	PO BOX 3100
Mailing City,State,Zip:	NEWBERG, OR 97132
Owner Name:	Andrew And Daniel Laveine
Owner Type:	Private
Operator Name:	Andrew And Daniel Laveine
Operator Type:	Private
Short-Term Generator Activity:	No
Importer Activity:	No

ACTION EQUIPMENT COMPANY INC (Continued) **1011490913**

Mixed Waste Generator:	No
Transporter Activity:	No
Transfer Facility Activity:	No
Recycler Activity with Storage:	No
Small Quantity On-Site Burner Exemption:	No
Smelting Melting and Refining Furnace Exemption:	No
Underground Injection Control:	No
Off-Site Waste Receipt:	No
Universal Waste Indicator:	No
Universal Waste Destination Facility:	No
Federal Universal Waste:	No
Active Site State-Reg Handler:	---
Federal Facility Indicator:	Not reported
Hazardous Secondary Material Indicator:	NN
Sub-Part K Indicator:	Not reported
2018 GPRA Permit Baseline:	Not on the Baseline
2018 GPRA Renewals Baseline:	Not on the Baseline
202 GPRA Corrective Action Baseline:	No
Subject to Corrective Action Universe:	No
Non-TSDFs Where RCRA CA has Been Imposed Universe:	No
Corrective Action Priority Ranking:	No NCAPS ranking
Environmental Control Indicator:	No
Institutional Control Indicator:	No
Human Exposure Controls Indicator:	N/A
Groundwater Controls Indicator:	N/A
Significant Non-Complier Universe:	No
Unaddressed Significant Non-Complier Universe:	No
Addressed Significant Non-Complier Universe:	No
Significant Non-Complier With a Compliance Schedule Universe:	No
Financial Assurance Required:	Not reported
Handler Date of Last Change:	20140602
Recognized Trader-Importer:	No
Recognized Trader-Exporter:	No
Importer of Spent Lead Acid Batteries:	No
Exporter of Spent Lead Acid Batteries:	No
Recycler Activity Without Storage:	Not reported
Manifest Broker:	Not reported
Sub-Part P Indicator:	No

Handler - Owner Operator:

Owner/Operator Indicator:	Operator
Owner/Operator Name: ANDREW AND DANIEL LAVEINE	
Legal Status:	Private
Date Became Current:	20081231
Date Ended Current:	Not reported
Owner/Operator Address:	PO BOX 3100
Owner/Operator City,State,Zip:	NEWBERG, OR 97132
Owner/Operator Telephone:	503-537-1111
Owner/Operator Telephone Ext:	Not reported
Owner/Operator Fax:	Not reported
Owner/Operator Email:	Not reported

Owner/Operator Indicator:	Operator
Owner/Operator Name: ANDREW AND DANIEL LAVEINE	
Legal Status:	Private
Date Became Current:	20091231

ACTION EQUIPMENT COMPANY INC (Continued) **1011490913**

Date Ended Current: Not reported
Owner/Operator Address: PO BOX 3100
Owner/Operator City,State,Zip: NEWBERG, OR 97132
Owner/Operator Telephone: 503-537-1111
Owner/Operator Telephone Ext: Not reported
Owner/Operator Fax: Not reported
Owner/Operator Email: Not reported

Owner/Operator Indicator: Owner
Owner/Operator Name: ANDREW AND DANIEL LAVEINE
Legal Status: Private
Date Became Current: 20080328
Date Ended Current: Not reported
Owner/Operator Address: PO BOX 3100
Owner/Operator City,State,Zip: NEWBERG, OR 97132
Owner/Operator Telephone: 503-537-1111
Owner/Operator Telephone Ext: Not reported
Owner/Operator Fax: Not reported
Owner/Operator Email: Not reported

Owner/Operator Indicator: Owner
Owner/Operator Name: ANDREW AND DANIEL LAVEINE
Legal Status: Private
Date Became Current: 19980910
Date Ended Current: Not reported
Owner/Operator Address: PO BOX 3100
Owner/Operator City,State,Zip: NEWBERG, OR 97132
Owner/Operator Telephone: 503-537-1111
Owner/Operator Telephone Ext: Not reported
Owner/Operator Fax: Not reported
Owner/Operator Email: Not reported

Owner/Operator Indicator: Operator
Owner/Operator Name: ANDREW AND DANIEL LAVEINE
Legal Status: Private
Date Became Current: 20101231
Date Ended Current: Not reported
Owner/Operator Address: PO BOX 3100
Owner/Operator City,State,Zip: NEWBERG, OR 97132
Owner/Operator Telephone: 503-537-1111
Owner/Operator Telephone Ext: Not reported
Owner/Operator Fax: Not reported
Owner/Operator Email: Not reported

Owner/Operator Indicator: Owner
Owner/Operator Name: ANDREW AND DANIEL LAVEINE
Legal Status: Private
Date Became Current: 20081231
Date Ended Current: Not reported
Owner/Operator Address: PO BOX 3100
Owner/Operator City,State,Zip: NEWBERG, OR 97132
Owner/Operator Telephone: 503-537-1111
Owner/Operator Telephone Ext: Not reported
Owner/Operator Fax: Not reported
Owner/Operator Email: Not reported

Owner/Operator Indicator: Owner

ACTION EQUIPMENT COMPANY INC (Continued) **1011490913**

Owner/Operator Name: ANDREW AND DANIEL LAVEINE
Legal Status: Private
Date Became Current: 19980910
Date Ended Current: Not reported
Owner/Operator Address: PO BOX 3100
Owner/Operator City,State,Zip: NEWBERG, OR 97132
Owner/Operator Telephone: 503-537-1111
Owner/Operator Telephone Ext: Not reported
Owner/Operator Fax: Not reported
Owner/Operator Email: Not reported

Owner/Operator Indicator: Operator
Owner/Operator Name: ANDREW AND DANIEL LAVEINE
Legal Status: Private
Date Became Current: 20080328
Date Ended Current: Not reported
Owner/Operator Address: PO BOX 3100
Owner/Operator City,State,Zip: NEWBERG, OR 97132
Owner/Operator Telephone: 503-537-1111
Owner/Operator Telephone Ext: Not reported
Owner/Operator Fax: Not reported
Owner/Operator Email: Not reported

Historic Generators:
Receive Date: 20080328
Handler Name: ACTION EQUIPMENT COMPANY INC
Federal Waste Generator Description: Conditionally Exempt Small Quantity Generator
State District Owner: Not reported
Large Quantity Handler of Universal Waste: No
Recognized Trader Importer: No
Recognized Trader Exporter: No
Spent Lead Acid Battery Importer: No
Spent Lead Acid Battery Exporter: No
Current Record: No
Non Storage Recycler Activity: Not reported
Electronic Manifest Broker: Not reported

Receive Date: 20081231
Handler Name: ACTION EQUIPMENT COMPANY INC
Federal Waste Generator Description: Small Quantity Generator
State District Owner: Not reported
Large Quantity Handler of Universal Waste: No
Recognized Trader Importer: No
Recognized Trader Exporter: No
Spent Lead Acid Battery Importer: No
Spent Lead Acid Battery Exporter: No
Current Record: No
Non Storage Recycler Activity: Not reported
Electronic Manifest Broker: Not reported

Receive Date: 20091231
Handler Name: ACTION EQUIPMENT COMPANY INC
Federal Waste Generator Description: Conditionally Exempt Small Quantity Generator
State District Owner: Not reported
Large Quantity Handler of Universal Waste: No
Recognized Trader Importer: No
Recognized Trader Exporter: No

ACTION EQUIPMENT COMPANY INC (Continued) **1011490913**

Spent Lead Acid Battery Importer: No
Spent Lead Acid Battery Exporter: No
Current Record: No
Non Storage Recycler Activity: Not reported
Electronic Manifest Broker: Not reported

Receive Date: 20101231
Handler Name: ACTION EQUIPMENT COMPANY INC
Federal Waste Generator Description: Conditionally Exempt Small Quantity Generator
State District Owner: Not reported
Large Quantity Handler of Universal Waste: No
Recognized Trader Importer: No
Recognized Trader Exporter: No
Spent Lead Acid Battery Importer: No
Spent Lead Acid Battery Exporter: No
Current Record: Yes
Non Storage Recycler Activity: Not reported
Electronic Manifest Broker: Not reported

List of NAICS Codes and Descriptions:
NAICS Code: 333922
NAICS Description: CONVEYOR AND CONVEYING EQUIPMENT MANUFACTURING

Has the Facility Received Notices of Violations:
Found Violation: Yes
Agency Which Determined Violation: State
Violation Short Description: Generators - General
Date Violation was Determined: 20100204
Actual Return to Compliance Date: 20100317
Return to Compliance Qualifier: Documented
Violation Responsible Agency: State
Scheduled Compliance Date: 20100315
Enforcement Identifier: 101
Date of Enforcement Action: 20100210
Enforcement Responsible Agency: State
Enforcement Docket Number: Not reported
Enforcement Attorney: Not reported
Corrective Action Component: No
Appeal Initiated Date: Not reported
Appeal Resolution Date: Not reported
Disposition Status Date: Not reported
Disposition Status: Not reported
Disposition Status Description: Not reported
Consent/Final Order Sequence Number: Not reported
Consent/Final Order Respondent Name: Not reported
Consent/Final Order Lead Agency: Not reported
Enforcement Type: NOTICE OF NONCOMPLIANCE
Enforcement Responsible Person: ORAMN
Enforcement Responsible Sub-Organization: WR
SEP Sequence Number: Not reported
SEP Expenditure Amount: Not reported
SEP Scheduled Completion Date: Not reported
SEP Actual Date: Not reported
SEP Defaulted Date: Not reported
SEP Type: Not reported
SEP Type Description: Not reported

ACTION EQUIPMENT COMPANY INC (Continued) **1011490913**

Proposed Amount:	Not reported
Final Monetary Amount:	Not reported
Paid Amount:	Not reported
Final Count:	Not reported
Final Amount:	Not reported
Found Violation:	Yes
Agency Which Determined Violation:	State
Violation Short Description:	Generators - Pre-transport
Date Violation was Determined:	20100204
Actual Return to Compliance Date:	20100317
Return to Compliance Qualifier:	Documented
Violation Responsible Agency:	State
Scheduled Compliance Date:	20100315
Enforcement Identifier:	101
Date of Enforcement Action:	20100210
Enforcement Responsible Agency:	State
Enforcement Docket Number:	Not reported
Enforcement Attorney:	Not reported
Corrective Action Component:	No
Appeal Initiated Date:	Not reported
Appeal Resolution Date:	Not reported
Disposition Status Date:	Not reported
Disposition Status:	Not reported
Disposition Status Description:	Not reported
Consent/Final Order Sequence Number:	Not reported
Consent/Final Order Respondent Name:	Not reported
Consent/Final Order Lead Agency:	Not reported
Enforcement Type:	NOTICE OF NONCOMPLIANCE
Enforcement Responsible Person:	ORAMN
Enforcement Responsible Sub-Organization:	WR
SEP Sequence Number:	Not reported
SEP Expenditure Amount:	Not reported
SEP Scheduled Completion Date:	Not reported
SEP Actual Date:	Not reported
SEP Defaulted Date:	Not reported
SEP Type:	Not reported
SEP Type Description:	Not reported
Proposed Amount:	Not reported
Final Monetary Amount:	Not reported
Paid Amount:	Not reported
Final Count:	Not reported
Final Amount:	Not reported
Found Violation:	Yes
Agency Which Determined Violation:	State
Violation Short Description:	Generators - Pre-transport
Date Violation was Determined:	20100204
Actual Return to Compliance Date:	20100317
Return to Compliance Qualifier:	Documented
Violation Responsible Agency:	State
Scheduled Compliance Date:	Not reported
Enforcement Identifier:	001
Date of Enforcement Action:	20100408
Enforcement Responsible Agency:	State
Enforcement Docket Number:	Not reported
Enforcement Attorney:	Not reported

ACTION EQUIPMENT COMPANY INC (Continued) **1011490913**

Corrective Action Component: No
Appeal Initiated Date: Not reported
Appeal Resolution Date: Not reported
Disposition Status Date: Not reported
Disposition Status: Not reported
Disposition Status Description: Not reported
Consent/Final Order Sequence Number: Not reported
Consent/Final Order Respondent Name: Not reported
Consent/Final Order Lead Agency: Not reported
Enforcement Type: INITIAL 3008(A) CP/CO ORDER
Enforcement Responsible Person: ORAMN
Enforcement Responsible Sub-Organization: WR
SEP Sequence Number: Not reported
SEP Expenditure Amount: Not reported
SEP Scheduled Completion Date: Not reported
SEP Actual Date: Not reported
SEP Defaulted Date: Not reported
SEP Type: Not reported
SEP Type Description: Not reported
Proposed Amount: 1024
Final Monetary Amount: Not reported
Paid Amount: Not reported
Final Count: Not reported
Final Amount: Not reported

Found Violation: Yes
Agency Which Determined Violation: State
Violation Short Description: Generators - Pre-transport
Date Violation was Determined: 20100204
Actual Return to Compliance Date: 20100317
Return to Compliance Qualifier: Documented
Violation Responsible Agency: State
Scheduled Compliance Date: 20100315
Enforcement Identifier: 101
Date of Enforcement Action: 20100210
Enforcement Responsible Agency: State
Enforcement Docket Number: Not reported
Enforcement Attorney: Not reported
Corrective Action Component: No
Appeal Initiated Date: Not reported
Appeal Resolution Date: Not reported
Disposition Status Date: Not reported
Disposition Status: Not reported
Disposition Status Description: Not reported
Consent/Final Order Sequence Number: Not reported
Consent/Final Order Respondent Name: Not reported
Consent/Final Order Lead Agency: Not reported
Enforcement Type: NOTICE OF NONCOMPLIANCE
Enforcement Responsible Person: ORAMN
Enforcement Responsible Sub-Organization: WR
SEP Sequence Number: Not reported
SEP Expenditure Amount: Not reported
SEP Scheduled Completion Date: Not reported
SEP Actual Date: Not reported
SEP Defaulted Date: Not reported
SEP Type: Not reported
SEP Type Description: Not reported

ACTION EQUIPMENT COMPANY INC (Continued) **1011490913**

Proposed Amount:	Not reported
Final Monetary Amount:	Not reported
Paid Amount:	Not reported
Final Count:	Not reported
Final Amount:	Not reported
Found Violation:	Yes
Agency Which Determined Violation:	State
Violation Short Description:	Generators - General
Date Violation was Determined:	20100204
Actual Return to Compliance Date:	20100317
Return to Compliance Qualifier:	Documented
Violation Responsible Agency:	State
Scheduled Compliance Date:	Not reported
Enforcement Identifier:	001
Date of Enforcement Action:	20100408
Enforcement Responsible Agency:	State
Enforcement Docket Number:	Not reported
Enforcement Attorney:	Not reported
Corrective Action Component:	No
Appeal Initiated Date:	Not reported
Appeal Resolution Date:	Not reported
Disposition Status Date:	Not reported
Disposition Status:	Not reported
Disposition Status Description:	Not reported
Consent/Final Order Sequence Number:	Not reported
Consent/Final Order Respondent Name:	Not reported
Consent/Final Order Lead Agency:	Not reported
Enforcement Type:	INITIAL 3008(A) CP/CO ORDER
Enforcement Responsible Person:	ORAMN
Enforcement Responsible Sub-Organization:	WR
SEP Sequence Number:	Not reported
SEP Expenditure Amount:	Not reported
SEP Scheduled Completion Date:	Not reported
SEP Actual Date:	Not reported
SEP Defaulted Date:	Not reported
SEP Type:	Not reported
SEP Type Description:	Not reported
Proposed Amount:	1024
Final Monetary Amount:	Not reported
Paid Amount:	Not reported
Final Count:	Not reported
Final Amount:	Not reported
Found Violation:	Yes
Agency Which Determined Violation:	State
Violation Short Description:	Generators - Pre-transport
Date Violation was Determined:	20100204
Actual Return to Compliance Date:	20100317
Return to Compliance Qualifier:	Documented
Violation Responsible Agency:	State
Scheduled Compliance Date:	Not reported
Enforcement Identifier:	001
Date of Enforcement Action:	20100408
Enforcement Responsible Agency:	State
Enforcement Docket Number:	Not reported
Enforcement Attorney:	Not reported

ACTION EQUIPMENT COMPANY INC (Continued) **1011490913**

Corrective Action Component:	No
Appeal Initiated Date:	Not reported
Appeal Resolution Date:	Not reported
Disposition Status Date:	Not reported
Disposition Status:	Not reported
Disposition Status Description:	Not reported
Consent/Final Order Sequence Number:	Not reported
Consent/Final Order Respondent Name:	Not reported
Consent/Final Order Lead Agency:	Not reported
Enforcement Type:	INITIAL 3008(A) CP/CO ORDER
Enforcement Responsible Person:	ORAMN
Enforcement Responsible Sub-Organization:	WR
SEP Sequence Number:	Not reported
SEP Expenditure Amount:	Not reported
SEP Scheduled Completion Date:	Not reported
SEP Actual Date:	Not reported
SEP Defaulted Date:	Not reported
SEP Type:	Not reported
SEP Type Description:	Not reported
Proposed Amount:	1024
Final Monetary Amount:	Not reported
Paid Amount:	Not reported
Final Count:	Not reported
Final Amount:	Not reported

Evaluation Action Summary:

Evaluation Date:	20100204
Evaluation Responsible Agency:	State
Found Violation:	Yes
Evaluation Type Description:	COMPLIANCE EVALUATION INSPECTION
Evaluation Responsible Person Identifier:	ORAMN
Evaluation Responsible Sub-Organization:	WR
Actual Return to Compliance Date:	20100317
Scheduled Compliance Date:	20100315
Date of Request:	Not reported
Date Response Received:	Not reported
Request Agency:	Not reported
Former Citation:	Not reported

Evaluation Date:	20100204
Evaluation Responsible Agency:	State
Found Violation:	Yes
Evaluation Type Description:	COMPLIANCE EVALUATION INSPECTION
Evaluation Responsible Person Identifier:	ORAMN
Evaluation Responsible Sub-Organization:	WR
Actual Return to Compliance Date:	20100317
Scheduled Compliance Date:	20100315
Date of Request:	Not reported
Date Response Received:	Not reported
Request Agency:	Not reported
Former Citation:	Not reported

Evaluation Date:	20100204
Evaluation Responsible Agency:	State
Found Violation:	Yes
Evaluation Type Description:	COMPLIANCE EVALUATION INSPECTION
Evaluation Responsible Person Identifier:	ORAMN

ACTION EQUIPMENT COMPANY INC (Continued) **1011490913**

Evaluation Responsible Sub-Organization:	WR
Actual Return to Compliance Date:	20100317
Scheduled Compliance Date:	Not reported
Date of Request:	Not reported
Date Response Received:	Not reported
Request Agency:	Not reported
Former Citation:	Not reported

Evaluation Date:	20100204
Evaluation Responsible Agency:	State
Found Violation:	Yes
Evaluation Type Description:	COMPLIANCE EVALUATION INSPECTION
Evaluation Responsible Person Identifier:	ORAMN
Evaluation Responsible Sub-Organization:	WR
Actual Return to Compliance Date:	20100317
Scheduled Compliance Date:	20100315
Date of Request:	Not reported
Date Response Received:	Not reported
Request Agency:	Not reported
Former Citation:	Not reported

Evaluation Date:	20100204
Evaluation Responsible Agency:	State
Found Violation:	Yes
Evaluation Type Description:	COMPLIANCE EVALUATION INSPECTION
Evaluation Responsible Person Identifier:	ORAMN
Evaluation Responsible Sub-Organization:	WR
Actual Return to Compliance Date:	20100317
Scheduled Compliance Date:	Not reported
Date of Request:	Not reported
Date Response Received:	Not reported
Request Agency:	Not reported
Former Citation:	Not reported

Evaluation Date:	20100204
Evaluation Responsible Agency:	State
Found Violation:	Yes
Evaluation Type Description:	COMPLIANCE EVALUATION INSPECTION
Evaluation Responsible Person Identifier:	ORAMN
Evaluation Responsible Sub-Organization:	WR
Actual Return to Compliance Date:	20100317
Scheduled Compliance Date:	Not reported
Date of Request:	Not reported
Date Response Received:	Not reported
Request Agency:	Not reported
Former Citation:	Not reported

BT333 **ALEXANDER OIL BULK PLANT** **UST FINDER RELEASE** **1028915570**
ENE **801 N MERIDIAN ST** **N/A**
< 1/8 **NEWBERG, OR 97132**
0.111 mi.
584 ft. **Site 1 of 2 in cluster BT**

Actual: UST FINDER RELEASE:
191 ft.

Object ID:	334619
Facility ID:	Not reported
Lust ID:	OR03-89-0151
Name:	ALEXANDER OIL BULK PLANT
Address:	801 N MERIDIAN ST
City,State,Zip:	NEWBERG, OR 97132
Address Match Type:	PointAddress
Reported Date:	1989/07/26 16:00:00+00
Status:	No Further Action
Substance:	Not reported
Population within 1500ft:	1645
Domestic Wells within 1500ft:	16
Land Use:	Developed, Medium Intensity
Within SPA:	No
SPA PWS Facility ID:	Not reported
SPA Water Type:	Not reported
SPA Facility Type:	Not reported
SPA HUC12:	Not reported
Within WHPA:	No
WHPA PWS Facility ID:	Not reported
WHPA Water Type:	Not reported
WHPA Facility Type:	Not reported
WHPA HUC12:	Not reported
Within 100yr Floodplain:	No
Tribe:	Not reported
EPA Region:	10
NFA Letter 1:	Not reported
NFA Letter 2:	Not reported
NFA Letter 3:	Not reported
NFA Letter 4:	Not reported
Closed With Residual Contaminate:	Not reported
Coordinate Source:	Geocode
X Coord:	-122.97054
Y Coord:	45.3062200000001
Latitude:	45.30622
Longitude:	-122.97054

Focus Map:
10

BT334 **ALEXANDER OIL BULK PLANT** **OR LUST** **S100496912**
ENE **801 N MERIDIAN ST** **N/A**
< 1/8 **NEWBERG, OR 97132**
0.111 mi.
584 ft. **Site 2 of 2 in cluster BT**

Actual: LUST:
191 ft.

Name:	ALEXANDER OIL BULK PLANT
Address:	801 N MERIDIAN ST
City,State,Zip:	NEWBERG, OR 97132
Region:	Western Region
Facility ID:	36-91-4085
Cleanup Received Date:	03/13/1991
Cleanup Start Date:	03/13/1991
Cleanup Complete Date:	**03/30/2005**
Decode for Region:	**West Region**

Focus Map:
10

BU335 **PUBLIC SAFETY BLDG SITE** **OR LUST** **S102959383**
South **3RD & HOWARD STREETS** **N/A**
< 1/8 **NEWBERG, OR 97132**
0.115 mi.
608 ft. **Site 1 of 2 in cluster BU**

Actual: LUST:
169 ft.
Name: PUBLIC SAFETY BLDG SITE
Focus Map: Address: 3RD & HOWARD STREETS
10 City,State,Zip: NEWBERG, OR 97132
Region: Western Region
Facility ID: 36-97-4166
Cleanup Received Date: 11/13/1997
Cleanup Start Date: 11/06/1997
Cleanup Complete Date: Not reported
Decode for Region: West Region

BU336 **PUBLIC SAFETY BLDG SITE** **UST FINDER RELEASE** **1029094071**
South **3RD & HOWARD STREETS** **N/A**
< 1/8 **NEWBERG, OR 97132**
0.115 mi.
608 ft. **Site 2 of 2 in cluster BU**

Actual: UST FINDER RELEASE:
169 ft.
Object ID: 334591
Focus Map: Facility ID: Not reported
10 Lust ID: OR20-06-0970
Name: PUBLIC SAFETY BLDG SITE
Address: 3RD & HOWARD STREETS
City,State,Zip: NEWBERG, OR 97132
Address Match Type: StreetInt
Reported Date: 2006/05/24 15:59:59+00
Status: No Further Action
Substance: Not reported
Population within 1500ft: 1200
Domestic Wells within 1500ft: 0
Land Use: Developed, Medium Intensity
Within SPA: No
SPA PWS Facility ID: Not reported
SPA Water Type: Not reported
SPA Facility Type: Not reported
SPA HUC12: Not reported
Within WHPA: Yes
WHPA PWS Facility ID: OR4101464_3170
WHPA Water Type: GW - Ground water
WHPA Facility Type: WL - Well
WHPA HUC12: 170900070306
Within 100yr Floodplain: No
Tribe: Not reported
EPA Region: 10
NFA Letter 1: Not reported
NFA Letter 2: Not reported
NFA Letter 3: Not reported
NFA Letter 4: Not reported
Closed With Residual Contaminate: Not reported
Coordinate Source: Geocode
X Coord: -122.97514
Y Coord: 45.2986500000001
Latitude: 45.29865
Longitude: -122.975139999999

BV337 **CLASSIC RESTORATIONS** **OR UST** **U000431476**
ESE **1225 SE MAPLE** **N/A**
< 1/8 **DUNDEE, OR 97115**
0.117 mi.
616 ft. **Site 1 of 2 in cluster BV**

Actual: **178 ft.**
Focus Map: **14**

UST:

Name:	CLASSIC RESTORATIONS
Address:	1225 SE MAPLE
City:	DUNDEE
Facility ID:	6848
Facility Telephone:	(503)538-4744
Permittee Name:	PAUL HALSTEAD, OWNER
Number of Permitted Tanks:	Not reported
Active Tanks:	Not reported
Decommissioned Tanks:	1
Number of Tanks:	1

BV338 **CLASSIC RESTORATIONS** **UST FINDER** **1028646526**
ESE **1225 SE MAPLE** **N/A**
< 1/8 **DUNDEE, OR 97115**
0.117 mi.
616 ft. **Site 2 of 2 in cluster BV**

Actual: **178 ft.**
Focus Map: **14**

UST FINDER:

Object ID:	698071
Facility ID:	OR6848
Name:	CLASSIC RESTORATIONS
Address:	1225 SE MAPLE
City,State,Zip:	DUNDEE, OR 97115
Address Match Type:	PointAddress
Open USTs:	0
Closed USTs:	1
TOS USTs:	0
Population 1500ft:	661
Private Wells 1500ft:	21
Within 100yr Floodplain:	No
Land Use:	Developed, High Intensity
Within SPA:	No
SPA PWS Facility ID:	Not reported
SPA Water Type:	Not reported
SPA Facility Type:	Not reported
SPA HUC12:	Not reported
Within WHPA:	Yes
WHPA PWS Facility ID:	OR4100262_1873
WHPA Water Type:	GW - Ground water
WHPA Facility Type:	WL - Well
WHPA HUC12:	170900070307
Facility Status:	Closed UST(s)
Date of Last Inspection:	Not reported
EPA Region:	10
Tribe:	Not reported
Coordinate Source:	Geocode
X Coord:	-123.012999045
Y Coord:	45.27277329
Latitude:	45.2727732902939
Longitude:	-123.012999044925

UST FINDER:

Object ID:	1559889

CLASSIC RESTORATIONS (Continued) **1028646526**

Facility ID:	OR6848
Tank ID:	OR6848_1
Tank Status:	Closed
Installation Date:	1979/04/29 16:00:00+00
Removal Date:	1989/12/10 15:59:59+00
Tank Capacity:	500
Substances:	Gasoline
Tank Wall Type:	Not reported

---

339 **HEATING OIL TANK** **OR LUST** **S104189267**
East **608 N MERIDIAN** **OR LUST HOT** **N/A**
< 1/8 **NEWBERG, OR 97132**
0.120 mi.
633 ft.

Actual:
190 ft.

Focus Map:
10

LUST:

Name:	HEATING OIL TANK
Address:	608 N MERIDIAN
City,State,Zip:	NEWBERG, OR 97132
Region:	Western Region
Facility ID:	36-99-4152
Cleanup Received Date:	10/29/1999
Cleanup Start Date:	10/29/1999
Cleanup Complete Date:	**09/15/2000**
Decode for Region:	**West Region**

LUST HOT:

Log Number:	36-99-4152
Facility ID:	Not reported
Name:	HEATING OIL TANK
Address:	608 N MERIDIAN
City,State,Zip:	NEWBERG, OR 97132
URL:	http://www.deq.state.or.us/Webdocs/Forms/Output/FPController.ashx?SourceId=36-99-4152&SourceIdType=12

BW340 **GEORGE FOX UNIVERSITY** **RCRA-VSQG** **1004580962**
East **414 N MERIDIAN** **FINDS** **ORD981767122**
< 1/8 **NEWBERG, OR 97132** **ECHO**
0.120 mi.
634 ft. **Site 1 of 3 in cluster BW**

Actual:
188 ft.

Focus Map:
10

RCRA Listings:

Date Form Received by Agency:	20040413
Handler Name:	George Fox University
Handler Address:	414 N MERIDIAN
Handler City,State,Zip:	NEWBERG, OR 97132
EPA ID:	ORD981767122
Contact Name:	DAN SCHUTTER
Contact Address:	414 NORTH MERIDIAN ST, BOX 643
Contact City,State,Zip:	NEWBERG, OR 97132
Contact Telephone:	503-554-2014
Contact Fax:	Not reported
Contact Email:	Not reported
Contact Title:	Not reported
EPA Region:	10

GEORGE FOX UNIVERSITY (Continued) **1004580962**

Land Type:	Private
Federal Waste Generator Description:	Conditionally Exempt Small Quantity Generator
Non-Notifier:	Not reported
Biennial Report Cycle:	Not reported
Accessibility:	Not reported
Active Site Indicator:	Handler Activities
State District Owner:	Not reported
State District:	Not reported
Mailing Address:	414 NORTH MERIDIAN ST, BOX 643
Mailing City,State,Zip:	NEWBERG, OR 97132
Owner Name:	George Fox University
Owner Type:	Private
Operator Name:	George Fox University
Operator Type:	Private
Short-Term Generator Activity:	No
Importer Activity:	No
Mixed Waste Generator:	No
Transporter Activity:	No
Transfer Facility Activity:	No
Recycler Activity with Storage:	No
Small Quantity On-Site Burner Exemption:	No
Smelting Melting and Refining Furnace Exemption:	No
Underground Injection Control:	No
Off-Site Waste Receipt:	No
Universal Waste Indicator:	No
Universal Waste Destination Facility:	No
Federal Universal Waste:	No
Active Site State-Reg Handler:	---
Federal Facility Indicator:	Not reported
Hazardous Secondary Material Indicator:	NN
Sub-Part K Indicator:	Not reported
2018 GPRA Permit Baseline:	Not on the Baseline
2018 GPRA Renewals Baseline:	Not on the Baseline
202 GPRA Corrective Action Baseline:	No
Subject to Corrective Action Universe:	No
Non-TSDFs Where RCRA CA has Been Imposed Universe:	No
Corrective Action Priority Ranking:	No NCAPS ranking
Environmental Control Indicator:	No
Institutional Control Indicator:	No
Human Exposure Controls Indicator:	N/A
Groundwater Controls Indicator:	N/A
Significant Non-Complier Universe:	No
Unaddressed Significant Non-Complier Universe:	No
Addressed Significant Non-Complier Universe:	No
Significant Non-Complier With a Compliance Schedule Universe:	No
Financial Assurance Required:	Not reported
Handler Date of Last Change:	20140602
Recognized Trader-Importer:	No
Recognized Trader-Exporter:	No
Importer of Spent Lead Acid Batteries:	No
Exporter of Spent Lead Acid Batteries:	No
Recycler Activity Without Storage:	Not reported
Manifest Broker:	Not reported
Sub-Part P Indicator:	No

GEORGE FOX UNIVERSITY (Continued) **1004580962**

Hazardous Waste Summary:
Waste Code: NONE
Waste Description: None

Handler - Owner Operator:
Owner/Operator Indicator: Owner
Owner/Operator Name: GEORGE FOX UNIVERSITY
Legal Status: Private
Date Became Current: 19940107
Date Ended Current: Not reported
Owner/Operator Address: 414 NORTH MERIDIAN ST, BOX 601
Owner/Operator City,State,Zip: NEWBERG, OR 97132
Owner/Operator Telephone: 503-538-8383
Owner/Operator Telephone Ext: Not reported
Owner/Operator Fax: Not reported
Owner/Operator Email: Not reported

Owner/Operator Indicator: Owner
Owner/Operator Name: GEORGE FOX UNIVERSITY
Legal Status: Private
Date Became Current: 19980107
Date Ended Current: Not reported
Owner/Operator Address: 414 NORTH MERIDIAN ST, BOX 601
Owner/Operator City,State,Zip: NEWBERG, OR 97132
Owner/Operator Telephone: 503-538-8383
Owner/Operator Telephone Ext: Not reported
Owner/Operator Fax: Not reported
Owner/Operator Email: Not reported

Owner/Operator Indicator: Owner
Owner/Operator Name: GEORGE FOX UNIVERSITY
Legal Status: Private
Date Became Current: 19890309
Date Ended Current: Not reported
Owner/Operator Address: 414 NORTH MERIDIAN ST., BOX 60
Owner/Operator City,State,Zip: NEWBERG, OR 97132
Owner/Operator Telephone: 503-538-8383
Owner/Operator Telephone Ext: Not reported
Owner/Operator Fax: Not reported
Owner/Operator Email: Not reported

Owner/Operator Indicator: Operator
Owner/Operator Name: GEORGE FOX UNIVERSITY
Legal Status: Private
Date Became Current: 20040413
Date Ended Current: Not reported
Owner/Operator Address: 414 NORTH MERIDIAN ST., BOX 60
Owner/Operator City,State,Zip: NEWBERG, OR 97132
Owner/Operator Telephone: 503-538-8383
Owner/Operator Telephone Ext: Not reported
Owner/Operator Fax: Not reported
Owner/Operator Email: Not reported

Owner/Operator Indicator: Operator
Owner/Operator Name: GEORGE FOX UNIVERSITY
Legal Status: Private

GEORGE FOX UNIVERSITY (Continued) **1004580962**

Date Became Current:	Not reported
Date Ended Current:	Not reported
Owner/Operator Address:	414 NORTH MERIDIAN ST., BOX 60
Owner/Operator City,State,Zip:	NEWBERG, OR 97132
Owner/Operator Telephone:	503-538-8383
Owner/Operator Telephone Ext:	Not reported
Owner/Operator Fax:	Not reported
Owner/Operator Email:	Not reported

Owner/Operator Indicator:	Owner
Owner/Operator Name: GEORGE FOX UNIVERSITY	
Legal Status:	Private
Date Became Current:	20031231
Date Ended Current:	Not reported
Owner/Operator Address:	414 NORTH MERIDIAN ST., BOX 60
Owner/Operator City,State,Zip:	NEWBERG, OR 97132
Owner/Operator Telephone:	503-538-8383
Owner/Operator Telephone Ext:	Not reported
Owner/Operator Fax:	Not reported
Owner/Operator Email:	Not reported

Owner/Operator Indicator:	Operator
Owner/Operator Name: GEORGE FOX UNIVERSITY	
Legal Status:	Private
Date Became Current:	20040112
Date Ended Current:	Not reported
Owner/Operator Address:	414 NORTH MERIDIAN ST., BOX 60
Owner/Operator City,State,Zip:	NEWBERG, OR 97132
Owner/Operator Telephone:	503-538-8383
Owner/Operator Telephone Ext:	Not reported
Owner/Operator Fax:	Not reported
Owner/Operator Email:	Not reported

Owner/Operator Indicator:	Owner
Owner/Operator Name: GEORGE FOX UNIVERSITY	
Legal Status:	Private
Date Became Current:	Not reported
Date Ended Current:	Not reported
Owner/Operator Address:	414 NORTH MERIDIAN ST BOX 601
Owner/Operator City,State,Zip:	NEWBERG, OR 97132
Owner/Operator Telephone:	503-538-8383
Owner/Operator Telephone Ext:	Not reported
Owner/Operator Fax:	Not reported
Owner/Operator Email:	Not reported

Owner/Operator Indicator:	Owner
Owner/Operator Name: GEORGE FOX UNIVERSITY	
Legal Status:	Private
Date Became Current:	19920401
Date Ended Current:	Not reported
Owner/Operator Address:	414 NORTH MERIDIAN ST, BOX 601
Owner/Operator City,State,Zip:	NEWBERG, OR 97132
Owner/Operator Telephone:	503-538-8383
Owner/Operator Telephone Ext:	Not reported
Owner/Operator Fax:	Not reported
Owner/Operator Email:	Not reported

GEORGE FOX UNIVERSITY (Continued) **1004580962**

Owner/Operator Indicator:	Operator
Owner/Operator Name: GEORGE FOX COLLEGE	
Legal Status:	Other
Date Became Current:	19960108
Date Ended Current:	Not reported
Owner/Operator Address:	414 MERIDIAN # 6183
Owner/Operator City,State,Zip:	NEWBERG, OR 97132
Owner/Operator Telephone:	538-838-3253
Owner/Operator Telephone Ext:	0
Owner/Operator Fax:	Not reported
Owner/Operator Email:	Not reported

Owner/Operator Indicator:	Operator
Owner/Operator Name: GEORGE FOX COLLEGE	
Legal Status:	Other
Date Became Current:	19980107
Date Ended Current:	Not reported
Owner/Operator Address:	414 MERIDIAN # 6183
Owner/Operator City,State,Zip:	NEWBERG, OR 97132
Owner/Operator Telephone:	538-838-3253
Owner/Operator Telephone Ext:	0
Owner/Operator Fax:	Not reported
Owner/Operator Email:	Not reported

Owner/Operator Indicator:	Operator
Owner/Operator Name: GEORGE FOX COLLEGE	
Legal Status:	Other
Date Became Current:	20030103
Date Ended Current:	Not reported
Owner/Operator Address:	414 MERIDIAN # 6183
Owner/Operator City,State,Zip:	NEWBERG, OR 97132
Owner/Operator Telephone:	538-838-3253
Owner/Operator Telephone Ext:	0
Owner/Operator Fax:	Not reported
Owner/Operator Email:	Not reported

Owner/Operator Indicator:	Operator
Owner/Operator Name: GEORGE FOX UNIVERSITY	
Legal Status:	Private
Date Became Current:	20031231
Date Ended Current:	Not reported
Owner/Operator Address:	414 NORTH MERIDIAN ST., BOX 60
Owner/Operator City,State,Zip:	NEWBERG, OR 97132
Owner/Operator Telephone:	503-538-8383
Owner/Operator Telephone Ext:	Not reported
Owner/Operator Fax:	Not reported
Owner/Operator Email:	Not reported

Owner/Operator Indicator:	Owner
Owner/Operator Name: GEORGE FOX UNIVERSITY	
Legal Status:	Private
Date Became Current:	19930222
Date Ended Current:	Not reported
Owner/Operator Address:	414 NORTH MERIDIAN ST, BOX 601
Owner/Operator City,State,Zip:	NEWBERG, OR 97132
Owner/Operator Telephone:	503-538-8383
Owner/Operator Telephone Ext:	Not reported

GEORGE FOX UNIVERSITY (Continued) **1004580962**

Owner/Operator Fax: Not reported
Owner/Operator Email: Not reported

Owner/Operator Indicator: Owner
Owner/Operator Name: GEORGE FOX UNIVERSITY
Legal Status: Private
Date Became Current: 20020109
Date Ended Current: Not reported
Owner/Operator Address: 414 NORTH MERIDIAN ST, BOX 601
Owner/Operator City,State,Zip: NEWBERG, OR 97132
Owner/Operator Telephone: 503-538-8383
Owner/Operator Telephone Ext: Not reported
Owner/Operator Fax: Not reported
Owner/Operator Email: Not reported

Owner/Operator Indicator: Owner
Owner/Operator Name: GEORGE FOX UNIVERSITY
Legal Status: Private
Date Became Current: 20030103
Date Ended Current: Not reported
Owner/Operator Address: 414 NORTH MERIDIAN ST, BOX 601
Owner/Operator City,State,Zip: NEWBERG, OR 97132
Owner/Operator Telephone: 503-538-8383
Owner/Operator Telephone Ext: Not reported
Owner/Operator Fax: Not reported
Owner/Operator Email: Not reported

Owner/Operator Indicator: Operator
Owner/Operator Name: GEORGE FOX COLLEGE
Legal Status: Other
Date Became Current: Not reported
Date Ended Current: Not reported
Owner/Operator Address: 414 MERIDIAN # 6183
Owner/Operator City,State,Zip: NEWBERG, OR 97132
Owner/Operator Telephone: 538-838-3253
Owner/Operator Telephone Ext: 0
Owner/Operator Fax: Not reported
Owner/Operator Email: Not reported

Owner/Operator Indicator: Operator
Owner/Operator Name: GEORGE FOX COLLEGE
Legal Status: Other
Date Became Current: 19940107
Date Ended Current: Not reported
Owner/Operator Address: 414 N MERIDIAN
Owner/Operator City,State,Zip: NEWBERG, OR 97132
Owner/Operator Telephone: 503-538-8383
Owner/Operator Telephone Ext: Not reported
Owner/Operator Fax: Not reported
Owner/Operator Email: Not reported

Owner/Operator Indicator: Owner
Owner/Operator Name: GEORGE FOX UNIVERSITY
Legal Status: Private
Date Became Current: 19990423
Date Ended Current: Not reported
Owner/Operator Address: 414 NORTH MERIDIAN ST, BOX 601

GEORGE FOX UNIVERSITY (Continued) **1004580962**

Owner/Operator City,State,Zip: NEWBERG, OR 97132
Owner/Operator Telephone: 503-538-8383
Owner/Operator Telephone Ext: Not reported
Owner/Operator Fax: Not reported
Owner/Operator Email: Not reported

Owner/Operator Indicator: Owner
Owner/Operator Name: GEORGE FOX UNIVERSITY
Legal Status: Private
Date Became Current: 20000112
Date Ended Current: Not reported
Owner/Operator Address: 414 NORTH MERIDIAN ST, BOX 601
Owner/Operator City,State,Zip: NEWBERG, OR 97132
Owner/Operator Telephone: 503-538-8383
Owner/Operator Telephone Ext: Not reported
Owner/Operator Fax: Not reported
Owner/Operator Email: Not reported

Owner/Operator Indicator: Operator
Owner/Operator Name: GEORGE FOX COLLEGE
Legal Status: Other
Date Became Current: 20000112
Date Ended Current: Not reported
Owner/Operator Address: 414 MERIDIAN # 6183
Owner/Operator City,State,Zip: NEWBERG, OR 97132
Owner/Operator Telephone: 538-838-3253
Owner/Operator Telephone Ext: 0
Owner/Operator Fax: Not reported
Owner/Operator Email: Not reported

Owner/Operator Indicator: Operator
Owner/Operator Name: GEORGE FOX COLLEGE
Legal Status: Other
Date Became Current: 19990423
Date Ended Current: Not reported
Owner/Operator Address: 414 MERIDIAN # 6183
Owner/Operator City,State,Zip: NEWBERG, OR 97132
Owner/Operator Telephone: 538-838-3253
Owner/Operator Telephone Ext: 0
Owner/Operator Fax: Not reported
Owner/Operator Email: Not reported

Owner/Operator Indicator: Operator
Owner/Operator Name: GEORGE FOX COLLEGE
Legal Status: Other
Date Became Current: 20020109
Date Ended Current: Not reported
Owner/Operator Address: 414 MERIDIAN # 6183
Owner/Operator City,State,Zip: NEWBERG, OR 97132
Owner/Operator Telephone: 538-838-3253
Owner/Operator Telephone Ext: 0
Owner/Operator Fax: Not reported
Owner/Operator Email: Not reported

Owner/Operator Indicator: Operator
Owner/Operator Name: GEORGE FOX COLLEGE
Legal Status: Other

GEORGE FOX UNIVERSITY (Continued) **1004580962**

Date Became Current:	19950104
Date Ended Current:	Not reported
Owner/Operator Address:	414 MERIDIAN # 6183
Owner/Operator City,State,Zip:	NEWBERG, OR 97132
Owner/Operator Telephone:	538-838-3253
Owner/Operator Telephone Ext:	0
Owner/Operator Fax:	Not reported
Owner/Operator Email:	Not reported
Owner/Operator Indicator:	Owner
Owner/Operator Name: GEORGE FOX UNIVERSITY	
Legal Status:	Private
Date Became Current:	19960108
Date Ended Current:	Not reported
Owner/Operator Address:	414 NORTH MERIDIAN ST, BOX 601
Owner/Operator City,State,Zip:	NEWBERG, OR 97132
Owner/Operator Telephone:	503-538-8383
Owner/Operator Telephone Ext:	Not reported
Owner/Operator Fax:	Not reported
Owner/Operator Email:	Not reported
Owner/Operator Indicator:	Owner
Owner/Operator Name: GEORGE FOX UNIVERSITY	
Legal Status:	Private
Date Became Current:	19950104
Date Ended Current:	Not reported
Owner/Operator Address:	414 NORTH MERIDIAN ST, BOX 601
Owner/Operator City,State,Zip:	NEWBERG, OR 97132
Owner/Operator Telephone:	503-538-8383
Owner/Operator Telephone Ext:	Not reported
Owner/Operator Fax:	Not reported
Owner/Operator Email:	Not reported
Owner/Operator Indicator:	Owner
Owner/Operator Name: GEORGE FOX UNIVERSITY	
Legal Status:	Private
Date Became Current:	19970114
Date Ended Current:	Not reported
Owner/Operator Address:	414 NORTH MERIDIAN ST, BOX 601
Owner/Operator City,State,Zip:	NEWBERG, OR 97132
Owner/Operator Telephone:	503-538-8383
Owner/Operator Telephone Ext:	Not reported
Owner/Operator Fax:	Not reported
Owner/Operator Email:	Not reported
Owner/Operator Indicator:	Operator
Owner/Operator Name: GEORGE FOX COLLEGE	
Legal Status:	Other
Date Became Current:	19970114
Date Ended Current:	Not reported
Owner/Operator Address:	414 MERIDIAN # 6183
Owner/Operator City,State,Zip:	NEWBERG, OR 97132
Owner/Operator Telephone:	538-838-3253
Owner/Operator Telephone Ext:	0
Owner/Operator Fax:	Not reported
Owner/Operator Email:	Not reported

GEORGE FOX UNIVERSITY (Continued) **1004580962**

Owner/Operator Indicator: Owner
Owner/Operator Name: GEORGE FOX UNIVERSITY
Legal Status: Private
Date Became Current: 20010112
Date Ended Current: Not reported
Owner/Operator Address: 414 NORTH MERIDIAN ST, BOX 601
Owner/Operator City,State,Zip: NEWBERG, OR 97132
Owner/Operator Telephone: 503-538-8383
Owner/Operator Telephone Ext: Not reported
Owner/Operator Fax: Not reported
Owner/Operator Email: Not reported

Owner/Operator Indicator: Operator
Owner/Operator Name: GEORGE FOX COLLEGE
Legal Status: Other
Date Became Current: 20010112
Date Ended Current: Not reported
Owner/Operator Address: 414 MERIDIAN # 6183
Owner/Operator City,State,Zip: NEWBERG, OR 97132
Owner/Operator Telephone: 538-838-3253
Owner/Operator Telephone Ext: 0
Owner/Operator Fax: Not reported
Owner/Operator Email: Not reported

Owner/Operator Indicator: Owner
Owner/Operator Name: GEORGE FOX UNIVERSITY
Legal Status: Private
Date Became Current: 20040112
Date Ended Current: Not reported
Owner/Operator Address: 414 NORTH MERIDIAN ST., BOX 60
Owner/Operator City,State,Zip: NEWBERG, OR 97132
Owner/Operator Telephone: 503-538-8383
Owner/Operator Telephone Ext: Not reported
Owner/Operator Fax: Not reported
Owner/Operator Email: Not reported

Historic Generators:
Receive Date: 19930222
Handler Name: GEORGE FOX UNIVERSITY
Federal Waste Generator Description: Conditionally Exempt Small Quantity Generator
State District Owner: Not reported
Large Quantity Handler of Universal Waste: No
Recognized Trader Importer: No
Recognized Trader Exporter: No
Spent Lead Acid Battery Importer: No
Spent Lead Acid Battery Exporter: No
Current Record: No
Non Storage Recycler Activity: Not reported
Electronic Manifest Broker: Not reported

Receive Date: 19920401
Handler Name: GEORGE FOX UNIVERSITY
Federal Waste Generator Description: Conditionally Exempt Small Quantity Generator
State District Owner: Not reported
Large Quantity Handler of Universal Waste: No
Recognized Trader Importer: No
Recognized Trader Exporter: No

GEORGE FOX UNIVERSITY (Continued) **1004580962**

Spent Lead Acid Battery Importer: No
Spent Lead Acid Battery Exporter: No
Current Record: No
Non Storage Recycler Activity: Not reported
Electronic Manifest Broker: Not reported

Receive Date: 19940107
Handler Name: GEORGE FOX UNIVERSITY
Federal Waste Generator Description: Conditionally Exempt Small Quantity Generator
State District Owner: Not reported
Large Quantity Handler of Universal Waste: No
Recognized Trader Importer: No
Recognized Trader Exporter: No
Spent Lead Acid Battery Importer: No
Spent Lead Acid Battery Exporter: No
Current Record: No
Non Storage Recycler Activity: Not reported
Electronic Manifest Broker: Not reported

Receive Date: 19950104
Handler Name: GEORGE FOX UNIVERSITY
Federal Waste Generator Description: Conditionally Exempt Small Quantity Generator
State District Owner: Not reported
Large Quantity Handler of Universal Waste: No
Recognized Trader Importer: No
Recognized Trader Exporter: No
Spent Lead Acid Battery Importer: No
Spent Lead Acid Battery Exporter: No
Current Record: No
Non Storage Recycler Activity: Not reported
Electronic Manifest Broker: Not reported

Receive Date: 19960108
Handler Name: GEORGE FOX UNIVERSITY
Federal Waste Generator Description: Conditionally Exempt Small Quantity Generator
State District Owner: Not reported
Large Quantity Handler of Universal Waste: No
Recognized Trader Importer: No
Recognized Trader Exporter: No
Spent Lead Acid Battery Importer: No
Spent Lead Acid Battery Exporter: No
Current Record: No
Non Storage Recycler Activity: Not reported
Electronic Manifest Broker: Not reported

Receive Date: 19970114
Handler Name: GEORGE FOX UNIVERSITY
Federal Waste Generator Description: Conditionally Exempt Small Quantity Generator
State District Owner: Not reported
Large Quantity Handler of Universal Waste: No
Recognized Trader Importer: No
Recognized Trader Exporter: No
Spent Lead Acid Battery Importer: No
Spent Lead Acid Battery Exporter: No
Current Record: No
Non Storage Recycler Activity: Not reported
Electronic Manifest Broker: Not reported

GEORGE FOX UNIVERSITY (Continued) **1004580962**

Receive Date:	19980107
Handler Name: GEORGE FOX UNIVERSITY	
Federal Waste Generator Description:	Conditionally Exempt Small Quantity Generator
State District Owner:	Not reported
Large Quantity Handler of Universal Waste:	No
Recognized Trader Importer:	No
Recognized Trader Exporter:	No
Spent Lead Acid Battery Importer:	No
Spent Lead Acid Battery Exporter:	No
Current Record:	No
Non Storage Recycler Activity:	Not reported
Electronic Manifest Broker:	Not reported

Receive Date:	19990423
Handler Name: GEORGE FOX UNIVERSITY	
Federal Waste Generator Description:	Conditionally Exempt Small Quantity Generator
State District Owner:	Not reported
Large Quantity Handler of Universal Waste:	No
Recognized Trader Importer:	No
Recognized Trader Exporter:	No
Spent Lead Acid Battery Importer:	No
Spent Lead Acid Battery Exporter:	No
Current Record:	No
Non Storage Recycler Activity:	Not reported
Electronic Manifest Broker:	Not reported

Receive Date:	20000112
Handler Name: GEORGE FOX UNIVERSITY	
Federal Waste Generator Description:	Conditionally Exempt Small Quantity Generator
State District Owner:	Not reported
Large Quantity Handler of Universal Waste:	No
Recognized Trader Importer:	No
Recognized Trader Exporter:	No
Spent Lead Acid Battery Importer:	No
Spent Lead Acid Battery Exporter:	No
Current Record:	No
Non Storage Recycler Activity:	Not reported
Electronic Manifest Broker:	Not reported

Receive Date:	20010112
Handler Name: GEORGE FOX UNIVERSITY	
Federal Waste Generator Description:	Conditionally Exempt Small Quantity Generator
State District Owner:	Not reported
Large Quantity Handler of Universal Waste:	No
Recognized Trader Importer:	No
Recognized Trader Exporter:	No
Spent Lead Acid Battery Importer:	No
Spent Lead Acid Battery Exporter:	No
Current Record:	No
Non Storage Recycler Activity:	Not reported
Electronic Manifest Broker:	Not reported

Receive Date:	20020109
Handler Name: GEORGE FOX UNIVERSITY	
Federal Waste Generator Description:	Conditionally Exempt Small Quantity Generator
State District Owner:	Not reported
Large Quantity Handler of Universal Waste:	No

GEORGE FOX UNIVERSITY (Continued) **1004580962**

Recognized Trader Importer: No
Recognized Trader Exporter: No
Spent Lead Acid Battery Importer: No
Spent Lead Acid Battery Exporter: No
Current Record: No
Non Storage Recycler Activity: Not reported
Electronic Manifest Broker: Not reported

Receive Date: 20030103
Handler Name: GEORGE FOX UNIVERSITY
Federal Waste Generator Description: Conditionally Exempt Small Quantity Generator
State District Owner: Not reported
Large Quantity Handler of Universal Waste: No
Recognized Trader Importer: No
Recognized Trader Exporter: No
Spent Lead Acid Battery Importer: No
Spent Lead Acid Battery Exporter: No
Current Record: No
Non Storage Recycler Activity: Not reported
Electronic Manifest Broker: Not reported

Receive Date: 20031231
Handler Name: GEORGE FOX UNIVERSITY
Federal Waste Generator Description: Conditionally Exempt Small Quantity Generator
State District Owner: Not reported
Large Quantity Handler of Universal Waste: No
Recognized Trader Importer: No
Recognized Trader Exporter: No
Spent Lead Acid Battery Importer: No
Spent Lead Acid Battery Exporter: No
Current Record: No
Non Storage Recycler Activity: Not reported
Electronic Manifest Broker: Not reported

Receive Date: 20040112
Handler Name: GEORGE FOX UNIVERSITY
Federal Waste Generator Description: Conditionally Exempt Small Quantity Generator
State District Owner: Not reported
Large Quantity Handler of Universal Waste: No
Recognized Trader Importer: No
Recognized Trader Exporter: No
Spent Lead Acid Battery Importer: No
Spent Lead Acid Battery Exporter: No
Current Record: No
Non Storage Recycler Activity: Not reported
Electronic Manifest Broker: Not reported

Receive Date: 20040413
Handler Name: GEORGE FOX UNIVERSITY
Federal Waste Generator Description: Conditionally Exempt Small Quantity Generator
State District Owner: Not reported
Large Quantity Handler of Universal Waste: No
Recognized Trader Importer: No
Recognized Trader Exporter: No
Spent Lead Acid Battery Importer: No
Spent Lead Acid Battery Exporter: No
Current Record: Yes

GEORGE FOX UNIVERSITY (Continued) **1004580962**

Non Storage Recycler Activity: Not reported
Electronic Manifest Broker: Not reported

List of NAICS Codes and Descriptions:
NAICS Code: 61131
NAICS Description: COLLEGES, UNIVERSITIES, AND PROFESSIONAL SCHOOLS

Has the Facility Received Notices of Violations:
Found Violation: Yes
Agency Which Determined Violation: State
Violation Short Description: Universal Waste - Small Quantity Handlers
Date Violation was Determined: 20161012
Actual Return to Compliance Date: 20161205
Return to Compliance Qualifier: Documented
Violation Responsible Agency: State
Scheduled Compliance Date: Not reported
Enforcement Identifier: 001
Date of Enforcement Action: 20161026
Enforcement Responsible Agency: State
Enforcement Docket Number: Not reported
Enforcement Attorney: Not reported
Corrective Action Component: No
Appeal Initiated Date: Not reported
Appeal Resolution Date: Not reported
Disposition Status Date: Not reported
Disposition Status: Not reported
Disposition Status Description: Not reported
Consent/Final Order Sequence Number: Not reported
Consent/Final Order Respondent Name: Not reported
Consent/Final Order Lead Agency: Not reported
Enforcement Type: WRITTEN INFORMAL
Enforcement Responsible Person: Not reported
Enforcement Responsible Sub-Organization: Not reported
SEP Sequence Number: Not reported
SEP Expenditure Amount: Not reported
SEP Scheduled Completion Date: Not reported
SEP Actual Date: Not reported
SEP Defaulted Date: Not reported
SEP Type: Not reported
SEP Type Description: Not reported
Proposed Amount: Not reported
Final Monetary Amount: Not reported
Paid Amount: Not reported
Final Count: Not reported
Final Amount: Not reported

Found Violation: Yes
Agency Which Determined Violation: State
Violation Short Description: Used Oil - Generators
Date Violation was Determined: 20161012
Actual Return to Compliance Date: 20161205
Return to Compliance Qualifier: Documented
Violation Responsible Agency: State
Scheduled Compliance Date: Not reported
Enforcement Identifier: 001
Date of Enforcement Action: 20161026

GEORGE FOX UNIVERSITY (Continued) **1004580962**

Enforcement Responsible Agency: State
Enforcement Docket Number: Not reported
Enforcement Attorney: Not reported
Corrective Action Component: No
Appeal Initiated Date: Not reported
Appeal Resolution Date: Not reported
Disposition Status Date: Not reported
Disposition Status: Not reported
Disposition Status Description: Not reported
Consent/Final Order Sequence Number: Not reported
Consent/Final Order Respondent Name: Not reported
Consent/Final Order Lead Agency: Not reported
Enforcement Type: WRITTEN INFORMAL
Enforcement Responsible Person: Not reported
Enforcement Responsible Sub-Organization: Not reported
SEP Sequence Number: Not reported
SEP Expenditure Amount: Not reported
SEP Scheduled Completion Date: Not reported
SEP Actual Date: Not reported
SEP Defaulted Date: Not reported
SEP Type: Not reported
SEP Type Description: Not reported
Proposed Amount: Not reported
Final Monetary Amount: Not reported
Paid Amount: Not reported
Final Count: Not reported
Final Amount: Not reported

Found Violation: Yes
Agency Which Determined Violation: State
Violation Short Description: Universal Waste - Small Quantity Handlers
Date Violation was Determined: 20161012
Actual Return to Compliance Date: 20161205
Return to Compliance Qualifier: Documented
Violation Responsible Agency: State
Scheduled Compliance Date: Not reported
Enforcement Identifier: 001
Date of Enforcement Action: 20161026
Enforcement Responsible Agency: State
Enforcement Docket Number: Not reported
Enforcement Attorney: Not reported
Corrective Action Component: No
Appeal Initiated Date: Not reported
Appeal Resolution Date: Not reported
Disposition Status Date: Not reported
Disposition Status: Not reported
Disposition Status Description: Not reported
Consent/Final Order Sequence Number: Not reported
Consent/Final Order Respondent Name: Not reported
Consent/Final Order Lead Agency: Not reported
Enforcement Type: WRITTEN INFORMAL
Enforcement Responsible Person: Not reported
Enforcement Responsible Sub-Organization: Not reported
SEP Sequence Number: Not reported
SEP Expenditure Amount: Not reported
SEP Scheduled Completion Date: Not reported
SEP Actual Date: Not reported

GEORGE FOX UNIVERSITY (Continued) **1004580962**

SEP Defaulted Date: Not reported
SEP Type: Not reported
SEP Type Description: Not reported
Proposed Amount: Not reported
Final Monetary Amount: Not reported
Paid Amount: Not reported
Final Count: Not reported
Final Amount: Not reported

Found Violation: Yes
Agency Which Determined Violation: State
Violation Short Description: Universal Waste - Small Quantity Handlers
Date Violation was Determined: 20161012
Actual Return to Compliance Date: 20161205
Return to Compliance Qualifier: Documented
Violation Responsible Agency: State
Scheduled Compliance Date: Not reported
Enforcement Identifier: 001
Date of Enforcement Action: 20161026
Enforcement Responsible Agency: State
Enforcement Docket Number: Not reported
Enforcement Attorney: Not reported
Corrective Action Component: No
Appeal Initiated Date: Not reported
Appeal Resolution Date: Not reported
Disposition Status Date: Not reported
Disposition Status: Not reported
Disposition Status Description: Not reported
Consent/Final Order Sequence Number:Not reported
Consent/Final Order Respondent Name: Not reported
Consent/Final Order Lead Agency: Not reported
Enforcement Type: WRITTEN INFORMAL
Enforcement Responsible Person: Not reported
Enforcement Responsible Sub-Organization: Not reported
SEP Sequence Number: Not reported
SEP Expenditure Amount: Not reported
SEP Scheduled Completion Date: Not reported
SEP Actual Date: Not reported
SEP Defaulted Date: Not reported
SEP Type: Not reported
SEP Type Description: Not reported
Proposed Amount: Not reported
Final Monetary Amount: Not reported
Paid Amount: Not reported
Final Count: Not reported
Final Amount: Not reported

Found Violation: Yes
Agency Which Determined Violation: State
Violation Short Description: Universal Waste - Small Quantity Handlers
Date Violation was Determined: 20161012
Actual Return to Compliance Date: 20161205
Return to Compliance Qualifier: Documented
Violation Responsible Agency: State
Scheduled Compliance Date: Not reported
Enforcement Identifier: 001
Date of Enforcement Action: 20161026

GEORGE FOX UNIVERSITY (Continued) **1004580962**

Enforcement Responsible Agency: State
Enforcement Docket Number: Not reported
Enforcement Attorney: Not reported
Corrective Action Component: No
Appeal Initiated Date: Not reported
Appeal Resolution Date: Not reported
Disposition Status Date: Not reported
Disposition Status: Not reported
Disposition Status Description: Not reported
Consent/Final Order Sequence Number: Not reported
Consent/Final Order Respondent Name: Not reported
Consent/Final Order Lead Agency: Not reported
Enforcement Type: WRITTEN INFORMAL
Enforcement Responsible Person: Not reported
Enforcement Responsible Sub-Organization: Not reported
SEP Sequence Number: Not reported
SEP Expenditure Amount: Not reported
SEP Scheduled Completion Date: Not reported
SEP Actual Date: Not reported
SEP Defaulted Date: Not reported
SEP Type: Not reported
SEP Type Description: Not reported
Proposed Amount: Not reported
Final Monetary Amount: Not reported
Paid Amount: Not reported
Final Count: Not reported
Final Amount: Not reported

Found Violation: Yes
Agency Which Determined Violation: State
Violation Short Description: Universal Waste - Small Quantity Handlers
Date Violation was Determined: 20161012
Actual Return to Compliance Date: 20161205
Return to Compliance Qualifier: Documented
Violation Responsible Agency: State
Scheduled Compliance Date: Not reported
Enforcement Identifier: 001
Date of Enforcement Action: 20161026
Enforcement Responsible Agency: State
Enforcement Docket Number: Not reported
Enforcement Attorney: Not reported
Corrective Action Component: No
Appeal Initiated Date: Not reported
Appeal Resolution Date: Not reported
Disposition Status Date: Not reported
Disposition Status: Not reported
Disposition Status Description: Not reported
Consent/Final Order Sequence Number: Not reported
Consent/Final Order Respondent Name: Not reported
Consent/Final Order Lead Agency: Not reported
Enforcement Type: WRITTEN INFORMAL
Enforcement Responsible Person: Not reported
Enforcement Responsible Sub-Organization: Not reported
SEP Sequence Number: Not reported
SEP Expenditure Amount: Not reported
SEP Scheduled Completion Date: Not reported
SEP Actual Date: Not reported

GEORGE FOX UNIVERSITY (Continued) **1004580962**

SEP Defaulted Date:	Not reported
SEP Type:	Not reported
SEP Type Description:	Not reported
Proposed Amount:	Not reported
Final Monetary Amount:	Not reported
Paid Amount:	Not reported
Final Count:	Not reported
Final Amount:	Not reported

Evaluation Action Summary:

Evaluation Date:	20161012
Evaluation Responsible Agency:	State
Found Violation:	Yes
Evaluation Type Description:	COMPLIANCE EVALUATION INSPECTION
Evaluation Responsible Person Identifier:	Not reported
Evaluation Responsible Sub-Organization:	WR
Actual Return to Compliance Date:	20161205
Scheduled Compliance Date:	Not reported
Date of Request:	Not reported
Date Response Received:	Not reported
Request Agency:	Not reported
Former Citation:	Not reported

Evaluation Date:	20161012
Evaluation Responsible Agency:	State
Found Violation:	Yes
Evaluation Type Description:	COMPLIANCE EVALUATION INSPECTION
Evaluation Responsible Person Identifier:	Not reported
Evaluation Responsible Sub-Organization:	WR
Actual Return to Compliance Date:	20161205
Scheduled Compliance Date:	Not reported
Date of Request:	Not reported
Date Response Received:	Not reported
Request Agency:	Not reported
Former Citation:	Not reported

Evaluation Date:	20161012
Evaluation Responsible Agency:	State
Found Violation:	Yes
Evaluation Type Description:	COMPLIANCE EVALUATION INSPECTION
Evaluation Responsible Person Identifier:	Not reported
Evaluation Responsible Sub-Organization:	WR
Actual Return to Compliance Date:	20161205
Scheduled Compliance Date:	Not reported
Date of Request:	Not reported
Date Response Received:	Not reported
Request Agency:	Not reported
Former Citation:	Not reported

Evaluation Date:	20161012
Evaluation Responsible Agency:	State
Found Violation:	Yes
Evaluation Type Description:	COMPLIANCE EVALUATION INSPECTION
Evaluation Responsible Person Identifier:	Not reported
Evaluation Responsible Sub-Organization:	WR
Actual Return to Compliance Date:	20161205
Scheduled Compliance Date:	Not reported

GEORGE FOX UNIVERSITY (Continued) **1004580962**

Date of Request:	Not reported
Date Response Received:	Not reported
Request Agency:	Not reported
Former Citation:	Not reported
Evaluation Date:	20161012
Evaluation Responsible Agency:	State
Found Violation:	Yes
Evaluation Type Description:	COMPLIANCE EVALUATION INSPECTION
Evaluation Responsible Person Identifier:	Not reported
Evaluation Responsible Sub-Organization:	WR
Actual Return to Compliance Date:	20161205
Scheduled Compliance Date:	Not reported
Date of Request:	Not reported
Date Response Received:	Not reported
Request Agency:	Not reported
Former Citation:	Not reported
Evaluation Date:	20161012
Evaluation Responsible Agency:	State
Found Violation:	Yes
Evaluation Type Description:	COMPLIANCE EVALUATION INSPECTION
Evaluation Responsible Person Identifier:	Not reported
Evaluation Responsible Sub-Organization:	WR
Actual Return to Compliance Date:	20161205
Scheduled Compliance Date:	Not reported
Date of Request:	Not reported
Date Response Received:	Not reported
Request Agency:	Not reported
Former Citation:	Not reported

FINDS:
Registry ID: 110004792911

Click Here for FRS Facility Detail Report:

Environmental Interest/Information System:
The National Compliance Database (NCDB) supports implementation of the Federal Insecticide, Fungicide, and Rodenticide Act (FIFRA) and the Toxic Substances Control Act (TSCA).
The Resource Conservation and Recovery Act Information System (RCRAInfo) is EPA's comprehensive information system in support of the Resource Conservation and Recovery Act (RCRA) of 1976 and the Hazardous and Solid Waste Amendments (HSWA) of 1984. It tracks many types of information about generators, transporters, treaters, storers, and disposers of hazardous waste.
The Oregon Department of Environmental Quality (DEQ) is a regulatory agency tasked with protecting the quality of Oregon's environment. DEQ uses a combination of technical assistance, inspections, and permitting to help public and private facilities and citizens understand and comply with state and federal environmental regulations.

Click this hyperlink while viewing on your computer to access additional FINDS: detail in the EDR Site Report.

GEORGE FOX UNIVERSITY (Continued) **1004580962**

ECHO:
- Envid: 1004580962
- Registry ID: 110004792911
- DFR URL: http://echo.epa.gov/detailed-facility-report?fid=110004792911
- Name: GEORGE FOX UNIVERSITY
- Address: 414 N MERIDIAN
- City,State,Zip: NEWBERG, OR 97132

BW341 **GEORGE FOX UNIVERSITY** **OR LUST** **1000357291**
East **414 N MERIDIAN ST** **OR UST** **N/A**
< 1/8 **NEWBERG, OR 97132** **OR AST**
0.120 mi. **OR HSIS**
634 ft. **Site 2 of 3 in cluster BW**

Actual:
188 ft.

Focus Map:
10

LUST:
- Name: GEORGE FOX COLLEGE
- Address: 414 N MERIDIAN
- City,State,Zip: NEWBERG, OR 97132
- Region: Western Region
- Facility ID: 36-91-4184
- Cleanup Received Date: 06/25/1991
- Cleanup Start Date: 06/25/1991
- **Cleanup Complete Date: 09/28/1993**
- **Decode for Region: West Region**

UST:
- Name: GEORGE FOX COLLEGE
- Address: 414 N MERIDIAN ST
- City: NEWBERG
- Facility ID: 5208
- Facility Telephone: (503) 538-8383 EX314
- Permittee Name: PAUL MITTS, DIRECTOR OF PLANT SERVICES
- Number of Permitted Tanks: Not reported
- Active Tanks: Not reported
- Decommissioned Tanks: 4
- Number of Tanks: 4

AST:
- Facility ID: 42806
- Name: GEORGE FOX UNIVERSITY
- Address: 414 N MERIDIAN ST
- City,State,Zip: NEWBERG, OR 97132
- Substance: GASOLINE
- Reporting Quantities: Not reported
- Quantity Units: Not reported
- Physical State: Not reported
- Storage 1: Above ground tank
- Storage 2: Not reported
- Owner-Operator Name: ROBIN
- Direct Site Phone: 5035388383
- Report Class: Annual
- Report Year: 2017
- Is Poisonous Gas: No
- Is Poisonous Material: No
- Is Biological Hazard: No
- Is Radioactive Material: No

GEORGE FOX UNIVERSITY (Continued) **1000357291**

Is Explosive:	No
Status:	Not reported
Nature of Business:	UNIVERSITY
NAICS Code:	611310
Maximum Daily Amount Code:	11
Maximum Daily Amount Code Range:	500-999
Maximum Daily Amount Units:	gal
Is Solid State:	No
Is Liquid State:	Yes
Is Gaseous State:	No
Is Combustible Dust:	No
Is Fire Hazard:	No
Is Sudden Release of Pressure Hazard:	No
Is Reactive Hazard:	No
Is Immediate Hazard:	No
Is Delayed Hazard:	No
Is Corrosive to Metal:	No
Is Flammable:	Yes
Is Gas Under Pressure:	No
Is Physical HNOC:	No
Is Emission of Gas With Water:	No
Is Organic Peroxide:	No
Is Oxidizer:	No
Is Pyrophoric liquid or solid:	No
Is Pyrophoric Gas:	No
Is Self-Heating:	No
Is Self-Reacting:	No
Is Acute Toxicity:	Yes
Is Aspiration Hazard:	No
Is Carcinogenicity:	Yes
Is Germ Cell Mutagenicity:	Yes
Is Health HNOC:	No
Is Reproductive Toxicity:	Yes
Is Respiratory or Skin Sensitization:	Yes
Is Serious Eye Damage or Eye Irritation:	No
Is Simple Asphyxiate:	Yes
Is Skin Corrosion or Irritation:	Yes
Is Specific Target Organ Toxicity:	No

Facility ID:	42806
Name:	GEORGE FOX UNIVERSITY
Address:	414 N MERIDIAN ST
City,State,Zip:	NEWBERG, OR 97132
Substance:	GASOLINE
Reporting Quantities:	Not reported
Quantity Units:	Not reported
Physical State:	Not reported
Storage 1:	Above ground tank
Storage 2:	Not reported
Owner-Operator Name:	ROBIN
Direct Site Phone:	5035388383
Report Class:	Annual
Report Year:	2018
Is Poisonous Gas:	No
Is Poisonous Material:	No
Is Biological Hazard:	No
Is Radioactive Material:	No

GEORGE FOX UNIVERSITY (Continued) **1000357291**

Is Explosive:	No
Status:	Not reported
Nature of Business:	UNIVERSITY
NAICS Code:	611310
Maximum Daily Amount Code:	11
Maximum Daily Amount Code Range:	500-999
Maximum Daily Amount Units:	gal
Is Solid State:	No
Is Liquid State:	Yes
Is Gaseous State:	No
Is Combustible Dust:	No
Is Fire Hazard:	No
Is Sudden Release of Pressure Hazard:	No
Is Reactive Hazard:	No
Is Immediate Hazard:	No
Is Delayed Hazard:	No
Is Corrosive to Metal:	No
Is Flammable:	Yes
Is Gas Under Pressure:	No
Is Physical HNOC:	No
Is Emission of Gas With Water:	No
Is Organic Peroxide:	No
Is Oxidizer:	No
Is Pyrophoric liquid or solid:	No
Is Pyrophoric Gas:	No
Is Self-Heating:	No
Is Self-Reacting:	No
Is Acute Toxicity:	Yes
Is Aspiration Hazard:	No
Is Carcinogenicity:	Yes
Is Germ Cell Mutagenicity:	Yes
Is Health HNOC:	No
Is Reproductive Toxicity:	Yes
Is Respiratory or Skin Sensitization:	Yes
Is Serious Eye Damage or Eye Irritation:	No
Is Simple Asphyxiate:	Yes
Is Skin Corrosion or Irritation:	Yes
Is Specific Target Organ Toxicity:	No

Facility ID:	42806
Name:	GEORGE FOX UNIVERSITY
Address:	414 N MERIDIAN ST
City,State,Zip:	NEWBERG, OR 97132
Substance:	GASOLINE
Reporting Quantities:	Not reported
Quantity Units:	Not reported
Physical State:	Not reported
Storage 1:	Above ground tank
Storage 2:	Not reported
Owner-Operator Name:	ROBIN
Direct Site Phone:	5035388383
Report Class:	Annual
Report Year:	2019
Is Poisonous Gas:	No
Is Poisonous Material:	No
Is Biological Hazard:	No
Is Radioactive Material:	No

GEORGE FOX UNIVERSITY (Continued) **1000357291**

Is Explosive:	No
Status:	Not reported
Nature of Business:	UNIVERSITY
NAICS Code:	611310
Maximum Daily Amount Code:	11
Maximum Daily Amount Code Range:	500-999
Maximum Daily Amount Units:	gal
Is Solid State:	No
Is Liquid State:	Yes
Is Gaseous State:	No
Is Combustible Dust:	No
Is Fire Hazard:	No
Is Sudden Release of Pressure Hazard:	No
Is Reactive Hazard:	No
Is Immediate Hazard:	No
Is Delayed Hazard:	No
Is Corrosive to Metal:	No
Is Flammable:	Yes
Is Gas Under Pressure:	No
Is Physical HNOC:	No
Is Emission of Gas With Water:	No
Is Organic Peroxide:	No
Is Oxidizer:	No
Is Pyrophoric liquid or solid:	No
Is Pyrophoric Gas:	No
Is Self-Heating:	No
Is Self-Reacting:	No
Is Acute Toxicity:	Yes
Is Aspiration Hazard:	No
Is Carcinogenicity:	Yes
Is Germ Cell Mutagenicity:	Yes
Is Health HNOC:	No
Is Reproductive Toxicity:	Yes
Is Respiratory or Skin Sensitization:	Yes
Is Serious Eye Damage or Eye Irritation:	No
Is Simple Asphyxiate:	Yes
Is Skin Corrosion or Irritation:	Yes
Is Specific Target Organ Toxicity:	No

Facility ID:	42806
Name:	GEORGE FOX UNIVERSITY
Address:	414 N MERIDIAN ST
City,State,Zip:	NEWBERG, OR 97132
Substance:	GASOLINE
Reporting Quantities:	Not reported
Quantity Units:	Not reported
Physical State:	Not reported
Storage 1:	Above ground tank
Storage 2:	Not reported
Owner-Operator Name:	ROBIN
Direct Site Phone:	5035388383
Report Class:	Annual
Report Year:	2020
Is Poisonous Gas:	No
Is Poisonous Material:	No
Is Biological Hazard:	No
Is Radioactive Material:	No

GEORGE FOX UNIVERSITY (Continued) **1000357291**

Is Explosive:	No
Status:	Not reported
Nature of Business:	UNIVERSITY
NAICS Code:	611310
Maximum Daily Amount Code:	11
Maximum Daily Amount Code Range:	500-999
Maximum Daily Amount Units:	gal
Is Solid State:	No
Is Liquid State:	Yes
Is Gaseous State:	No
Is Combustible Dust:	No
Is Fire Hazard:	No
Is Sudden Release of Pressure Hazard:	No
Is Reactive Hazard:	No
Is Immediate Hazard:	No
Is Delayed Hazard:	No
Is Corrosive to Metal:	No
Is Flammable:	Yes
Is Gas Under Pressure:	No
Is Physical HNOC:	No
Is Emission of Gas With Water:	No
Is Organic Peroxide:	No
Is Oxidizer:	No
Is Pyrophoric liquid or solid:	No
Is Pyrophoric Gas:	No
Is Self-Heating:	No
Is Self-Reacting:	No
Is Acute Toxicity:	Yes
Is Aspiration Hazard:	No
Is Carcinogenicity:	Yes
Is Germ Cell Mutagenicity:	Yes
Is Health HNOC:	No
Is Reproductive Toxicity:	Yes
Is Respiratory or Skin Sensitization:	Yes
Is Serious Eye Damage or Eye Irritation:	No
Is Simple Asphyxiate:	Yes
Is Skin Corrosion or Irritation:	Yes
Is Specific Target Organ Toxicity:	No

Facility ID:	042806
Name:	GEORGE FOX UNIVERSITY
Address:	414 N MERIDIAN ST
City,State,Zip:	NEWBERG, OR 97132
Substance:	GASOLINE
Reporting Quantities:	500-999
Quantity Units:	GALLONS
Physical State:	2
Storage 1:	CAN
Storage 2:	ABOVEGROUND TANK
Owner-Operator Name:	Not reported
Direct Site Phone:	Not reported
Report Class:	Not reported
Report Year:	Not reported
Is Poisonous Gas:	Not reported
Is Poisonous Material:	Not reported
Is Biological Hazard:	Not reported
Is Radioactive Material:	Not reported

GEORGE FOX UNIVERSITY (Continued) **1000357291**

Is Explosive:	Not reported
Status:	Inactive
Nature of Business:	Not reported
NAICS Code:	Not reported
Maximum Daily Amount Code:	Not reported
Maximum Daily Amount Code Range:	Not reported
Maximum Daily Amount Units:	Not reported
Is Solid State:	Not reported
Is Liquid State:	Not reported
Is Gaseous State:	Not reported
Is Combustible Dust:	Not reported
Is Fire Hazard:	Not reported
Is Sudden Release of Pressure Hazard:	Not reported
Is Reactive Hazard:	Not reported
Is Immediate Hazard:	Not reported
Is Delayed Hazard:	Not reported
Is Corrosive to Metal:	Not reported
Is Flammable:	Not reported
Is Gas Under Pressure:	Not reported
Is Physical HNOC:	Not reported
Is Emission of Gas With Water:	Not reported
Is Organic Peroxide:	Not reported
Is Oxidizer:	Not reported
Is Pyrophoric liquid or solid:	Not reported
Is Pyrophoric Gas:	Not reported
Is Self-Heating:	Not reported
Is Self-Reacting:	Not reported
Is Acute Toxicity:	Not reported
Is Aspiration Hazard:	Not reported
Is Carcinogenicity:	Not reported
Is Germ Cell Mutagenicity:	Not reported
Is Health HNOC:	Not reported
Is Reproductive Toxicity:	Not reported
Is Respiratory or Skin Sensitization:	Not reported
Is Serious Eye Damage or Eye Irritation:	Not reported
Is Simple Asphyxiate:	Not reported
Is Skin Corrosion or Irritation:	Not reported
Is Specific Target Organ Toxicity:	Not reported

Facility ID:	42806
Name:	GEORGE FOX UNIVERSITY
Address:	414 N MERIDIAN ST
City,State,Zip:	NEWBERG, OR 97132
Substance:	DIESEL FUEL LOW AND HIGH SULFUR
Reporting Quantities:	Not reported
Quantity Units:	Not reported
Physical State:	Not reported
Storage 1:	Above ground tank
Storage 2:	Not reported
Owner-Operator Name:	ROBIN
Direct Site Phone:	5035388383
Report Class:	Annual
Report Year:	2022
Is Poisonous Gas:	No
Is Poisonous Material:	No
Is Biological Hazard:	No
Is Radioactive Material:	No

GEORGE FOX UNIVERSITY (Continued) **1000357291**

Is Explosive:	No
Status:	ACTIVE
Nature of Business:	UNIVERSITY
NAICS Code:	611310
Maximum Daily Amount Code:	11
Maximum Daily Amount Code Range:	500-999
Maximum Daily Amount Units:	gal
Is Solid State:	No
Is Liquid State:	Yes
Is Gaseous State:	No
Is Combustible Dust:	No
Is Fire Hazard:	No
Is Sudden Release of Pressure Hazard:	No
Is Reactive Hazard:	No
Is Immediate Hazard:	No
Is Delayed Hazard:	No
Is Corrosive to Metal:	No
Is Flammable:	Yes
Is Gas Under Pressure:	No
Is Physical HNOC:	No
Is Emission of Gas With Water:	No
Is Organic Peroxide:	No
Is Oxidizer:	No
Is Pyrophoric liquid or solid:	No
Is Pyrophoric Gas:	No
Is Self-Heating:	No
Is Self-Reacting:	No
Is Acute Toxicity:	No
Is Aspiration Hazard:	No
Is Carcinogenicity:	No
Is Germ Cell Mutagenicity:	No
Is Health HNOC:	No
Is Reproductive Toxicity:	No
Is Respiratory or Skin Sensitization:	Yes
Is Serious Eye Damage or Eye Irritation:	No
Is Simple Asphyxiate:	No
Is Skin Corrosion or Irritation:	No
Is Specific Target Organ Toxicity:	No

Facility ID:	42806
Name:	GEORGE FOX UNIVERSITY
Address:	414 N MERIDIAN ST
City,State,Zip:	NEWBERG, OR 97132
Substance:	GASOLINE
Reporting Quantities:	Not reported
Quantity Units:	Not reported
Physical State:	Not reported
Storage 1:	Above ground tank
Storage 2:	Not reported
Owner-Operator Name:	ROBIN
Direct Site Phone:	5035388383
Report Class:	Annual
Report Year:	2022
Is Poisonous Gas:	No
Is Poisonous Material:	No
Is Biological Hazard:	No
Is Radioactive Material:	No

GEORGE FOX UNIVERSITY (Continued) **1000357291**

Is Explosive:	No
Status:	ACTIVE
Nature of Business:	UNIVERSITY
NAICS Code:	611310
Maximum Daily Amount Code:	11
Maximum Daily Amount Code Range:	500-999
Maximum Daily Amount Units:	gal
Is Solid State:	No
Is Liquid State:	Yes
Is Gaseous State:	No
Is Combustible Dust:	No
Is Fire Hazard:	No
Is Sudden Release of Pressure Hazard:	No
Is Reactive Hazard:	No
Is Immediate Hazard:	No
Is Delayed Hazard:	No
Is Corrosive to Metal:	No
Is Flammable:	Yes
Is Gas Under Pressure:	No
Is Physical HNOC:	No
Is Emission of Gas With Water:	No
Is Organic Peroxide:	No
Is Oxidizer:	No
Is Pyrophoric liquid or solid:	No
Is Pyrophoric Gas:	No
Is Self-Heating:	No
Is Self-Reacting:	No
Is Acute Toxicity:	Yes
Is Aspiration Hazard:	No
Is Carcinogenicity:	Yes
Is Germ Cell Mutagenicity:	Yes
Is Health HNOC:	No
Is Reproductive Toxicity:	Yes
Is Respiratory or Skin Sensitization:	Yes
Is Serious Eye Damage or Eye Irritation:	No
Is Simple Asphyxiate:	Yes
Is Skin Corrosion or Irritation:	Yes
Is Specific Target Organ Toxicity:	No

Facility ID:	42806
Name:	GEORGE FOX UNIVERSITY
Address:	414 N MERIDIAN ST
City,State,Zip:	NEWBERG, OR 97132
Substance:	GASOLINE
Reporting Quantities:	Not reported
Quantity Units:	Not reported
Physical State:	Not reported
Storage 1:	Above ground tank
Storage 2:	Not reported
Owner-Operator Name:	ROBIN
Direct Site Phone:	5035388383
Report Class:	Annual
Report Year:	2021
Is Poisonous Gas:	No
Is Poisonous Material:	No
Is Biological Hazard:	No
Is Radioactive Material:	No

GEORGE FOX UNIVERSITY (Continued) **1000357291**

Is Explosive:	No
Status:	Not reported
Nature of Business:	UNIVERSITY
NAICS Code:	611310
Maximum Daily Amount Code:	11
Maximum Daily Amount Code Range:	500-999
Maximum Daily Amount Units:	gal
Is Solid State:	No
Is Liquid State:	Yes
Is Gaseous State:	No
Is Combustible Dust:	No
Is Fire Hazard:	No
Is Sudden Release of Pressure Hazard:	No
Is Reactive Hazard:	No
Is Immediate Hazard:	No
Is Delayed Hazard:	No
Is Corrosive to Metal:	No
Is Flammable:	Yes
Is Gas Under Pressure:	No
Is Physical HNOC:	No
Is Emission of Gas With Water:	No
Is Organic Peroxide:	No
Is Oxidizer:	No
Is Pyrophoric liquid or solid:	No
Is Pyrophoric Gas:	No
Is Self-Heating:	No
Is Self-Reacting:	No
Is Acute Toxicity:	Yes
Is Aspiration Hazard:	No
Is Carcinogenicity:	Yes
Is Germ Cell Mutagenicity:	Yes
Is Health HNOC:	No
Is Reproductive Toxicity:	Yes
Is Respiratory or Skin Sensitization:	Yes
Is Serious Eye Damage or Eye Irritation:	No
Is Simple Asphyxiate:	Yes
Is Skin Corrosion or Irritation:	Yes
Is Specific Target Organ Toxicity:	No

HSIS:

Name:	GEORGE FOX UNIVERSITY
Address:	414 N MERIDIAN ST
City,State,Zip:	NEWBERG, OR 97132
Facility ID:	42806
Department Or Division Of Company:	Not reported
Chemical Is Extremely Hazardous Substance (EHS:	Not reported
Contains 112R:	Not reported
Facility Has Written Emergency Plan:	Not reported
NAICS Code 1:	Not reported
NAICS Desc 1:	Not reported
NAICS Code 2:	Not reported
NAICS Desc 2:	Not reported
Manager Name:	Not reported
Business Phone:	Not reported
Mailing Address:	Not reported
Mailing City:	Not reported
Mailing State:	Not reported

GEORGE FOX UNIVERSITY (Continued) **1000357291**

Mailing Zip:	Not reported
No. of Employees:	Not reported
Day Phone:	Not reported
Placard:	Not reported
Fire Dept Code:	Not reported
FD:	Tualatin Valley F&R
Sprinkler System:	Not reported
Emergency Contact:	Not reported
Emergency Procedure:	Not reported
Business Type:	Not reported
Facility Type:	Private
Department:	Not reported
Status:	ACTIVE
Latitude:	45.3036
Longitude:	-122.97
Status TRI:	Active
Status RMP:	Inactive
Status PSM:	Active
Status CR2K:	Inactive
Status 302:	Active
Owner Name:	ROBIN BAKER
Last Reported ID:	82728
Case Number:	N/A
Chemical Name:	COMPRESSED GAS MIXTURE
EHS Name:	Not reported
Is Pure:	No
Is Mix:	Yes
Is EHS:	Not reported
Mixture Component:	NITROGEN
Maximum Daily Amount Code:	11
Maximum Daily Amount Unit:	cuft
Chemical Added Date:	08/30/2017
Is Chem PSM:	No
Is Chem 112R:	No
Is Chem 302:	No
Is Pesticide:	No
Is Fertilizer:	No
Physical State:	Gas
UNNA Number:	1956
NFPA Health:	0
NFPA Flammability:	0
NFPA Reactivity:	0
NFPA Special Notice:	SA
Hazards:	Health Asphyxiant, Health SpecificOrganToxicity, Physical Combustive, Physical Flammable
Number of Days Onsite:	365
Year:	2021

Case Number:	N/A
Chemical Name:	COMPRESSED GAS MIXTURE
EHS Name:	Not reported
Is Pure:	No
Is Mix:	Yes
Is EHS:	Not reported
Mixture Component:	OXYGEN
Maximum Daily Amount Code:	11
Maximum Daily Amount Unit:	cuft

GEORGE FOX UNIVERSITY (Continued) **1000357291**

Chemical Added Date:	08/30/2017
Is Chem PSM:	No
Is Chem 112R:	No
Is Chem 302:	No
Is Pesticide:	No
Is Fertilizer:	No
Physical State:	Gas
UNNA Number:	1956
NFPA Health:	0
NFPA Flammability:	0
NFPA Reactivity:	0
NFPA Special Notice:	SA
Hazards:	Health Asphyxiant, Health SpecificOrganToxicity, Physical Combustive, Physical Flammable
Number of Days Onsite:	365
Year:	2021
Case Number:	N/A
Chemical Name:	FERTILIZER NPK
EHS Name:	Not reported
Is Pure:	No
Is Mix:	Yes
Is EHS:	Not reported
Mixture Component:	AMMONIUM SULPHATE
Maximum Daily Amount Code:	10
Maximum Daily Amount Unit:	lbs
Chemical Added Date:	08/30/2017
Is Chem PSM:	No
Is Chem 112R:	No
Is Chem 302:	No
Is Pesticide:	No
Is Fertilizer:	Yes
Physical State:	Solid
UNNA Number:	Not reported
NFPA Health:	0
NFPA Flammability:	0
NFPA Reactivity:	0
NFPA Special Notice:	N/A
Hazards:	Health Respiratory
Number of Days Onsite:	365
Year:	2021
Case Number:	N/A
Chemical Name:	FERTILIZER NPK
EHS Name:	Not reported
Is Pure:	No
Is Mix:	Yes
Is EHS:	Not reported
Mixture Component:	POTASSIUM CHLORIDE
Maximum Daily Amount Code:	10
Maximum Daily Amount Unit:	lbs
Chemical Added Date:	08/30/2017
Is Chem PSM:	No
Is Chem 112R:	No
Is Chem 302:	No
Is Pesticide:	No
Is Fertilizer:	Yes

GEORGE FOX UNIVERSITY (Continued) **1000357291**

Physical State:	Solid
UNNA Number:	Not reported
NFPA Health:	0
NFPA Flammability:	0
NFPA Reactivity:	0
NFPA Special Notice:	N/A
Hazards:	Health Respiratory
Number of Days Onsite:	365
Year:	2021
Case Number:	N/A
Chemical Name:	FERTILIZER NPK
EHS Name:	Not reported
Is Pure:	No
Is Mix:	Yes
Is EHS:	Not reported
Mixture Component:	PHOSPHORIC ACID
Maximum Daily Amount Code:	10
Maximum Daily Amount Unit:	lbs
Chemical Added Date:	08/30/2017
Is Chem PSM:	No
Is Chem 112R:	No
Is Chem 302:	No
Is Pesticide:	No
Is Fertilizer:	Yes
Physical State:	Solid
UNNA Number:	Not reported
NFPA Health:	0
NFPA Flammability:	0
NFPA Reactivity:	0
NFPA Special Notice:	N/A
Hazards:	Health Respiratory
Number of Days Onsite:	365
Year:	2021
Case Number:	7782447
Chemical Name:	OXYGEN
EHS Name:	Not reported
Is Pure:	Yes
Is Mix:	No
Is EHS:	Not reported
Mixture Component:	Not reported
Maximum Daily Amount Code:	11
Maximum Daily Amount Unit:	cuft
Chemical Added Date:	08/30/2017
Is Chem PSM:	No
Is Chem 112R:	No
Is Chem 302:	No
Is Pesticide:	No
Is Fertilizer:	No
Physical State:	Gas
UNNA Number:	1072
NFPA Health:	0
NFPA Flammability:	0
NFPA Reactivity:	0
NFPA Special Notice:	OX
Hazards:	Health Respiratory, Physical Flammable, Physical Oxidizer

GEORGE FOX UNIVERSITY (Continued) **1000357291**

Number of Days Onsite:	365
Year:	2021
Case Number:	N/A
Chemical Name:	GASOLINE
EHS Name:	Not reported
Is Pure:	No
Is Mix:	Yes
Is EHS:	Not reported
Mixture Component:	GASOLINE
Maximum Daily Amount Code:	11
Maximum Daily Amount Unit:	gal
Chemical Added Date:	08/30/2017
Is Chem PSM:	No
Is Chem 112R:	No
Is Chem 302:	No
Is Pesticide:	No
Is Fertilizer:	No
Physical State:	Liquid
UNNA Number:	1203
NFPA Health:	1
NFPA Flammability:	3
NFPA Reactivity:	0
NFPA Special Notice:	N/A
Hazards:	Health Acute, Health Asphyxiant, Health Carcinogenicity, Health Germ, Health ReproductiveToxicity, Health Respiratory, Health SkinCorrosion, Physical Combustive
Number of Days Onsite:	365
Year:	2021
Case Number:	N/A
Chemical Name:	GASOLINE
EHS Name:	Not reported
Is Pure:	No
Is Mix:	Yes
Is EHS:	Not reported
Mixture Component:	BENZENE
Maximum Daily Amount Code:	11
Maximum Daily Amount Unit:	gal
Chemical Added Date:	08/30/2017
Is Chem PSM:	No
Is Chem 112R:	No
Is Chem 302:	No
Is Pesticide:	No
Is Fertilizer:	No
Physical State:	Liquid
UNNA Number:	1203
NFPA Health:	1
NFPA Flammability:	3
NFPA Reactivity:	0
NFPA Special Notice:	N/A
Hazards:	Health Acute, Health Asphyxiant, Health Carcinogenicity, Health Germ, Health ReproductiveToxicity, Health Respiratory, Health SkinCorrosion, Physical Combustive
Number of Days Onsite:	365
Year:	2021

GEORGE FOX UNIVERSITY (Continued) **1000357291**

Case Number:	N/A
Chemical Name:	GASOLINE
EHS Name:	Not reported
Is Pure:	No
Is Mix:	Yes
Is EHS:	Not reported
Mixture Component:	N-BUTANE
Maximum Daily Amount Code:	11
Maximum Daily Amount Unit:	gal
Chemical Added Date:	08/30/2017
Is Chem PSM:	No
Is Chem 112R:	No
Is Chem 302:	No
Is Pesticide:	No
Is Fertilizer:	No
Physical State:	Liquid
UNNA Number:	1203
NFPA Health:	1
NFPA Flammability:	3
NFPA Reactivity:	0
NFPA Special Notice:	N/A
Hazards:	Health Acute, Health Asphyxiant, Health Carcinogenicity, Health Germ, Health ReproductiveToxicity, Health Respiratory, Health SkinCorrosion, Physical Combustive
Number of Days Onsite:	365
Year:	2021

Case Number:	N/A
Chemical Name:	GASOLINE
EHS Name:	Not reported
Is Pure:	No
Is Mix:	Yes
Is EHS:	Not reported
Mixture Component:	ETHYL ALCOHOL
Maximum Daily Amount Code:	11
Maximum Daily Amount Unit:	gal
Chemical Added Date:	08/30/2017
Is Chem PSM:	No
Is Chem 112R:	No
Is Chem 302:	No
Is Pesticide:	No
Is Fertilizer:	No
Physical State:	Liquid
UNNA Number:	1203
NFPA Health:	1
NFPA Flammability:	3
NFPA Reactivity:	0
NFPA Special Notice:	N/A
Hazards:	Health Acute, Health Asphyxiant, Health Carcinogenicity, Health Germ, Health ReproductiveToxicity, Health Respiratory, Health SkinCorrosion, Physical Combustive
Number of Days Onsite:	365
Year:	2021

Case Number:	N/A
Chemical Name:	GASOLINE
EHS Name:	Not reported

GEORGE FOX UNIVERSITY (Continued) **1000357291**

Is Pure:	No
Is Mix:	Yes
Is EHS:	Not reported
Mixture Component:	ETHYL BENZENE
Maximum Daily Amount Code:	11
Maximum Daily Amount Unit:	gal
Chemical Added Date:	08/30/2017
Is Chem PSM:	No
Is Chem 112R:	No
Is Chem 302:	No
Is Pesticide:	No
Is Fertilizer:	No
Physical State:	Liquid
UNNA Number:	1203
NFPA Health:	1
NFPA Flammability:	3
NFPA Reactivity:	0
NFPA Special Notice:	N/A
Hazards:	Health Acute, Health Asphyxiant, Health Carcinogenicity, Health Germ, Health ReproductiveToxicity, Health Respiratory, Health SkinCorrosion, Physical Combustive
Number of Days Onsite:	365
Year:	2021

Click this hyperlink while viewing on your computer to access
16 additional OR HSIS: record(s) in the EDR Site Report.

BW342 **GEORGE FOX COLLEGE** **UST FINDER** **1028644968**
East **414 N MERIDIAN ST** **UST FINDER RELEASE** **N/A**
< 1/8 **NEWBERG, OR 97132**
0.120 mi.
634 ft. **Site 3 of 3 in cluster BW**

Actual:
188 ft.

Focus Map:
10

UST FINDER:

Object ID:	696764
Facility ID:	OR5208
Name:	GEORGE FOX COLLEGE
Address:	414 N MERIDIAN ST
City,State,Zip:	NEWBERG, OR 971322697
Address Match Type:	PointAddress
Open USTs:	0
Closed USTs:	1
TOS USTs:	0
Population 1500ft:	1489
Private Wells 1500ft:	2
Within 100yr Floodplain:	No
Land Use:	Developed, Medium Intensity
Within SPA:	No
SPA PWS Facility ID:	Not reported
SPA Water Type:	Not reported
SPA Facility Type:	Not reported
SPA HUC12:	Not reported
Within WHPA:	No
WHPA PWS Facility ID:	Not reported
WHPA Water Type:	Not reported
WHPA Facility Type:	Not reported
WHPA HUC12:	Not reported
Facility Status:	Closed UST(s)

GEORGE FOX COLLEGE (Continued) **1028644968**

Date of Last Inspection:	Not reported
EPA Region:	10
Tribe:	Not reported
Coordinate Source:	Geocode
X Coord:	-122.970502981
Y Coord:	45.3031620610001
Latitude:	45.3031620613995
Longitude:	-122.970502980583

UST FINDER:

Object ID:	1556788
Facility ID:	OR5208
Tank ID:	OR5208_1
Tank Status:	Closed
Installation Date:	1974/03/26 16:00:00+00
Removal Date:	1990/10/29 15:59:59+00
Tank Capacity:	1000
Substances:	Gasoline
Tank Wall Type:	Not reported

UST FINDER RELEASE:

Object ID:	334620
Facility ID:	Not reported
Lust ID:	OR09-98-0001
Name:	GEORGE FOX COLLEGE
Address:	414 N MERIDIAN
City,State,Zip:	NEWBERG, OR 97132
Address Match Type:	PointAddress
Reported Date:	1998/01/20 15:59:59+00
Status:	No Further Action
Substance:	Not reported
Population within 1500ft:	1488
Domestic Wells within 1500ft:	2
Land Use:	Developed, Medium Intensity
Within SPA:	No
SPA PWS Facility ID:	Not reported
SPA Water Type:	Not reported
SPA Facility Type:	Not reported
SPA HUC12:	Not reported
Within WHPA:	No
WHPA PWS Facility ID:	Not reported
WHPA Water Type:	Not reported
WHPA Facility Type:	Not reported
WHPA HUC12:	Not reported
Within 100yr Floodplain:	No
Tribe:	Not reported
EPA Region:	10
NFA Letter 1:	Not reported
NFA Letter 2:	Not reported
NFA Letter 3:	Not reported
NFA Letter 4:	Not reported
Closed With Residual Contaminate:	Not reported
Coordinate Source:	Geocode
X Coord:	-122.9705
Y Coord:	45.30316
Latitude:	45.3031599999999

GEORGE FOX COLLEGE (Continued) **1028644968**

Longitude: -122.9705

---

343 **OR TANK HOT DECOM** **S130499332**
East **700 N MERIDIAN STREET** **N/A**
< 1/8 **NEWBERG, OR 97132**
0.123 mi.
649 ft.

Actual: TANK HOT DECOM:
190 ft.

HOT ID:	1041
Name:	Not reported
Address:	700 N MERIDIAN STREET
City,State,Zip:	NEWBERG, OR 97132
Decommission Type:	In-Place
Decommissioned By:	Soil Solutions
Year:	2000
Decommission Date:	10/19/2000
File Closed Date:	11/09/2000
Comments:	Not reported

Focus Map:
10

BR344 **OR TANK HOT DECOM** **S130499678**
North **311 E SHERMAN ST** **N/A**
1/8-1/4 **NEWBERG, OR 97132**
0.125 mi.
662 ft. **Site 2 of 2 in cluster BR**

Actual: TANK HOT DECOM:
195 ft.

HOT ID:	12121
Name:	Not reported
Address:	311 E SHERMAN ST
City,State,Zip:	NEWBERG, OR 97132
Decommission Type:	In-Place
Decommissioned By:	Not reported
Year:	2005
Decommission Date:	01/20/2005
File Closed Date:	02/09/2005
Comments:	Not reported

Focus Map:
10

BX345 **PROVIDENCE NEWBERG MEDICAL CENTER** **OR MANIFEST** **S122431075**
SSE **1001 PROVIDENCE DR.** **N/A**
1/8-1/4 **NEWBERG, OR 97132**
0.129 mi.
680 ft. **Site 1 of 4 in cluster BX**

Actual: OR MANIFEST:
197 ft.

Manifest Year:	Manifest Year - 2020
EPA Id:	ORQ000026707
Inactive Status:	Not reported
Organization Name:	Not reported
Contact Name:	Stanley Stobie
Contact Telephone Number:	Not reported
Mailing Address:	1001 Providence Dr
Mailing City/State/Zip:	Newberg, OR 97132

Focus Map:
12

PROVIDENCE NEWBERG MEDICAL CENTER (Continued) **S122431075**

Manifest:

Name:	PROVIDENCE NEWBERG MEDICAL CENTER
Year :	2020
RCRA Id :	ORQ000026707
Inactive :	Not reported
Status:	Small quantity generator
Manifest :	000264010DAT
Ship Date :	10/06/2020
TSD :	WAD020257945
WS Num:	2
Transporter:	Not reported
Ship Qty :	Not reported
Rpt Unit :	Not reported
Off Mng :	H050
EPA Waste Codes:	D001
Waste Description:	Pharmaceutical and Bio Waste

Total Amt Of Waste Stream Generated in Reporting Yr 1: 109.2935
Total Amt Of Waste Stream Generated in Reporting Yr 2: 4.535

Name:	PROVIDENCE NEWBERG MEDICAL CENTER
Year :	2020
RCRA Id :	ORQ000026707
Inactive :	Not reported
Status:	Small quantity generator
Manifest :	000269038DAT
Ship Date :	04/14/2020
TSD :	WAD020257945
WS Num:	2
Transporter:	Not reported
Ship Qty :	Not reported
Rpt Unit :	Not reported
Off Mng :	H040
EPA Waste Codes:	D001
Waste Description:	Pharmaceutical and Bio Waste

Total Amt Of Waste Stream Generated in Reporting Yr 1: 109.2935
Total Amt Of Waste Stream Generated in Reporting Yr 2: 13.605

Name:	PROVIDENCE NEWBERG MEDICAL CENTER
Year :	2020
RCRA Id :	ORQ000026707
Inactive :	Not reported
Status:	Small quantity generator
Manifest :	000296039DAT
Ship Date :	04/14/2020
TSD :	WAD020257945
WS Num:	2
Transporter:	Not reported
Ship Qty :	Not reported
Rpt Unit :	Not reported
Off Mng :	H120
EPA Waste Codes:	D001
Waste Description:	Pharmaceutical and Bio Waste

Total Amt Of Waste Stream Generated in Reporting Yr 1: 109.2935
Total Amt Of Waste Stream Generated in Reporting Yr 2: 6.8025

Name:	PROVIDENCE NEWBERG MEDICAL CENTER
Year :	2020

PROVIDENCE NEWBERG MEDICAL CENTER (Continued) **S122431075**

RCRA Id : ORQ000026707
Inactive : Not reported
Status: Small quantity generator
Manifest : 000296040DAT
Ship Date : 04/14/2020
TSD : WAD020257945
WS Num: 2
Transporter: Not reported
Ship Qty : Not reported
Rpt Unit : Not reported
Off Mng : H040
EPA Waste Codes: D001
Waste Description: Pharmaceutical and Bio Waste
Total Amt Of Waste Stream Generated in Reporting Yr 1: 109.2935
Total Amt Of Waste Stream Generated in Reporting Yr 2: 9.07

Name: PROVIDENCE NEWBERG MEDICAL CENTER
Year : 2020
RCRA Id : ORQ000026707
Inactive : Not reported
Status: Small quantity generator
Manifest : 000318028DAT
Ship Date : 07/09/2020
TSD : WAD020257945
WS Num: 2
Transporter: Not reported
Ship Qty : Not reported
Rpt Unit : Not reported
Off Mng : H050
EPA Waste Codes: D001
Waste Description: Pharmaceutical and Bio Waste
Total Amt Of Waste Stream Generated in Reporting Yr 1: 109.2935
Total Amt Of Waste Stream Generated in Reporting Yr 2: 1.3605

Name: PROVIDENCE NEWBERG MEDICAL CENTER
Year : 2020
RCRA Id : ORQ000026707
Inactive : Not reported
Status: Small quantity generator
Manifest : 000318028DAT
Ship Date : 07/09/2020
TSD : WAD020257945
WS Num: 2
Transporter: Not reported
Ship Qty : Not reported
Rpt Unit : Not reported
Off Mng : H040
EPA Waste Codes: D001
Waste Description: Pharmaceutical and Bio Waste
Total Amt Of Waste Stream Generated in Reporting Yr 1: 109.2935
Total Amt Of Waste Stream Generated in Reporting Yr 2: 3.628

Name: PROVIDENCE NEWBERG MEDICAL CENTER
Year : 2020
RCRA Id : ORQ000026707
Inactive : Not reported
Status: Small quantity generator

PROVIDENCE NEWBERG MEDICAL CENTER (Continued) **S122431075**

Manifest : 000318029DAT
Ship Date : 07/09/2020
TSD : WAD020257945
WS Num: 2
Transporter: Not reported
Ship Qty : Not reported
Rpt Unit : Not reported
Off Mng : H120
EPA Waste Codes: D001
Waste Description: Pharmaceutical and Bio Waste
Total Amt Of Waste Stream Generated in Reporting Yr 1: 109.2935
Total Amt Of Waste Stream Generated in Reporting Yr 2: 3.628

Name: PROVIDENCE NEWBERG MEDICAL CENTER
Year : 2020
RCRA Id : ORQ000026707
Inactive : Not reported
Status: Small quantity generator
Manifest : 000318030DAT
Ship Date : 07/09/2020
TSD : WAD020257945
WS Num: 2
Transporter: Not reported
Ship Qty : Not reported
Rpt Unit : Not reported
Off Mng : H040
EPA Waste Codes: D001
Waste Description: Pharmaceutical and Bio Waste
Total Amt Of Waste Stream Generated in Reporting Yr 1: 109.2935
Total Amt Of Waste Stream Generated in Reporting Yr 2: 22.675

Name: PROVIDENCE NEWBERG MEDICAL CENTER
Year : 2020
RCRA Id : ORQ000026707
Inactive : Not reported
Status: Small quantity generator
Manifest : 000319204DAT
Ship Date : 02/26/2020
TSD : WAD020257945
WS Num: 2
Transporter: Not reported
Ship Qty : Not reported
Rpt Unit : Not reported
Off Mng : H040
EPA Waste Codes: D001
Waste Description: Pharmaceutical and Bio Waste
Total Amt Of Waste Stream Generated in Reporting Yr 1: 109.2935
Total Amt Of Waste Stream Generated in Reporting Yr 2: 31.745

Name: PROVIDENCE NEWBERG MEDICAL CENTER
Year : 2020
RCRA Id : ORQ000026707
Inactive : Not reported
Status: Small quantity generator
Manifest : 000319367DAT
Ship Date : 03/17/2020
TSD : WAD020257945

PROVIDENCE NEWBERG MEDICAL CENTER (Continued) **S122431075**

WS Num: 2
Transporter: Not reported
Ship Qty : Not reported
Rpt Unit : Not reported
Off Mng : H040
EPA Waste Codes: D001
Waste Description: Pharmaceutical and Bio Waste
Total Amt Of Waste Stream Generated in Reporting Yr 1: 109.2935
Total Amt Of Waste Stream Generated in Reporting Yr 2: 3.1745

Click this hyperlink while viewing on your computer to access
746 additional OR_MANIFEST: record(s) in the EDR Site Report.

Name: PROVIDENCE NEWBERG MEDICAL CENTER
Year : 2020
RCRA Id : ORQ000026707
Inactive : Not reported
Status: Small quantity generator
Manifest : 000319367DAT
Ship Date : 03/17/2020
TSD : WAD020257945
WS Num: 2
Transporter: Not reported
Ship Qty : Not reported
Rpt Unit : Not reported
Off Mng : H040
EPA Waste Codes: D001
Waste Description: Pharmaceutical and Bio Waste
Total Amt Of Waste Stream Generated in Reporting Yr 1: 109.2935
Total Amt Of Waste Stream Generated in Reporting Yr 2: 4.535

Name: PROVIDENCE NEWBERG MEDICAL CENTER
Year : 2020
RCRA Id : ORQ000026707
Inactive : Not reported
Status: Small quantity generator
Manifest : 000319369DAT
Ship Date : 03/17/2020
TSD : WAD020257945
WS Num: 2
Transporter: Not reported
Ship Qty : Not reported
Rpt Unit : Not reported
Off Mng : H040
EPA Waste Codes: D001
Waste Description: Pharmaceutical and Bio Waste
Total Amt Of Waste Stream Generated in Reporting Yr 1: 109.2935
Total Amt Of Waste Stream Generated in Reporting Yr 2: 4.535

Name: PROVIDENCE NEWBERG MEDICAL CENTER
Year : 2020
RCRA Id : ORQ000026707
Inactive : Not reported
Status: Small quantity generator
Manifest : 000264010DAT
Ship Date : 10/06/2020
TSD : WAD020257945

PROVIDENCE NEWBERG MEDICAL CENTER (Continued) **S122431075**

WS Num: 2
Transporter: Not reported
Ship Qty : Not reported
Rpt Unit : Not reported
Off Mng : H050
EPA Waste Codes: D005
Waste Description: Pharmaceutical and Bio Waste
Total Amt Of Waste Stream Generated in Reporting Yr 1: 109.2935
Total Amt Of Waste Stream Generated in Reporting Yr 2: 4.535

Name: PROVIDENCE NEWBERG MEDICAL CENTER
Year : 2020
RCRA Id : ORQ000026707
Inactive : Not reported
Status: Small quantity generator
Manifest : 000269038DAT
Ship Date : 04/14/2020
TSD : WAD020257945
WS Num: 2
Transporter: Not reported
Ship Qty : Not reported
Rpt Unit : Not reported
Off Mng : H040
EPA Waste Codes: D005
Waste Description: Pharmaceutical and Bio Waste
Total Amt Of Waste Stream Generated in Reporting Yr 1: 109.2935
Total Amt Of Waste Stream Generated in Reporting Yr 2: 13.605

Name: PROVIDENCE NEWBERG MEDICAL CENTER
Year : 2020
RCRA Id : ORQ000026707
Inactive : Not reported
Status: Small quantity generator
Manifest : 000296039DAT
Ship Date : 04/14/2020
TSD : WAD020257945
WS Num: 2
Transporter: Not reported
Ship Qty : Not reported
Rpt Unit : Not reported
Off Mng : H120
EPA Waste Codes: D005
Waste Description: Pharmaceutical and Bio Waste
Total Amt Of Waste Stream Generated in Reporting Yr 1: 109.2935
Total Amt Of Waste Stream Generated in Reporting Yr 2: 6.8025

Name: PROVIDENCE NEWBERG MEDICAL CENTER
Year : 2020
RCRA Id : ORQ000026707
Inactive : Not reported
Status: Small quantity generator
Manifest : 000296040DAT
Ship Date : 04/14/2020
TSD : WAD020257945
WS Num: 2
Transporter: Not reported
Ship Qty : Not reported

PROVIDENCE NEWBERG MEDICAL CENTER (Continued) **S122431075**

Rpt Unit : Not reported
Off Mng : H040
EPA Waste Codes: D005
Waste Description: Pharmaceutical and Bio Waste
Total Amt Of Waste Stream Generated in Reporting Yr 1: 109.2935
Total Amt Of Waste Stream Generated in Reporting Yr 2: 9.07

Name: PROVIDENCE NEWBERG MEDICAL CENTER
Year : 2020
RCRA Id : ORQ000026707
Inactive : Not reported
Status: Small quantity generator
Manifest : 000318028DAT
Ship Date : 07/09/2020
TSD : WAD020257945
WS Num: 2
Transporter: Not reported
Ship Qty : Not reported
Rpt Unit : Not reported
Off Mng : H050
EPA Waste Codes: D005
Waste Description: Pharmaceutical and Bio Waste
Total Amt Of Waste Stream Generated in Reporting Yr 1: 109.2935
Total Amt Of Waste Stream Generated in Reporting Yr 2: 1.3605

Name: PROVIDENCE NEWBERG MEDICAL CENTER
Year : 2020
RCRA Id : ORQ000026707
Inactive : Not reported
Status: Small quantity generator
Manifest : 000318028DAT
Ship Date : 07/09/2020
TSD : WAD020257945
WS Num: 2
Transporter: Not reported
Ship Qty : Not reported
Rpt Unit : Not reported
Off Mng : H040
EPA Waste Codes: D005
Waste Description: Pharmaceutical and Bio Waste
Total Amt Of Waste Stream Generated in Reporting Yr 1: 109.2935
Total Amt Of Waste Stream Generated in Reporting Yr 2: 3.628

Name: PROVIDENCE NEWBERG MEDICAL CENTER
Year : 2020
RCRA Id : ORQ000026707
Inactive : Not reported
Status: Small quantity generator
Manifest : 000318029DAT
Ship Date : 07/09/2020
TSD : WAD020257945
WS Num: 2
Transporter: Not reported
Ship Qty : Not reported
Rpt Unit : Not reported
Off Mng : H120
EPA Waste Codes: D005

PROVIDENCE NEWBERG MEDICAL CENTER (Continued) **S122431075**

Waste Description: Pharmaceutical and Bio Waste
Total Amt Of Waste Stream Generated in Reporting Yr 1: 109.2935
Total Amt Of Waste Stream Generated in Reporting Yr 2: 3.628

Name: PROVIDENCE NEWBERG MEDICAL CENTER
Year : 2020
RCRA Id : ORQ000026707
Inactive : Not reported
Status: Small quantity generator
Manifest : 000318030DAT
Ship Date : 07/09/2020
TSD : WAD020257945
WS Num: 2
Transporter: Not reported
Ship Qty : Not reported
Rpt Unit : Not reported
Off Mng : H040
EPA Waste Codes: D005
Waste Description: Pharmaceutical and Bio Waste
Total Amt Of Waste Stream Generated in Reporting Yr 1: 109.2935
Total Amt Of Waste Stream Generated in Reporting Yr 2: 22.675

Manifest:
Name: PROVIDENCE NEWBERG MEDICAL CENTER
Year : 2019
RCRA Id : ORQ000026707
Inactive : Not reported
Status: Small quantity generator
Manifest : 000232903DAT
Ship Date : 01/31/2019
TSD : WAD020257945
WS Num: 1
Transporter: Not reported
Ship Qty : Not reported
Rpt Unit : Not reported
Off Mng : H040
EPA Waste Codes: D001
Waste Description: Pharamceutical and Bio-Waste
Total Amt Of Waste Stream Generated in Reporting Yr 1: 211.331
Total Amt Of Waste Stream Generated in Reporting Yr 2: 1.814

Name: PROVIDENCE NEWBERG MEDICAL CENTER
Year : 2019
RCRA Id : ORQ000026707
Inactive : Not reported
Status: Small quantity generator
Manifest : 000232903DAT
Ship Date : 01/31/2019
TSD : WAD020257945
WS Num: 1
Transporter: Not reported
Ship Qty : Not reported
Rpt Unit : Not reported
Off Mng : H040
EPA Waste Codes: D001

PROVIDENCE NEWBERG MEDICAL CENTER (Continued) **S122431075**

Waste Description: Pharamceutical and Bio-Waste
Total Amt Of Waste Stream Generated in Reporting Yr 1: 211.331
Total Amt Of Waste Stream Generated in Reporting Yr 2: 3.628

Name: PROVIDENCE NEWBERG MEDICAL CENTER
Year : 2019
RCRA Id : ORQ000026707
Inactive : Not reported
Status: Small quantity generator
Manifest : 000232903DAT
Ship Date : 01/31/2019
TSD : WAD020257945
WS Num: 1
Transporter: Not reported
Ship Qty : Not reported
Rpt Unit : Not reported
Off Mng : H040
EPA Waste Codes: D001
Waste Description: Pharamceutical and Bio-Waste
Total Amt Of Waste Stream Generated in Reporting Yr 1: 211.331
Total Amt Of Waste Stream Generated in Reporting Yr 2: 4.535

Name: PROVIDENCE NEWBERG MEDICAL CENTER
Year : 2019
RCRA Id : ORQ000026707
Inactive : Not reported
Status: Small quantity generator
Manifest : 000232903DAT
Ship Date : 01/31/2019
TSD : WAD020257945
WS Num: 1
Transporter: Not reported
Ship Qty : Not reported
Rpt Unit : Not reported
Off Mng : H040
EPA Waste Codes: D002
Waste Description: Pharamceutical and Bio-Waste
Total Amt Of Waste Stream Generated in Reporting Yr 1: 211.331
Total Amt Of Waste Stream Generated in Reporting Yr 2: 1.814

Name: PROVIDENCE NEWBERG MEDICAL CENTER
Year : 2019
RCRA Id : ORQ000026707
Inactive : Not reported
Status: Small quantity generator
Manifest : 000232903DAT
Ship Date : 01/31/2019
TSD : WAD020257945
WS Num: 1
Transporter: Not reported
Ship Qty : Not reported
Rpt Unit : Not reported
Off Mng : H040
EPA Waste Codes: D002
Waste Description: Pharamceutical and Bio-Waste
Total Amt Of Waste Stream Generated in Reporting Yr 1: 211.331
Total Amt Of Waste Stream Generated in Reporting Yr 2: 3.628

PROVIDENCE NEWBERG MEDICAL CENTER (Continued) **S122431075**

Name: PROVIDENCE NEWBERG MEDICAL CENTER
Year : 2019
RCRA Id : ORQ000026707
Inactive : Not reported
Status: Small quantity generator
Manifest : 000232903DAT
Ship Date : 01/31/2019
TSD : WAD020257945
WS Num: 1
Transporter: Not reported
Ship Qty : Not reported
Rpt Unit : Not reported
Off Mng : H040
EPA Waste Codes: D002
Waste Description: Pharamceutical and Bio-Waste
Total Amt Of Waste Stream Generated in Reporting Yr 1: 211.331
Total Amt Of Waste Stream Generated in Reporting Yr 2: 4.535

Name: PROVIDENCE NEWBERG MEDICAL CENTER
Year : 2019
RCRA Id : ORQ000026707
Inactive : Not reported
Status: Small quantity generator
Manifest : 000232903DAT
Ship Date : 01/31/2019
TSD : WAD020257945
WS Num: 1
Transporter: Not reported
Ship Qty : Not reported
Rpt Unit : Not reported
Off Mng : H040
EPA Waste Codes: D008
Waste Description: Pharamceutical and Bio-Waste
Total Amt Of Waste Stream Generated in Reporting Yr 1: 211.331
Total Amt Of Waste Stream Generated in Reporting Yr 2: 1.814

Name: PROVIDENCE NEWBERG MEDICAL CENTER
Year : 2019
RCRA Id : ORQ000026707
Inactive : Not reported
Status: Small quantity generator
Manifest : 000232903DAT
Ship Date : 01/31/2019
TSD : WAD020257945
WS Num: 1
Transporter: Not reported
Ship Qty : Not reported
Rpt Unit : Not reported
Off Mng : H040
EPA Waste Codes: D008
Waste Description: Pharamceutical and Bio-Waste
Total Amt Of Waste Stream Generated in Reporting Yr 1: 211.331
Total Amt Of Waste Stream Generated in Reporting Yr 2: 3.628

Name: PROVIDENCE NEWBERG MEDICAL CENTER
Year : 2019
RCRA Id : ORQ000026707

PROVIDENCE NEWBERG MEDICAL CENTER (Continued) **S122431075**

Inactive : Not reported
Status: Small quantity generator
Manifest : 000232903DAT
Ship Date : 01/31/2019
TSD : WAD020257945
WS Num: 1
Transporter: Not reported
Ship Qty : Not reported
Rpt Unit : Not reported
Off Mng : H040
EPA Waste Codes: D008
Waste Description: Pharamceutical and Bio-Waste
Total Amt Of Waste Stream Generated in Reporting Yr 1: 211.331
Total Amt Of Waste Stream Generated in Reporting Yr 2: 4.535

Name: PROVIDENCE NEWBERG MEDICAL CENTER
Year : 2019
RCRA Id : ORQ000026707
Inactive : Not reported
Status: Small quantity generator
Manifest : 000232903DAT
Ship Date : 01/31/2019
TSD : WAD020257945
WS Num: 1
Transporter: Not reported
Ship Qty : Not reported
Rpt Unit : Not reported
Off Mng : H040
EPA Waste Codes: D009
Waste Description: Pharamceutical and Bio-Waste
Total Amt Of Waste Stream Generated in Reporting Yr 1: 211.331
Total Amt Of Waste Stream Generated in Reporting Yr 2: 1.814

Click this hyperlink while viewing on your computer to access
746 additional OR_MANIFEST: record(s) in the EDR Site Report.

Name: PROVIDENCE NEWBERG MEDICAL CENTER
Year : 2019
RCRA Id : ORQ000026707
Inactive : Not reported
Status: Small quantity generator
Manifest : 000232903DAT
Ship Date : 01/31/2019
TSD : WAD020257945
WS Num: 1
Transporter: Not reported
Ship Qty : Not reported
Rpt Unit : Not reported
Off Mng : H040
EPA Waste Codes: D009
Waste Description: Pharamceutical and Bio-Waste
Total Amt Of Waste Stream Generated in Reporting Yr 1: 211.331
Total Amt Of Waste Stream Generated in Reporting Yr 2: 3.628

Name: PROVIDENCE NEWBERG MEDICAL CENTER
Year : 2019
RCRA Id : ORQ000026707

PROVIDENCE NEWBERG MEDICAL CENTER (Continued) **S122431075**

Inactive : Not reported
Status: Small quantity generator
Manifest : 000232903DAT
Ship Date : 01/31/2019
TSD : WAD020257945
WS Num: 1
Transporter: Not reported
Ship Qty : Not reported
Rpt Unit : Not reported
Off Mng : H040
EPA Waste Codes: D009
Waste Description: Pharamceutical and Bio-Waste
Total Amt Of Waste Stream Generated in Reporting Yr 1: 211.331
Total Amt Of Waste Stream Generated in Reporting Yr 2: 4.535

Name: PROVIDENCE NEWBERG MEDICAL CENTER
Year : 2019
RCRA Id : ORQ000026707
Inactive : Not reported
Status: Small quantity generator
Manifest : 000232903DAT
Ship Date : 01/31/2019
TSD : WAD020257945
WS Num: 1
Transporter: Not reported
Ship Qty : Not reported
Rpt Unit : Not reported
Off Mng : H040
EPA Waste Codes: D010
Waste Description: Pharamceutical and Bio-Waste
Total Amt Of Waste Stream Generated in Reporting Yr 1: 211.331
Total Amt Of Waste Stream Generated in Reporting Yr 2: 1.814

Name: PROVIDENCE NEWBERG MEDICAL CENTER
Year : 2019
RCRA Id : ORQ000026707
Inactive : Not reported
Status: Small quantity generator
Manifest : 000232903DAT
Ship Date : 01/31/2019
TSD : WAD020257945
WS Num: 1
Transporter: Not reported
Ship Qty : Not reported
Rpt Unit : Not reported
Off Mng : H040
EPA Waste Codes: D010
Waste Description: Pharamceutical and Bio-Waste
Total Amt Of Waste Stream Generated in Reporting Yr 1: 211.331
Total Amt Of Waste Stream Generated in Reporting Yr 2: 3.628

Name: PROVIDENCE NEWBERG MEDICAL CENTER
Year : 2019
RCRA Id : ORQ000026707
Inactive : Not reported
Status: Small quantity generator
Manifest : 000232903DAT

PROVIDENCE NEWBERG MEDICAL CENTER (Continued) **S122431075**

Ship Date : 01/31/2019
TSD : WAD020257945
WS Num: 1
Transporter: Not reported
Ship Qty : Not reported
Rpt Unit : Not reported
Off Mng : H040
EPA Waste Codes: D010
Waste Description: Pharamceutical and Bio-Waste
Total Amt Of Waste Stream Generated in Reporting Yr 1: 211.331
Total Amt Of Waste Stream Generated in Reporting Yr 2: 4.535

Name: PROVIDENCE NEWBERG MEDICAL CENTER
Year : 2019
RCRA Id : ORQ000026707
Inactive : Not reported
Status: Small quantity generator
Manifest : 000232903DAT
Ship Date : 01/31/2019
TSD : WAD020257945
WS Num: 1
Transporter: Not reported
Ship Qty : Not reported
Rpt Unit : Not reported
Off Mng : H040
EPA Waste Codes: D011
Waste Description: Pharamceutical and Bio-Waste
Total Amt Of Waste Stream Generated in Reporting Yr 1: 211.331
Total Amt Of Waste Stream Generated in Reporting Yr 2: 1.814

Name: PROVIDENCE NEWBERG MEDICAL CENTER
Year : 2019
RCRA Id : ORQ000026707
Inactive : Not reported
Status: Small quantity generator
Manifest : 000232903DAT
Ship Date : 01/31/2019
TSD : WAD020257945
WS Num: 1
Transporter: Not reported
Ship Qty : Not reported
Rpt Unit : Not reported
Off Mng : H040
EPA Waste Codes: D011
Waste Description: Pharamceutical and Bio-Waste
Total Amt Of Waste Stream Generated in Reporting Yr 1: 211.331
Total Amt Of Waste Stream Generated in Reporting Yr 2: 3.628

Name: PROVIDENCE NEWBERG MEDICAL CENTER
Year : 2019
RCRA Id : ORQ000026707
Inactive : Not reported
Status: Small quantity generator
Manifest : 000232903DAT
Ship Date : 01/31/2019
TSD : WAD020257945
WS Num: 1

PROVIDENCE NEWBERG MEDICAL CENTER (Continued) **S122431075**

Transporter: Not reported
Ship Qty : Not reported
Rpt Unit : Not reported
Off Mng : H040
EPA Waste Codes: D011
Waste Description: Pharamceutical and Bio-Waste
Total Amt Of Waste Stream Generated in Reporting Yr 1: 211.331
Total Amt Of Waste Stream Generated in Reporting Yr 2: 4.535

Name: PROVIDENCE NEWBERG MEDICAL CENTER
Year : 2019
RCRA Id : ORQ000026707
Inactive : Not reported
Status: Small quantity generator
Manifest : 000232903DAT
Ship Date : 01/31/2019
TSD : WAD020257945
WS Num: 1
Transporter: Not reported
Ship Qty : Not reported
Rpt Unit : Not reported
Off Mng : H050
EPA Waste Codes: D001
Waste Description: Pharamceutical and Bio-Waste
Total Amt Of Waste Stream Generated in Reporting Yr 1: 211.331
Total Amt Of Waste Stream Generated in Reporting Yr 2: 1.3605

Name: PROVIDENCE NEWBERG MEDICAL CENTER
Year : 2019
RCRA Id : ORQ000026707
Inactive : Not reported
Status: Small quantity generator
Manifest : 000232903DAT
Ship Date : 01/31/2019
TSD : WAD020257945
WS Num: 1
Transporter: Not reported
Ship Qty : Not reported
Rpt Unit : Not reported
Off Mng : H050
EPA Waste Codes: D002
Waste Description: Pharamceutical and Bio-Waste
Total Amt Of Waste Stream Generated in Reporting Yr 1: 211.331
Total Amt Of Waste Stream Generated in Reporting Yr 2: 1.3605

Manifest:
Name: PROVIDENCE NEWBERG MEDICAL CENTER
Year : 2018
RCRA Id : ORQ000026707
Inactive : Not reported
Status: Small quantity generator
Manifest : 000177639DAT
Ship Date : 01/26/2018
TSD : WAD020257945
WS Num: 1

PROVIDENCE NEWBERG MEDICAL CENTER (Continued) **S122431075**

Transporter: Not reported
Ship Qty : Not reported
Rpt Unit : Not reported
Off Mng : H050
EPA Waste Codes: D001
Waste Description: Pharamceutical and Bio-Waste
Total Amt Of Waste Stream Generated in Reporting Yr 1: 363.70699999999999
Total Amt Of Waste Stream Generated in Reporting Yr 2: 6.3490000000000002

Name: PROVIDENCE NEWBERG MEDICAL CENTER
Year : 2018
RCRA Id : ORQ000026707
Inactive : Not reported
Status: Small quantity generator
Manifest : 000177639DAT
Ship Date : 01/26/2018
TSD : WAD020257945
WS Num: 1
Transporter: Not reported
Ship Qty : Not reported
Rpt Unit : Not reported
Off Mng : H050
EPA Waste Codes: D001
Waste Description: Pharamceutical and Bio-Waste
Total Amt Of Waste Stream Generated in Reporting Yr 1: 363.70699999999999
Total Amt Of Waste Stream Generated in Reporting Yr 2: 6.3490000000000002

Name: PROVIDENCE NEWBERG MEDICAL CENTER
Year : 2018
RCRA Id : ORQ000026707
Inactive : Not reported
Status: Small quantity generator
Manifest : 000177639DAT
Ship Date : 01/26/2018
TSD : WAD020257945
WS Num: 1
Transporter: Not reported
Ship Qty : Not reported
Rpt Unit : Not reported
Off Mng : H050
EPA Waste Codes: D001
Waste Description: Pharamceutical and Bio-Waste
Total Amt Of Waste Stream Generated in Reporting Yr 1: 363.70699999999999
Total Amt Of Waste Stream Generated in Reporting Yr 2: 6.3490000000000002

Name: PROVIDENCE NEWBERG MEDICAL CENTER
Year : 2018
RCRA Id : ORQ000026707
Inactive : Not reported
Status: Small quantity generator
Manifest : 000177639DAT
Ship Date : 01/26/2018
TSD : WAD020257945
WS Num: 1
Transporter: Not reported
Ship Qty : Not reported
Rpt Unit : Not reported

PROVIDENCE NEWBERG MEDICAL CENTER (Continued) **S122431075**

Off Mng : H050
EPA Waste Codes: D001
Waste Description: Pharamceutical and Bio-Waste
Total Amt Of Waste Stream Generated in Reporting Yr 1: 363.70699999999999
Total Amt Of Waste Stream Generated in Reporting Yr 2: 6.3490000000000002

Name: PROVIDENCE NEWBERG MEDICAL CENTER
Year : 2018
RCRA Id : ORQ000026707
Inactive : Not reported
Status: Small quantity generator
Manifest : 000177639DAT
Ship Date : 01/26/2018
TSD : WAD020257945
WS Num: 1
Transporter: Not reported
Ship Qty : Not reported
Rpt Unit : Not reported
Off Mng : H050
EPA Waste Codes: D009
Waste Description: Pharamceutical and Bio-Waste
Total Amt Of Waste Stream Generated in Reporting Yr 1: 363.70699999999999
Total Amt Of Waste Stream Generated in Reporting Yr 2: 6.3490000000000002

Name: PROVIDENCE NEWBERG MEDICAL CENTER
Year : 2018
RCRA Id : ORQ000026707
Inactive : Not reported
Status: Small quantity generator
Manifest : 000177639DAT
Ship Date : 01/26/2018
TSD : WAD020257945
WS Num: 1
Transporter: Not reported
Ship Qty : Not reported
Rpt Unit : Not reported
Off Mng : H050
EPA Waste Codes: D009
Waste Description: Pharamceutical and Bio-Waste
Total Amt Of Waste Stream Generated in Reporting Yr 1: 363.70699999999999
Total Amt Of Waste Stream Generated in Reporting Yr 2: 6.3490000000000002

Name: PROVIDENCE NEWBERG MEDICAL CENTER
Year : 2018
RCRA Id : ORQ000026707
Inactive : Not reported
Status: Small quantity generator
Manifest : 000177639DAT
Ship Date : 01/26/2018
TSD : WAD020257945
WS Num: 1
Transporter: Not reported
Ship Qty : Not reported
Rpt Unit : Not reported
Off Mng : H050
EPA Waste Codes: D009
Waste Description: Pharamceutical and Bio-Waste

PROVIDENCE NEWBERG MEDICAL CENTER (Continued) **S122431075**

Total Amt Of Waste Stream Generated in Reporting Yr 1: 363.70699999999999
Total Amt Of Waste Stream Generated in Reporting Yr 2: 6.3490000000000002

Name: PROVIDENCE NEWBERG MEDICAL CENTER
Year : 2018
RCRA Id : ORQ000026707
Inactive : Not reported
Status: Small quantity generator
Manifest : 000177639DAT
Ship Date : 01/26/2018
TSD : WAD020257945
WS Num: 1
Transporter: Not reported
Ship Qty : Not reported
Rpt Unit : Not reported
Off Mng : H050
EPA Waste Codes: D009
Waste Description: Pharamceutical and Bio-Waste
Total Amt Of Waste Stream Generated in Reporting Yr 1: 363.70699999999999
Total Amt Of Waste Stream Generated in Reporting Yr 2: 6.3490000000000002

Name: PROVIDENCE NEWBERG MEDICAL CENTER
Year : 2018
RCRA Id : ORQ000026707
Inactive : Not reported
Status: Small quantity generator
Manifest : 000177639DAT
Ship Date : 01/26/2018
TSD : WAD020257945
WS Num: 1
Transporter: Not reported
Ship Qty : Not reported
Rpt Unit : Not reported
Off Mng : H050
EPA Waste Codes: D010
Waste Description: Pharamceutical and Bio-Waste
Total Amt Of Waste Stream Generated in Reporting Yr 1: 363.70699999999999
Total Amt Of Waste Stream Generated in Reporting Yr 2: 6.3490000000000002

Name: PROVIDENCE NEWBERG MEDICAL CENTER
Year : 2018
RCRA Id : ORQ000026707
Inactive : Not reported
Status: Small quantity generator
Manifest : 000177639DAT
Ship Date : 01/26/2018
TSD : WAD020257945
WS Num: 1
Transporter: Not reported
Ship Qty : Not reported
Rpt Unit : Not reported
Off Mng : H050
EPA Waste Codes: D010
Waste Description: Pharamceutical and Bio-Waste
Total Amt Of Waste Stream Generated in Reporting Yr 1: 363.70699999999999
Total Amt Of Waste Stream Generated in Reporting Yr 2: 6.3490000000000002

PROVIDENCE NEWBERG MEDICAL CENTER (Continued) **S122431075**

Click this hyperlink while viewing on your computer to access
746 additional OR_MANIFEST: record(s) in the EDR Site Report.

Name: PROVIDENCE NEWBERG MEDICAL CENTER
Year : 2018
RCRA Id : ORQ000026707
Inactive : Not reported
Status: Small quantity generator
Manifest : 000177639DAT
Ship Date : 01/26/2018
TSD : WAD020257945
WS Num: 1
Transporter: Not reported
Ship Qty : Not reported
Rpt Unit : Not reported
Off Mng : H050
EPA Waste Codes: D010
Waste Description: Pharamceutical and Bio-Waste
Total Amt Of Waste Stream Generated in Reporting Yr 1: 363.70699999999999
Total Amt Of Waste Stream Generated in Reporting Yr 2: 6.3490000000000002

Name: PROVIDENCE NEWBERG MEDICAL CENTER
Year : 2018
RCRA Id : ORQ000026707
Inactive : Not reported
Status: Small quantity generator
Manifest : 000177639DAT
Ship Date : 01/26/2018
TSD : WAD020257945
WS Num: 1
Transporter: Not reported
Ship Qty : Not reported
Rpt Unit : Not reported
Off Mng : H050
EPA Waste Codes: D010
Waste Description: Pharamceutical and Bio-Waste
Total Amt Of Waste Stream Generated in Reporting Yr 1: 363.70699999999999
Total Amt Of Waste Stream Generated in Reporting Yr 2: 6.3490000000000002

Name: PROVIDENCE NEWBERG MEDICAL CENTER
Year : 2018
RCRA Id : ORQ000026707
Inactive : Not reported
Status: Small quantity generator
Manifest : 000177639DAT
Ship Date : 01/26/2018
TSD : WAD020257945
WS Num: 1
Transporter: Not reported
Ship Qty : Not reported
Rpt Unit : Not reported
Off Mng : H050
EPA Waste Codes: D011
Waste Description: Pharamceutical and Bio-Waste
Total Amt Of Waste Stream Generated in Reporting Yr 1: 363.70699999999999
Total Amt Of Waste Stream Generated in Reporting Yr 2: 6.3490000000000002

PROVIDENCE NEWBERG MEDICAL CENTER (Continued) **S122431075**

Name: PROVIDENCE NEWBERG MEDICAL CENTER
Year : 2018
RCRA Id : ORQ000026707
Inactive : Not reported
Status: Small quantity generator
Manifest : 000177639DAT
Ship Date : 01/26/2018
TSD : WAD020257945
WS Num: 1
Transporter: Not reported
Ship Qty : Not reported
Rpt Unit : Not reported
Off Mng : H050
EPA Waste Codes: D011
Waste Description: Pharamceutical and Bio-Waste
Total Amt Of Waste Stream Generated in Reporting Yr 1: 363.70699999999999
Total Amt Of Waste Stream Generated in Reporting Yr 2: 6.3490000000000002

Name: PROVIDENCE NEWBERG MEDICAL CENTER
Year : 2018
RCRA Id : ORQ000026707
Inactive : Not reported
Status: Small quantity generator
Manifest : 000177639DAT
Ship Date : 01/26/2018
TSD : WAD020257945
WS Num: 1
Transporter: Not reported
Ship Qty : Not reported
Rpt Unit : Not reported
Off Mng : H050
EPA Waste Codes: D011
Waste Description: Pharamceutical and Bio-Waste
Total Amt Of Waste Stream Generated in Reporting Yr 1: 363.70699999999999
Total Amt Of Waste Stream Generated in Reporting Yr 2: 6.3490000000000002

Name: PROVIDENCE NEWBERG MEDICAL CENTER
Year : 2018
RCRA Id : ORQ000026707
Inactive : Not reported
Status: Small quantity generator
Manifest : 000177639DAT
Ship Date : 01/26/2018
TSD : WAD020257945
WS Num: 1
Transporter: Not reported
Ship Qty : Not reported
Rpt Unit : Not reported
Off Mng : H050
EPA Waste Codes: D011
Waste Description: Pharamceutical and Bio-Waste
Total Amt Of Waste Stream Generated in Reporting Yr 1: 363.70699999999999
Total Amt Of Waste Stream Generated in Reporting Yr 2: 6.3490000000000002

Name: PROVIDENCE NEWBERG MEDICAL CENTER
Year : 2018
RCRA Id : ORQ000026707

PROVIDENCE NEWBERG MEDICAL CENTER (Continued) **S122431075**

Inactive : Not reported
Status: Small quantity generator
Manifest : 000177639DAT
Ship Date : 01/26/2018
TSD : WAD020257945
WS Num: 1
Transporter: Not reported
Ship Qty : Not reported
Rpt Unit : Not reported
Off Mng : H050
EPA Waste Codes: D024
Waste Description: Pharamceutical and Bio-Waste
Total Amt Of Waste Stream Generated in Reporting Yr 1: 363.70699999999999
Total Amt Of Waste Stream Generated in Reporting Yr 2: 6.3490000000000002

Name: PROVIDENCE NEWBERG MEDICAL CENTER
Year : 2018
RCRA Id : ORQ000026707
Inactive : Not reported
Status: Small quantity generator
Manifest : 000177639DAT
Ship Date : 01/26/2018
TSD : WAD020257945
WS Num: 1
Transporter: Not reported
Ship Qty : Not reported
Rpt Unit : Not reported
Off Mng : H050
EPA Waste Codes: D024
Waste Description: Pharamceutical and Bio-Waste
Total Amt Of Waste Stream Generated in Reporting Yr 1: 363.70699999999999
Total Amt Of Waste Stream Generated in Reporting Yr 2: 6.3490000000000002

Name: PROVIDENCE NEWBERG MEDICAL CENTER
Year : 2018
RCRA Id : ORQ000026707
Inactive : Not reported
Status: Small quantity generator
Manifest : 000177639DAT
Ship Date : 01/26/2018
TSD : WAD020257945
WS Num: 1
Transporter: Not reported
Ship Qty : Not reported
Rpt Unit : Not reported
Off Mng : H050
EPA Waste Codes: D024
Waste Description: Pharamceutical and Bio-Waste
Total Amt Of Waste Stream Generated in Reporting Yr 1: 363.70699999999999
Total Amt Of Waste Stream Generated in Reporting Yr 2: 6.3490000000000002

Name: PROVIDENCE NEWBERG MEDICAL CENTER
Year : 2018
RCRA Id : ORQ000026707
Inactive : Not reported
Status: Small quantity generator
Manifest : 000177639DAT

PROVIDENCE NEWBERG MEDICAL CENTER (Continued) **S122431075**

Ship Date : 01/26/2018
TSD : WAD020257945
WS Num: 1
Transporter: Not reported
Ship Qty : Not reported
Rpt Unit : Not reported
Off Mng : H050
EPA Waste Codes: D024
Waste Description: Pharamceutical and Bio-Waste
Total Amt Of Waste Stream Generated in Reporting Yr 1: 363.70699999999999
Total Amt Of Waste Stream Generated in Reporting Yr 2: 6.3490000000000002

Manifest:
Name: PROVIDENCE NEWBERG MEDICAL CENTER
Year : 2018
RCRA Id : ORQ000026707
Inactive : Not reported
Status: Small quantity generator
Manifest : 000177639DAT
Ship Date : 01/26/2018
TSD : WAD020257945
WS Num: 1
Transporter: Not reported
Ship Qty : Not reported
Rpt Unit : Not reported
Off Mng : H050
EPA Waste Codes: D001
Waste Description: Pharamceutical and Bio-Waste
Total Amt Of Waste Stream Generated in Reporting Yr 1: 363.70699999999999
Total Amt Of Waste Stream Generated in Reporting Yr 2: 6.3490000000000002

Name: PROVIDENCE NEWBERG MEDICAL CENTER
Year : 2018
RCRA Id : ORQ000026707
Inactive : Not reported
Status: Small quantity generator
Manifest : 000177639DAT
Ship Date : 01/26/2018
TSD : WAD020257945
WS Num: 1
Transporter: Not reported
Ship Qty : Not reported
Rpt Unit : Not reported
Off Mng : H050
EPA Waste Codes: D001
Waste Description: Pharamceutical and Bio-Waste
Total Amt Of Waste Stream Generated in Reporting Yr 1: 363.70699999999999
Total Amt Of Waste Stream Generated in Reporting Yr 2: 6.3490000000000002

Name: PROVIDENCE NEWBERG MEDICAL CENTER
Year : 2018
RCRA Id : ORQ000026707
Inactive : Not reported
Status: Small quantity generator
Manifest : 000177639DAT

PROVIDENCE NEWBERG MEDICAL CENTER (Continued) **S122431075**

Ship Date : 01/26/2018
TSD : WAD020257945
WS Num: 1
Transporter: Not reported
Ship Qty : Not reported
Rpt Unit : Not reported
Off Mng : H050
EPA Waste Codes: D001
Waste Description: Pharamceutical and Bio-Waste
Total Amt Of Waste Stream Generated in Reporting Yr 1: 363.70699999999999
Total Amt Of Waste Stream Generated in Reporting Yr 2: 6.3490000000000002

Name: PROVIDENCE NEWBERG MEDICAL CENTER
Year : 2018
RCRA Id : ORQ000026707
Inactive : Not reported
Status: Small quantity generator
Manifest : 000177639DAT
Ship Date : 01/26/2018
TSD : WAD020257945
WS Num: 1
Transporter: Not reported
Ship Qty : Not reported
Rpt Unit : Not reported
Off Mng : H050
EPA Waste Codes: D001
Waste Description: Pharamceutical and Bio-Waste
Total Amt Of Waste Stream Generated in Reporting Yr 1: 363.70699999999999
Total Amt Of Waste Stream Generated in Reporting Yr 2: 6.3490000000000002

Name: PROVIDENCE NEWBERG MEDICAL CENTER
Year : 2018
RCRA Id : ORQ000026707
Inactive : Not reported
Status: Small quantity generator
Manifest : 000177639DAT
Ship Date : 01/26/2018
TSD : WAD020257945
WS Num: 1
Transporter: Not reported
Ship Qty : Not reported
Rpt Unit : Not reported
Off Mng : H050
EPA Waste Codes: D009
Waste Description: Pharamceutical and Bio-Waste
Total Amt Of Waste Stream Generated in Reporting Yr 1: 363.70699999999999
Total Amt Of Waste Stream Generated in Reporting Yr 2: 6.3490000000000002

Name: PROVIDENCE NEWBERG MEDICAL CENTER
Year : 2018
RCRA Id : ORQ000026707
Inactive : Not reported
Status: Small quantity generator
Manifest : 000177639DAT
Ship Date : 01/26/2018
TSD : WAD020257945
WS Num: 1

PROVIDENCE NEWBERG MEDICAL CENTER (Continued) **S122431075**

Transporter: Not reported
Ship Qty : Not reported
Rpt Unit : Not reported
Off Mng : H050
EPA Waste Codes: D009
Waste Description: Pharamceutical and Bio-Waste
Total Amt Of Waste Stream Generated in Reporting Yr 1: 363.70699999999999
Total Amt Of Waste Stream Generated in Reporting Yr 2: 6.3490000000000002

Name: PROVIDENCE NEWBERG MEDICAL CENTER
Year : 2018
RCRA Id : ORQ000026707
Inactive : Not reported
Status: Small quantity generator
Manifest : 000177639DAT
Ship Date : 01/26/2018
TSD : WAD020257945
WS Num: 1
Transporter: Not reported
Ship Qty : Not reported
Rpt Unit : Not reported
Off Mng : H050
EPA Waste Codes: D009
Waste Description: Pharamceutical and Bio-Waste
Total Amt Of Waste Stream Generated in Reporting Yr 1: 363.70699999999999
Total Amt Of Waste Stream Generated in Reporting Yr 2: 6.3490000000000002

Name: PROVIDENCE NEWBERG MEDICAL CENTER
Year : 2018
RCRA Id : ORQ000026707
Inactive : Not reported
Status: Small quantity generator
Manifest : 000177639DAT
Ship Date : 01/26/2018
TSD : WAD020257945
WS Num: 1
Transporter: Not reported
Ship Qty : Not reported
Rpt Unit : Not reported
Off Mng : H050
EPA Waste Codes: D009
Waste Description: Pharamceutical and Bio-Waste
Total Amt Of Waste Stream Generated in Reporting Yr 1: 363.70699999999999
Total Amt Of Waste Stream Generated in Reporting Yr 2: 6.3490000000000002

Name: PROVIDENCE NEWBERG MEDICAL CENTER
Year : 2018
RCRA Id : ORQ000026707
Inactive : Not reported
Status: Small quantity generator
Manifest : 000177639DAT
Ship Date : 01/26/2018
TSD : WAD020257945
WS Num: 1
Transporter: Not reported
Ship Qty : Not reported
Rpt Unit : Not reported

PROVIDENCE NEWBERG MEDICAL CENTER (Continued) **S122431075**

Off Mng : H050
EPA Waste Codes: D010
Waste Description: Pharamceutical and Bio-Waste
Total Amt Of Waste Stream Generated in Reporting Yr 1: 363.70699999999999
Total Amt Of Waste Stream Generated in Reporting Yr 2: 6.3490000000000002

Name: PROVIDENCE NEWBERG MEDICAL CENTER
Year : 2018
RCRA Id : ORQ000026707
Inactive : Not reported
Status: Small quantity generator
Manifest : 000177639DAT
Ship Date : 01/26/2018
TSD : WAD020257945
WS Num: 1
Transporter: Not reported
Ship Qty : Not reported
Rpt Unit : Not reported
Off Mng : H050
EPA Waste Codes: D010
Waste Description: Pharamceutical and Bio-Waste
Total Amt Of Waste Stream Generated in Reporting Yr 1: 363.70699999999999
Total Amt Of Waste Stream Generated in Reporting Yr 2: 6.3490000000000002

Click this hyperlink while viewing on your computer to access
746 additional OR_MANIFEST: record(s) in the EDR Site Report.

Name: PROVIDENCE NEWBERG MEDICAL CENTER
Year : 2018
RCRA Id : ORQ000026707
Inactive : Not reported
Status: Small quantity generator
Manifest : 000177639DAT
Ship Date : 01/26/2018
TSD : WAD020257945
WS Num: 1
Transporter: Not reported
Ship Qty : Not reported
Rpt Unit : Not reported
Off Mng : H050
EPA Waste Codes: D010
Waste Description: Pharamceutical and Bio-Waste
Total Amt Of Waste Stream Generated in Reporting Yr 1: 363.70699999999999
Total Amt Of Waste Stream Generated in Reporting Yr 2: 6.3490000000000002

Name: PROVIDENCE NEWBERG MEDICAL CENTER
Year : 2018
RCRA Id : ORQ000026707
Inactive : Not reported
Status: Small quantity generator
Manifest : 000177639DAT
Ship Date : 01/26/2018
TSD : WAD020257945
WS Num: 1
Transporter: Not reported
Ship Qty : Not reported
Rpt Unit : Not reported

PROVIDENCE NEWBERG MEDICAL CENTER (Continued) **S122431075**

Off Mng : H050
EPA Waste Codes: D010
Waste Description: Pharamceutical and Bio-Waste
Total Amt Of Waste Stream Generated in Reporting Yr 1: 363.70699999999999
Total Amt Of Waste Stream Generated in Reporting Yr 2: 6.3490000000000002

Name: PROVIDENCE NEWBERG MEDICAL CENTER
Year : 2018
RCRA Id : ORQ000026707
Inactive : Not reported
Status: Small quantity generator
Manifest : 000177639DAT
Ship Date : 01/26/2018
TSD : WAD020257945
WS Num: 1
Transporter: Not reported
Ship Qty : Not reported
Rpt Unit : Not reported
Off Mng : H050
EPA Waste Codes: D011
Waste Description: Pharamceutical and Bio-Waste
Total Amt Of Waste Stream Generated in Reporting Yr 1: 363.70699999999999
Total Amt Of Waste Stream Generated in Reporting Yr 2: 6.3490000000000002

Name: PROVIDENCE NEWBERG MEDICAL CENTER
Year : 2018
RCRA Id : ORQ000026707
Inactive : Not reported
Status: Small quantity generator
Manifest : 000177639DAT
Ship Date : 01/26/2018
TSD : WAD020257945
WS Num: 1
Transporter: Not reported
Ship Qty : Not reported
Rpt Unit : Not reported
Off Mng : H050
EPA Waste Codes: D011
Waste Description: Pharamceutical and Bio-Waste
Total Amt Of Waste Stream Generated in Reporting Yr 1: 363.70699999999999
Total Amt Of Waste Stream Generated in Reporting Yr 2: 6.3490000000000002

Name: PROVIDENCE NEWBERG MEDICAL CENTER
Year : 2018
RCRA Id : ORQ000026707
Inactive : Not reported
Status: Small quantity generator
Manifest : 000177639DAT
Ship Date : 01/26/2018
TSD : WAD020257945
WS Num: 1
Transporter: Not reported
Ship Qty : Not reported
Rpt Unit : Not reported
Off Mng : H050
EPA Waste Codes: D011
Waste Description: Pharamceutical and Bio-Waste

PROVIDENCE NEWBERG MEDICAL CENTER (Continued) **S122431075**

Total Amt Of Waste Stream Generated in Reporting Yr 1: 363.70699999999999
Total Amt Of Waste Stream Generated in Reporting Yr 2: 6.3490000000000002

Name: PROVIDENCE NEWBERG MEDICAL CENTER
Year : 2018
RCRA Id : ORQ000026707
Inactive : Not reported
Status: Small quantity generator
Manifest : 000177639DAT
Ship Date : 01/26/2018
TSD : WAD020257945
WS Num: 1
Transporter: Not reported
Ship Qty : Not reported
Rpt Unit : Not reported
Off Mng : H050
EPA Waste Codes: D011
Waste Description: Pharamceutical and Bio-Waste
Total Amt Of Waste Stream Generated in Reporting Yr 1: 363.70699999999999
Total Amt Of Waste Stream Generated in Reporting Yr 2: 6.3490000000000002

Name: PROVIDENCE NEWBERG MEDICAL CENTER
Year : 2018
RCRA Id : ORQ000026707
Inactive : Not reported
Status: Small quantity generator
Manifest : 000177639DAT
Ship Date : 01/26/2018
TSD : WAD020257945
WS Num: 1
Transporter: Not reported
Ship Qty : Not reported
Rpt Unit : Not reported
Off Mng : H050
EPA Waste Codes: D024
Waste Description: Pharamceutical and Bio-Waste
Total Amt Of Waste Stream Generated in Reporting Yr 1: 363.70699999999999
Total Amt Of Waste Stream Generated in Reporting Yr 2: 6.3490000000000002

Name: PROVIDENCE NEWBERG MEDICAL CENTER
Year : 2018
RCRA Id : ORQ000026707
Inactive : Not reported
Status: Small quantity generator
Manifest : 000177639DAT
Ship Date : 01/26/2018
TSD : WAD020257945
WS Num: 1
Transporter: Not reported
Ship Qty : Not reported
Rpt Unit : Not reported
Off Mng : H050
EPA Waste Codes: D024
Waste Description: Pharamceutical and Bio-Waste
Total Amt Of Waste Stream Generated in Reporting Yr 1: 363.70699999999999
Total Amt Of Waste Stream Generated in Reporting Yr 2: 6.3490000000000002

PROVIDENCE NEWBERG MEDICAL CENTER (Continued) **S122431075**

Name: PROVIDENCE NEWBERG MEDICAL CENTER
Year : 2018
RCRA Id : ORQ000026707
Inactive : Not reported
Status: Small quantity generator
Manifest : 000177639DAT
Ship Date : 01/26/2018
TSD : WAD020257945
WS Num: 1
Transporter: Not reported
Ship Qty : Not reported
Rpt Unit : Not reported
Off Mng : H050
EPA Waste Codes: D024
Waste Description: Pharamceutical and Bio-Waste
Total Amt Of Waste Stream Generated in Reporting Yr 1: 363.70699999999999
Total Amt Of Waste Stream Generated in Reporting Yr 2: 6.3490000000000002

Name: PROVIDENCE NEWBERG MEDICAL CENTER
Year : 2018
RCRA Id : ORQ000026707
Inactive : Not reported
Status: Small quantity generator
Manifest : 000177639DAT
Ship Date : 01/26/2018
TSD : WAD020257945
WS Num: 1
Transporter: Not reported
Ship Qty : Not reported
Rpt Unit : Not reported
Off Mng : H050
EPA Waste Codes: D024
Waste Description: Pharamceutical and Bio-Waste
Total Amt Of Waste Stream Generated in Reporting Yr 1: 363.70699999999999
Total Amt Of Waste Stream Generated in Reporting Yr 2: 6.3490000000000002

Manifest:
Name: PROVIDENCE NEWBERG MEDICAL CENTER
Year : 2017
RCRA Id : ORQ000026707
Inactive : Not reported
Status: Small quantity generator
Manifest : 000135013
Ship Date : 01/27/2017
TSD : WAD991281767
WS Num: 1
Transporter: Not reported
Ship Qty : Not reported
Rpt Unit : Not reported
Off Mng : H040
EPA Waste Codes: D001
Waste Description: Pharmaceutical and Bio-waste
Total Amt Of Waste Stream Generated in Reporting Yr 1: 343.753
Total Amt Of Waste Stream Generated in Reporting Yr 2: 10.4305

PROVIDENCE NEWBERG MEDICAL CENTER (Continued) **S122431075**

Name: PROVIDENCE NEWBERG MEDICAL CENTER
Year : 2017
RCRA Id : ORQ000026707
Inactive : Not reported
Status: Small quantity generator
Manifest : 000135013
Ship Date : 01/27/2017
TSD : WAD991281767
WS Num: 1
Transporter: Not reported
Ship Qty : Not reported
Rpt Unit : Not reported
Off Mng : H040
EPA Waste Codes: D009
Waste Description: Pharmaceutical and Bio-waste
Total Amt Of Waste Stream Generated in Reporting Yr 1: 343.753
Total Amt Of Waste Stream Generated in Reporting Yr 2: 10.4305

Name: PROVIDENCE NEWBERG MEDICAL CENTER
Year : 2017
RCRA Id : ORQ000026707
Inactive : Not reported
Status: Small quantity generator
Manifest : 000135013
Ship Date : 01/27/2017
TSD : WAD991281767
WS Num: 1
Transporter: Not reported
Ship Qty : Not reported
Rpt Unit : Not reported
Off Mng : H040
EPA Waste Codes: D010
Waste Description: Pharmaceutical and Bio-waste
Total Amt Of Waste Stream Generated in Reporting Yr 1: 343.753
Total Amt Of Waste Stream Generated in Reporting Yr 2: 10.4305

Name: PROVIDENCE NEWBERG MEDICAL CENTER
Year : 2017
RCRA Id : ORQ000026707
Inactive : Not reported
Status: Small quantity generator
Manifest : 000135013
Ship Date : 01/27/2017
TSD : WAD991281767
WS Num: 1
Transporter: Not reported
Ship Qty : Not reported
Rpt Unit : Not reported
Off Mng : H040
EPA Waste Codes: D011
Waste Description: Pharmaceutical and Bio-waste
Total Amt Of Waste Stream Generated in Reporting Yr 1: 343.753
Total Amt Of Waste Stream Generated in Reporting Yr 2: 10.4305

Name: PROVIDENCE NEWBERG MEDICAL CENTER
Year : 2017
RCRA Id : ORQ000026707

PROVIDENCE NEWBERG MEDICAL CENTER (Continued) **S122431075**

Inactive : Not reported
Status: Small quantity generator
Manifest : 000135013
Ship Date : 01/27/2017
TSD : WAD991281767
WS Num: 1
Transporter: Not reported
Ship Qty : Not reported
Rpt Unit : Not reported
Off Mng : H040
EPA Waste Codes: D024
Waste Description: Pharmaceutical and Bio-waste
Total Amt Of Waste Stream Generated in Reporting Yr 1: 343.753
Total Amt Of Waste Stream Generated in Reporting Yr 2: 10.4305

Name: PROVIDENCE NEWBERG MEDICAL CENTER
Year : 2017
RCRA Id : ORQ000026707
Inactive : Not reported
Status: Small quantity generator
Manifest : 000135013
Ship Date : 01/27/2017
TSD : WAD991281767
WS Num: 1
Transporter: Not reported
Ship Qty : Not reported
Rpt Unit : Not reported
Off Mng : H040
EPA Waste Codes: D026
Waste Description: Pharmaceutical and Bio-waste
Total Amt Of Waste Stream Generated in Reporting Yr 1: 343.753
Total Amt Of Waste Stream Generated in Reporting Yr 2: 10.4305

Name: PROVIDENCE NEWBERG MEDICAL CENTER
Year : 2017
RCRA Id : ORQ000026707
Inactive : Not reported
Status: Small quantity generator
Manifest : 000135393
Ship Date : 03/24/2017
TSD : WAD991281767
WS Num: 1
Transporter: Not reported
Ship Qty : Not reported
Rpt Unit : Not reported
Off Mng : H040
EPA Waste Codes: D001
Waste Description: Pharmaceutical and Bio-waste
Total Amt Of Waste Stream Generated in Reporting Yr 1: 343.753
Total Amt Of Waste Stream Generated in Reporting Yr 2: 2.721

Name: PROVIDENCE NEWBERG MEDICAL CENTER
Year : 2017
RCRA Id : ORQ000026707
Inactive : Not reported
Status: Small quantity generator
Manifest : 000135393

PROVIDENCE NEWBERG MEDICAL CENTER (Continued) **S122431075**

Ship Date : 03/24/2017
TSD : WAD991281767
WS Num: 1
Transporter: Not reported
Ship Qty : Not reported
Rpt Unit : Not reported
Off Mng : H040
EPA Waste Codes: D009
Waste Description: Pharmaceutical and Bio-waste
Total Amt Of Waste Stream Generated in Reporting Yr 1: 343.753
Total Amt Of Waste Stream Generated in Reporting Yr 2: 2.721

Name: PROVIDENCE NEWBERG MEDICAL CENTER
Year : 2017
RCRA Id : ORQ000026707
Inactive : Not reported
Status: Small quantity generator
Manifest : 000135393
Ship Date : 03/24/2017
TSD : WAD991281767
WS Num: 1
Transporter: Not reported
Ship Qty : Not reported
Rpt Unit : Not reported
Off Mng : H040
EPA Waste Codes: D010
Waste Description: Pharmaceutical and Bio-waste
Total Amt Of Waste Stream Generated in Reporting Yr 1: 343.753
Total Amt Of Waste Stream Generated in Reporting Yr 2: 2.721

Name: PROVIDENCE NEWBERG MEDICAL CENTER
Year : 2017
RCRA Id : ORQ000026707
Inactive : Not reported
Status: Small quantity generator
Manifest : 000135393
Ship Date : 03/24/2017
TSD : WAD991281767
WS Num: 1
Transporter: Not reported
Ship Qty : Not reported
Rpt Unit : Not reported
Off Mng : H040
EPA Waste Codes: D011
Waste Description: Pharmaceutical and Bio-waste
Total Amt Of Waste Stream Generated in Reporting Yr 1: 343.753
Total Amt Of Waste Stream Generated in Reporting Yr 2: 2.721

Click this hyperlink while viewing on your computer to access
746 additional OR_MANIFEST: record(s) in the EDR Site Report.

Name: PROVIDENCE NEWBERG MEDICAL CENTER
Year : 2017
RCRA Id : ORQ000026707
Inactive : Not reported
Status: Small quantity generator
Manifest : 000135393

PROVIDENCE NEWBERG MEDICAL CENTER (Continued) **S122431075**

Ship Date : 03/24/2017
TSD : WAD991281767
WS Num: 1
Transporter: Not reported
Ship Qty : Not reported
Rpt Unit : Not reported
Off Mng : H040
EPA Waste Codes: D024
Waste Description: Pharmaceutical and Bio-waste
Total Amt Of Waste Stream Generated in Reporting Yr 1: 343.753
Total Amt Of Waste Stream Generated in Reporting Yr 2: 2.721

Name: PROVIDENCE NEWBERG MEDICAL CENTER
Year : 2017
RCRA Id : ORQ000026707
Inactive : Not reported
Status: Small quantity generator
Manifest : 000135393
Ship Date : 03/24/2017
TSD : WAD991281767
WS Num: 1
Transporter: Not reported
Ship Qty : Not reported
Rpt Unit : Not reported
Off Mng : H040
EPA Waste Codes: D026
Waste Description: Pharmaceutical and Bio-waste
Total Amt Of Waste Stream Generated in Reporting Yr 1: 343.753
Total Amt Of Waste Stream Generated in Reporting Yr 2: 2.721

Name: PROVIDENCE NEWBERG MEDICAL CENTER
Year : 2017
RCRA Id : ORQ000026707
Inactive : Not reported
Status: Small quantity generator
Manifest : 000135395
Ship Date : 03/24/2017
TSD : WAD991281767
WS Num: 1
Transporter: Not reported
Ship Qty : Not reported
Rpt Unit : Not reported
Off Mng : H040
EPA Waste Codes: D001
Waste Description: Pharmaceutical and Bio-waste
Total Amt Of Waste Stream Generated in Reporting Yr 1: 343.753
Total Amt Of Waste Stream Generated in Reporting Yr 2: 3.1745

Name: PROVIDENCE NEWBERG MEDICAL CENTER
Year : 2017
RCRA Id : ORQ000026707
Inactive : Not reported
Status: Small quantity generator
Manifest : 000135395
Ship Date : 03/24/2017
TSD : WAD991281767
WS Num: 1

PROVIDENCE NEWBERG MEDICAL CENTER (Continued) **S122431075**

Transporter: Not reported
Ship Qty : Not reported
Rpt Unit : Not reported
Off Mng : H040
EPA Waste Codes: D009
Waste Description: Pharmaceutical and Bio-waste
Total Amt Of Waste Stream Generated in Reporting Yr 1: 343.753
Total Amt Of Waste Stream Generated in Reporting Yr 2: 3.1745

Name: PROVIDENCE NEWBERG MEDICAL CENTER
Year : 2017
RCRA Id : ORQ000026707
Inactive : Not reported
Status: Small quantity generator
Manifest : 000135395
Ship Date : 03/24/2017
TSD : WAD991281767
WS Num: 1
Transporter: Not reported
Ship Qty : Not reported
Rpt Unit : Not reported
Off Mng : H040
EPA Waste Codes: D010
Waste Description: Pharmaceutical and Bio-waste
Total Amt Of Waste Stream Generated in Reporting Yr 1: 343.753
Total Amt Of Waste Stream Generated in Reporting Yr 2: 3.1745

Name: PROVIDENCE NEWBERG MEDICAL CENTER
Year : 2017
RCRA Id : ORQ000026707
Inactive : Not reported
Status: Small quantity generator
Manifest : 000135395
Ship Date : 03/24/2017
TSD : WAD991281767
WS Num: 1
Transporter: Not reported
Ship Qty : Not reported
Rpt Unit : Not reported
Off Mng : H040
EPA Waste Codes: D011
Waste Description: Pharmaceutical and Bio-waste
Total Amt Of Waste Stream Generated in Reporting Yr 1: 343.753
Total Amt Of Waste Stream Generated in Reporting Yr 2: 3.1745

Name: PROVIDENCE NEWBERG MEDICAL CENTER
Year : 2017
RCRA Id : ORQ000026707
Inactive : Not reported
Status: Small quantity generator
Manifest : 000135395
Ship Date : 03/24/2017
TSD : WAD991281767
WS Num: 1
Transporter: Not reported
Ship Qty : Not reported
Rpt Unit : Not reported

PROVIDENCE NEWBERG MEDICAL CENTER (Continued) **S122431075**

Off Mng : H040
EPA Waste Codes: D024
Waste Description: Pharmaceutical and Bio-waste
Total Amt Of Waste Stream Generated in Reporting Yr 1: 343.753
Total Amt Of Waste Stream Generated in Reporting Yr 2: 3.1745

Name: PROVIDENCE NEWBERG MEDICAL CENTER
Year : 2017
RCRA Id : ORQ000026707
Inactive : Not reported
Status: Small quantity generator
Manifest : 000135395
Ship Date : 03/24/2017
TSD : WAD991281767
WS Num: 1
Transporter: Not reported
Ship Qty : Not reported
Rpt Unit : Not reported
Off Mng : H040
EPA Waste Codes: D026
Waste Description: Pharmaceutical and Bio-waste
Total Amt Of Waste Stream Generated in Reporting Yr 1: 343.753
Total Amt Of Waste Stream Generated in Reporting Yr 2: 3.1745

Name: PROVIDENCE NEWBERG MEDICAL CENTER
Year : 2017
RCRA Id : ORQ000026707
Inactive : Not reported
Status: Small quantity generator
Manifest : 000135395
Ship Date : 03/24/2017
TSD : WAD991281767
WS Num: 1
Transporter: Not reported
Ship Qty : Not reported
Rpt Unit : Not reported
Off Mng : H050
EPA Waste Codes: D001
Waste Description: Pharmaceutical and Bio-waste
Total Amt Of Waste Stream Generated in Reporting Yr 1: 343.753
Total Amt Of Waste Stream Generated in Reporting Yr 2: 3.1745

Name: PROVIDENCE NEWBERG MEDICAL CENTER
Year : 2017
RCRA Id : ORQ000026707
Inactive : Not reported
Status: Small quantity generator
Manifest : 000135395
Ship Date : 03/24/2017
TSD : WAD991281767
WS Num: 1
Transporter: Not reported
Ship Qty : Not reported
Rpt Unit : Not reported
Off Mng : H050
EPA Waste Codes: D009
Waste Description: Pharmaceutical and Bio-waste

PROVIDENCE NEWBERG MEDICAL CENTER (Continued) **S122431075**

Total Amt Of Waste Stream Generated in Reporting Yr 1: 343.753
Total Amt Of Waste Stream Generated in Reporting Yr 2: 3.1745

BX346 **PROVIDENCE NEWBERG MEDICAL CENTER** **RCRA-VSQG** **1010330135**
SSE **1001 PROVIDENCE DR.** **ORQ000026707**
1/8-1/4 **NEWBERG, OR 97132**
0.129 mi.
680 ft. **Site 2 of 4 in cluster BX**

Actual:
197 ft.

Focus Map:
12

RCRA Listings:

Date Form Received by Agency:	20220517
Handler Name:	Providence Newberg Medical Center
Handler Address:	1001 PROVIDENCE DR.
Handler City,State,Zip:	NEWBERG, OR 97132
EPA ID:	ORQ000026707
Contact Name:	MARION GALLOWAY
Contact Address:	1001 PROVIDENCE DR
Contact City,State,Zip:	NEWBERG, OR 97132
Contact Telephone:	503-537-1733
Contact Fax:	Not reported
Contact Email:	MARION.GALLOWAY@PROVIDENCE.ORG
Contact Title:	MANAGER EVS
EPA Region:	10
Land Type:	Private
Federal Waste Generator Description:	Conditionally Exempt Small Quantity Generator
Non-Notifier:	Not reported
Biennial Report Cycle:	Not reported
Accessibility:	Not reported
Active Site Indicator:	Handler Activities
State District Owner:	Not reported
State District:	Not reported
Mailing Address:	1001 PROVIDENCE DR.
Mailing City,State,Zip:	NEWBERG, OR 97132
Owner Name:	Providence Health System
Owner Type:	Private
Operator Name:	Providence Newberg Medical Center
Operator Type:	Private
Short-Term Generator Activity:	No
Importer Activity:	No
Mixed Waste Generator:	No
Transporter Activity:	No
Transfer Facility Activity:	No
Recycler Activity with Storage:	No
Small Quantity On-Site Burner Exemption:	No
Smelting Melting and Refining Furnace Exemption:	No
Underground Injection Control:	No
Off-Site Waste Receipt:	No
Universal Waste Indicator:	No
Universal Waste Destination Facility:	No
Federal Universal Waste:	No
Active Site State-Reg Handler:	---
Federal Facility Indicator:	Not reported
Hazardous Secondary Material Indicator:	N
Sub-Part K Indicator:	Not reported
2018 GPRA Permit Baseline:	Not on the Baseline
2018 GPRA Renewals Baseline:	Not on the Baseline
202 GPRA Corrective Action Baseline:	No

PROVIDENCE NEWBERG MEDICAL CENTER (Continued) **1010330135**

Subject to Corrective Action Universe:	No
Non-TSDFs Where RCRA CA has Been Imposed Universe:	No
Corrective Action Priority Ranking:	No NCAPS ranking
Environmental Control Indicator:	No
Institutional Control Indicator:	No
Human Exposure Controls Indicator:	N/A
Groundwater Controls Indicator:	N/A
Significant Non-Complier Universe:	No
Unaddressed Significant Non-Complier Universe:	No
Addressed Significant Non-Complier Universe:	No
Significant Non-Complier With a Compliance Schedule Universe:	No
Financial Assurance Required:	Not reported
Handler Date of Last Change:	20220720
Recognized Trader-Importer:	No
Recognized Trader-Exporter:	No
Importer of Spent Lead Acid Batteries:	No
Exporter of Spent Lead Acid Batteries:	No
Recycler Activity Without Storage:	No
Manifest Broker:	No
Sub-Part P Indicator:	No

Hazardous Waste Summary:

Waste Code:	D001
Waste Description:	Ignitable Waste
Waste Code:	D002
Waste Description:	Corrosive Waste
Waste Code:	D008
Waste Description:	Lead
Waste Code:	D009
Waste Description:	Mercury
Waste Code:	D010
Waste Description:	Selenium
Waste Code:	D011
Waste Description:	Silver
Waste Code:	D024
Waste Description:	M-Cresol
Waste Code:	D026
Waste Description:	Cresol
Waste Code:	F003
Waste Description:	The Following Spent Nonhalogenated Solvents: Xylene, Acetone, Ethyl Acetate, Ethyl Benzene, Ethyl Ether, Methyl Isobutyl Ketone, N-Butyl Alcohol, Cyclohexanone, And Methanol; All Spent Solvent Mixtures/Blends Containing, Before Use, Only The Above Spent Nonhalogenated Solvents; And All Spent Solvent Mixtures/Blends Containing, Before Use, One Or More Of The Above Nonhalogenated Solvents, And A Total Of Ten Percent Or More (By Volume) Of One Or More Of Those Solvents Listed In F001, F002, F004, And F005; And Still Bottoms From The Recovery Of These Spent Solvents And Spent Solvent

PROVIDENCE NEWBERG MEDICAL CENTER (Continued) **1010330135**

Mixtures.

Handler - Owner Operator:

Owner/Operator Indicator:	Operator
Owner/Operator Name:	PROVIDENCE NEWBERG MEDICAL CENTER
Legal Status:	Private
Date Became Current:	20161231
Date Ended Current:	Not reported
Owner/Operator Address:	1001 PROVIDENCE DR
Owner/Operator City,State,Zip:	NEWBERG, OR 97132
Owner/Operator Telephone:	503-537-1555
Owner/Operator Telephone Ext:	Not reported
Owner/Operator Fax:	Not reported
Owner/Operator Email:	Not reported

Owner/Operator Indicator:	Operator
Owner/Operator Name:	PROVIDENCE NEWBERG MEDICAL CENTER
Legal Status:	Private
Date Became Current:	20171231
Date Ended Current:	Not reported
Owner/Operator Address:	1001 PROVIDENCE DR
Owner/Operator City,State,Zip:	NEWBERG, OR 97132
Owner/Operator Telephone:	503-537-1555
Owner/Operator Telephone Ext:	Not reported
Owner/Operator Fax:	Not reported
Owner/Operator Email:	Not reported

Owner/Operator Indicator:	Owner
Owner/Operator Name:	PROVIDENCE HEALTH SYSTEM
Legal Status:	Private
Date Became Current:	20191231
Date Ended Current:	Not reported
Owner/Operator Address:	506 2ND AVE STE. 1200
Owner/Operator City,State,Zip:	SEATTLE, WA 98104
Owner/Operator Telephone:	206-464-3355
Owner/Operator Telephone Ext:	Not reported
Owner/Operator Fax:	Not reported
Owner/Operator Email:	Not reported

Owner/Operator Indicator:	Operator
Owner/Operator Name:	PROVIDENCE NEWBERG MEDICAL CENTER
Legal Status:	Private
Date Became Current:	20191231
Date Ended Current:	Not reported
Owner/Operator Address:	1001 PROVIDENCE DR
Owner/Operator City,State,Zip:	NEWBERG, OR 97132
Owner/Operator Telephone:	503-537-1555
Owner/Operator Telephone Ext:	Not reported
Owner/Operator Fax:	Not reported
Owner/Operator Email:	Not reported

Owner/Operator Indicator:	Operator
Owner/Operator Name:	PROVIDENCE NEWBERG MEDICAL CENTER
Legal Status:	Private
Date Became Current:	20220208
Date Ended Current:	Not reported
Owner/Operator Address:	1001 PROVIDENCE DR

PROVIDENCE NEWBERG MEDICAL CENTER (Continued) **1010330135**

Owner/Operator City,State,Zip: NEWBERG, OR 97132
Owner/Operator Telephone: 503-537-1555
Owner/Operator Telephone Ext: Not reported
Owner/Operator Fax: Not reported
Owner/Operator Email: Not reported

Owner/Operator Indicator: Operator
Owner/Operator Name: PROVIDENCE NEWBERG MEDICAL CENTER
Legal Status: Private
Date Became Current: 20141231
Date Ended Current: Not reported
Owner/Operator Address: 1001 PROVIDENCE DR
Owner/Operator City,State,Zip: NEWBERG, OR 97132
Owner/Operator Telephone: 503-537-1555
Owner/Operator Telephone Ext: Not reported
Owner/Operator Fax: Not reported
Owner/Operator Email: Not reported

Owner/Operator Indicator: Operator
Owner/Operator Name: PROVIDENCE NEWBERG MEDICAL CENTER
Legal Status: Private
Date Became Current: 20151231
Date Ended Current: Not reported
Owner/Operator Address: 1001 PROVIDENCE DR
Owner/Operator City,State,Zip: NEWBERG, OR 97132
Owner/Operator Telephone: 503-537-1555
Owner/Operator Telephone Ext: Not reported
Owner/Operator Fax: Not reported
Owner/Operator Email: Not reported

Owner/Operator Indicator: Owner
Owner/Operator Name: PROVIDENCE HEALTH SYSTEM
Legal Status: Private
Date Became Current: 20201231
Date Ended Current: Not reported
Owner/Operator Address: 506 2ND AVE STE. 1200
Owner/Operator City,State,Zip: SEATTLE, WA 98104
Owner/Operator Telephone: 206-464-3355
Owner/Operator Telephone Ext: Not reported
Owner/Operator Fax: Not reported
Owner/Operator Email: Not reported

Owner/Operator Indicator: Owner
Owner/Operator Name: PROVIDENCE HEALTH SYSTEM
Legal Status: Private
Date Became Current: 20141231
Date Ended Current: Not reported
Owner/Operator Address: 506 2ND AVE STE. 1200
Owner/Operator City,State,Zip: SEATTLE, WA 98104
Owner/Operator Telephone: 206-464-3355
Owner/Operator Telephone Ext: Not reported
Owner/Operator Fax: Not reported
Owner/Operator Email: Not reported

Owner/Operator Indicator: Owner
Owner/Operator Name: PROVIDENCE HEALTH SYSTEM
Legal Status: Private

PROVIDENCE NEWBERG MEDICAL CENTER (Continued) **1010330135**

Date Became Current: 20161231
Date Ended Current: Not reported
Owner/Operator Address: 506 2ND AVE STE. 1200
Owner/Operator City,State,Zip: SEATTLE, WA 98104
Owner/Operator Telephone: 206-464-3355
Owner/Operator Telephone Ext: Not reported
Owner/Operator Fax: Not reported
Owner/Operator Email: Not reported

Owner/Operator Indicator: Owner
Owner/Operator Name: PROVIDENCE HEALTH SYSTEM
Legal Status: Private
Date Became Current: 20171231
Date Ended Current: Not reported
Owner/Operator Address: 506 2ND AVE STE. 1200
Owner/Operator City,State,Zip: SEATTLE, WA 98104
Owner/Operator Telephone: 206-464-3355
Owner/Operator Telephone Ext: Not reported
Owner/Operator Fax: Not reported
Owner/Operator Email: Not reported

Owner/Operator Indicator: Owner
Owner/Operator Name: PROVIDENCE HEALTH SYSTEM
Legal Status: Private
Date Became Current: 20151231
Date Ended Current: Not reported
Owner/Operator Address: 506 2ND AVE STE. 1200
Owner/Operator City,State,Zip: SEATTLE, WA 98104
Owner/Operator Telephone: 206-464-3355
Owner/Operator Telephone Ext: Not reported
Owner/Operator Fax: Not reported
Owner/Operator Email: Not reported

Owner/Operator Indicator: Owner
Owner/Operator Name: PROVIDENCE HEALTH SYSTEM
Legal Status: Private
Date Became Current: 20220208
Date Ended Current: Not reported
Owner/Operator Address: 506 2ND AVE SUITE 1200
Owner/Operator City,State,Zip: SEATTLE, WA 98104
Owner/Operator Telephone: 206-464-3355
Owner/Operator Telephone Ext: Not reported
Owner/Operator Fax: Not reported
Owner/Operator Email: Not reported

Owner/Operator Indicator: Owner
Owner/Operator Name: PROVIDENCE HEALTH SYSTEM
Legal Status: Private
Date Became Current: 20070425
Date Ended Current: Not reported
Owner/Operator Address: 506 2ND AVE STE. 1200
Owner/Operator City,State,Zip: SEATTLE, WA 98104
Owner/Operator Telephone: 206-464-3355
Owner/Operator Telephone Ext: Not reported
Owner/Operator Fax: Not reported
Owner/Operator Email: Not reported

PROVIDENCE NEWBERG MEDICAL CENTER (Continued) **1010330135**

Owner/Operator Indicator: Operator
Owner/Operator Name: PROVIDENCE NEWBERG MEDICAL CENTER
Legal Status: Private
Date Became Current: 20070425
Date Ended Current: Not reported
Owner/Operator Address: 1001 PROVIDENCE DR
Owner/Operator City,State,Zip: NEWBERG, OR 97132
Owner/Operator Telephone: 503-537-1555
Owner/Operator Telephone Ext: Not reported
Owner/Operator Fax: Not reported
Owner/Operator Email: Not reported

Owner/Operator Indicator: Owner
Owner/Operator Name: PROVIDENCE HEALTH SYSTEM
Legal Status: Private
Date Became Current: 20181231
Date Ended Current: Not reported
Owner/Operator Address: 506 2ND AVE STE. 1200
Owner/Operator City,State,Zip: SEATTLE, WA 98104
Owner/Operator Telephone: 206-464-3355
Owner/Operator Telephone Ext: Not reported
Owner/Operator Fax: Not reported
Owner/Operator Email: Not reported

Owner/Operator Indicator: Operator
Owner/Operator Name: PROVIDENCE NEWBERG MEDICAL CENTER
Legal Status: Private
Date Became Current: 20201231
Date Ended Current: Not reported
Owner/Operator Address: 1001 PROVIDENCE DR
Owner/Operator City,State,Zip: NEWBERG, OR 97132
Owner/Operator Telephone: 503-537-1555
Owner/Operator Telephone Ext: Not reported
Owner/Operator Fax: Not reported
Owner/Operator Email: Not reported

Owner/Operator Indicator: Owner
Owner/Operator Name: PROVIDENCE HEALTH SYSTEM
Legal Status: Private
Date Became Current: 20111231
Date Ended Current: Not reported
Owner/Operator Address: 506 2ND AVE STE. 1200
Owner/Operator City,State,Zip: SEATTLE, WA 98104
Owner/Operator Telephone: 206-464-3355
Owner/Operator Telephone Ext: Not reported
Owner/Operator Fax: Not reported
Owner/Operator Email: Not reported

Owner/Operator Indicator: Operator
Owner/Operator Name: PROVIDENCE NEWBERG MEDICAL CENTER
Legal Status: Private
Date Became Current: 20111231
Date Ended Current: Not reported
Owner/Operator Address: 1001 PROVIDENCE DR
Owner/Operator City,State,Zip: NEWBERG, OR 97132
Owner/Operator Telephone: 503-537-1555
Owner/Operator Telephone Ext: Not reported

PROVIDENCE NEWBERG MEDICAL CENTER (Continued) **1010330135**

Owner/Operator Fax: Not reported
Owner/Operator Email: Not reported

Owner/Operator Indicator: Operator
Owner/Operator Name: PROVIDENCE NEWBERG MEDICAL CENTER
Legal Status: Private
Date Became Current: 20181231
Date Ended Current: Not reported
Owner/Operator Address: 1001 PROVIDENCE DR
Owner/Operator City,State,Zip: NEWBERG, OR 97132
Owner/Operator Telephone: 503-537-1555
Owner/Operator Telephone Ext: Not reported
Owner/Operator Fax: Not reported
Owner/Operator Email: Not reported

Historic Generators:
Receive Date: 20070425
Handler Name: PROVIDENCE NEWBERG MEDICAL CENTER
Federal Waste Generator Description: Conditionally Exempt Small Quantity Generator
State District Owner: Not reported
Large Quantity Handler of Universal Waste: No
Recognized Trader Importer: No
Recognized Trader Exporter: No
Spent Lead Acid Battery Importer: No
Spent Lead Acid Battery Exporter: No
Current Record: No
Non Storage Recycler Activity: Not reported
Electronic Manifest Broker: Not reported

Receive Date: 20111231
Handler Name: PROVIDENCE NEWBERG MEDICAL CENTER
Federal Waste Generator Description: Conditionally Exempt Small Quantity Generator
State District Owner: Not reported
Large Quantity Handler of Universal Waste: No
Recognized Trader Importer: No
Recognized Trader Exporter: No
Spent Lead Acid Battery Importer: No
Spent Lead Acid Battery Exporter: No
Current Record: No
Non Storage Recycler Activity: Not reported
Electronic Manifest Broker: Not reported

Receive Date: 20141231
Handler Name: PROVIDENCE NEWBERG MEDICAL CENTER
Federal Waste Generator Description: Large Quantity Generator
State District Owner: Not reported
Large Quantity Handler of Universal Waste: No
Recognized Trader Importer: No
Recognized Trader Exporter: No
Spent Lead Acid Battery Importer: No
Spent Lead Acid Battery Exporter: No
Current Record: No
Non Storage Recycler Activity: Not reported
Electronic Manifest Broker: Not reported

Receive Date: 20151231
Handler Name: PROVIDENCE NEWBERG MEDICAL CENTER

PROVIDENCE NEWBERG MEDICAL CENTER (Continued) **1010330135**

Federal Waste Generator Description: Small Quantity Generator
State District Owner: Not reported
Large Quantity Handler of Universal Waste: No
Recognized Trader Importer: No
Recognized Trader Exporter: No
Spent Lead Acid Battery Importer: No
Spent Lead Acid Battery Exporter: No
Current Record: No
Non Storage Recycler Activity: Not reported
Electronic Manifest Broker: Not reported

Receive Date: 20161231
Handler Name: PROVIDENCE NEWBERG MEDICAL CENTER
Federal Waste Generator Description: Small Quantity Generator
State District Owner: Not reported
Large Quantity Handler of Universal Waste: No
Recognized Trader Importer: No
Recognized Trader Exporter: No
Spent Lead Acid Battery Importer: No
Spent Lead Acid Battery Exporter: No
Current Record: No
Non Storage Recycler Activity: Not reported
Electronic Manifest Broker: Not reported

Receive Date: 20171231
Handler Name: PROVIDENCE NEWBERG MEDICAL CENTER
Federal Waste Generator Description: Small Quantity Generator
State District Owner: Not reported
Large Quantity Handler of Universal Waste: No
Recognized Trader Importer: No
Recognized Trader Exporter: No
Spent Lead Acid Battery Importer: No
Spent Lead Acid Battery Exporter: No
Current Record: No
Non Storage Recycler Activity: Not reported
Electronic Manifest Broker: Not reported

Receive Date: 20181231
Handler Name: PROVIDENCE NEWBERG MEDICAL CENTER
Federal Waste Generator Description: Small Quantity Generator
State District Owner: Not reported
Large Quantity Handler of Universal Waste: No
Recognized Trader Importer: No
Recognized Trader Exporter: No
Spent Lead Acid Battery Importer: No
Spent Lead Acid Battery Exporter: No
Current Record: No
Non Storage Recycler Activity: Not reported
Electronic Manifest Broker: Not reported

Receive Date: 20191231
Handler Name: PROVIDENCE NEWBERG MEDICAL CENTER
Federal Waste Generator Description: Small Quantity Generator
State District Owner: Not reported
Large Quantity Handler of Universal Waste: No
Recognized Trader Importer: No
Recognized Trader Exporter: No

PROVIDENCE NEWBERG MEDICAL CENTER (Continued) **1010330135**

Spent Lead Acid Battery Importer:	No
Spent Lead Acid Battery Exporter:	No
Current Record:	No
Non Storage Recycler Activity:	Not reported
Electronic Manifest Broker:	Not reported

Receive Date:	20201231
Handler Name:	PROVIDENCE NEWBERG MEDICAL CENTER
Federal Waste Generator Description:	Small Quantity Generator
State District Owner:	Not reported
Large Quantity Handler of Universal Waste:	No
Recognized Trader Importer:	No
Recognized Trader Exporter:	No
Spent Lead Acid Battery Importer:	No
Spent Lead Acid Battery Exporter:	No
Current Record:	No
Non Storage Recycler Activity:	No
Electronic Manifest Broker:	No

Receive Date:	20220517
Handler Name:	PROVIDENCE NEWBERG MEDICAL CENTER
Federal Waste Generator Description:	Conditionally Exempt Small Quantity Generator
State District Owner:	Not reported
Large Quantity Handler of Universal Waste:	No
Recognized Trader Importer:	No
Recognized Trader Exporter:	No
Spent Lead Acid Battery Importer:	No
Spent Lead Acid Battery Exporter:	No
Current Record:	Yes
Non Storage Recycler Activity:	No
Electronic Manifest Broker:	No

List of NAICS Codes and Descriptions:

NAICS Code:	62211
NAICS Description:	GENERAL MEDICAL AND SURGICAL HOSPITALS

NAICS Code:	622110
NAICS Description:	GENERAL MEDICAL AND SURGICAL HOSPITALS

Has the Facility Received Notices of Violations:

Found Violation:	Yes
Agency Which Determined Violation:	State
Violation Short Description:	Used Oil - Generators
Date Violation was Determined:	20170724
Actual Return to Compliance Date:	20170912
Return to Compliance Qualifier:	Documented
Violation Responsible Agency:	State
Scheduled Compliance Date:	Not reported
Enforcement Identifier:	001
Date of Enforcement Action:	20170809
Enforcement Responsible Agency:	State
Enforcement Docket Number:	Not reported
Enforcement Attorney:	Not reported
Corrective Action Component:	No
Appeal Initiated Date:	Not reported
Appeal Resolution Date:	Not reported

PROVIDENCE NEWBERG MEDICAL CENTER (Continued) **1010330135**

Disposition Status Date: Not reported
Disposition Status: Not reported
Disposition Status Description: Not reported
Consent/Final Order Sequence Number: Not reported
Consent/Final Order Respondent Name: Not reported
Consent/Final Order Lead Agency: Not reported
Enforcement Type: WRITTEN INFORMAL
Enforcement Responsible Person: Not reported
Enforcement Responsible Sub-Organization: Not reported
SEP Sequence Number: Not reported
SEP Expenditure Amount: Not reported
SEP Scheduled Completion Date: Not reported
SEP Actual Date: Not reported
SEP Defaulted Date: Not reported
SEP Type: Not reported
SEP Type Description: Not reported
Proposed Amount: Not reported
Final Monetary Amount: Not reported
Paid Amount: Not reported
Final Count: Not reported
Final Amount: Not reported

Found Violation: Yes
Agency Which Determined Violation: State
Violation Short Description: Universal Waste - Small Quantity Handlers
Date Violation was Determined: 20170724
Actual Return to Compliance Date: 20170912
Return to Compliance Qualifier: Documented
Violation Responsible Agency: State
Scheduled Compliance Date: Not reported
Enforcement Identifier: 001
Date of Enforcement Action: 20170809
Enforcement Responsible Agency: State
Enforcement Docket Number: Not reported
Enforcement Attorney: Not reported
Corrective Action Component: No
Appeal Initiated Date: Not reported
Appeal Resolution Date: Not reported
Disposition Status Date: Not reported
Disposition Status: Not reported
Disposition Status Description: Not reported
Consent/Final Order Sequence Number: Not reported
Consent/Final Order Respondent Name: Not reported
Consent/Final Order Lead Agency: Not reported
Enforcement Type: WRITTEN INFORMAL
Enforcement Responsible Person: Not reported
Enforcement Responsible Sub-Organization: Not reported
SEP Sequence Number: Not reported
SEP Expenditure Amount: Not reported
SEP Scheduled Completion Date: Not reported
SEP Actual Date: Not reported
SEP Defaulted Date: Not reported
SEP Type: Not reported
SEP Type Description: Not reported
Proposed Amount: Not reported
Final Monetary Amount: Not reported
Paid Amount: Not reported

PROVIDENCE NEWBERG MEDICAL CENTER (Continued) **1010330135**

Final Count: Not reported
Final Amount: Not reported

Found Violation: No
Agency Which Determined Violation: Not reported
Violation Short Description: Not reported
Date Violation was Determined: Not reported
Actual Return to Compliance Date: Not reported
Return to Compliance Qualifier: Not reported
Violation Responsible Agency: Not reported
Scheduled Compliance Date: Not reported
Enforcement Identifier: Not reported
Date of Enforcement Action: Not reported
Enforcement Responsible Agency: Not reported
Enforcement Docket Number: Not reported
Enforcement Attorney: Not reported
Corrective Action Component: Not reported
Appeal Initiated Date: Not reported
Appeal Resolution Date: Not reported
Disposition Status Date: Not reported
Disposition Status: Not reported
Disposition Status Description: Not reported
Consent/Final Order Sequence Number: Not reported
Consent/Final Order Respondent Name: Not reported
Consent/Final Order Lead Agency: Not reported
Enforcement Type: Not reported
Enforcement Responsible Person: Not reported
Enforcement Responsible Sub-Organization: Not reported
SEP Sequence Number: Not reported
SEP Expenditure Amount: Not reported
SEP Scheduled Completion Date: Not reported
SEP Actual Date: Not reported
SEP Defaulted Date: Not reported
SEP Type: Not reported
SEP Type Description: Not reported
Proposed Amount: Not reported
Final Monetary Amount: Not reported
Paid Amount: Not reported
Final Count: Not reported
Final Amount: Not reported

Found Violation: No
Agency Which Determined Violation: Not reported
Violation Short Description: Not reported
Date Violation was Determined: Not reported
Actual Return to Compliance Date: Not reported
Return to Compliance Qualifier: Not reported
Violation Responsible Agency: Not reported
Scheduled Compliance Date: Not reported
Enforcement Identifier: Not reported
Date of Enforcement Action: Not reported
Enforcement Responsible Agency: Not reported
Enforcement Docket Number: Not reported
Enforcement Attorney: Not reported
Corrective Action Component: Not reported
Appeal Initiated Date: Not reported
Appeal Resolution Date: Not reported

PROVIDENCE NEWBERG MEDICAL CENTER (Continued) **1010330135**

Disposition Status Date: Not reported
Disposition Status: Not reported
Disposition Status Description: Not reported
Consent/Final Order Sequence Number: Not reported
Consent/Final Order Respondent Name: Not reported
Consent/Final Order Lead Agency: Not reported
Enforcement Type: Not reported
Enforcement Responsible Person: Not reported
Enforcement Responsible Sub-Organization: Not reported
SEP Sequence Number: Not reported
SEP Expenditure Amount: Not reported
SEP Scheduled Completion Date: Not reported
SEP Actual Date: Not reported
SEP Defaulted Date: Not reported
SEP Type: Not reported
SEP Type Description: Not reported
Proposed Amount: Not reported
Final Monetary Amount: Not reported
Paid Amount: Not reported
Final Count: Not reported
Final Amount: Not reported

Found Violation: Yes
Agency Which Determined Violation: State
Violation Short Description: Generators - Records/Reporting
Date Violation was Determined: 20170724
Actual Return to Compliance Date: 20170912
Return to Compliance Qualifier: Documented
Violation Responsible Agency: State
Scheduled Compliance Date: Not reported
Enforcement Identifier: 001
Date of Enforcement Action: 20170809
Enforcement Responsible Agency: State
Enforcement Docket Number: Not reported
Enforcement Attorney: Not reported
Corrective Action Component: No
Appeal Initiated Date: Not reported
Appeal Resolution Date: Not reported
Disposition Status Date: Not reported
Disposition Status: Not reported
Disposition Status Description: Not reported
Consent/Final Order Sequence Number: Not reported
Consent/Final Order Respondent Name: Not reported
Consent/Final Order Lead Agency: Not reported
Enforcement Type: WRITTEN INFORMAL
Enforcement Responsible Person: Not reported
Enforcement Responsible Sub-Organization: Not reported
SEP Sequence Number: Not reported
SEP Expenditure Amount: Not reported
SEP Scheduled Completion Date: Not reported
SEP Actual Date: Not reported
SEP Defaulted Date: Not reported
SEP Type: Not reported
SEP Type Description: Not reported
Proposed Amount: Not reported
Final Monetary Amount: Not reported
Paid Amount: Not reported

PROVIDENCE NEWBERG MEDICAL CENTER (Continued) **1010330135**

Final Count: Not reported
Final Amount: Not reported

Found Violation: Yes
Agency Which Determined Violation: State
Violation Short Description: Universal Waste - Small Quantity Handlers
Date Violation was Determined: 20170724
Actual Return to Compliance Date: 20170912
Return to Compliance Qualifier: Documented
Violation Responsible Agency: State
Scheduled Compliance Date: Not reported
Enforcement Identifier: 001
Date of Enforcement Action: 20170809
Enforcement Responsible Agency: State
Enforcement Docket Number: Not reported
Enforcement Attorney: Not reported
Corrective Action Component: No
Appeal Initiated Date: Not reported
Appeal Resolution Date: Not reported
Disposition Status Date: Not reported
Disposition Status: Not reported
Disposition Status Description: Not reported
Consent/Final Order Sequence Number: Not reported
Consent/Final Order Respondent Name: Not reported
Consent/Final Order Lead Agency: Not reported
Enforcement Type: WRITTEN INFORMAL
Enforcement Responsible Person: Not reported
Enforcement Responsible Sub-Organization: Not reported
SEP Sequence Number: Not reported
SEP Expenditure Amount: Not reported
SEP Scheduled Completion Date: Not reported
SEP Actual Date: Not reported
SEP Defaulted Date: Not reported
SEP Type: Not reported
SEP Type Description: Not reported
Proposed Amount: Not reported
Final Monetary Amount: Not reported
Paid Amount: Not reported
Final Count: Not reported
Final Amount: Not reported

Found Violation: Yes
Agency Which Determined Violation: State
Violation Short Description: Universal Waste - Small Quantity Handlers
Date Violation was Determined: 20170724
Actual Return to Compliance Date: 20170912
Return to Compliance Qualifier: Documented
Violation Responsible Agency: State
Scheduled Compliance Date: Not reported
Enforcement Identifier: 001
Date of Enforcement Action: 20170809
Enforcement Responsible Agency: State
Enforcement Docket Number: Not reported
Enforcement Attorney: Not reported
Corrective Action Component: No
Appeal Initiated Date: Not reported
Appeal Resolution Date: Not reported

PROVIDENCE NEWBERG MEDICAL CENTER (Continued) **1010330135**

Disposition Status Date: Not reported
Disposition Status: Not reported
Disposition Status Description: Not reported
Consent/Final Order Sequence Number: Not reported
Consent/Final Order Respondent Name: Not reported
Consent/Final Order Lead Agency: Not reported
Enforcement Type: WRITTEN INFORMAL
Enforcement Responsible Person: Not reported
Enforcement Responsible Sub-Organization: Not reported
SEP Sequence Number: Not reported
SEP Expenditure Amount: Not reported
SEP Scheduled Completion Date: Not reported
SEP Actual Date: Not reported
SEP Defaulted Date: Not reported
SEP Type: Not reported
SEP Type Description: Not reported
Proposed Amount: Not reported
Final Monetary Amount: Not reported
Paid Amount: Not reported
Final Count: Not reported
Final Amount: Not reported

Found Violation: Yes
Agency Which Determined Violation: State
Violation Short Description: Universal Waste - Small Quantity Handlers
Date Violation was Determined: 20170724
Actual Return to Compliance Date: 20170912
Return to Compliance Qualifier: Documented
Violation Responsible Agency: State
Scheduled Compliance Date: Not reported
Enforcement Identifier: 001
Date of Enforcement Action: 20170809
Enforcement Responsible Agency: State
Enforcement Docket Number: Not reported
Enforcement Attorney: Not reported
Corrective Action Component: No
Appeal Initiated Date: Not reported
Appeal Resolution Date: Not reported
Disposition Status Date: Not reported
Disposition Status: Not reported
Disposition Status Description: Not reported
Consent/Final Order Sequence Number: Not reported
Consent/Final Order Respondent Name: Not reported
Consent/Final Order Lead Agency: Not reported
Enforcement Type: WRITTEN INFORMAL
Enforcement Responsible Person: Not reported
Enforcement Responsible Sub-Organization: Not reported
SEP Sequence Number: Not reported
SEP Expenditure Amount: Not reported
SEP Scheduled Completion Date: Not reported
SEP Actual Date: Not reported
SEP Defaulted Date: Not reported
SEP Type: Not reported
SEP Type Description: Not reported
Proposed Amount: Not reported
Final Monetary Amount: Not reported
Paid Amount: Not reported

PROVIDENCE NEWBERG MEDICAL CENTER (Continued) **1010330135**

Final Count: Not reported
Final Amount: Not reported

Evaluation Action Summary:
Evaluation Date: 20170724
Evaluation Responsible Agency: State
Found Violation: Yes
Evaluation Type Description: COMPLIANCE EVALUATION INSPECTION
Evaluation Responsible Person Identifier: Not reported
Evaluation Responsible Sub-Organization: WR
Actual Return to Compliance Date: 20170912
Scheduled Compliance Date: Not reported
Date of Request: Not reported
Date Response Received: Not reported
Request Agency: Not reported
Former Citation: Not reported

Evaluation Date: 20170724
Evaluation Responsible Agency: State
Found Violation: Yes
Evaluation Type Description: COMPLIANCE EVALUATION INSPECTION
Evaluation Responsible Person Identifier: Not reported
Evaluation Responsible Sub-Organization: WR
Actual Return to Compliance Date: 20170912
Scheduled Compliance Date: Not reported
Date of Request: Not reported
Date Response Received: Not reported
Request Agency: Not reported
Former Citation: Not reported

Evaluation Date: 20140626
Evaluation Responsible Agency: State
Found Violation: No
Evaluation Type Description: COMPLIANCE ASSISTANCE VISIT
Evaluation Responsible Person Identifier: Not reported
Evaluation Responsible Sub-Organization: WR
Actual Return to Compliance Date: Not reported
Scheduled Compliance Date: Not reported
Date of Request: Not reported
Date Response Received: Not reported
Request Agency: Not reported
Former Citation: Not reported

Evaluation Date: 20200204
Evaluation Responsible Agency: State
Found Violation: No
Evaluation Type Description: COMPLIANCE EVALUATION INSPECTION
Evaluation Responsible Person Identifier: Not reported
Evaluation Responsible Sub-Organization: WR
Actual Return to Compliance Date: Not reported
Scheduled Compliance Date: Not reported
Date of Request: Not reported
Date Response Received: Not reported
Request Agency: Not reported
Former Citation: Not reported

Evaluation Date: 20170724

PROVIDENCE NEWBERG MEDICAL CENTER (Continued) **1010330135**

Evaluation Responsible Agency:	State
Found Violation:	Yes
Evaluation Type Description:	COMPLIANCE EVALUATION INSPECTION
Evaluation Responsible Person Identifier:	Not reported
Evaluation Responsible Sub-Organization:	WR
Actual Return to Compliance Date:	20170912
Scheduled Compliance Date:	Not reported
Date of Request:	Not reported
Date Response Received:	Not reported
Request Agency:	Not reported
Former Citation:	Not reported

Evaluation Date:	20170724
Evaluation Responsible Agency:	State
Found Violation:	Yes
Evaluation Type Description:	COMPLIANCE EVALUATION INSPECTION
Evaluation Responsible Person Identifier:	Not reported
Evaluation Responsible Sub-Organization:	WR
Actual Return to Compliance Date:	20170912
Scheduled Compliance Date:	Not reported
Date of Request:	Not reported
Date Response Received:	Not reported
Request Agency:	Not reported
Former Citation:	Not reported

Evaluation Date:	20170724
Evaluation Responsible Agency:	State
Found Violation:	Yes
Evaluation Type Description:	COMPLIANCE EVALUATION INSPECTION
Evaluation Responsible Person Identifier:	Not reported
Evaluation Responsible Sub-Organization:	WR
Actual Return to Compliance Date:	20170912
Scheduled Compliance Date:	Not reported
Date of Request:	Not reported
Date Response Received:	Not reported
Request Agency:	Not reported
Former Citation:	Not reported

Evaluation Date:	20170724
Evaluation Responsible Agency:	State
Found Violation:	Yes
Evaluation Type Description:	COMPLIANCE EVALUATION INSPECTION
Evaluation Responsible Person Identifier:	Not reported
Evaluation Responsible Sub-Organization:	WR
Actual Return to Compliance Date:	20170912
Scheduled Compliance Date:	Not reported
Date of Request:	Not reported
Date Response Received:	Not reported
Request Agency:	Not reported
Former Citation:	Not reported

BX347 **PROVIDENCE NEWBERG MEDICAL CENTER** **OR AST** **A100525833**
SSE **1001 PROVIDENCE DRIVE DR** **N/A**
1/8-1/4 **NEWBERG, OR 97132**
0.129 mi.
680 ft. **Site 3 of 4 in cluster BX**

Actual:
197 ft.

Focus Map:
12

AST:

Facility ID:	69507
Name:	PROVIDENCE NEWBERG MEDICAL CENTER
Address:	1001 PROVIDENCE DRIVE DR
City,State,Zip:	NEWBERG, OR 97132
Substance:	DIESEL FUEL 2
Reporting Quantities:	Not reported
Quantity Units:	Not reported
Physical State:	Not reported
Storage 1:	Above ground tank
Storage 2:	Not reported
Owner-Operator Name:	Joseph
Direct Site Phone:	5035371555
Report Class:	Annual
Report Year:	2022
Is Poisonous Gas:	No
Is Poisonous Material:	No
Is Biological Hazard:	No
Is Radioactive Material:	No
Is Explosive:	No
Status:	ACTIVE
Nature of Business:	HEALTHCARE
NAICS Code:	622110
Maximum Daily Amount Code:	30
Maximum Daily Amount Code Range:	10,000-49,999
Maximum Daily Amount Units:	gal
Is Solid State:	No
Is Liquid State:	Yes
Is Gaseous State:	No
Is Combustible Dust:	No
Is Fire Hazard:	No
Is Sudden Release of Pressure Hazard:	No
Is Reactive Hazard:	No
Is Immediate Hazard:	No
Is Delayed Hazard:	No
Is Corrosive to Metal:	No
Is Flammable:	Yes
Is Gas Under Pressure:	No
Is Physical HNOC:	No
Is Emission of Gas With Water:	No
Is Organic Peroxide:	No
Is Oxidizer:	No
Is Pyrophoric liquid or solid:	No
Is Pyrophoric Gas:	No
Is Self-Heating:	No
Is Self-Reacting:	No
Is Acute Toxicity:	No
Is Aspiration Hazard:	Yes
Is Carcinogenicity:	No
Is Germ Cell Mutagenicity:	No
Is Health HNOC:	No
Is Reproductive Toxicity:	No
Is Respiratory or Skin Sensitization:	Yes

PROVIDENCE NEWBERG MEDICAL CENTER (Continued) **A100525833**

Is Serious Eye Damage or Eye Irritation:	No
Is Simple Asphyxiate:	No
Is Skin Corrosion or Irritation:	Yes
Is Specific Target Organ Toxicity:	Yes
Facility ID:	69507
Name:	PROVIDENCE NEWBERG MEDICAL CENTER
Address:	1001 PROVIDENCE DRIVE DR
City,State,Zip:	NEWBERG, OR 97132
Substance:	OXYGEN, LIQUID
Reporting Quantities:	Not reported
Quantity Units:	Not reported
Physical State:	Not reported
Storage 1:	Above ground tank
Storage 2:	Not reported
Owner-Operator Name:	Joseph
Direct Site Phone:	5035371555
Report Class:	Annual
Report Year:	2022
Is Poisonous Gas:	No
Is Poisonous Material:	No
Is Biological Hazard:	No
Is Radioactive Material:	No
Is Explosive:	No
Status:	ACTIVE
Nature of Business:	HEALTHCARE
NAICS Code:	622110
Maximum Daily Amount Code:	21
Maximum Daily Amount Code Range:	5,000-9,999
Maximum Daily Amount Units:	cuft
Is Solid State:	No
Is Liquid State:	No
Is Gaseous State:	Yes
Is Combustible Dust:	No
Is Fire Hazard:	No
Is Sudden Release of Pressure Hazard:	No
Is Reactive Hazard:	No
Is Immediate Hazard:	No
Is Delayed Hazard:	No
Is Corrosive to Metal:	No
Is Flammable:	No
Is Gas Under Pressure:	No
Is Physical HNOC:	No
Is Emission of Gas With Water:	No
Is Organic Peroxide:	No
Is Oxidizer:	Yes
Is Pyrophoric liquid or solid:	No
Is Pyrophoric Gas:	No
Is Self-Heating:	No
Is Self-Reacting:	No
Is Acute Toxicity:	No
Is Aspiration Hazard:	Yes
Is Carcinogenicity:	No
Is Germ Cell Mutagenicity:	No
Is Health HNOC:	No
Is Reproductive Toxicity:	No
Is Respiratory or Skin Sensitization:	No

PROVIDENCE NEWBERG MEDICAL CENTER (Continued) **A100525833**

Is Serious Eye Damage or Eye Irritation:	Yes
Is Simple Asphyxiate:	No
Is Skin Corrosion or Irritation:	Yes
Is Specific Target Organ Toxicity:	No
Facility ID:	69507
Name:	PROVIDENCE NEWBERG MEDICAL CENTER
Address:	1001 PROVIDENCE DRIVE DR
City,State,Zip:	NEWBERG, OR 97132
Substance:	PROPANE
Reporting Quantities:	Not reported
Quantity Units:	Not reported
Physical State:	Not reported
Storage 1:	Above ground tank
Storage 2:	Not reported
Owner-Operator Name:	Joseph
Direct Site Phone:	5035371555
Report Class:	Annual
Report Year:	2022
Is Poisonous Gas:	No
Is Poisonous Material:	No
Is Biological Hazard:	No
Is Radioactive Material:	No
Is Explosive:	No
Status:	ACTIVE
Nature of Business:	HEALTHCARE
NAICS Code:	622110
Maximum Daily Amount Code:	30
Maximum Daily Amount Code Range:	10,000-49,999
Maximum Daily Amount Units:	gal
Is Solid State:	No
Is Liquid State:	No
Is Gaseous State:	Yes
Is Combustible Dust:	No
Is Fire Hazard:	No
Is Sudden Release of Pressure Hazard:	No
Is Reactive Hazard:	No
Is Immediate Hazard:	No
Is Delayed Hazard:	No
Is Corrosive to Metal:	No
Is Flammable:	Yes
Is Gas Under Pressure:	Yes
Is Physical HNOC:	No
Is Emission of Gas With Water:	No
Is Organic Peroxide:	No
Is Oxidizer:	No
Is Pyrophoric liquid or solid:	No
Is Pyrophoric Gas:	No
Is Self-Heating:	No
Is Self-Reacting:	No
Is Acute Toxicity:	No
Is Aspiration Hazard:	Yes
Is Carcinogenicity:	No
Is Germ Cell Mutagenicity:	No
Is Health HNOC:	No
Is Reproductive Toxicity:	No
Is Respiratory or Skin Sensitization:	No

PROVIDENCE NEWBERG MEDICAL CENTER (Continued) **A100525833**

Is Serious Eye Damage or Eye Irritation:	Yes
Is Simple Asphyxiate:	No
Is Skin Corrosion or Irritation:	Yes
Is Specific Target Organ Toxicity:	No
Facility ID:	69507
Name:	PROVIDENCE NEWBERG MEDICAL CENTER
Address:	1001 PROVIDENCE DRIVE DR
City,State,Zip:	NEWBERG, OR 97132
Substance:	DIESEL FUEL 2
Reporting Quantities:	Not reported
Quantity Units:	Not reported
Physical State:	Not reported
Storage 1:	Above ground tank
Storage 2:	Not reported
Owner-Operator Name:	Joseph
Direct Site Phone:	5035371555
Report Class:	Annual
Report Year:	2021
Is Poisonous Gas:	No
Is Poisonous Material:	No
Is Biological Hazard:	No
Is Radioactive Material:	No
Is Explosive:	No
Status:	Not reported
Nature of Business:	HEALTHCARE
NAICS Code:	622110
Maximum Daily Amount Code:	30
Maximum Daily Amount Code Range:	10,000-49,999
Maximum Daily Amount Units:	gal
Is Solid State:	No
Is Liquid State:	Yes
Is Gaseous State:	No
Is Combustible Dust:	No
Is Fire Hazard:	No
Is Sudden Release of Pressure Hazard:	No
Is Reactive Hazard:	No
Is Immediate Hazard:	No
Is Delayed Hazard:	No
Is Corrosive to Metal:	No
Is Flammable:	Yes
Is Gas Under Pressure:	No
Is Physical HNOC:	No
Is Emission of Gas With Water:	No
Is Organic Peroxide:	No
Is Oxidizer:	No
Is Pyrophoric liquid or solid:	No
Is Pyrophoric Gas:	No
Is Self-Heating:	No
Is Self-Reacting:	No
Is Acute Toxicity:	No
Is Aspiration Hazard:	Yes
Is Carcinogenicity:	No
Is Germ Cell Mutagenicity:	No
Is Health HNOC:	No
Is Reproductive Toxicity:	No
Is Respiratory or Skin Sensitization:	Yes

PROVIDENCE NEWBERG MEDICAL CENTER (Continued) **A100525833**

Is Serious Eye Damage or Eye Irritation:	No
Is Simple Asphyxiate:	No
Is Skin Corrosion or Irritation:	Yes
Is Specific Target Organ Toxicity:	Yes
Facility ID:	69507
Name:	PROVIDENCE NEWBERG MEDICAL CENTER
Address:	1001 PROVIDENCE DRIVE DR
City,State,Zip:	NEWBERG, OR 97132
Substance:	OXYGEN, LIQUID
Reporting Quantities:	Not reported
Quantity Units:	Not reported
Physical State:	Not reported
Storage 1:	Above ground tank
Storage 2:	Not reported
Owner-Operator Name:	Joseph
Direct Site Phone:	5035371555
Report Class:	Annual
Report Year:	2021
Is Poisonous Gas:	No
Is Poisonous Material:	No
Is Biological Hazard:	No
Is Radioactive Material:	No
Is Explosive:	No
Status:	Not reported
Nature of Business:	HEALTHCARE
NAICS Code:	622110
Maximum Daily Amount Code:	21
Maximum Daily Amount Code Range:	5,000-9,999
Maximum Daily Amount Units:	cuft
Is Solid State:	No
Is Liquid State:	No
Is Gaseous State:	Yes
Is Combustible Dust:	No
Is Fire Hazard:	No
Is Sudden Release of Pressure Hazard:	No
Is Reactive Hazard:	No
Is Immediate Hazard:	No
Is Delayed Hazard:	No
Is Corrosive to Metal:	No
Is Flammable:	No
Is Gas Under Pressure:	No
Is Physical HNOC:	No
Is Emission of Gas With Water:	No
Is Organic Peroxide:	No
Is Oxidizer:	Yes
Is Pyrophoric liquid or solid:	No
Is Pyrophoric Gas:	No
Is Self-Heating:	No
Is Self-Reacting:	No
Is Acute Toxicity:	No
Is Aspiration Hazard:	Yes
Is Carcinogenicity:	No
Is Germ Cell Mutagenicity:	No
Is Health HNOC:	No
Is Reproductive Toxicity:	No
Is Respiratory or Skin Sensitization:	No

PROVIDENCE NEWBERG MEDICAL CENTER (Continued) **A100525833**

Is Serious Eye Damage or Eye Irritation:	Yes
Is Simple Asphyxiate:	No
Is Skin Corrosion or Irritation:	Yes
Is Specific Target Organ Toxicity:	No
Facility ID:	69507
Name:	PROVIDENCE NEWBERG MEDICAL CENTER
Address:	1001 PROVIDENCE DRIVE DR
City,State,Zip:	NEWBERG, OR 97132
Substance:	PROPANE
Reporting Quantities:	Not reported
Quantity Units:	Not reported
Physical State:	Not reported
Storage 1:	Above ground tank
Storage 2:	Not reported
Owner-Operator Name:	Joseph
Direct Site Phone:	5035371555
Report Class:	Annual
Report Year:	2021
Is Poisonous Gas:	No
Is Poisonous Material:	No
Is Biological Hazard:	No
Is Radioactive Material:	No
Is Explosive:	No
Status:	Not reported
Nature of Business:	HEALTHCARE
NAICS Code:	622110
Maximum Daily Amount Code:	30
Maximum Daily Amount Code Range:	10,000-49,999
Maximum Daily Amount Units:	gal
Is Solid State:	No
Is Liquid State:	No
Is Gaseous State:	Yes
Is Combustible Dust:	No
Is Fire Hazard:	No
Is Sudden Release of Pressure Hazard:	No
Is Reactive Hazard:	No
Is Immediate Hazard:	No
Is Delayed Hazard:	No
Is Corrosive to Metal:	No
Is Flammable:	Yes
Is Gas Under Pressure:	Yes
Is Physical HNOC:	No
Is Emission of Gas With Water:	No
Is Organic Peroxide:	No
Is Oxidizer:	No
Is Pyrophoric liquid or solid:	No
Is Pyrophoric Gas:	No
Is Self-Heating:	No
Is Self-Reacting:	No
Is Acute Toxicity:	No
Is Aspiration Hazard:	Yes
Is Carcinogenicity:	No
Is Germ Cell Mutagenicity:	No
Is Health HNOC:	No
Is Reproductive Toxicity:	No
Is Respiratory or Skin Sensitization:	No

PROVIDENCE NEWBERG MEDICAL CENTER (Continued) **A100525833**

Is Serious Eye Damage or Eye Irritation:	Yes
Is Simple Asphyxiate:	No
Is Skin Corrosion or Irritation:	Yes
Is Specific Target Organ Toxicity:	No
Facility ID:	69507
Name:	PROVIDENCE NEWBERG MEDICAL CENTER
Address:	1001 PROVIDENCE DR
City,State,Zip:	NEWBERG, OR 97132
Substance:	DIESEL FUEL 2
Reporting Quantities:	Not reported
Quantity Units:	Not reported
Physical State:	Not reported
Storage 1:	Above ground tank
Storage 2:	Not reported
Owner-Operator Name:	LORI
Direct Site Phone:	5035371555
Report Class:	Annual
Report Year:	2017
Is Poisonous Gas:	No
Is Poisonous Material:	No
Is Biological Hazard:	No
Is Radioactive Material:	No
Is Explosive:	No
Status:	Not reported
Nature of Business:	HEALTHCARE
NAICS Code:	622110
Maximum Daily Amount Code:	30
Maximum Daily Amount Code Range:	10,000-49,999
Maximum Daily Amount Units:	gal
Is Solid State:	No
Is Liquid State:	Yes
Is Gaseous State:	No
Is Combustible Dust:	No
Is Fire Hazard:	No
Is Sudden Release of Pressure Hazard:	No
Is Reactive Hazard:	No
Is Immediate Hazard:	No
Is Delayed Hazard:	No
Is Corrosive to Metal:	No
Is Flammable:	Yes
Is Gas Under Pressure:	No
Is Physical HNOC:	No
Is Emission of Gas With Water:	No
Is Organic Peroxide:	No
Is Oxidizer:	No
Is Pyrophoric liquid or solid:	No
Is Pyrophoric Gas:	No
Is Self-Heating:	No
Is Self-Reacting:	No
Is Acute Toxicity:	No
Is Aspiration Hazard:	Yes
Is Carcinogenicity:	No
Is Germ Cell Mutagenicity:	No
Is Health HNOC:	No
Is Reproductive Toxicity:	No
Is Respiratory or Skin Sensitization:	Yes

PROVIDENCE NEWBERG MEDICAL CENTER (Continued) **A100525833**

Is Serious Eye Damage or Eye Irritation:	No
Is Simple Asphyxiate:	No
Is Skin Corrosion or Irritation:	Yes
Is Specific Target Organ Toxicity:	Yes
Facility ID:	69507
Name:	PROVIDENCE NEWBERG MEDICAL CENTER
Address:	1001 PROVIDENCE DR
City,State,Zip:	NEWBERG, OR 97132
Substance:	OXYGEN LIQUID
Reporting Quantities:	Not reported
Quantity Units:	Not reported
Physical State:	Not reported
Storage 1:	Above ground tank
Storage 2:	Not reported
Owner-Operator Name:	LORI
Direct Site Phone:	5035371555
Report Class:	Annual
Report Year:	2017
Is Poisonous Gas:	No
Is Poisonous Material:	No
Is Biological Hazard:	No
Is Radioactive Material:	No
Is Explosive:	No
Status:	Not reported
Nature of Business:	HEALTHCARE
NAICS Code:	622110
Maximum Daily Amount Code:	21
Maximum Daily Amount Code Range:	5,000-9,999
Maximum Daily Amount Units:	cuft
Is Solid State:	No
Is Liquid State:	No
Is Gaseous State:	Yes
Is Combustible Dust:	No
Is Fire Hazard:	No
Is Sudden Release of Pressure Hazard:	No
Is Reactive Hazard:	No
Is Immediate Hazard:	No
Is Delayed Hazard:	No
Is Corrosive to Metal:	No
Is Flammable:	No
Is Gas Under Pressure:	No
Is Physical HNOC:	No
Is Emission of Gas With Water:	No
Is Organic Peroxide:	No
Is Oxidizer:	Yes
Is Pyrophoric liquid or solid:	No
Is Pyrophoric Gas:	No
Is Self-Heating:	No
Is Self-Reacting:	No
Is Acute Toxicity:	No
Is Aspiration Hazard:	Yes
Is Carcinogenicity:	No
Is Germ Cell Mutagenicity:	No
Is Health HNOC:	No
Is Reproductive Toxicity:	No
Is Respiratory or Skin Sensitization:	No

PROVIDENCE NEWBERG MEDICAL CENTER (Continued) **A100525833**

Is Serious Eye Damage or Eye Irritation:	Yes
Is Simple Asphyxiate:	No
Is Skin Corrosion or Irritation:	Yes
Is Specific Target Organ Toxicity:	No
Facility ID:	69507
Name:	PROVIDENCE NEWBERG MEDICAL CENTER
Address:	1001 PROVIDENCE DR
City,State,Zip:	NEWBERG, OR 97132
Substance:	PROPANE
Reporting Quantities:	Not reported
Quantity Units:	Not reported
Physical State:	Not reported
Storage 1:	Above ground tank
Storage 2:	Not reported
Owner-Operator Name:	LORI
Direct Site Phone:	5035371555
Report Class:	Annual
Report Year:	2017
Is Poisonous Gas:	No
Is Poisonous Material:	No
Is Biological Hazard:	No
Is Radioactive Material:	No
Is Explosive:	No
Status:	Not reported
Nature of Business:	HEALTHCARE
NAICS Code:	622110
Maximum Daily Amount Code:	30
Maximum Daily Amount Code Range:	10,000-49,999
Maximum Daily Amount Units:	gal
Is Solid State:	No
Is Liquid State:	No
Is Gaseous State:	Yes
Is Combustible Dust:	No
Is Fire Hazard:	No
Is Sudden Release of Pressure Hazard:	No
Is Reactive Hazard:	No
Is Immediate Hazard:	No
Is Delayed Hazard:	No
Is Corrosive to Metal:	No
Is Flammable:	Yes
Is Gas Under Pressure:	Yes
Is Physical HNOC:	No
Is Emission of Gas With Water:	No
Is Organic Peroxide:	No
Is Oxidizer:	No
Is Pyrophoric liquid or solid:	No
Is Pyrophoric Gas:	No
Is Self-Heating:	No
Is Self-Reacting:	No
Is Acute Toxicity:	No
Is Aspiration Hazard:	Yes
Is Carcinogenicity:	No
Is Germ Cell Mutagenicity:	No
Is Health HNOC:	No
Is Reproductive Toxicity:	No
Is Respiratory or Skin Sensitization:	No

PROVIDENCE NEWBERG MEDICAL CENTER (Continued) **A100525833**

Is Serious Eye Damage or Eye Irritation:	Yes
Is Simple Asphyxiate:	No
Is Skin Corrosion or Irritation:	Yes
Is Specific Target Organ Toxicity:	No
Facility ID:	69507
Name:	PROVIDENCE NEWBERG MEDICAL CENTER
Address:	1001 PROVIDENCE DR
City,State,Zip:	NEWBERG, OR 97132
Substance:	DIESEL FUEL 2
Reporting Quantities:	Not reported
Quantity Units:	Not reported
Physical State:	Not reported
Storage 1:	Above ground tank
Storage 2:	Not reported
Owner-Operator Name:	LORI
Direct Site Phone:	5035371555
Report Class:	Annual
Report Year:	2018
Is Poisonous Gas:	No
Is Poisonous Material:	No
Is Biological Hazard:	No
Is Radioactive Material:	No
Is Explosive:	No
Status:	Not reported
Nature of Business:	HEALTHCARE
NAICS Code:	622110
Maximum Daily Amount Code:	30
Maximum Daily Amount Code Range:	10,000-49,999
Maximum Daily Amount Units:	gal
Is Solid State:	No
Is Liquid State:	Yes
Is Gaseous State:	No
Is Combustible Dust:	No
Is Fire Hazard:	No
Is Sudden Release of Pressure Hazard:	No
Is Reactive Hazard:	No
Is Immediate Hazard:	No
Is Delayed Hazard:	No
Is Corrosive to Metal:	No
Is Flammable:	Yes
Is Gas Under Pressure:	No
Is Physical HNOC:	No
Is Emission of Gas With Water:	No
Is Organic Peroxide:	No
Is Oxidizer:	No
Is Pyrophoric liquid or solid:	No
Is Pyrophoric Gas:	No
Is Self-Heating:	No
Is Self-Reacting:	No
Is Acute Toxicity:	No
Is Aspiration Hazard:	Yes
Is Carcinogenicity:	No
Is Germ Cell Mutagenicity:	No
Is Health HNOC:	No
Is Reproductive Toxicity:	No
Is Respiratory or Skin Sensitization:	Yes

PROVIDENCE NEWBERG MEDICAL CENTER (Continued) **A100525833**

Is Serious Eye Damage or Eye Irritation:	No
Is Simple Asphyxiate:	No
Is Skin Corrosion or Irritation:	Yes
Is Specific Target Organ Toxicity:	Yes
Facility ID:	69507
Name:	PROVIDENCE NEWBERG MEDICAL CENTER
Address:	1001 PROVIDENCE DR
City,State,Zip:	NEWBERG, OR 97132
Substance:	OXYGEN LIQUID
Reporting Quantities:	Not reported
Quantity Units:	Not reported
Physical State:	Not reported
Storage 1:	Above ground tank
Storage 2:	Not reported
Owner-Operator Name:	LORI
Direct Site Phone:	5035371555
Report Class:	Annual
Report Year:	2018
Is Poisonous Gas:	No
Is Poisonous Material:	No
Is Biological Hazard:	No
Is Radioactive Material:	No
Is Explosive:	No
Status:	Not reported
Nature of Business:	HEALTHCARE
NAICS Code:	622110
Maximum Daily Amount Code:	21
Maximum Daily Amount Code Range:	5,000-9,999
Maximum Daily Amount Units:	cuft
Is Solid State:	No
Is Liquid State:	No
Is Gaseous State:	Yes
Is Combustible Dust:	No
Is Fire Hazard:	No
Is Sudden Release of Pressure Hazard:	No
Is Reactive Hazard:	No
Is Immediate Hazard:	No
Is Delayed Hazard:	No
Is Corrosive to Metal:	No
Is Flammable:	No
Is Gas Under Pressure:	No
Is Physical HNOC:	No
Is Emission of Gas With Water:	No
Is Organic Peroxide:	No
Is Oxidizer:	Yes
Is Pyrophoric liquid or solid:	No
Is Pyrophoric Gas:	No
Is Self-Heating:	No
Is Self-Reacting:	No
Is Acute Toxicity:	No
Is Aspiration Hazard:	Yes
Is Carcinogenicity:	No
Is Germ Cell Mutagenicity:	No
Is Health HNOC:	No
Is Reproductive Toxicity:	No
Is Respiratory or Skin Sensitization:	No

PROVIDENCE NEWBERG MEDICAL CENTER (Continued) **A100525833**

Is Serious Eye Damage or Eye Irritation: Yes
Is Simple Asphyxiate: No
Is Skin Corrosion or Irritation: Yes
Is Specific Target Organ Toxicity: No

Click this hyperlink while viewing on your computer to access
20 additional OR AST: record(s) in the EDR Site Report.

BX348 **PROVIDENCE NEWBERG HOSPITAL** **RCRA-VSQG** **1004771154**
SSE **501 VILLA RD** **OR SPILLS** **ORQ000002501**
1/8-1/4 **NEWBERG, OR 97132** **FINDS**
0.129 mi. **ECHO**
680 ft. **Site 4 of 4 in cluster BX** **OR AIRS**
OR HSIS
Actual: **OR MANIFEST**
197 ft. **OR NPDES**
OR UIC
Focus Map:
12

RCRA Listings:

Date Form Received by Agency:	20061231
Handler Name:	Providence Newberg Hospital
Handler Address:	501 VILLA RD
Handler City,State,Zip:	NEWBERG, OR 97132
EPA ID:	ORQ000002501
Contact Name:	PEGGY BONES
Contact Address:	501 VILLA RD
Contact City,State,Zip:	NEWBERG, OR 97132
Contact Telephone:	503-537-1626
Contact Fax:	Not reported
Contact Email:	PBONES@PROVIDENCE.ORG
Contact Title:	Not reported
EPA Region:	10
Land Type:	Private
Federal Waste Generator Description:	Conditionally Exempt Small Quantity Generator
Non-Notifier:	Not reported
Biennial Report Cycle:	Not reported
Accessibility:	Not reported
Active Site Indicator:	Handler Activities
State District Owner:	Not reported
State District:	Not reported
Mailing Address:	501 VILLA RD
Mailing City,State,Zip:	NEWBERG, OR 97132
Owner Name:	Providence Health System
Owner Type:	Private
Operator Name:	Providence Newberg Hospital
Operator Type:	Private
Short-Term Generator Activity:	No
Importer Activity:	No
Mixed Waste Generator:	No
Transporter Activity:	No
Transfer Facility Activity:	No
Recycler Activity with Storage:	No
Small Quantity On-Site Burner Exemption:	No
Smelting Melting and Refining Furnace Exemption:	No
Underground Injection Control:	No
Off-Site Waste Receipt:	No
Universal Waste Indicator:	No
Universal Waste Destination Facility:	No

PROVIDENCE NEWBERG HOSPITAL (Continued) **1004771154**

Federal Universal Waste:	No
Active Site State-Reg Handler:	---
Federal Facility Indicator:	Not reported
Hazardous Secondary Material Indicator:	NN
Sub-Part K Indicator:	Not reported
2018 GPRA Permit Baseline:	Not on the Baseline
2018 GPRA Renewals Baseline:	Not on the Baseline
202 GPRA Corrective Action Baseline:	No
Subject to Corrective Action Universe:	No
Non-TSDFs Where RCRA CA has Been Imposed Universe:	No
Corrective Action Priority Ranking:	No NCAPS ranking
Environmental Control Indicator:	No
Institutional Control Indicator:	No
Human Exposure Controls Indicator:	N/A
Groundwater Controls Indicator:	N/A
Significant Non-Complier Universe:	No
Unaddressed Significant Non-Complier Universe:	No
Addressed Significant Non-Complier Universe:	No
Significant Non-Complier With a Compliance Schedule Universe:	No
Financial Assurance Required:	Not reported
Handler Date of Last Change:	20180727
Recognized Trader-Importer:	No
Recognized Trader-Exporter:	No
Importer of Spent Lead Acid Batteries:	No
Exporter of Spent Lead Acid Batteries:	No
Recycler Activity Without Storage:	No
Manifest Broker:	No
Sub-Part P Indicator:	No

Hazardous Waste Summary:

Waste Code:	NONE
Waste Description:	None

Handler - Owner Operator:

Owner/Operator Indicator:	Owner
Owner/Operator Name: PROVIDENCE HEALTH SYSTEM	
Legal Status:	Private
Date Became Current:	19990202
Date Ended Current:	Not reported
Owner/Operator Address:	506 2ND AVE STE 1200
Owner/Operator City,State,Zip:	SEATTLE, WA 98104
Owner/Operator Telephone:	206-464-3355
Owner/Operator Telephone Ext:	Not reported
Owner/Operator Fax:	Not reported
Owner/Operator Email:	Not reported

Owner/Operator Indicator:	Owner
Owner/Operator Name: PROVIDENCE HEALTH SYSTEM	
Legal Status:	Private
Date Became Current:	20020301
Date Ended Current:	Not reported
Owner/Operator Address:	506 2ND AVE STE 1200
Owner/Operator City,State,Zip:	SEATTLE, WA 98104
Owner/Operator Telephone:	206-464-3355
Owner/Operator Telephone Ext:	Not reported

PROVIDENCE NEWBERG HOSPITAL (Continued) **1004771154**

Owner/Operator Fax: Not reported
Owner/Operator Email: Not reported

Owner/Operator Indicator: Operator
Owner/Operator Name: PROVIDENCE NEWBERG HOSPITAL
Legal Status: Private
Date Became Current: 20030228
Date Ended Current: Not reported
Owner/Operator Address: 501 VILLA RD
Owner/Operator City,State,Zip: NEWBERG, OR 97132
Owner/Operator Telephone: 503-537-1555
Owner/Operator Telephone Ext: Not reported
Owner/Operator Fax: Not reported
Owner/Operator Email: Not reported

Owner/Operator Indicator: Operator
Owner/Operator Name: PROVIDENCE NEWBERG HOSPITAL
Legal Status: Private
Date Became Current: 20031231
Date Ended Current: Not reported
Owner/Operator Address: 501 VILLA RD
Owner/Operator City,State,Zip: NEWBERG, OR 97132
Owner/Operator Telephone: 503-537-1555
Owner/Operator Telephone Ext: Not reported
Owner/Operator Fax: Not reported
Owner/Operator Email: Not reported

Owner/Operator Indicator: Operator
Owner/Operator Name: PROVIDENCE NEWBERG HOSPITAL
Legal Status: Private
Date Became Current: 20010313
Date Ended Current: Not reported
Owner/Operator Address: 501 VILLA RD
Owner/Operator City,State,Zip: NEWBERG, OR 97132
Owner/Operator Telephone: 503-537-1555
Owner/Operator Telephone Ext: Not reported
Owner/Operator Fax: Not reported
Owner/Operator Email: Not reported

Owner/Operator Indicator: Owner
Owner/Operator Name: PROVIDENCE HEALTH SYSTEM
Legal Status: Private
Date Became Current: 20031231
Date Ended Current: Not reported
Owner/Operator Address: 506 2ND AVE STE 1200
Owner/Operator City,State,Zip: SEATTLE, WA 98104
Owner/Operator Telephone: 206-464-3355
Owner/Operator Telephone Ext: Not reported
Owner/Operator Fax: Not reported
Owner/Operator Email: Not reported

Owner/Operator Indicator: Operator
Owner/Operator Name: PROVIDENCE NEWBERG HOSPITAL
Legal Status: Private
Date Became Current: 20061231
Date Ended Current: Not reported
Owner/Operator Address: 501 VILLA RD

PROVIDENCE NEWBERG HOSPITAL (Continued) **1004771154**

Owner/Operator City,State,Zip: NEWBERG, OR 97132
Owner/Operator Telephone: 503-537-1555
Owner/Operator Telephone Ext: Not reported
Owner/Operator Fax: Not reported
Owner/Operator Email: Not reported

Owner/Operator Indicator: Operator
Owner/Operator Name: PROVIDENCE NEWBERG HOSPITAL
Legal Status: Private
Date Became Current: 19960311
Date Ended Current: Not reported
Owner/Operator Address: 501 VILLA RD
Owner/Operator City,State,Zip: NEWBERG, OR 97132
Owner/Operator Telephone: 503-537-1555
Owner/Operator Telephone Ext: Not reported
Owner/Operator Fax: Not reported
Owner/Operator Email: Not reported

Owner/Operator Indicator: Operator
Owner/Operator Name: PROVIDENCE NEWBERG HOSPITAL
Legal Status: Private
Date Became Current: 19980121
Date Ended Current: Not reported
Owner/Operator Address: 501 VILLA RD
Owner/Operator City,State,Zip: NEWBERG, OR 97132
Owner/Operator Telephone: 503-537-1555
Owner/Operator Telephone Ext: Not reported
Owner/Operator Fax: Not reported
Owner/Operator Email: Not reported

Owner/Operator Indicator: Operator
Owner/Operator Name: PROVIDENCE NEWBERG HOSPITAL
Legal Status: Private
Date Became Current: 20000308
Date Ended Current: Not reported
Owner/Operator Address: 501 VILLA RD
Owner/Operator City,State,Zip: NEWBERG, OR 97132
Owner/Operator Telephone: 503-537-1555
Owner/Operator Telephone Ext: Not reported
Owner/Operator Fax: Not reported
Owner/Operator Email: Not reported

Owner/Operator Indicator: Owner
Owner/Operator Name: PROVIDENCE HEALTH SYSTEM
Legal Status: Private
Date Became Current: 20010313
Date Ended Current: Not reported
Owner/Operator Address: 506 2ND AVE STE 1200
Owner/Operator City,State,Zip: SEATTLE, WA 98104
Owner/Operator Telephone: 206-464-3355
Owner/Operator Telephone Ext: Not reported
Owner/Operator Fax: Not reported
Owner/Operator Email: Not reported

Owner/Operator Indicator: Operator
Owner/Operator Name: PROVIDENCE NEWBERG HOSPITAL
Legal Status: Private

PROVIDENCE NEWBERG HOSPITAL (Continued) **1004771154**

Date Became Current: 19970128
Date Ended Current: Not reported
Owner/Operator Address: 501 VILLA RD
Owner/Operator City,State,Zip: NEWBERG, OR 97132
Owner/Operator Telephone: 503-537-1555
Owner/Operator Telephone Ext: Not reported
Owner/Operator Fax: Not reported
Owner/Operator Email: Not reported

Owner/Operator Indicator: Owner
Owner/Operator Name: PROVIDENCE HEALTH SYSTEM
Legal Status: Private
Date Became Current: 19960311
Date Ended Current: Not reported
Owner/Operator Address: 506 2ND AVE STE 1200
Owner/Operator City,State,Zip: SEATTLE, WA 98104
Owner/Operator Telephone: 206-464-3355
Owner/Operator Telephone Ext: Not reported
Owner/Operator Fax: Not reported
Owner/Operator Email: Not reported

Owner/Operator Indicator: Owner
Owner/Operator Name: PROVIDENCE HEALTH SYSTEM
Legal Status: Private
Date Became Current: 20030228
Date Ended Current: Not reported
Owner/Operator Address: 506 2ND AVE STE 1200
Owner/Operator City,State,Zip: SEATTLE, WA 98104
Owner/Operator Telephone: 206-464-3355
Owner/Operator Telephone Ext: Not reported
Owner/Operator Fax: Not reported
Owner/Operator Email: Not reported

Owner/Operator Indicator: Owner
Owner/Operator Name: PROVIDENCE HEALTH SYSTEM
Legal Status: Private
Date Became Current: 20061231
Date Ended Current: Not reported
Owner/Operator Address: 506 2ND AVE STE 1200
Owner/Operator City,State,Zip: SEATTLE, WA 98104
Owner/Operator Telephone: 206-464-3355
Owner/Operator Telephone Ext: Not reported
Owner/Operator Fax: Not reported
Owner/Operator Email: Not reported

Owner/Operator Indicator: Owner
Owner/Operator Name: PROVIDENCE HEALTH SYSTEM
Legal Status: Private
Date Became Current: 20000308
Date Ended Current: Not reported
Owner/Operator Address: 506 2ND AVE STE 1200
Owner/Operator City,State,Zip: SEATTLE, WA 98104
Owner/Operator Telephone: 206-464-3355
Owner/Operator Telephone Ext: Not reported
Owner/Operator Fax: Not reported
Owner/Operator Email: Not reported

PROVIDENCE NEWBERG HOSPITAL (Continued) **1004771154**

Owner/Operator Indicator: Operator
Owner/Operator Name: PROVIDENCE NEWBERG HOSPITAL
Legal Status: Private
Date Became Current: 20020301
Date Ended Current: Not reported
Owner/Operator Address: 501 VILLA RD
Owner/Operator City,State,Zip: NEWBERG, OR 97132
Owner/Operator Telephone: 503-537-1555
Owner/Operator Telephone Ext: Not reported
Owner/Operator Fax: Not reported
Owner/Operator Email: Not reported

Owner/Operator Indicator: Owner
Owner/Operator Name: PROVIDENCE HEALTH SYSTEM
Legal Status: Private
Date Became Current: 19970128
Date Ended Current: Not reported
Owner/Operator Address: 506 2ND AVE STE 1200
Owner/Operator City,State,Zip: SEATTLE, WA 98104
Owner/Operator Telephone: 206-464-3355
Owner/Operator Telephone Ext: Not reported
Owner/Operator Fax: Not reported
Owner/Operator Email: Not reported

Owner/Operator Indicator: Owner
Owner/Operator Name: PROVIDENCE HEALTH SYSTEM
Legal Status: Private
Date Became Current: 19980121
Date Ended Current: Not reported
Owner/Operator Address: 506 2ND AVE STE 1200
Owner/Operator City,State,Zip: SEATTLE, WA 98104
Owner/Operator Telephone: 206-464-3355
Owner/Operator Telephone Ext: Not reported
Owner/Operator Fax: Not reported
Owner/Operator Email: Not reported

Owner/Operator Indicator: Operator
Owner/Operator Name: PROVIDENCE NEWBERG HOSPITAL
Legal Status: Private
Date Became Current: 19990202
Date Ended Current: Not reported
Owner/Operator Address: 501 VILLA RD
Owner/Operator City,State,Zip: NEWBERG, OR 97132
Owner/Operator Telephone: 503-537-1555
Owner/Operator Telephone Ext: Not reported
Owner/Operator Fax: Not reported
Owner/Operator Email: Not reported

Historic Generators:
Receive Date: 19960311
Handler Name: PROVIDENCE NEWBERG HOSPITAL
Federal Waste Generator Description: Not a generator, verified
State District Owner: Not reported
Large Quantity Handler of Universal Waste: No
Recognized Trader Importer: No
Recognized Trader Exporter: No
Spent Lead Acid Battery Importer: No

PROVIDENCE NEWBERG HOSPITAL (Continued) **1004771154**

Spent Lead Acid Battery Exporter: No
Current Record: No
Non Storage Recycler Activity: Not reported
Electronic Manifest Broker: Not reported

Receive Date: 19970128
Handler Name: PROVIDENCE NEWBERG HOSPITAL
Federal Waste Generator Description: Not a generator, verified
State District Owner: Not reported
Large Quantity Handler of Universal Waste: No
Recognized Trader Importer: No
Recognized Trader Exporter: No
Spent Lead Acid Battery Importer: No
Spent Lead Acid Battery Exporter: No
Current Record: No
Non Storage Recycler Activity: Not reported
Electronic Manifest Broker: Not reported

Receive Date: 19980121
Handler Name: PROVIDENCE NEWBERG HOSPITAL
Federal Waste Generator Description: Not a generator, verified
State District Owner: Not reported
Large Quantity Handler of Universal Waste: No
Recognized Trader Importer: No
Recognized Trader Exporter: No
Spent Lead Acid Battery Importer: No
Spent Lead Acid Battery Exporter: No
Current Record: No
Non Storage Recycler Activity: Not reported
Electronic Manifest Broker: Not reported

Receive Date: 19990202
Handler Name: PROVIDENCE NEWBERG HOSPITAL
Federal Waste Generator Description: Not a generator, verified
State District Owner: Not reported
Large Quantity Handler of Universal Waste: No
Recognized Trader Importer: No
Recognized Trader Exporter: No
Spent Lead Acid Battery Importer: No
Spent Lead Acid Battery Exporter: No
Current Record: No
Non Storage Recycler Activity: Not reported
Electronic Manifest Broker: Not reported

Receive Date: 20000308
Handler Name: PROVIDENCE NEWBERG HOSPITAL
Federal Waste Generator Description: Not a generator, verified
State District Owner: Not reported
Large Quantity Handler of Universal Waste: No
Recognized Trader Importer: No
Recognized Trader Exporter: No
Spent Lead Acid Battery Importer: No
Spent Lead Acid Battery Exporter: No
Current Record: No
Non Storage Recycler Activity: Not reported
Electronic Manifest Broker: Not reported

PROVIDENCE NEWBERG HOSPITAL (Continued) **1004771154**

Receive Date: 20010313
Handler Name: PROVIDENCE NEWBERG HOSPITAL
Federal Waste Generator Description: Not a generator, verified
State District Owner: Not reported
Large Quantity Handler of Universal Waste: No
Recognized Trader Importer: No
Recognized Trader Exporter: No
Spent Lead Acid Battery Importer: No
Spent Lead Acid Battery Exporter: No
Current Record: No
Non Storage Recycler Activity: Not reported
Electronic Manifest Broker: Not reported

Receive Date: 20020301
Handler Name: PROVIDENCE NEWBERG HOSPITAL
Federal Waste Generator Description: Not a generator, verified
State District Owner: Not reported
Large Quantity Handler of Universal Waste: No
Recognized Trader Importer: No
Recognized Trader Exporter: No
Spent Lead Acid Battery Importer: No
Spent Lead Acid Battery Exporter: No
Current Record: No
Non Storage Recycler Activity: Not reported
Electronic Manifest Broker: Not reported

Receive Date: 20030228
Handler Name: PROVIDENCE NEWBERG HOSPITAL
Federal Waste Generator Description: Not a generator, verified
State District Owner: Not reported
Large Quantity Handler of Universal Waste: No
Recognized Trader Importer: No
Recognized Trader Exporter: No
Spent Lead Acid Battery Importer: No
Spent Lead Acid Battery Exporter: No
Current Record: No
Non Storage Recycler Activity: Not reported
Electronic Manifest Broker: Not reported

Receive Date: 20031231
Handler Name: PROVIDENCE NEWBERG HOSPITAL
Federal Waste Generator Description: Not a generator, verified
State District Owner: Not reported
Large Quantity Handler of Universal Waste: No
Recognized Trader Importer: No
Recognized Trader Exporter: No
Spent Lead Acid Battery Importer: No
Spent Lead Acid Battery Exporter: No
Current Record: No
Non Storage Recycler Activity: Not reported
Electronic Manifest Broker: Not reported

Receive Date: 20061231
Handler Name: PROVIDENCE NEWBERG HOSPITAL
Federal Waste Generator Description: Conditionally Exempt Small Quantity Generator
State District Owner: Not reported
Large Quantity Handler of Universal Waste: No

PROVIDENCE NEWBERG HOSPITAL (Continued) **1004771154**

Recognized Trader Importer: No
Recognized Trader Exporter: No
Spent Lead Acid Battery Importer: No
Spent Lead Acid Battery Exporter: No
Current Record: Yes
Non Storage Recycler Activity: Not reported
Electronic Manifest Broker: Not reported

List of NAICS Codes and Descriptions:
NAICS Code: 62211
NAICS Description: GENERAL MEDICAL AND SURGICAL HOSPITALS

NAICS Code: 622110
NAICS Description: GENERAL MEDICAL AND SURGICAL HOSPITALS

Facility Has Received Notices of Violations:
Violations: No Violations Found

Evaluation Action Summary:
Evaluations: No Evaluations Found

OR SPILLS:
Name: Not reported
Address: 1001 PROVIDENCE DR.
City,State,Zip: NEWBERG, OR 97132
Facility ID: 2019-2800
Incident Status: Closed
Material: Sewage
Quantity: unknown
Unit of Measure: Gallons
Release Date: 10/25/2019
Description: City of Newberg reported an unknown amount of Sanitary Sewage was released to a private storm drain, that leads to Springbrook Creek.The location across the street from the address is under construction and the building fixtures are operational. It was believed that the lines were connected to the sewer system, but it turns out that manhole was not cut yet.The amount filled the depth of the manhole with gray/black sewage water. The material was pumped out into a private storm water facility that is on site for the development. The online filtrates into ground water, then an underground detention system outflows to Springbrook Creek, which is less than 200 feet away. A contractor says it was just water, however, a person on site says it was untreated sewage. Caller has been in contact with Renee at DEQ Pho/503.378.5081. In DEQ processed sewage inbox and claimed by Ranei Nomura.
Lat/Long: -122.9348 / 45.309408
Source: Sewer
Media: Soil, Surface Water
Responsible Company: Not reported
Responsible Address: Not reported
Responsible City,St,Zip: Not reported
Unknown Quantity Released: Not reported
Maximum Potential Quantity: Not reported
Quantity Recovered: Not reported

PROVIDENCE NEWBERG HOSPITAL (Continued) **1004771154**

Name: Not reported
Address: 1001 PROVIDENCE DR.
City,State,Zip: NEWBERG, OR 97132
Facility ID: 2019-2800
Incident Status: Closed
Material: Sewage
Quantity: unknown
Unit of Measure: Gallons
Release Date: 10/25/2019
Description: City of Newberg reported an unknown amount of Sanitary Sewage was released to a private storm drain, that leads to Springbrook Creek.The location across the street from the address is under construction and the building fixtures are operational. It was believed that the lines were connected to the sewer system, but it turns out that manhole was not cut yet.The amount filled the depth of the manhole with gray/black sewage water. The material was pumped out into a private storm water facility that is on site for the development. The online filtrates into ground water, then an underground detention system outflows to Springbrook Creek, which is less than 200 feet away. A contractor says it was just water, however, a person on site says it was untreated sewage. Caller has been in contact with Renee at DEQ Pho/503.378.5081. In DEQ processed sewage inbox and claimed by Ranei Nomura.
Lat/Long: 45.309408 / -122.93481
Source: Sewer
Media: Soil, Surface Water
Responsible Company: Not reported
Responsible Address: Not reported
Responsible City,St,Zip: Not reported
Unknown Quantity Released: Not reported
Maximum Potential Quantity: Not reported
Quantity Recovered: Not reported

FINDS:
Registry ID: 110014265044

Click Here for FRS Facility Detail Report:

Environmental Interest/Information System:
The Resource Conservation and Recovery Act Information System (RCRAInfo) is EPA's comprehensive information system in support of the Resource Conservation and Recovery Act (RCRA) of 1976 and the Hazardous and Solid Waste Amendments (HSWA) of 1984. It tracks many types of information about generators, transporters, treaters, storers, and disposers of hazardous waste.
The Oregon Department of Environmental Quality (DEQ) is a regulatory agency tasked with protecting the quality of Oregon's environment. DEQ uses a combination of technical assistance, inspections, and permitting to help public and private facilities and citizens understand and comply with state and federal environmental regulations.

Click this hyperlink while viewing on your computer to access additional FINDS: detail in the EDR Site Report.

ECHO:
Envid: 1004771154
Registry ID: 110014265044
DFR URL: http://echo.epa.gov/detailed-facility-report?fid=110014265044

PROVIDENCE NEWBERG HOSPITAL (Continued) **1004771154**

Name: PROVIDENCE NEWBERG HOSPITAL
Address: 501 VILLA ROAD
City,State,Zip: NEWBERG, OR 97132

AIRS:
Source ID: Not reported
Permit Number: 36-0029-18-01
Address: 1001 PROVIDENCE DR.
Name: PROVIDENCE HEALTH SYSTEM-OREGON
City,State,Zip: NEWBERG, OR 97132
Year: Not reported
Permit Type: General (2) ACDP
Expiration Date: 08/01/2024
Pollutant: Not reported
Issue Date: 05/31/2022
Emissions: Not reported
NAICS Code: 221112
Is NAICS Code Primary: Not reported
SIC Code: 4911
Is SIC Code Primary: Not reported
Latitude: 45.307
Longitude: -122.934
Emission Source Code: Not reported
Emission Source Description: Not reported
Process Code: Not reported
Process Description: Not reported
Process Unit: Not reported
SCC: Not reported
Throughput: Not reported
Throughput Type: Not reported

HSIS:
Name: PROVIDENCE NEWBERG MEDICAL CENTER
Address: 1001 PROVIDENCE DR
City,State,Zip: NEWBERG, OR 97132
Facility ID: 069507
Department Or Division Of Company: Not reported
Chemical Is Extremely Hazardous Substance (EHS: Not reported
Contains 112R: Not reported
Facility Has Written Emergency Plan: Not reported
NAICS Code 1: Not reported
NAICS Desc 1: Not reported
NAICS Code 2: Not reported
NAICS Desc 2: Not reported
Manager Name: Not reported
Business Phone: Not reported
Mailing Address: Not reported
Mailing City: Not reported
Mailing State: Not reported
Mailing Zip: Not reported
No. of Employees: Not reported
Day Phone: Not reported
Placard: Not reported
Fire Dept Code: Not reported
FD: NEWBERG FD
Sprinkler System: Not reported

PROVIDENCE NEWBERG HOSPITAL (Continued) **1004771154**

Emergency Contact:	Not reported
Emergency Procedure:	Not reported
Business Type:	Not reported
Facility Type:	Private
Department:	Not reported
Status:	ACTIVE
Latitude:	45.3082
Longitude:	-122.935
Status TRI:	Active
Status RMP:	Inactive
Status PSM:	Active
Status CR2K:	Inactive
Status 302:	Inactive
Owner Name:	LORI BERGEN
Last Reported ID:	50922
Case Number:	7782447
Chemical Name:	OXYGEN LIQUID
EHS Name:	Not reported
Is Pure:	Yes
Is Mix:	No
Is EHS:	Not reported
Mixture Component:	Not reported
Maximum Daily Amount Code:	21
Maximum Daily Amount Unit:	cuft
Chemical Added Date:	08/24/2017
Is Chem PSM:	No
Is Chem 112R:	No
Is Chem 302:	No
Is Pesticide:	No
Is Fertilizer:	No
Physical State:	Gas
UNNA Number:	1073
NFPA Health:	3
NFPA Flammability:	0
NFPA Reactivity:	0
NFPA Special Notice:	OX
Hazards:	Health Aspiration, Health SeriousEye, Health SkinCorrosion, Physical Oxidizer
Number of Days Onsite:	365
Year:	2019
Case Number:	68476346
Chemical Name:	DIESEL FUEL 2
EHS Name:	Not reported
Is Pure:	No
Is Mix:	Yes
Is EHS:	Not reported
Mixture Component:	Not reported
Maximum Daily Amount Code:	30
Maximum Daily Amount Unit:	gal
Chemical Added Date:	08/24/2017
Is Chem PSM:	No
Is Chem 112R:	No
Is Chem 302:	No
Is Pesticide:	No
Is Fertilizer:	No
Physical State:	Liquid

PROVIDENCE NEWBERG HOSPITAL (Continued) **1004771154**

UNNA Number:	1993
NFPA Health:	2
NFPA Flammability:	2
NFPA Reactivity:	0
NFPA Special Notice:	N/A
Hazards:	Health Aspiration, Health Respiratory, Health SkinCorrosion, Health SpecificOrganToxicity, Physical Combustive
Number of Days Onsite:	365
Year:	2019
Case Number:	74986
Chemical Name:	PROPANE
EHS Name:	Not reported
Is Pure:	Yes
Is Mix:	No
Is EHS:	Not reported
Mixture Component:	Not reported
Maximum Daily Amount Code:	30
Maximum Daily Amount Unit:	gal
Chemical Added Date:	08/24/2017
Is Chem PSM:	No
Is Chem 112R:	Yes
Is Chem 302:	No
Is Pesticide:	No
Is Fertilizer:	No
Physical State:	Gas
UNNA Number:	1978
NFPA Health:	2
NFPA Flammability:	4
NFPA Reactivity:	0
NFPA Special Notice:	N/A
Hazards:	Health Aspiration, Health SeriousEye, Health SkinCorrosion, Physical Combustive, Physical Flammable
Number of Days Onsite:	365
Year:	2019
Case Number:	7782447
Chemical Name:	OXYGEN LIQUID
EHS Name:	Not reported
Is Pure:	Yes
Is Mix:	No
Is EHS:	Not reported
Mixture Component:	Not reported
Maximum Daily Amount Code:	21
Maximum Daily Amount Unit:	cuft
Chemical Added Date:	08/24/2017
Is Chem PSM:	No
Is Chem 112R:	No
Is Chem 302:	No
Is Pesticide:	No
Is Fertilizer:	No
Physical State:	Gas
UNNA Number:	1073
NFPA Health:	3
NFPA Flammability:	0
NFPA Reactivity:	0
NFPA Special Notice:	OX

PROVIDENCE NEWBERG HOSPITAL (Continued) **1004771154**

Hazards:	Health Aspiration, Health SeriousEye, Health SkinCorrosion, Physical Oxidizer
Number of Days Onsite:	365
Year:	2018
Case Number:	74986
Chemical Name:	PROPANE
EHS Name:	Not reported
Is Pure:	Yes
Is Mix:	No
Is EHS:	Not reported
Mixture Component:	Not reported
Maximum Daily Amount Code:	30
Maximum Daily Amount Unit:	gal
Chemical Added Date:	08/24/2017
Is Chem PSM:	No
Is Chem 112R:	Yes
Is Chem 302:	No
Is Pesticide:	No
Is Fertilizer:	No
Physical State:	Gas
UNNA Number:	1978
NFPA Health:	2
NFPA Flammability:	4
NFPA Reactivity:	0
NFPA Special Notice:	N/A
Hazards:	Health Aspiration, Health SeriousEye, Health SkinCorrosion, Physical Combustive, Physical Flammable
Number of Days Onsite:	365
Year:	2018
Case Number:	68476346
Chemical Name:	DIESEL FUEL 2
EHS Name:	Not reported
Is Pure:	No
Is Mix:	Yes
Is EHS:	Not reported
Mixture Component:	Not reported
Maximum Daily Amount Code:	30
Maximum Daily Amount Unit:	gal
Chemical Added Date:	08/24/2017
Is Chem PSM:	No
Is Chem 112R:	No
Is Chem 302:	No
Is Pesticide:	No
Is Fertilizer:	No
Physical State:	Liquid
UNNA Number:	1993
NFPA Health:	2
NFPA Flammability:	2
NFPA Reactivity:	0
NFPA Special Notice:	N/A
Hazards:	Health Aspiration, Health Respiratory, Health SkinCorrosion, Health SpecificOrganToxicity, Physical Combustive
Number of Days Onsite:	365
Year:	2018

PROVIDENCE NEWBERG HOSPITAL (Continued) **1004771154**

Case Number:	Not reported
Chemical Name:	Not reported
EHS Name:	Not reported
Is Pure:	Not reported
Is Mix:	Not reported
Is EHS:	Not reported
Mixture Component:	Not reported
Maximum Daily Amount Code:	Not reported
Maximum Daily Amount Unit:	Not reported
Chemical Added Date:	Not reported
Is Chem PSM:	Not reported
Is Chem 112R:	Not reported
Is Chem 302:	Not reported
Is Pesticide:	Not reported
Is Fertilizer:	Not reported
Physical State:	Not reported
UNNA Number:	Not reported
NFPA Health:	Not reported
NFPA Flammability:	Not reported
NFPA Reactivity:	Not reported
NFPA Special Notice:	Not reported
Hazards:	Not reported
Number of Days Onsite:	Not reported
Year:	Not reported

Chemical:

Chemical Name:	OXYGEN LIQUID
Physical Description:	GAS
Case Number:	7782447
Facility Id:	069507
Physical State Of The Substance:	3
Average Amount Possessed During The Year Code:	20
Maximum Amount Possessed During The Year Code:	20
Applicable Unit Of Measure Code:	2
Description Of The Unit Of Measure:	GALLONS
Type Code:	A
Description:	ABOVEGROUND TANK
Type Code:	L
Temperature Description:	CYLINDER
Pressure of Code:	2
Pressure Description:	GREATER THAN NORMAL PRESSURE
Pressure of Code:	2
Pressure Description:	GREATER THAN NORMAL PRESSURE
Temperature Description:	NORMAL TEMPERATURE
Temperature of The Hazardous Substance Code:	4
Temperature Description:	CRYOGENIC CONDITIONS
Temperature of The Hazardous Substance Code:	7
Days Hazardous Substance On Site During Year:	365
Is The Substance Protected A Trade Secret:	False
Description Of The Max Qnty Code:	1,000-4,999
Description Of The Avg Qnty Code:	1,000-4,999
Most Hazardous Ingridient:	OXYGEN
United Nations/north America 4 Digit Class Number:	1073
Hazard Rank:	2
EHS Ingredient:	Not reported
Substance Pure:	True
Substance Mix:	False

PROVIDENCE NEWBERG HOSPITAL (Continued) **1004771154**

First Hazardous Class Code For Chemical:	Non-flammable Gas
Second Hazardous Class Code For Chemical:	Oxidizers
Third Hazardous Class Code For Chemical:	Acute Health Hazard
Hazard Class 1 Of The Chemical:	2.2
Hazard Class 2 Of The Chemical:	5.1
Hazard Class 3 Of The Chemical:	6.3

Additional Chemical:

Chemical Is A Toxic 313 Chemical:	N
EPA Pesticide Registration Number:	Not reported
Contains 112R:	N
Contains EHS:	N
Fertilizer:	N
Pesticide:	N
Contains 313:	N

Chemical Name:	PROPANE
Physical Description:	GAS
Case Number:	74986
Facility Id:	069507
Physical State Of The Substance:	3
Average Amount Possessed During The Year Code:	30
Maximum Amount Possessed During The Year Code:	30
Applicable Unit Of Measure Code:	2
Description Of The Unit Of Measure:	GALLONS
Type Code:	A
Description:	ABOVEGROUND TANK
Type Code:	Not reported
Temperature Description:	Not reported
Pressure of Code:	1
Pressure Description:	NORMAL PRESSURE
Pressure of Code:	Not reported
Pressure Description:	Not reported
Temperature Description:	NORMAL TEMPERATURE
Temperature of The Hazardous Substance Code:	4
Temperature Description:	Not reported
Temperature of The Hazardous Substance Code:	Not reported
Days Hazardous Substance On Site During Year:	365
Is The Substance Protected A Trade Secret:	False
Description Of The Max Qnty Code:	10,000-49,999
Description Of The Avg Qnty Code:	10,000-49,999
Most Hazardous Ingridient:	PROPANE
United Nations/north America 4 Digit Class Number:	1075
Hazard Rank:	2
EHS Ingredient:	NONE LISTED ON SDS
Substance Pure:	True
Substance Mix:	False
First Hazardous Class Code For Chemical:	Flammable Gas
Second Hazardous Class Code For Chemical:	Acute Health Hazard
Third Hazardous Class Code For Chemical:	Not reported
Hazard Class 1 Of The Chemical:	2.1
Hazard Class 2 Of The Chemical:	6.3
Hazard Class 3 Of The Chemical:	Not reported

Additional Chemical:

Chemical Is A Toxic 313 Chemical:	N
EPA Pesticide Registration Number:	Not reported

PROVIDENCE NEWBERG HOSPITAL (Continued) **1004771154**

Contains 112R:	N
Contains EHS:	N
Fertilizer:	N
Pesticide:	N
Contains 313:	N

Chemical Name:	DIESEL FUEL 2
Physical Description:	LIQUID
Case Number:	68476346
Facility Id:	069507
Physical State Of The Substance:	2
Average Amount Possessed During The Year Code:	20
Maximum Amount Possessed During The Year Code:	30
Applicable Unit Of Measure Code:	2
Description Of The Unit Of Measure:	GALLONS
Type Code:	A
Description:	ABOVEGROUND TANK
Type Code:	Not reported
Temperature Description:	Not reported
Pressure of Code:	1
Pressure Description:	NORMAL PRESSURE
Pressure of Code:	Not reported
Pressure Description:	Not reported
Temperature Description:	NORMAL TEMPERATURE
Temperature of The Hazardous Substance Code:	4
Temperature Description:	Not reported
Temperature of The Hazardous Substance Code:	Not reported
Days Hazardous Substance On Site During Year:	365
Is The Substance Protected A Trade Secret:	False
Description Of The Max Qnty Code:	10,000-49,999
Description Of The Avg Qnty Code:	1,000-4,999
Most Hazardous Ingridient:	PETROLEUM DISTILLATES
United Nations/north America 4 Digit Class Number:	1993
Hazard Rank:	2
EHS Ingredient:	NONE LISTED ON MSDS
Substance Pure:	False
Substance Mix:	True
First Hazardous Class Code For Chemical:	Flammable and Combustible Liquid
Second Hazardous Class Code For Chemical:	Chronic Health Hazard
Third Hazardous Class Code For Chemical:	Not reported
Hazard Class 1 Of The Chemical:	3.0
Hazard Class 2 Of The Chemical:	6.4
Hazard Class 3 Of The Chemical:	Not reported

Additional Chemical:

Chemical Is A Toxic 313 Chemical:	N
EPA Pesticide Registration Number:	Not reported
Contains 112R:	N
Contains EHS:	N
Fertilizer:	N
Pesticide:	N
Contains 313:	N

OR MANIFEST:

Manifest Year: Manifest Year - 2006

PROVIDENCE NEWBERG HOSPITAL (Continued) **1004771154**

EPA Id:	ORQ000002501
Inactive Status:	2006-12-31 00:00:00
Organization Name:	Not reported
Contact Name:	Peggy Bones
Contact Telephone Number:	503 537-1626
Mailing Address:	501 Villa Rd
Mailing City/State/Zip:	Newberg, OR 97132

NPDES:

Name:	PROVIDENCE NEWBERG PARKING LOT EXPANSION
Address:	1001 PROVIDENCE DRIVE
City,State,Zip:	NEWBERG, OR 97132
WQ File Nbr:	Not reported
Legal Name:	Not reported
Region:	Western
Pri SIC:	1611
Latitude:	45.308
Longitude:	-122.9363
Category:	Not reported
Permit Type:	Not reported
Permit Active:	Not reported
Permit Description:	Not reported
Expiration Date:	12/14/2020
EPA Number:	ORR10E284
UIC Facility:	Not reported
Admin Agent:	Not reported
Last Action Date:	Not reported
Permit Writer:	Not reported
Compliance Inspector:	Not reported
DMR Reviewer:	Not reported
Application Number:	105
Class:	Not reported
Start Date:	10/13/2015
Region Decode:	Not reported
Ownership:	Not reported
Permit Group:	Not reported
EPA Class:	Not reported
Permit Number:	31230
Facility RID:	7799
Address 2:	Not reported
Program Name:	Water Quality
Type Name:	NPDES- Stormwater (Construction)
Facility Abbr. Name:	Not reported
Comments:	WQSIS FileNumber: 124459
Program Identifier:	CEM_FacilityIdentifier=137774
Permit RID:	4632
Ref Group Name:	Not reported
Permittee Name:	PROVIDENCE HEALTH AND SERVICES
Permit Status:	Permit Termination

Name:	PROVIDENCE NEWBERG PARKING LOT EXPANSION
Address:	1001 PROVIDENCE DRIVE
City,State,Zip:	NEWBERG, OR 97132
WQ File Nbr:	124459
Legal Name:	Not reported
Region:	Western

PROVIDENCE NEWBERG HOSPITAL (Continued) **1004771154**

Pri SIC:	1611
Latitude:	45.308
Longitude:	-122.9363
Category:	Not reported
Permit Type:	Not reported
Permit Active:	Not reported
Permit Description:	NPDES Stormwater - GEN12C: 1200-C , Stormwater; NPDES construction more than 1 acre disturbed ground
Expiration Date:	12/14/2020
EPA Number:	ORR10E284
UIC Facility:	Not reported
Admin Agent:	Not reported
Last Action Date:	Not reported
Permit Writer:	Not reported
Compliance Inspector:	Not reported
DMR Reviewer:	Not reported
Application Number:	105
Class:	Not reported
Start Date:	10/13/2015
Region Decode:	Not reported
Ownership:	Not reported
Permit Group:	Not reported
EPA Class:	Not reported
Permit Number:	31230
Facility RID:	7799
Address 2:	Not reported
Program Name:	Water Quality
Type Name:	NPDES- Stormwater (Construction)
Facility Abbr. Name:	Not reported
Comments:	WQSIS FileNumber: 124459
Program Identifier:	CEM_FacilityIdentifier=137774
Permit RID:	4632
Ref Group Name:	Not reported
Permittee Name:	PROVIDENCE HEALTH AND SERVICES
Permit Status:	Permit Termination

OR UIC:

Name:	PROVIDENCE NEWBERG PARKING LOT EXPANSION
Address:	1001 PROVIDENCE DRIVE
City,State,Zip:	NEWBERG, OR 97132
UIC Well #:	Not reported
Type:	Not reported
Type Description:	Not reported
UIC Number:	31230
Facility Status:	Not reported
Lat/Long:	45.308 / -122.9363

349
East
1/8-1/4
0.129 mi.
683 ft.

HEATING OIL TANK **OR LUST** **S123666644**
812 GREEN VALLEY DR **OR LUST HOT** **N/A**
NEWBERG, OR 97132

Actual:
231 ft.

Focus Map:
5

LUST:

Name:	HEATING OIL TANK
Address:	812 GREEN VALLEY DR
City,State,Zip:	NEWBERG, OR 97132

HEATING OIL TANK (Continued) **S123666644**

Region:	Western Region
Facility ID:	36-18-1330
Cleanup Received Date:	11/29/2018
Cleanup Start Date:	Not reported
Cleanup Complete Date:	**11/22/2019**
Decode for Region:	**West Region**

LUST HOT:

Log Number:	36-18-1330
Facility ID:	Not reported
Name:	HEATING OIL TANK
Address:	812 GREEN VALLEY DR
City,State,Zip:	NEWBERG, OR 97132
URL:	http://www.deq.state.or.us/Webdocs/Forms/Output/FPController.ashx?SourceId=36-18-1330&SourceIdType=12

350
South
1/8-1/4
0.133 mi.
700 ft.

HEATING OIL TANK **OR LUST** **S104658987**
301 S RIVER STREET **N/A**
NEWBERG, OR 97132

Actual:
168 ft.

Focus Map:
10

LUST:

Name:	HEATING OIL TANK
Address:	301 S RIVER STREET
City,State,Zip:	NEWBERG, OR 97132
Region:	Western Region
Facility ID:	36-00-5212
Cleanup Received Date:	06/29/2000
Cleanup Start Date:	06/29/2000
Cleanup Complete Date:	**11/14/2000**
Decode for Region:	**West Region**

BY351
NE
1/8-1/4
0.142 mi.
750 ft.

ARCO AM/PM DUNDEE **OR UST** **U003934569**
109 SE HWY 99 WEST **N/A**
DUNDEE, OR 97115

Site 1 of 2 in cluster BY

Actual:
218 ft.

Focus Map:
14

UST:

Name:	ARCO AM/PM DUNDEE
Address:	109 SE HWY 99 WEST
City:	DUNDEE
Facility ID:	12182
Facility Telephone:	(503) 554-6847
Permittee Name:	Pritpal Singh
Number of Permitted Tanks:	3
Active Tanks:	3
Decommissioned Tanks:	Not reported
Number of Tanks:	3

BY352 **ARCO 6602** **RCRA NonGen / NLR** **1010330118**
NE **109 SE HWY 99 WEST** **ORQ000026536**
1/8-1/4 **DUNDEE, OR 97115**
0.142 mi.
750 ft. **Site 2 of 2 in cluster BY**

Actual:
218 ft.

Focus Map:
14

RCRA Listings:

Date Form Received by Agency:	20081231
Handler Name:	Arco 6602
Handler Address:	109 SE HWY 99 WEST
Handler City,State,Zip:	DUNDEE, OR 97115
EPA ID:	ORQ000026536
Contact Name:	BRATZO BASAGOITIA
Contact Address:	PO BOX 6038
Contact City,State,Zip:	ARTESIA, CA 90702
Contact Telephone:	714-670-3958
Contact Fax:	Not reported
Contact Email:	Not reported
Contact Title:	Not reported
EPA Region:	10
Land Type:	Private
Federal Waste Generator Description:	Not a generator, verified
Non-Notifier:	Not reported
Biennial Report Cycle:	Not reported
Accessibility:	Not reported
Active Site Indicator:	Not reported
State District Owner:	Not reported
State District:	Not reported
Mailing Address:	PO BOX 6038
Mailing City,State,Zip:	ARTESIA, CA 90702
Owner Name:	Bp West Coast Product Llc
Owner Type:	Private
Operator Name:	Bp West Coast Product Llc
Operator Type:	Private
Short-Term Generator Activity:	No
Importer Activity:	No
Mixed Waste Generator:	No
Transporter Activity:	No
Transfer Facility Activity:	No
Recycler Activity with Storage:	No
Small Quantity On-Site Burner Exemption:	No
Smelting Melting and Refining Furnace Exemption:	No
Underground Injection Control:	No
Off-Site Waste Receipt:	No
Universal Waste Indicator:	No
Universal Waste Destination Facility:	No
Federal Universal Waste:	No
Active Site State-Reg Handler:	---
Federal Facility Indicator:	Not reported
Hazardous Secondary Material Indicator:	NN
Sub-Part K Indicator:	Not reported
2018 GPRA Permit Baseline:	Not on the Baseline
2018 GPRA Renewals Baseline:	Not on the Baseline
202 GPRA Corrective Action Baseline:	No
Subject to Corrective Action Universe:	No
Non-TSDFs Where RCRA CA has Been Imposed Universe:	No
Corrective Action Priority Ranking:	No NCAPS ranking
Environmental Control Indicator:	No
Institutional Control Indicator:	No

ARCO 6602 (Continued) **1010330118**

Human Exposure Controls Indicator:	N/A
Groundwater Controls Indicator:	N/A
Significant Non-Complier Universe:	No
Unaddressed Significant Non-Complier Universe:	No
Addressed Significant Non-Complier Universe:	No
Significant Non-Complier With a Compliance Schedule Universe:	No
Financial Assurance Required:	Not reported
Handler Date of Last Change:	20140602
Recognized Trader-Importer:	No
Recognized Trader-Exporter:	No
Importer of Spent Lead Acid Batteries:	No
Exporter of Spent Lead Acid Batteries:	No
Recycler Activity Without Storage:	Not reported
Manifest Broker:	Not reported
Sub-Part P Indicator:	No

Biennial: List of Years
Year: 2007

Click Here for Biennial Reporting System Data:

Handler - Owner Operator:

Owner/Operator Indicator:	Owner
Owner/Operator Name: BP WEST COAST PRODUCT LLC	
Legal Status:	Private
Date Became Current:	20070402
Date Ended Current:	Not reported
Owner/Operator Address:	PO BOX 6038
Owner/Operator City,State,Zip:	ARTESIA, CA 90702
Owner/Operator Telephone:	714-670-3958
Owner/Operator Telephone Ext:	Not reported
Owner/Operator Fax:	Not reported
Owner/Operator Email:	Not reported

Owner/Operator Indicator:	Owner
Owner/Operator Name: BP WEST COAST PRODUCT LLC	
Legal Status:	Private
Date Became Current:	20071231
Date Ended Current:	Not reported
Owner/Operator Address:	PO BOX 6038
Owner/Operator City,State,Zip:	ARTESIA, CA 90702
Owner/Operator Telephone:	503-524-6191
Owner/Operator Telephone Ext:	Not reported
Owner/Operator Fax:	Not reported
Owner/Operator Email:	Not reported

Owner/Operator Indicator:	Operator
Owner/Operator Name: BP WEST COAST PRODUCT LLC	
Legal Status:	Private
Date Became Current:	20070402
Date Ended Current:	Not reported
Owner/Operator Address:	PO BOX 6038
Owner/Operator City,State,Zip:	ARTESIA, CA 90702
Owner/Operator Telephone:	714-670-3958
Owner/Operator Telephone Ext:	Not reported
Owner/Operator Fax:	Not reported

ARCO 6602 (Continued) **1010330118**

Owner/Operator Email: Not reported

Owner/Operator Indicator: Operator
Owner/Operator Name: BP WEST COAST PRODUCT LLC
Legal Status: Private
Date Became Current: 20061106
Date Ended Current: Not reported
Owner/Operator Address: PO BOX 6038
Owner/Operator City,State,Zip: ARTESIA, CA 90702
Owner/Operator Telephone: 714-670-3958
Owner/Operator Telephone Ext: Not reported
Owner/Operator Fax: Not reported
Owner/Operator Email: Not reported

Owner/Operator Indicator: Owner
Owner/Operator Name: BP WEST COAST PRODUCT LLC
Legal Status: Private
Date Became Current: 20061106
Date Ended Current: Not reported
Owner/Operator Address: PO BOX 6038
Owner/Operator City,State,Zip: ARTESIA, CA 90702
Owner/Operator Telephone: 714-670-3958
Owner/Operator Telephone Ext: Not reported
Owner/Operator Fax: Not reported
Owner/Operator Email: Not reported

Owner/Operator Indicator: Operator
Owner/Operator Name: BP WEST COAST PRODUCT LLC
Legal Status: Private
Date Became Current: 20061106
Date Ended Current: Not reported
Owner/Operator Address: PO BOX 6038
Owner/Operator City,State,Zip: ARTESIA, CA 90702
Owner/Operator Telephone: Not reported
Owner/Operator Telephone Ext: Not reported
Owner/Operator Fax: Not reported
Owner/Operator Email: Not reported

Owner/Operator Indicator: Operator
Owner/Operator Name: BP WEST COAST PRODUCT LLC
Legal Status: Private
Date Became Current: 20071231
Date Ended Current: Not reported
Owner/Operator Address: PO BOX 6038
Owner/Operator City,State,Zip: ARTESIA, CA 90702
Owner/Operator Telephone: 503-524-6191
Owner/Operator Telephone Ext: Not reported
Owner/Operator Fax: Not reported
Owner/Operator Email: Not reported

Owner/Operator Indicator: Owner
Owner/Operator Name: BP WEST COAST PRODUCT LLC
Legal Status: Private
Date Became Current: 20061106
Date Ended Current: Not reported
Owner/Operator Address: PO BOX 6038
Owner/Operator City,State,Zip: ARTESIA, CA 90702

ARCO 6602 (Continued) **1010330118**

Owner/Operator Telephone: Not reported
Owner/Operator Telephone Ext: Not reported
Owner/Operator Fax: Not reported
Owner/Operator Email: Not reported

Historic Generators:
Receive Date: 20070402
Handler Name: ARCO 6602
Federal Waste Generator Description: Not a generator, verified
State District Owner: Not reported
Large Quantity Handler of Universal Waste: No
Recognized Trader Importer: No
Recognized Trader Exporter: No
Spent Lead Acid Battery Importer: No
Spent Lead Acid Battery Exporter: No
Current Record: No
Non Storage Recycler Activity: Not reported
Electronic Manifest Broker: Not reported

Receive Date: 20071231
Handler Name: ARCO 6602
Federal Waste Generator Description: Not a generator, verified
State District Owner: Not reported
Large Quantity Handler of Universal Waste: No
Recognized Trader Importer: No
Recognized Trader Exporter: No
Spent Lead Acid Battery Importer: No
Spent Lead Acid Battery Exporter: No
Current Record: No
Non Storage Recycler Activity: Not reported
Electronic Manifest Broker: Not reported

Receive Date: 20081231
Handler Name: ARCO 6602
Federal Waste Generator Description: Not a generator, verified
State District Owner: Not reported
Large Quantity Handler of Universal Waste: No
Recognized Trader Importer: No
Recognized Trader Exporter: No
Spent Lead Acid Battery Importer: No
Spent Lead Acid Battery Exporter: No
Current Record: Yes
Non Storage Recycler Activity: Not reported
Electronic Manifest Broker: Not reported

Receive Date: 20071231
Handler Name: ARCO 6602
Federal Waste Generator Description: Large Quantity Generator
State District Owner: Not reported
Large Quantity Handler of Universal Waste: No
Recognized Trader Importer: No
Recognized Trader Exporter: No
Spent Lead Acid Battery Importer: No
Spent Lead Acid Battery Exporter: No
Current Record: No
Non Storage Recycler Activity: Not reported
Electronic Manifest Broker: Not reported

ARCO 6602 (Continued) **1010330118**

List of NAICS Codes and Descriptions:
NAICS Code: 44711
NAICS Description: GASOLINE STATIONS WITH CONVENIENCE STORES

Has the Facility Received Notices of Violations:
Found Violation: No
Agency Which Determined Violation: Not reported
Violation Short Description: Not reported
Date Violation was Determined: Not reported
Actual Return to Compliance Date: Not reported
Return to Compliance Qualifier: Not reported
Violation Responsible Agency: Not reported
Scheduled Compliance Date: Not reported
Enforcement Identifier: Not reported
Date of Enforcement Action: Not reported
Enforcement Responsible Agency: Not reported
Enforcement Docket Number: Not reported
Enforcement Attorney: Not reported
Corrective Action Component: Not reported
Appeal Initiated Date: Not reported
Appeal Resolution Date: Not reported
Disposition Status Date: Not reported
Disposition Status: Not reported
Disposition Status Description: Not reported
Consent/Final Order Sequence Number: Not reported
Consent/Final Order Respondent Name: Not reported
Consent/Final Order Lead Agency: Not reported
Enforcement Type: Not reported
Enforcement Responsible Person: Not reported
Enforcement Responsible Sub-Organization: Not reported
SEP Sequence Number: Not reported
SEP Expenditure Amount: Not reported
SEP Scheduled Completion Date: Not reported
SEP Actual Date: Not reported
SEP Defaulted Date: Not reported
SEP Type: Not reported
SEP Type Description: Not reported
Proposed Amount: Not reported
Final Monetary Amount: Not reported
Paid Amount: Not reported
Final Count: Not reported
Final Amount: Not reported

Evaluation Action Summary:
Evaluation Date: 20090406
Evaluation Responsible Agency: State
Found Violation: No
Evaluation Type Description: COMPLIANCE EVALUATION INSPECTION
Evaluation Responsible Person Identifier: ORAMN
Evaluation Responsible Sub-Organization: WR
Actual Return to Compliance Date: Not reported
Scheduled Compliance Date: Not reported
Date of Request: Not reported
Date Response Received: Not reported
Request Agency: Not reported
Former Citation: Not reported

353
NNW
1/8-1/4
0.143 mi.
754 ft.

HEATING OIL TANK
501 VILLA ROAD
NEWBERG, OR 97132

OR LUST
OR LUST HOT

S119015671
N/A

Actual:
183 ft.

Focus Map:
10

LUST:

Name:	HEATING OIL TANK
Address:	501 VILLA ROAD
City,State,Zip:	NEWBERG, OR 97132
Region:	Western Region
Facility ID:	36-90-4320
Cleanup Received Date:	12/12/1990
Cleanup Start Date:	12/12/1990
Cleanup Complete Date:	**01/09/1991**
Decode for Region:	**West Region**

LUST HOT:

Log Number:	36-90-4320
Facility ID:	Not reported
Name:	HEATING OIL TANK
Address:	501 VILLA ROAD
City,State,Zip:	NEWBERG, OR 97132
URL:	http://www.deq.state.or.us/Webdocs/Forms/Output/FPController.ashx?SourceId=36-90-4320&SourceIdType=12

354
ESE
1/8-1/4
0.143 mi.
757 ft.

HEATING OIL TANK
2300 E 2RD STREET
NEWBERG, OR 97132

OR LUST

S108573191
N/A

Actual:
180 ft.

Focus Map:
11

LUST:

Name:	HEATING OIL TANK
Address:	2300 E 2RD STREET
City,State,Zip:	NEWBERG, OR 97132
Region:	Western Region
Facility ID:	36-07-0034
Cleanup Received Date:	01/10/2007
Cleanup Start Date:	Not reported
Cleanup Complete Date:	**04/27/2007**
Decode for Region:	**West Region**

BZ355
East
1/8-1/4
0.144 mi.
762 ft.

PPM TECHNOLOGIES HOLDINGS LLC
500 E ILLINOIS ST
NEWBERG, OR 97132
Site 1 of 3 in cluster BZ

OR AST

A100522704
N/A

Actual:
191 ft.

Focus Map:
10

AST:

Facility ID:	109893
Name:	PPM TECHNOLOGIES HOLDINGS LLC
Address:	500 E ILLINOIS ST
City,State,Zip:	NEWBERG, OR 97132
Substance:	NITROGEN LIQUID
Reporting Quantities:	Not reported
Quantity Units:	Not reported
Physical State:	Not reported

PPM TECHNOLOGIES HOLDINGS LLC (Continued) **A100522704**

Storage 1:	Above ground tank
Storage 2:	Not reported
Owner-Operator Name:	ROBERT
Direct Site Phone:	5035383141
Report Class:	Annual
Report Year:	2022
Is Poisonous Gas:	No
Is Poisonous Material:	No
Is Biological Hazard:	No
Is Radioactive Material:	No
Is Explosive:	No
Status:	ACTIVE
Nature of Business:	FOOD PRODUCT CONVEYOR & CONVEYING MACHINE MFG
NAICS Code:	"333922,333294"
Maximum Daily Amount Code:	41
Maximum Daily Amount Code Range:	250,000-499,999
Maximum Daily Amount Units:	gal
Is Solid State:	No
Is Liquid State:	Yes
Is Gaseous State:	No
Is Combustible Dust:	No
Is Fire Hazard:	No
Is Sudden Release of Pressure Hazard:	No
Is Reactive Hazard:	No
Is Immediate Hazard:	No
Is Delayed Hazard:	No
Is Corrosive to Metal:	No
Is Flammable:	No
Is Gas Under Pressure:	Yes
Is Physical HNOC:	No
Is Emission of Gas With Water:	No
Is Organic Peroxide:	No
Is Oxidizer:	No
Is Pyrophoric liquid or solid:	No
Is Pyrophoric Gas:	No
Is Self-Heating:	No
Is Self-Reacting:	No
Is Acute Toxicity:	No
Is Aspiration Hazard:	No
Is Carcinogenicity:	No
Is Germ Cell Mutagenicity:	No
Is Health HNOC:	No
Is Reproductive Toxicity:	No
Is Respiratory or Skin Sensitization:	No
Is Serious Eye Damage or Eye Irritation:	No
Is Simple Asphyxiate:	Yes
Is Skin Corrosion or Irritation:	Yes
Is Specific Target Organ Toxicity:	No

Facility ID:	109893
Name:	PPM TECHNOLOGIES HOLDINGS LLC
Address:	500 E ILLINOIS ST
City,State,Zip:	NEWBERG, OR 97132
Substance:	OXYGEN, LIQUID
Reporting Quantities:	Not reported
Quantity Units:	Not reported
Physical State:	Not reported

PPM TECHNOLOGIES HOLDINGS LLC (Continued) **A100522704**

Storage 1:	Above ground tank
Storage 2:	Not reported
Owner-Operator Name:	ROBERT
Direct Site Phone:	5035383141
Report Class:	Annual
Report Year:	2022
Is Poisonous Gas:	No
Is Poisonous Material:	No
Is Biological Hazard:	No
Is Radioactive Material:	No
Is Explosive:	No
Status:	ACTIVE
Nature of Business:	FOOD PRODUCT CONVEYOR & CONVEYING MACHINE MFG
NAICS Code:	"333922,333294"
Maximum Daily Amount Code:	21
Maximum Daily Amount Code Range:	5,000-9,999
Maximum Daily Amount Units:	gal
Is Solid State:	No
Is Liquid State:	Yes
Is Gaseous State:	No
Is Combustible Dust:	No
Is Fire Hazard:	No
Is Sudden Release of Pressure Hazard:	No
Is Reactive Hazard:	No
Is Immediate Hazard:	No
Is Delayed Hazard:	No
Is Corrosive to Metal:	No
Is Flammable:	No
Is Gas Under Pressure:	No
Is Physical HNOC:	No
Is Emission of Gas With Water:	No
Is Organic Peroxide:	No
Is Oxidizer:	Yes
Is Pyrophoric liquid or solid:	No
Is Pyrophoric Gas:	No
Is Self-Heating:	No
Is Self-Reacting:	No
Is Acute Toxicity:	Yes
Is Aspiration Hazard:	No
Is Carcinogenicity:	No
Is Germ Cell Mutagenicity:	No
Is Health HNOC:	No
Is Reproductive Toxicity:	No
Is Respiratory or Skin Sensitization:	No
Is Serious Eye Damage or Eye Irritation:	No
Is Simple Asphyxiate:	No
Is Skin Corrosion or Irritation:	Yes
Is Specific Target Organ Toxicity:	No

Facility ID:	109893
Name:	PPM TECHNOLOGIES HOLDINGS LLC
Address:	500 E ILLINOIS ST
City,State,Zip:	NEWBERG, OR 97132
Substance:	NITROGEN LIQUID
Reporting Quantities:	Not reported
Quantity Units:	Not reported
Physical State:	Not reported

PPM TECHNOLOGIES HOLDINGS LLC (Continued) **A100522704**

Storage 1:	Above ground tank
Storage 2:	Not reported
Owner-Operator Name:	ROBERT
Direct Site Phone:	5035383141
Report Class:	Annual
Report Year:	2021
Is Poisonous Gas:	No
Is Poisonous Material:	No
Is Biological Hazard:	No
Is Radioactive Material:	No
Is Explosive:	No
Status:	Not reported
Nature of Business:	FOOD PRODUCT CONVEYOR & CONVEYING MACHINE MFG
NAICS Code:	"333922,333294"
Maximum Daily Amount Code:	20
Maximum Daily Amount Code Range:	1,000-4,999
Maximum Daily Amount Units:	gal
Is Solid State:	No
Is Liquid State:	Yes
Is Gaseous State:	No
Is Combustible Dust:	No
Is Fire Hazard:	No
Is Sudden Release of Pressure Hazard:	No
Is Reactive Hazard:	No
Is Immediate Hazard:	No
Is Delayed Hazard:	No
Is Corrosive to Metal:	No
Is Flammable:	No
Is Gas Under Pressure:	Yes
Is Physical HNOC:	No
Is Emission of Gas With Water:	No
Is Organic Peroxide:	No
Is Oxidizer:	No
Is Pyrophoric liquid or solid:	No
Is Pyrophoric Gas:	No
Is Self-Heating:	No
Is Self-Reacting:	No
Is Acute Toxicity:	No
Is Aspiration Hazard:	No
Is Carcinogenicity:	No
Is Germ Cell Mutagenicity:	No
Is Health HNOC:	No
Is Reproductive Toxicity:	No
Is Respiratory or Skin Sensitization:	No
Is Serious Eye Damage or Eye Irritation:	No
Is Simple Asphyxiate:	Yes
Is Skin Corrosion or Irritation:	Yes
Is Specific Target Organ Toxicity:	No

Facility ID:	109893
Name:	PPM TECHNOLOGIES HOLDINGS LLC
Address:	500 E ILLINOIS ST
City,State,Zip:	NEWBERG, OR 97132
Substance:	OXYGEN, LIQUID
Reporting Quantities:	Not reported
Quantity Units:	Not reported
Physical State:	Not reported

PPM TECHNOLOGIES HOLDINGS LLC (Continued) **A100522704**

Storage 1:	Above ground tank
Storage 2:	Not reported
Owner-Operator Name:	ROBERT
Direct Site Phone:	5035383141
Report Class:	Annual
Report Year:	2021
Is Poisonous Gas:	No
Is Poisonous Material:	No
Is Biological Hazard:	No
Is Radioactive Material:	No
Is Explosive:	No
Status:	Not reported
Nature of Business:	FOOD PRODUCT CONVEYOR & CONVEYING MACHINE MFG
NAICS Code:	"333922,333294"
Maximum Daily Amount Code:	20
Maximum Daily Amount Code Range:	1,000-4,999
Maximum Daily Amount Units:	gal
Is Solid State:	No
Is Liquid State:	Yes
Is Gaseous State:	No
Is Combustible Dust:	No
Is Fire Hazard:	No
Is Sudden Release of Pressure Hazard:	No
Is Reactive Hazard:	No
Is Immediate Hazard:	No
Is Delayed Hazard:	No
Is Corrosive to Metal:	No
Is Flammable:	No
Is Gas Under Pressure:	No
Is Physical HNOC:	No
Is Emission of Gas With Water:	No
Is Organic Peroxide:	No
Is Oxidizer:	Yes
Is Pyrophoric liquid or solid:	No
Is Pyrophoric Gas:	No
Is Self-Heating:	No
Is Self-Reacting:	No
Is Acute Toxicity:	Yes
Is Aspiration Hazard:	No
Is Carcinogenicity:	No
Is Germ Cell Mutagenicity:	No
Is Health HNOC:	No
Is Reproductive Toxicity:	No
Is Respiratory or Skin Sensitization:	No
Is Serious Eye Damage or Eye Irritation:	No
Is Simple Asphyxiate:	No
Is Skin Corrosion or Irritation:	Yes
Is Specific Target Organ Toxicity:	No

Facility ID:	109893
Name:	PPM TECHNOLOGIES HOLDINGS LLC
Address:	500 E ILLINOIS ST
City,State,Zip:	NEWBERG, OR 97132
Substance:	NITROGEN LIQUID
Reporting Quantities:	Not reported
Quantity Units:	Not reported
Physical State:	Not reported

PPM TECHNOLOGIES HOLDINGS LLC (Continued) **A100522704**

Storage 1:	Above ground tank
Storage 2:	Not reported
Owner-Operator Name:	ROBERT
Direct Site Phone:	5035383141
Report Class:	Annual
Report Year:	2018
Is Poisonous Gas:	No
Is Poisonous Material:	No
Is Biological Hazard:	No
Is Radioactive Material:	No
Is Explosive:	No
Status:	Not reported
Nature of Business:	FOOD PRODUCT CONVEYOR & CONVEYING MACHINE MFG
NAICS Code:	Not reported
Maximum Daily Amount Code:	20
Maximum Daily Amount Code Range:	1,000-4,999
Maximum Daily Amount Units:	gal
Is Solid State:	No
Is Liquid State:	Yes
Is Gaseous State:	No
Is Combustible Dust:	No
Is Fire Hazard:	No
Is Sudden Release of Pressure Hazard:	No
Is Reactive Hazard:	No
Is Immediate Hazard:	No
Is Delayed Hazard:	No
Is Corrosive to Metal:	No
Is Flammable:	No
Is Gas Under Pressure:	Yes
Is Physical HNOC:	No
Is Emission of Gas With Water:	No
Is Organic Peroxide:	No
Is Oxidizer:	No
Is Pyrophoric liquid or solid:	No
Is Pyrophoric Gas:	No
Is Self-Heating:	No
Is Self-Reacting:	No
Is Acute Toxicity:	No
Is Aspiration Hazard:	No
Is Carcinogenicity:	No
Is Germ Cell Mutagenicity:	No
Is Health HNOC:	No
Is Reproductive Toxicity:	No
Is Respiratory or Skin Sensitization:	No
Is Serious Eye Damage or Eye Irritation:	No
Is Simple Asphyxiate:	Yes
Is Skin Corrosion or Irritation:	Yes
Is Specific Target Organ Toxicity:	No

Facility ID:	109893
Name:	PPM TECHNOLOGIES HOLDINGS LLC
Address:	500 E ILLINOIS ST
City,State,Zip:	NEWBERG, OR 97132
Substance:	OXYGEN LIQUID
Reporting Quantities:	Not reported
Quantity Units:	Not reported
Physical State:	Not reported

PPM TECHNOLOGIES HOLDINGS LLC (Continued) **A100522704**

Storage 1:	Above ground tank
Storage 2:	Not reported
Owner-Operator Name:	ROBERT
Direct Site Phone:	5035383141
Report Class:	Annual
Report Year:	2018
Is Poisonous Gas:	No
Is Poisonous Material:	No
Is Biological Hazard:	No
Is Radioactive Material:	No
Is Explosive:	No
Status:	Not reported
Nature of Business:	FOOD PRODUCT CONVEYOR & CONVEYING MACHINE MFG
NAICS Code:	Not reported
Maximum Daily Amount Code:	11
Maximum Daily Amount Code Range:	500-999
Maximum Daily Amount Units:	gal
Is Solid State:	No
Is Liquid State:	Yes
Is Gaseous State:	No
Is Combustible Dust:	No
Is Fire Hazard:	No
Is Sudden Release of Pressure Hazard:	No
Is Reactive Hazard:	No
Is Immediate Hazard:	No
Is Delayed Hazard:	No
Is Corrosive to Metal:	No
Is Flammable:	No
Is Gas Under Pressure:	No
Is Physical HNOC:	No
Is Emission of Gas With Water:	No
Is Organic Peroxide:	No
Is Oxidizer:	Yes
Is Pyrophoric liquid or solid:	No
Is Pyrophoric Gas:	No
Is Self-Heating:	No
Is Self-Reacting:	No
Is Acute Toxicity:	Yes
Is Aspiration Hazard:	No
Is Carcinogenicity:	No
Is Germ Cell Mutagenicity:	No
Is Health HNOC:	No
Is Reproductive Toxicity:	No
Is Respiratory or Skin Sensitization:	No
Is Serious Eye Damage or Eye Irritation:	No
Is Simple Asphyxiate:	No
Is Skin Corrosion or Irritation:	Yes
Is Specific Target Organ Toxicity:	No

Facility ID:	109893
Name:	PPM TECHNOLOGIES HOLDINGS LLC
Address:	500 E ILLINOIS ST
City,State,Zip:	NEWBERG, OR 97132
Substance:	NITROGEN LIQUID
Reporting Quantities:	Not reported
Quantity Units:	Not reported
Physical State:	Not reported

PPM TECHNOLOGIES HOLDINGS LLC (Continued) **A100522704**

Storage 1:	Above ground tank
Storage 2:	Not reported
Owner-Operator Name:	ROBERT
Direct Site Phone:	5035383141
Report Class:	Annual
Report Year:	2019
Is Poisonous Gas:	No
Is Poisonous Material:	No
Is Biological Hazard:	No
Is Radioactive Material:	No
Is Explosive:	No
Status:	Not reported
Nature of Business:	FOOD PRODUCT CONVEYOR & CONVEYING MACHINE MFG
NAICS Code:	Not reported
Maximum Daily Amount Code:	21
Maximum Daily Amount Code Range:	5,000-9,999
Maximum Daily Amount Units:	gal
Is Solid State:	No
Is Liquid State:	Yes
Is Gaseous State:	No
Is Combustible Dust:	No
Is Fire Hazard:	No
Is Sudden Release of Pressure Hazard:	No
Is Reactive Hazard:	No
Is Immediate Hazard:	No
Is Delayed Hazard:	No
Is Corrosive to Metal:	No
Is Flammable:	No
Is Gas Under Pressure:	Yes
Is Physical HNOC:	No
Is Emission of Gas With Water:	No
Is Organic Peroxide:	No
Is Oxidizer:	No
Is Pyrophoric liquid or solid:	No
Is Pyrophoric Gas:	No
Is Self-Heating:	No
Is Self-Reacting:	No
Is Acute Toxicity:	No
Is Aspiration Hazard:	No
Is Carcinogenicity:	No
Is Germ Cell Mutagenicity:	No
Is Health HNOC:	No
Is Reproductive Toxicity:	No
Is Respiratory or Skin Sensitization:	No
Is Serious Eye Damage or Eye Irritation:	No
Is Simple Asphyxiate:	Yes
Is Skin Corrosion or Irritation:	Yes
Is Specific Target Organ Toxicity:	No

Facility ID:	109893
Name:	PPM TECHNOLOGIES HOLDINGS LLC
Address:	500 E ILLINOIS ST
City,State,Zip:	NEWBERG, OR 97132
Substance:	OXYGEN LIQUID
Reporting Quantities:	Not reported
Quantity Units:	Not reported
Physical State:	Not reported

PPM TECHNOLOGIES HOLDINGS LLC (Continued) **A100522704**

Storage 1:	Above ground tank
Storage 2:	Not reported
Owner-Operator Name:	ROBERT
Direct Site Phone:	5035383141
Report Class:	Annual
Report Year:	2019
Is Poisonous Gas:	No
Is Poisonous Material:	No
Is Biological Hazard:	No
Is Radioactive Material:	No
Is Explosive:	No
Status:	Not reported
Nature of Business:	FOOD PRODUCT CONVEYOR & CONVEYING MACHINE MFG
NAICS Code:	Not reported
Maximum Daily Amount Code:	11
Maximum Daily Amount Code Range:	500-999
Maximum Daily Amount Units:	gal
Is Solid State:	No
Is Liquid State:	Yes
Is Gaseous State:	No
Is Combustible Dust:	No
Is Fire Hazard:	No
Is Sudden Release of Pressure Hazard:	No
Is Reactive Hazard:	No
Is Immediate Hazard:	No
Is Delayed Hazard:	No
Is Corrosive to Metal:	No
Is Flammable:	No
Is Gas Under Pressure:	No
Is Physical HNOC:	No
Is Emission of Gas With Water:	No
Is Organic Peroxide:	No
Is Oxidizer:	Yes
Is Pyrophoric liquid or solid:	No
Is Pyrophoric Gas:	No
Is Self-Heating:	No
Is Self-Reacting:	No
Is Acute Toxicity:	Yes
Is Aspiration Hazard:	No
Is Carcinogenicity:	No
Is Germ Cell Mutagenicity:	No
Is Health HNOC:	No
Is Reproductive Toxicity:	No
Is Respiratory or Skin Sensitization:	No
Is Serious Eye Damage or Eye Irritation:	No
Is Simple Asphyxiate:	No
Is Skin Corrosion or Irritation:	Yes
Is Specific Target Organ Toxicity:	No

Facility ID:	109893
Name:	PPM TECHNOLOGIES HOLDINGS LLC
Address:	500 E ILLINOIS ST
City,State,Zip:	NEWBERG, OR 97132
Substance:	NITROGEN LIQUID
Reporting Quantities:	Not reported
Quantity Units:	Not reported
Physical State:	Not reported

PPM TECHNOLOGIES HOLDINGS LLC (Continued) **A100522704**

Storage 1:	Above ground tank
Storage 2:	Not reported
Owner-Operator Name:	ROBERT
Direct Site Phone:	5035383141
Report Class:	Annual
Report Year:	2020
Is Poisonous Gas:	No
Is Poisonous Material:	No
Is Biological Hazard:	No
Is Radioactive Material:	No
Is Explosive:	No
Status:	Not reported
Nature of Business:	FOOD PRODUCT CONVEYOR & CONVEYING MACHINE MFG
NAICS Code:	Not reported
Maximum Daily Amount Code:	20
Maximum Daily Amount Code Range:	1,000-4,999
Maximum Daily Amount Units:	gal
Is Solid State:	No
Is Liquid State:	Yes
Is Gaseous State:	No
Is Combustible Dust:	No
Is Fire Hazard:	No
Is Sudden Release of Pressure Hazard:	No
Is Reactive Hazard:	No
Is Immediate Hazard:	No
Is Delayed Hazard:	No
Is Corrosive to Metal:	No
Is Flammable:	No
Is Gas Under Pressure:	Yes
Is Physical HNOC:	No
Is Emission of Gas With Water:	No
Is Organic Peroxide:	No
Is Oxidizer:	No
Is Pyrophoric liquid or solid:	No
Is Pyrophoric Gas:	No
Is Self-Heating:	No
Is Self-Reacting:	No
Is Acute Toxicity:	No
Is Aspiration Hazard:	No
Is Carcinogenicity:	No
Is Germ Cell Mutagenicity:	No
Is Health HNOC:	No
Is Reproductive Toxicity:	No
Is Respiratory or Skin Sensitization:	No
Is Serious Eye Damage or Eye Irritation:	No
Is Simple Asphyxiate:	Yes
Is Skin Corrosion or Irritation:	Yes
Is Specific Target Organ Toxicity:	No

Facility ID:	109893
Name:	PPM TECHNOLOGIES HOLDINGS LLC
Address:	500 E ILLINOIS ST
City,State,Zip:	NEWBERG, OR 97132
Substance:	OXYGEN LIQUID
Reporting Quantities:	Not reported
Quantity Units:	Not reported
Physical State:	Not reported

PPM TECHNOLOGIES HOLDINGS LLC (Continued) **A100522704**

Storage 1:	Above ground tank
Storage 2:	Not reported
Owner-Operator Name:	ROBERT
Direct Site Phone:	5035383141
Report Class:	Annual
Report Year:	2020
Is Poisonous Gas:	No
Is Poisonous Material:	No
Is Biological Hazard:	No
Is Radioactive Material:	No
Is Explosive:	No
Status:	Not reported
Nature of Business:	FOOD PRODUCT CONVEYOR & CONVEYING MACHINE MFG
NAICS Code:	Not reported
Maximum Daily Amount Code:	20
Maximum Daily Amount Code Range:	1,000-4,999
Maximum Daily Amount Units:	gal
Is Solid State:	No
Is Liquid State:	Yes
Is Gaseous State:	No
Is Combustible Dust:	No
Is Fire Hazard:	No
Is Sudden Release of Pressure Hazard:	No
Is Reactive Hazard:	No
Is Immediate Hazard:	No
Is Delayed Hazard:	No
Is Corrosive to Metal:	No
Is Flammable:	No
Is Gas Under Pressure:	No
Is Physical HNOC:	No
Is Emission of Gas With Water:	No
Is Organic Peroxide:	No
Is Oxidizer:	Yes
Is Pyrophoric liquid or solid:	No
Is Pyrophoric Gas:	No
Is Self-Heating:	No
Is Self-Reacting:	No
Is Acute Toxicity:	Yes
Is Aspiration Hazard:	No
Is Carcinogenicity:	No
Is Germ Cell Mutagenicity:	No
Is Health HNOC:	No
Is Reproductive Toxicity:	No
Is Respiratory or Skin Sensitization:	No
Is Serious Eye Damage or Eye Irritation:	No
Is Simple Asphyxiate:	No
Is Skin Corrosion or Irritation:	Yes
Is Specific Target Organ Toxicity:	No

Facility ID:	109893
Name:	PPM TECHNOLOGIES HOLDINGS LLC
Address:	500 E ILLINOIS ST
City,State,Zip:	NEWBERG, OR 97132
Substance:	NITROGEN LIQUID
Reporting Quantities:	Not reported
Quantity Units:	Not reported
Physical State:	Not reported

PPM TECHNOLOGIES HOLDINGS LLC (Continued) **A100522704**

Storage 1:	Above ground tank
Storage 2:	Not reported
Owner-Operator Name:	ROBERT
Direct Site Phone:	5035383141
Report Class:	Annual(Revision)
Report Year:	2019
Is Poisonous Gas:	No
Is Poisonous Material:	No
Is Biological Hazard:	No
Is Radioactive Material:	No
Is Explosive:	No
Status:	Not reported
Nature of Business:	FOOD PRODUCT CONVEYOR & CONVEYING MACHINE MFG
NAICS Code:	Not reported
Maximum Daily Amount Code:	21
Maximum Daily Amount Code Range:	5,000-9,999
Maximum Daily Amount Units:	gal
Is Solid State:	No
Is Liquid State:	Yes
Is Gaseous State:	No
Is Combustible Dust:	No
Is Fire Hazard:	No
Is Sudden Release of Pressure Hazard:	No
Is Reactive Hazard:	No
Is Immediate Hazard:	No
Is Delayed Hazard:	No
Is Corrosive to Metal:	No
Is Flammable:	No
Is Gas Under Pressure:	Yes
Is Physical HNOC:	No
Is Emission of Gas With Water:	No
Is Organic Peroxide:	No
Is Oxidizer:	No
Is Pyrophoric liquid or solid:	No
Is Pyrophoric Gas:	No
Is Self-Heating:	No
Is Self-Reacting:	No
Is Acute Toxicity:	No
Is Aspiration Hazard:	No
Is Carcinogenicity:	No
Is Germ Cell Mutagenicity:	No
Is Health HNOC:	No
Is Reproductive Toxicity:	No
Is Respiratory or Skin Sensitization:	No
Is Serious Eye Damage or Eye Irritation:	No
Is Simple Asphyxiate:	Yes
Is Skin Corrosion or Irritation:	Yes
Is Specific Target Organ Toxicity:	No

Click this hyperlink while viewing on your computer to access
4 additional OR AST: record(s) in the EDR Site Report.

BZ356 **ALLEN MACHINERY FACILITY** **UST FINDER** **1028641033**
East **500 E ILLINOIS ST** **UST FINDER RELEASE** **N/A**
1/8-1/4 **NEWBERG, OR 97132**
0.144 mi.
762 ft. **Site 2 of 3 in cluster BZ**

Actual:
191 ft.

Focus Map:
10

UST FINDER:

Object ID:	693432
Facility ID:	OR12206
Name:	ALLEN MACHINERY FACILITY
Address:	500 E ILLINOIS ST
City,State,Zip:	NEWBERG, OR 971322307
Address Match Type:	PointAddress
Open USTs:	0
Closed USTs:	1
TOS USTs:	0
Population 1500ft:	1402
Private Wells 1500ft:	14
Within 100yr Floodplain:	No
Land Use:	Developed, Medium Intensity
Within SPA:	No
SPA PWS Facility ID:	Not reported
SPA Water Type:	Not reported
SPA Facility Type:	Not reported
SPA HUC12:	Not reported
Within WHPA:	No
WHPA PWS Facility ID:	Not reported
WHPA Water Type:	Not reported
WHPA Facility Type:	Not reported
WHPA HUC12:	Not reported
Facility Status:	Closed UST(s)
Date of Last Inspection:	Not reported
EPA Region:	10
Tribe:	Not reported
Coordinate Source:	Geocode
X Coord:	-122.973591075
Y Coord:	45.3056045490001
Latitude:	45.3056045494839
Longitude:	-122.973591074585

UST FINDER:

Object ID:	1542782
Facility ID:	OR12206
Tank ID:	OR12206_1
Tank Status:	Closed
Installation Date:	Not reported
Removal Date:	2004/10/26 15:59:59+00
Tank Capacity:	1000
Substances:	Diesel
Tank Wall Type:	Not reported

UST FINDER RELEASE:

Object ID:	334606
Facility ID:	Not reported
Lust ID:	OR26-89-0099
Name:	ALLEN MACHINERY FACILITY
Address:	500 E ILLINOIS ST
City,State,Zip:	NEWBERG, OR 97132

ALLEN MACHINERY FACILITY (Continued) **1028641033**

Address Match Type:	PointAddress
Reported Date:	1989/05/23 16:00:00+00
Status:	No Further Action
Substance:	Not reported
Population within 1500ft:	1401
Domestic Wells within 1500ft:	14
Land Use:	Developed, Medium Intensity
Within SPA:	No
SPA PWS Facility ID:	Not reported
SPA Water Type:	Not reported
SPA Facility Type:	Not reported
SPA HUC12:	Not reported
Within WHPA:	No
WHPA PWS Facility ID:	Not reported
WHPA Water Type:	Not reported
WHPA Facility Type:	Not reported
WHPA HUC12:	Not reported
Within 100yr Floodplain:	No
Tribe:	Not reported
EPA Region:	10
NFA Letter 1:	Not reported
NFA Letter 2:	Not reported
NFA Letter 3:	Not reported
NFA Letter 4:	Not reported
Closed With Residual Contaminate:	Not reported
Coordinate Source:	Geocode
X Coord:	-122.97359
Y Coord:	45.3056100000001
Latitude:	45.30561
Longitude:	-122.97359

BZ357 **ALLEN MACHINERY FACILITY** **OR LUST** **U003982733**
East **500 E ILLINOIS ST** **OR UST** **N/A**
1/8-1/4 **NEWBERG, OR 97132** **OR HAZMAT**
0.144 mi. **OR HSIS**
762 ft. **Site 3 of 3 in cluster BZ** **OR NPDES**
OR UIC

Actual:
191 ft.

Focus Map:
10

LUST:

Name:	ALLEN MACHINERY FACILITY
Address:	500 E ILLINOIS ST
City,State,Zip:	NEWBERG, OR 97132
Region:	Western Region
Facility ID:	36-04-1508
Cleanup Received Date:	07/30/2004
Cleanup Start Date:	07/30/2004
Cleanup Complete Date:	**08/12/2014**
Decode for Region:	**West Region**

UST:

Name:	ALLEN MACHINERY FACILITY
Address:	500 E ILLINOIS ST
City:	NEWBERG
Facility ID:	12206
Facility Telephone:	(503) 234-4289
Permittee Name:	CHARLES GRANT
Number of Permitted Tanks:	Not reported

ALLEN MACHINERY FACILITY (Continued) **U003982733**

Active Tanks: Not reported
Decommissioned Tanks: 1
Number of Tanks: 1

HAZMAT:

Name:	Not reported
Address:	500 E ILLINOIS ST
City,State,Zip:	NEWBERG, OR 97132
Responsble Party:	Not reported
RP Company:	Not reported
RP Address:	Not reported
RP City,St,Zip:	Not reported
Facility ID:	1600201
OERS Number:	Not reported
Dept Rsp:	Not reported
Narrative:	Not reported
Property Loss:	0
Amount Released:	Not reported
Service County:	Not reported
Service Name:	NEWBERG FD
Incident Type:	Not reported
Civilian Casualty Activity:	Not reported
Chemical Name:	Not reported
Hazmat Area Affected:	Not reported
Hazmat Area Evacuated:	Not reported
Hazmat Container Type:	Not reported
Hazmat Physical State Released:	Not reported
Hazmat Released Into:	Not reported
Hazmat Released Volume Units:	Not reported
Hazmat Released Weight Units:	Not reported
Hazmat Released From:	Not reported
Hazmat Area Affected Measurement:	Not reported
Hazmat No. of People Evacuated:	Not reported
Hazmat No of Buildings Evacuated:	Not reported
Incident Content Loss:	0
Civilian Casualty Patient Disposition:	Not reported
Incident Mixed Use Property:	Not reported
Location Type:	Street address
Incident Aid Given Or Received:	None
Incident AID Received from FDID:	Not reported
Incident Aided Department FDID:	Not reported
Person Involved Business Name:	Not reported
Person Involved First Name:	Not reported
Person Involved Last Name:	Not reported
Person Involved Type:	Not reported
Person Involved Phone Number:	Not reported
Person Involved Primary Language:	Not reported
Hazmat Evacuated Measurement:	Not reported
Hazmat Story of Release:	Not reported
Remark:	E20, M20, and C20 disp. on a CO alarm at PPM Technologies. E20 had CO levels that were up to 42 ppm in the warehouse area on east side of the plant. The office area showed 10 ppm reading, the upstairs above the office showed readings in the 20ppm range, and the west side warehouse showed zero. E20 and M20 opened large overhead doors and man doors to get fresh air into the building. The plant manager called his heating company which was going to show up around 430pm today and check out the furnaces. NW natural gas showed up on scene

ALLEN MACHINERY FACILITY (Continued) **U003982733**

	and was looking for the source of the CO. NW natural said they would stay on scene until the CO reading were down to zero.
Incident District:	Not reported
Date Added:	Not reported
Unit:	Not reported
Agency Phone:	Not reported
Osfm Incident Report Number:	1600201
Dept. Responding:	Not reported
Person Making Report:	Not reported
Title:	Not reported
Agency:	Not reported
Phone:	Not reported
Date Of Incident:	01/14/2016
Call Time:	13:51
In Route:	Not reported
Arrival:	Not reported
Depart Scene:	Not reported
Back In Quarters:	Not reported
In Service:	Not reported
Dist Of Incident:	Not reported
Were State Resources Used?:	Not reported
Was Oers Notified?:	Not reported
Oers Number:	Not reported
Team Number:	Not reported
Agency Report Number:	Not reported
Unit:	Not reported
Highway:	Not reported
Mile Post:	Not reported
Scene Type:	Not reported
Area Type:	Not reported
Responsible Party(Ies):	Not reported
Company:	Not reported
Respcontact:	Not reported
Address:	Not reported
Resp City:	Not reported
Resp State:	Not reported
Resp ZipCode:	Not reported
Phone:	Not reported
Resp Phone2:	Not reported
Weather:	Not reported
Temperature:	Not reported
Wind Speed:	Not reported
Wind Direction:	Not reported
Were Haz Materials Released?:	Not reported
Operation Performed:	Not reported
Cause:	Not reported
Vehicle And Cargo:	Not reported
Fixed Property:	Not reported
Total Loss:	Not reported
Hazmat Population Density:	Not reported
HazMat Actions Taken - Description:	Not reported
Hazmat Factors Contributing To Release:	Not reported
Hazmat DOT Hazard Classification:	Not reported
Hazmat CAS Number:	Not reported
Hazardous Materials Release:	None
Fire Incident Type:	Carbon monoxide incident
Property Use:	Manufacturing, processing

ALLEN MACHINERY FACILITY (Continued) **U003982733**

Latitude:	Not reported
Longitude:	Not reported
Hazmat Disposition:	Not reported

HSIS:

Name:	VERIZON WIRELESS - GEORGE FOX (ID:30972437)
Address:	500 E ILLINOIS ST
City,State,Zip:	(VZW) NEWBERG, OR 97132
Facility ID:	122704
Department Or Division Of Company:	Not reported
Chemical Is Extremely Hazardous Substance (EHS:	Not reported
Contains 112R:	Not reported
Facility Has Written Emergency Plan:	Not reported
NAICS Code 1:	Not reported
NAICS Desc 1:	Not reported
NAICS Code 2:	Not reported
NAICS Desc 2:	Not reported
Manager Name:	Not reported
Business Phone:	Not reported
Mailing Address:	Not reported
Mailing City:	Not reported
Mailing State:	Not reported
Mailing Zip:	Not reported
No. of Employees:	Not reported
Day Phone:	Not reported
Placard:	Not reported
Fire Dept Code:	Not reported
FD:	NEWBERG FD
Sprinkler System:	Not reported
Emergency Contact:	Not reported
Emergency Procedure:	Not reported
Business Type:	Not reported
Facility Type:	Private
Department:	Not reported
Status:	ACTIVE
Latitude:	45.3053
Longitude:	-122.974
Status TRI:	Active
Status RMP:	Active
Status PSM:	Active
Status CR2K:	Inactive
Status 302:	Active
Owner Name:	Susan Calderon
Last Reported ID:	Not reported
Case Number:	Not reported
Chemical Name:	Not reported
EHS Name:	Not reported
Is Pure:	Not reported
Is Mix:	Not reported
Is EHS:	Not reported
Mixture Component:	Not reported
Maximum Daily Amount Code:	Not reported
Maximum Daily Amount Unit:	Not reported
Chemical Added Date:	Not reported
Is Chem PSM:	Not reported
Is Chem 112R:	Not reported
Is Chem 302:	Not reported

ALLEN MACHINERY FACILITY (Continued) **U003982733**

Is Pesticide:	Not reported
Is Fertilizer:	Not reported
Physical State:	Not reported
UNNA Number:	Not reported
NFPA Health:	Not reported
NFPA Flammability:	Not reported
NFPA Reactivity:	Not reported
NFPA Special Notice:	Not reported
Hazards:	Not reported
Number of Days Onsite:	Not reported
Year:	2019
Case Number:	7429905
Chemical Name:	ALUMINUM ALLOY
EHS Name:	Not reported
Is Pure:	Yes
Is Mix:	No
Is EHS:	Not reported
Mixture Component:	Not reported
Maximum Daily Amount Code:	21
Maximum Daily Amount Unit:	lbs
Chemical Added Date:	08/31/2018
Is Chem PSM:	No
Is Chem 112R:	No
Is Chem 302:	No
Is Pesticide:	No
Is Fertilizer:	No
Physical State:	Solid
UNNA Number:	1383
NFPA Health:	1
NFPA Flammability:	1
NFPA Reactivity:	2
NFPA Special Notice:	Not reported
Hazards:	Health HNOC, Physical HNOC
Number of Days Onsite:	365
Year:	2018
Case Number:	0
Chemical Name:	DELRIN SERIES
EHS Name:	Not reported
Is Pure:	Yes
Is Mix:	No
Is EHS:	Not reported
Mixture Component:	Not reported
Maximum Daily Amount Code:	11
Maximum Daily Amount Unit:	lbs
Chemical Added Date:	08/31/2018
Is Chem PSM:	No
Is Chem 112R:	No
Is Chem 302:	No
Is Pesticide:	No
Is Fertilizer:	No
Physical State:	Solid
UNNA Number:	0
NFPA Health:	Not reported
NFPA Flammability:	Not reported
NFPA Reactivity:	Not reported

ALLEN MACHINERY FACILITY (Continued) **U003982733**

NFPA Special Notice:	Not reported
Hazards:	Health HNOC, Health SeriousEye, Health SkinCorrosion, Physical Combustive, Physical HNOC
Number of Days Onsite:	365
Year:	2018
Case Number:	N/A
Chemical Name:	GLASS OXIDE
EHS Name:	Not reported
Is Pure:	Yes
Is Mix:	No
Is EHS:	Not reported
Mixture Component:	Not reported
Maximum Daily Amount Code:	20
Maximum Daily Amount Unit:	lbs
Chemical Added Date:	02/14/2019
Is Chem PSM:	No
Is Chem 112R:	No
Is Chem 302:	No
Is Pesticide:	No
Is Fertilizer:	No
Physical State:	Solid
UNNA Number:	Not reported
NFPA Health:	Not reported
NFPA Flammability:	Not reported
NFPA Reactivity:	Not reported
NFPA Special Notice:	Not reported
Hazards:	Health HNOC, Health SeriousEye, Health SkinCorrosion, Physical HNOC
Number of Days Onsite:	365
Year:	2018
Case Number:	7782447
Chemical Name:	OXYGEN LIQUID
EHS Name:	Not reported
Is Pure:	Yes
Is Mix:	No
Is EHS:	Not reported
Mixture Component:	Not reported
Maximum Daily Amount Code:	11
Maximum Daily Amount Unit:	gal
Chemical Added Date:	02/20/2019
Is Chem PSM:	No
Is Chem 112R:	No
Is Chem 302:	No
Is Pesticide:	No
Is Fertilizer:	No
Physical State:	Liquid
UNNA Number:	1073
NFPA Health:	3
NFPA Flammability:	0
NFPA Reactivity:	0
NFPA Special Notice:	OX
Hazards:	Health Acute, Health SkinCorrosion, Physical Oxidizer
Number of Days Onsite:	365
Year:	2018
Case Number:	7727379

ALLEN MACHINERY FACILITY (Continued) **U003982733**

Chemical Name:	NITROGEN LIQUID
EHS Name:	Not reported
Is Pure:	Yes
Is Mix:	No
Is EHS:	Not reported
Mixture Component:	Not reported
Maximum Daily Amount Code:	20
Maximum Daily Amount Unit:	gal
Chemical Added Date:	08/17/2016
Is Chem PSM:	No
Is Chem 112R:	No
Is Chem 302:	No
Is Pesticide:	No
Is Fertilizer:	No
Physical State:	Liquid
UNNA Number:	1977
NFPA Health:	3
NFPA Flammability:	0
NFPA Reactivity:	0
NFPA Special Notice:	Not reported
Hazards:	Health Asphyxiant, Health SkinCorrosion, Physical Flammable
Number of Days Onsite:	365
Year:	2018

Case Number:	7782447
Chemical Name:	OXYGEN
EHS Name:	Not reported
Is Pure:	Yes
Is Mix:	No
Is EHS:	Not reported
Mixture Component:	Not reported
Maximum Daily Amount Code:	20
Maximum Daily Amount Unit:	cuft
Chemical Added Date:	08/17/2016
Is Chem PSM:	No
Is Chem 112R:	No
Is Chem 302:	No
Is Pesticide:	No
Is Fertilizer:	No
Physical State:	Gas
UNNA Number:	1072
NFPA Health:	0
NFPA Flammability:	0
NFPA Reactivity:	0
NFPA Special Notice:	OX
Hazards:	Physical Flammable, Physical Oxidizer
Number of Days Onsite:	365
Year:	2018

Case Number:	7440371
Chemical Name:	ARGON
EHS Name:	Not reported
Is Pure:	Yes
Is Mix:	No
Is EHS:	Not reported
Mixture Component:	Not reported
Maximum Daily Amount Code:	21

ALLEN MACHINERY FACILITY (Continued) **U003982733**

Maximum Daily Amount Unit:	cuft
Chemical Added Date:	08/17/2016
Is Chem PSM:	No
Is Chem 112R:	No
Is Chem 302:	No
Is Pesticide:	No
Is Fertilizer:	No
Physical State:	Gas
UNNA Number:	1006
NFPA Health:	0
NFPA Flammability:	0
NFPA Reactivity:	0
NFPA Special Notice:	N/A
Hazards:	Health Asphyxiant, Physical Flammable
Number of Days Onsite:	365
Year:	2018
Case Number:	7439896
Chemical Name:	STAINLESS STEEL
EHS Name:	Not reported
Is Pure:	No
Is Mix:	Yes
Is EHS:	Not reported
Mixture Component:	Not reported
Maximum Daily Amount Code:	40
Maximum Daily Amount Unit:	lbs
Chemical Added Date:	08/30/2018
Is Chem PSM:	No
Is Chem 112R:	No
Is Chem 302:	No
Is Pesticide:	No
Is Fertilizer:	No
Physical State:	Solid
UNNA Number:	N/A
NFPA Health:	0
NFPA Flammability:	0
NFPA Reactivity:	0
NFPA Special Notice:	N/A
Hazards:	Health Carcinogenicity, Health HNOC, Health Respiratory, Health SeriousEye, Health SkinCorrosion, Physical HNOC
Number of Days Onsite:	365
Year:	2018
Case Number:	7439896
Chemical Name:	STEEL ALLOYS
EHS Name:	Not reported
Is Pure:	No
Is Mix:	Yes
Is EHS:	Not reported
Mixture Component:	Not reported
Maximum Daily Amount Code:	31
Maximum Daily Amount Unit:	lbs
Chemical Added Date:	08/30/2018
Is Chem PSM:	No
Is Chem 112R:	No
Is Chem 302:	No
Is Pesticide:	No

ALLEN MACHINERY FACILITY (Continued) **U003982733**

Is Fertilizer:	No
Physical State:	Solid
UNNA Number:	N/A
NFPA Health:	0
NFPA Flammability:	0
NFPA Reactivity:	0
NFPA Special Notice:	N/A
Hazards:	Health Carcinogenicity, Health HNOC, Health Respiratory, Health SeriousEye, Health SkinCorrosion, Physical HNOC
Number of Days Onsite:	365
Year:	2018
Case Number:	Not reported
Chemical Name:	Not reported
EHS Name:	Not reported
Is Pure:	Not reported
Is Mix:	Not reported
Is EHS:	Not reported
Mixture Component:	Not reported
Maximum Daily Amount Code:	Not reported
Maximum Daily Amount Unit:	Not reported
Chemical Added Date:	Not reported
Is Chem PSM:	Not reported
Is Chem 112R:	Not reported
Is Chem 302:	Not reported
Is Pesticide:	Not reported
Is Fertilizer:	Not reported
Physical State:	Not reported
UNNA Number:	Not reported
NFPA Health:	Not reported
NFPA Flammability:	Not reported
NFPA Reactivity:	Not reported
NFPA Special Notice:	Not reported
Hazards:	Not reported
Number of Days Onsite:	Not reported
Year:	Not reported

Chemical:

Chemical Name:	HELIUM
Physical Description:	GAS
Case Number:	7440597
Facility Id:	109893
Physical State Of The Substance:	3
Average Amount Possessed During The Year Code:	11
Maximum Amount Possessed During The Year Code:	11
Applicable Unit Of Measure Code:	3
Description Of The Unit Of Measure:	CUBIC FEET
Type Code:	L
Description:	CYLINDER
Type Code:	Not reported
Temperature Description:	Not reported
Pressure of Code:	2
Pressure Description:	GREATER THAN NORMAL PRESSURE
Pressure of Code:	Not reported
Pressure Description:	Not reported
Temperature Description:	NORMAL TEMPERATURE
Temperature of The Hazardous Substance Code:	4

ALLEN MACHINERY FACILITY (Continued) **U003982733**

Temperature Description:	Not reported
Temperature of The Hazardous Substance Code:	Not reported
Days Hazardous Substance On Site During Year:	365
Is The Substance Protected A Trade Secret:	False
Description Of The Max Qnty Code:	500-999
Description Of The Avg Qnty Code:	500-999
Most Hazardous Ingridient:	HELIUM
United Nations/north America 4 Digit Class Number:	1046
Hazard Rank:	2
EHS Ingredient:	NONE LISTED ON MSDS
Substance Pure:	True
Substance Mix:	False
First Hazardous Class Code For Chemical:	Non-flammable Gas
Second Hazardous Class Code For Chemical:	Not reported
Third Hazardous Class Code For Chemical:	Not reported
Hazard Class 1 Of The Chemical:	2.2
Hazard Class 2 Of The Chemical:	Not reported
Hazard Class 3 Of The Chemical:	Not reported

Additional Chemical:

Chemical Is A Toxic 313 Chemical:	N
EPA Pesticide Registration Number:	Not reported
Contains 112R:	N
Contains EHS:	N
Fertilizer:	N
Pesticide:	N
Contains 313:	N

Chemical Name:	NITROGEN LIQUID
Physical Description:	GAS
Case Number:	7727379
Facility Id:	109893
Physical State Of The Substance:	3
Average Amount Possessed During The Year Code:	20
Maximum Amount Possessed During The Year Code:	30
Applicable Unit Of Measure Code:	2
Description Of The Unit Of Measure:	GALLONS
Type Code:	L
Description:	CYLINDER
Type Code:	Not reported
Temperature Description:	Not reported
Pressure of Code:	2
Pressure Description:	GREATER THAN NORMAL PRESSURE
Pressure of Code:	Not reported
Pressure Description:	Not reported
Temperature Description:	CRYOGENIC CONDITIONS
Temperature of The Hazardous Substance Code:	7
Temperature Description:	Not reported
Temperature of The Hazardous Substance Code:	Not reported
Days Hazardous Substance On Site During Year:	365
Is The Substance Protected A Trade Secret:	False
Description Of The Max Qnty Code:	10,000-49,999
Description Of The Avg Qnty Code:	1,000-4,999
Most Hazardous Ingridient:	NITROGEN
United Nations/north America 4 Digit Class Number:	1977
Hazard Rank:	2
EHS Ingredient:	Not reported

ALLEN MACHINERY FACILITY (Continued) **U003982733**

Substance Pure:	True
Substance Mix:	False
First Hazardous Class Code For Chemical:	Non-flammable Gas
Second Hazardous Class Code For Chemical:	Acute Health Hazard
Third Hazardous Class Code For Chemical:	Not reported
Hazard Class 1 Of The Chemical:	2.2
Hazard Class 2 Of The Chemical:	6.3
Hazard Class 3 Of The Chemical:	Not reported

Additional Chemical:

Chemical Is A Toxic 313 Chemical:	N
EPA Pesticide Registration Number:	Not reported
Contains 112R:	N
Contains EHS:	N
Fertilizer:	N
Pesticide:	N
Contains 313:	N

Chemical Name:	OXYGEN
Physical Description:	GAS
Case Number:	7782447
Facility Id:	109893
Physical State Of The Substance:	3
Average Amount Possessed During The Year Code:	20
Maximum Amount Possessed During The Year Code:	20
Applicable Unit Of Measure Code:	3
Description Of The Unit Of Measure:	CUBIC FEET
Type Code:	L
Description:	CYLINDER
Type Code:	Not reported
Temperature Description:	Not reported
Pressure of Code:	2
Pressure Description:	GREATER THAN NORMAL PRESSURE
Pressure of Code:	Not reported
Pressure Description:	Not reported
Temperature Description:	NORMAL TEMPERATURE
Temperature of The Hazardous Substance Code:	4
Temperature Description:	Not reported
Temperature of The Hazardous Substance Code:	Not reported
Days Hazardous Substance On Site During Year:	365
Is The Substance Protected A Trade Secret:	False
Description Of The Max Qnty Code:	1,000-4,999
Description Of The Avg Qnty Code:	1,000-4,999
Most Hazardous Ingridient:	OXYGEN
United Nations/north America 4 Digit Class Number:	1072
Hazard Rank:	2
EHS Ingredient:	NONE LISTED ON SDS
Substance Pure:	True
Substance Mix:	False
First Hazardous Class Code For Chemical:	Oxidizers
Second Hazardous Class Code For Chemical:	Non-flammable Gas
Third Hazardous Class Code For Chemical:	Not reported
Hazard Class 1 Of The Chemical:	5.1
Hazard Class 2 Of The Chemical:	2.2
Hazard Class 3 Of The Chemical:	Not reported

Additional Chemical:

ALLEN MACHINERY FACILITY (Continued) **U003982733**

Chemical Is A Toxic 313 Chemical:	N
EPA Pesticide Registration Number:	Not reported
Contains 112R:	N
Contains EHS:	N
Fertilizer:	N
Pesticide:	N
Contains 313:	N

Chemical Name:	ARGON
Physical Description:	GAS
Case Number:	7440371
Facility Id:	109893
Physical State Of The Substance:	3
Average Amount Possessed During The Year Code:	30
Maximum Amount Possessed During The Year Code:	30
Applicable Unit Of Measure Code:	3
Description Of The Unit Of Measure:	CUBIC FEET
Type Code:	L
Description:	CYLINDER
Type Code:	Not reported
Temperature Description:	Not reported
Pressure of Code:	2
Pressure Description:	GREATER THAN NORMAL PRESSURE
Pressure of Code:	Not reported
Pressure Description:	Not reported
Temperature Description:	NORMAL TEMPERATURE
Temperature of The Hazardous Substance Code:	4
Temperature Description:	Not reported
Temperature of The Hazardous Substance Code:	Not reported
Days Hazardous Substance On Site During Year:	365
Is The Substance Protected A Trade Secret:	False
Description Of The Max Qnty Code:	10,000-49,999
Description Of The Avg Qnty Code:	10,000-49,999
Most Hazardous Ingridient:	ARGON
United Nations/north America 4 Digit Class Number:	1006
Hazard Rank:	2
EHS Ingredient:	NONE LISTED ON SDS
Substance Pure:	True
Substance Mix:	False
First Hazardous Class Code For Chemical:	Non-flammable Gas
Second Hazardous Class Code For Chemical:	Not reported
Third Hazardous Class Code For Chemical:	Not reported
Hazard Class 1 Of The Chemical:	2.2
Hazard Class 2 Of The Chemical:	Not reported
Hazard Class 3 Of The Chemical:	Not reported

Additional Chemical:

Chemical Is A Toxic 313 Chemical:	N
EPA Pesticide Registration Number:	Not reported
Contains 112R:	N
Contains EHS:	N
Fertilizer:	N
Pesticide:	N
Contains 313:	N

Chemical Name:	ARGON 75%/CARBON DIOXIDE 25

ALLEN MACHINERY FACILITY (Continued) **U003982733**

Physical Description:	GAS
Case Number:	7440371
Facility Id:	109893
Physical State Of The Substance:	3
Average Amount Possessed During The Year Code:	11
Maximum Amount Possessed During The Year Code:	11
Applicable Unit Of Measure Code:	3
Description Of The Unit Of Measure:	CUBIC FEET
Type Code:	L
Description:	CYLINDER
Type Code:	L
Temperature Description:	CYLINDER
Pressure of Code:	2
Pressure Description:	GREATER THAN NORMAL PRESSURE
Pressure of Code:	2
Pressure Description:	GREATER THAN NORMAL PRESSURE
Temperature Description:	NORMAL TEMPERATURE
Temperature of The Hazardous Substance Code:	4
Temperature Description:	NORMAL TEMPERATURE
Temperature of The Hazardous Substance Code:	4
Days Hazardous Substance On Site During Year:	365
Is The Substance Protected A Trade Secret:	False
Description Of The Max Qnty Code:	500-999
Description Of The Avg Qnty Code:	500-999
Most Hazardous Ingridient:	ARGON
United Nations/north America 4 Digit Class Number:	1006
Hazard Rank:	2
EHS Ingredient:	Not reported
Substance Pure:	False
Substance Mix:	True
First Hazardous Class Code For Chemical:	Acute Health Hazard
Second Hazardous Class Code For Chemical:	Chronic Health Hazard
Third Hazardous Class Code For Chemical:	Non-flammable Gas
Hazard Class 1 Of The Chemical:	6.3
Hazard Class 2 Of The Chemical:	6.4
Hazard Class 3 Of The Chemical:	2.2

Additional Chemical:

Chemical Is A Toxic 313 Chemical:	N
EPA Pesticide Registration Number:	Not reported
Contains 112R:	N
Contains EHS:	N
Fertilizer:	N
Pesticide:	N
Contains 313:	N

Chemical Name:	ARGON 98%/OXYGEN 2%
Physical Description:	GAS
Case Number:	7440371
Facility Id:	109893
Physical State Of The Substance:	3
Average Amount Possessed During The Year Code:	20
Maximum Amount Possessed During The Year Code:	20
Applicable Unit Of Measure Code:	3
Description Of The Unit Of Measure:	CUBIC FEET
Type Code:	L
Description:	CYLINDER

ALLEN MACHINERY FACILITY (Continued) **U003982733**

Type Code:	L
Temperature Description:	CYLINDER
Pressure of Code:	2
Pressure Description:	GREATER THAN NORMAL PRESSURE
Pressure of Code:	2
Pressure Description:	GREATER THAN NORMAL PRESSURE
Temperature Description:	NORMAL TEMPERATURE
Temperature of The Hazardous Substance Code:	4
Temperature Description:	NORMAL TEMPERATURE
Temperature of The Hazardous Substance Code:	4
Days Hazardous Substance On Site During Year:	365
Is The Substance Protected A Trade Secret:	False
Description Of The Max Qnty Code:	1,000-4,999
Description Of The Avg Qnty Code:	1,000-4,999
Most Hazardous Ingridient:	ARGON
United Nations/north America 4 Digit Class Number:	1956
Hazard Rank:	2
EHS Ingredient:	Not reported
Substance Pure:	False
Substance Mix:	True
First Hazardous Class Code For Chemical:	Non-flammable Gas
Second Hazardous Class Code For Chemical:	Not reported
Third Hazardous Class Code For Chemical:	Not reported
Hazard Class 1 Of The Chemical:	2.2
Hazard Class 2 Of The Chemical:	Not reported
Hazard Class 3 Of The Chemical:	Not reported

Additional Chemical:

Chemical Is A Toxic 313 Chemical:	Not reported
EPA Pesticide Registration Number:	Not reported
Contains 112R:	Not reported
Contains EHS:	Not reported
Fertilizer:	Not reported
Pesticide:	Not reported
Contains 313:	Not reported

Chemical Name:	CARBON DIOXIDE
Physical Description:	GAS
Case Number:	124389
Facility Id:	109893
Physical State Of The Substance:	3
Average Amount Possessed During The Year Code:	10
Maximum Amount Possessed During The Year Code:	11
Applicable Unit Of Measure Code:	3
Description Of The Unit Of Measure:	CUBIC FEET
Type Code:	L
Description:	CYLINDER
Type Code:	L
Temperature Description:	CYLINDER
Pressure of Code:	2
Pressure Description:	GREATER THAN NORMAL PRESSURE
Pressure of Code:	2
Pressure Description:	GREATER THAN NORMAL PRESSURE
Temperature Description:	NORMAL TEMPERATURE
Temperature of The Hazardous Substance Code:	4
Temperature Description:	NORMAL TEMPERATURE
Temperature of The Hazardous Substance Code:	4

ALLEN MACHINERY FACILITY (Continued) **U003982733**

Days Hazardous Substance On Site During Year:	365
Is The Substance Protected A Trade Secret:	False
Description Of The Max Qnty Code:	500-999
Description Of The Avg Qnty Code:	200-499
Most Hazardous Ingridient:	CARBON DIOXIDE
United Nations/north America 4 Digit Class Number:	1013
Hazard Rank:	2
EHS Ingredient:	NONE LISTED ON MSDS
Substance Pure:	True
Substance Mix:	False
First Hazardous Class Code For Chemical:	Acute Health Hazard
Second Hazardous Class Code For Chemical:	Non-flammable Gas
Third Hazardous Class Code For Chemical:	Not reported
Hazard Class 1 Of The Chemical:	6.3
Hazard Class 2 Of The Chemical:	2.2
Hazard Class 3 Of The Chemical:	Not reported

Additional Chemical:

Chemical Is A Toxic 313 Chemical:	N
EPA Pesticide Registration Number:	Not reported
Contains 112R:	N
Contains EHS:	N
Fertilizer:	N
Pesticide:	N
Contains 313:	N

Chemical Name:	ACETYLENE
Physical Description:	GAS
Case Number:	74862
Facility Id:	109893
Physical State Of The Substance:	3
Average Amount Possessed During The Year Code:	11
Maximum Amount Possessed During The Year Code:	20
Applicable Unit Of Measure Code:	3
Description Of The Unit Of Measure:	CUBIC FEET
Type Code:	L
Description:	CYLINDER
Type Code:	Not reported
Temperature Description:	Not reported
Pressure of Code:	2
Pressure Description:	GREATER THAN NORMAL PRESSURE
Pressure of Code:	Not reported
Pressure Description:	Not reported
Temperature Description:	NORMAL TEMPERATURE
Temperature of The Hazardous Substance Code:	4
Temperature Description:	Not reported
Temperature of The Hazardous Substance Code:	Not reported
Days Hazardous Substance On Site During Year:	365
Is The Substance Protected A Trade Secret:	False
Description Of The Max Qnty Code:	1,000-4,999
Description Of The Avg Qnty Code:	500-999
Most Hazardous Ingridient:	ACETYLENE
United Nations/north America 4 Digit Class Number:	1001
Hazard Rank:	2
EHS Ingredient:	NONE LISTED ON MSDS
Substance Pure:	True
Substance Mix:	False

ALLEN MACHINERY FACILITY (Continued) **U003982733**

First Hazardous Class Code For Chemical:	Flammable Gas
Second Hazardous Class Code For Chemical:	Chronic Health Hazard
Third Hazardous Class Code For Chemical:	Not reported
Hazard Class 1 Of The Chemical:	2.1
Hazard Class 2 Of The Chemical:	6.4
Hazard Class 3 Of The Chemical:	Not reported

Additional Chemical:

Chemical Is A Toxic 313 Chemical:	N
EPA Pesticide Registration Number:	Not reported
Contains 112R:	N
Contains EHS:	N
Fertilizer:	N
Pesticide:	N
Contains 313:	N

Click this hyperlink while viewing on your computer to access
1 additional OR HSIS: record(s) in the EDR Site Report.

NPDES:

Name:	PPM TECHNOLOGIES, LLC
Address:	500 E ILLINOIS ST
City,State,Zip:	NEWBERG, OR 97132
WQ File Nbr:	Not reported
Legal Name:	Not reported
Region:	Western
Pri SIC:	3556
Latitude:	45.3056
Longitude:	-122.9749
Category:	Not reported
Permit Type:	Not reported
Permit Active:	Not reported
Permit Description:	Not reported
Expiration Date:	06/30/2026
EPA Number:	ORR117197
UIC Facility:	Not reported
Admin Agent:	Not reported
Last Action Date:	Not reported
Permit Writer:	Not reported
Compliance Inspector:	Not reported
DMR Reviewer:	Not reported
Application Number:	107
Class:	Not reported
Start Date:	02/07/2003
Region Decode:	Not reported
Ownership:	Not reported
Permit Group:	Not reported
EPA Class:	Not reported
Permit Number:	17600
Facility RID:	10802
Address 2:	Not reported
Program Name:	Water Quality
Type Name:	NPDES- Stormwater (Industrial)
Facility Abbr. Name:	Not reported
Comments:	WQSIS FileNumber: 112076
Program Identifier:	CEM_FacilityIdentifier=48034

ALLEN MACHINERY FACILITY (Continued) **U003982733**

Permit RID:	7711
Ref Group Name:	Not reported
Permittee Name:	PPM Technologies Holdings, LLC
Permit Status:	Permit Issued

Name:	PPM TECHNOLOGIES, LLC
Address:	500 E ILLINOIS ST
City,State,Zip:	NEWBERG, OR 97132
WQ File Nbr:	112076
Legal Name:	Not reported
Region:	Western
Pri SIC:	3556
Latitude:	45.3056
Longitude:	-122.9749
Category:	Not reported
Permit Type:	Not reported
Permit Active:	Not reported
Permit Description:	NPDES Stormwater - GEN12Z: 1200-Z , Stormwater; NPDES specific SIC codes
Expiration Date:	06/30/2026
EPA Number:	ORR117197
UIC Facility:	Not reported
Admin Agent:	Not reported
Last Action Date:	Not reported
Permit Writer:	Not reported
Compliance Inspector:	Not reported
DMR Reviewer:	Not reported
Application Number:	107
Class:	Not reported
Start Date:	02/07/2003
Region Decode:	Not reported
Ownership:	Not reported
Permit Group:	Not reported
EPA Class:	Not reported
Permit Number:	17600
Facility RID:	10802
Address 2:	Not reported
Program Name:	Water Quality
Type Name:	NPDES- Stormwater (Industrial)
Facility Abbr. Name:	Not reported
Comments:	WQSIS FileNumber: 112076
Program Identifier:	CEM_FacilityIdentifier=48034
Permit RID:	7711
Ref Group Name:	Not reported
Permittee Name:	PPM Technologies Holdings, LLC
Permit Status:	Permit Issued

OR UIC:

Name:	PPM TECHNOLOGIES, LLC
Address:	500 E ILLINOIS ST
City,State,Zip:	NEWBERG, OR 97132
UIC Well #:	Not reported
Type:	Not reported
Type Description:	Not reported
UIC Number:	17600
Facility Status:	Not reported
Lat/Long:	45.3056 / -122.9749

358
NNE
1/8-1/4
0.146 mi.
772 ft.

3909 NE GARDEN DR
NEWBERG, OR 97321

OR TANK HOT DECOM **S130504054**
N/A

Actual:
291 ft.

Focus Map:
5

TANK HOT DECOM:

HOT ID:	28311
Name:	Not reported
Address:	3909 NE GARDEN DR
City,State,Zip:	NEWBERG, OR 97321
Decommission Type:	Removed
Decommissioned By:	Enviroprobe NW, LLC
Year:	2012
Decommission Date:	09/05/2012
File Closed Date:	10/08/2012
Comments:	Not reported

359
SSE
1/8-1/4
0.147 mi.
776 ft.

PARR LUMBER COMPANY
200 N ELLIOTT RD
NEWBERG, OR 97132

OR AST **S104061900**
OR HAZMAT **N/A**
OR HSIS

Actual:
194 ft.

Focus Map:
11

AST:

Facility ID:	62300
Name:	PARR LUMBER COMPANY
Address:	200 N ELLIOTT WAY
City,State,Zip:	NEWBERG, OR 97132
Substance:	PROPANE
Reporting Quantities:	Not reported
Quantity Units:	Not reported
Physical State:	Not reported
Storage 1:	Above ground tank
Storage 2:	Not reported
Owner-Operator Name:	TONY
Direct Site Phone:	5035547277
Report Class:	Annual
Report Year:	2021
Is Poisonous Gas:	No
Is Poisonous Material:	No
Is Biological Hazard:	No
Is Radioactive Material:	No
Is Explosive:	Yes
Status:	ACTIVE
Nature of Business:	RETAIL LUMBER & BLDG MATERIALS
NAICS Code:	444190
Maximum Daily Amount Code:	11
Maximum Daily Amount Code Range:	500-999
Maximum Daily Amount Units:	gal
Is Solid State:	No
Is Liquid State:	No
Is Gaseous State:	Yes
Is Combustible Dust:	No
Is Fire Hazard:	Yes
Is Sudden Release of Pressure Hazard:	No
Is Reactive Hazard:	No
Is Immediate Hazard:	No
Is Delayed Hazard:	No
Is Corrosive to Metal:	No

PARR LUMBER COMPANY (Continued) **S104061900**

Is Flammable:	Yes
Is Gas Under Pressure:	No
Is Physical HNOC:	No
Is Emission of Gas With Water:	No
Is Organic Peroxide:	No
Is Oxidizer:	No
Is Pyrophoric liquid or solid:	No
Is Pyrophoric Gas:	No
Is Self-Heating:	No
Is Self-Reacting:	No
Is Acute Toxicity:	No
Is Aspiration Hazard:	No
Is Carcinogenicity:	No
Is Germ Cell Mutagenicity:	No
Is Health HNOC:	No
Is Reproductive Toxicity:	No
Is Respiratory or Skin Sensitization:	No
Is Serious Eye Damage or Eye Irritation:	No
Is Simple Asphyxiate:	No
Is Skin Corrosion or Irritation:	No
Is Specific Target Organ Toxicity:	No

Facility ID:	62300
Name:	PARR LUMBER COMPANY
Address:	200 N ELLIOTT WAY
City,State,Zip:	NEWBERG, OR 97132
Substance:	PROPANE
Reporting Quantities:	Not reported
Quantity Units:	Not reported
Physical State:	Not reported
Storage 1:	Above ground tank
Storage 2:	Not reported
Owner-Operator Name:	TONY
Direct Site Phone:	5035547277
Report Class:	Annual
Report Year:	2017
Is Poisonous Gas:	No
Is Poisonous Material:	No
Is Biological Hazard:	No
Is Radioactive Material:	No
Is Explosive:	Yes
Status:	Not reported
Nature of Business:	RETAIL LUMBER & BLDG MATERIALS
NAICS Code:	444190
Maximum Daily Amount Code:	20
Maximum Daily Amount Code Range:	1,000-4,999
Maximum Daily Amount Units:	gal
Is Solid State:	No
Is Liquid State:	No
Is Gaseous State:	Yes
Is Combustible Dust:	No
Is Fire Hazard:	Yes
Is Sudden Release of Pressure Hazard:	No
Is Reactive Hazard:	No
Is Immediate Hazard:	No
Is Delayed Hazard:	No
Is Corrosive to Metal:	No

PARR LUMBER COMPANY (Continued) **S104061900**

Is Flammable:	Yes
Is Gas Under Pressure:	No
Is Physical HNOC:	No
Is Emission of Gas With Water:	No
Is Organic Peroxide:	No
Is Oxidizer:	No
Is Pyrophoric liquid or solid:	No
Is Pyrophoric Gas:	No
Is Self-Heating:	No
Is Self-Reacting:	No
Is Acute Toxicity:	No
Is Aspiration Hazard:	No
Is Carcinogenicity:	No
Is Germ Cell Mutagenicity:	No
Is Health HNOC:	No
Is Reproductive Toxicity:	No
Is Respiratory or Skin Sensitization:	No
Is Serious Eye Damage or Eye Irritation:	No
Is Simple Asphyxiate:	No
Is Skin Corrosion or Irritation:	No
Is Specific Target Organ Toxicity:	No

Facility ID:	62300
Name:	PARR LUMBER COMPANY
Address:	200 N ELLIOTT WAY
City,State,Zip:	NEWBERG, OR 97132
Substance:	PROPANE
Reporting Quantities:	Not reported
Quantity Units:	Not reported
Physical State:	Not reported
Storage 1:	Above ground tank
Storage 2:	Not reported
Owner-Operator Name:	TONY
Direct Site Phone:	5035547277
Report Class:	Annual
Report Year:	2018
Is Poisonous Gas:	No
Is Poisonous Material:	No
Is Biological Hazard:	No
Is Radioactive Material:	No
Is Explosive:	Yes
Status:	Not reported
Nature of Business:	RETAIL LUMBER & BLDG MATERIALS
NAICS Code:	444190
Maximum Daily Amount Code:	20
Maximum Daily Amount Code Range:	1,000-4,999
Maximum Daily Amount Units:	gal
Is Solid State:	No
Is Liquid State:	No
Is Gaseous State:	Yes
Is Combustible Dust:	No
Is Fire Hazard:	Yes
Is Sudden Release of Pressure Hazard:	No
Is Reactive Hazard:	No
Is Immediate Hazard:	No
Is Delayed Hazard:	No
Is Corrosive to Metal:	No

PARR LUMBER COMPANY (Continued) **S104061900**

Is Flammable:	Yes
Is Gas Under Pressure:	No
Is Physical HNOC:	No
Is Emission of Gas With Water:	No
Is Organic Peroxide:	No
Is Oxidizer:	No
Is Pyrophoric liquid or solid:	No
Is Pyrophoric Gas:	No
Is Self-Heating:	No
Is Self-Reacting:	No
Is Acute Toxicity:	No
Is Aspiration Hazard:	No
Is Carcinogenicity:	No
Is Germ Cell Mutagenicity:	No
Is Health HNOC:	No
Is Reproductive Toxicity:	No
Is Respiratory or Skin Sensitization:	No
Is Serious Eye Damage or Eye Irritation:	No
Is Simple Asphyxiate:	No
Is Skin Corrosion or Irritation:	No
Is Specific Target Organ Toxicity:	No

Facility ID:	62300
Name:	PARR LUMBER COMPANY
Address:	200 N ELLIOTT WAY
City,State,Zip:	NEWBERG, OR 97132
Substance:	PROPANE
Reporting Quantities:	Not reported
Quantity Units:	Not reported
Physical State:	Not reported
Storage 1:	Above ground tank
Storage 2:	Not reported
Owner-Operator Name:	TONY
Direct Site Phone:	5035547277
Report Class:	Annual
Report Year:	2019
Is Poisonous Gas:	No
Is Poisonous Material:	No
Is Biological Hazard:	No
Is Radioactive Material:	No
Is Explosive:	Yes
Status:	Not reported
Nature of Business:	RETAIL LUMBER & BLDG MATERIALS
NAICS Code:	444190
Maximum Daily Amount Code:	20
Maximum Daily Amount Code Range:	1,000-4,999
Maximum Daily Amount Units:	gal
Is Solid State:	No
Is Liquid State:	No
Is Gaseous State:	Yes
Is Combustible Dust:	No
Is Fire Hazard:	Yes
Is Sudden Release of Pressure Hazard:	No
Is Reactive Hazard:	No
Is Immediate Hazard:	No
Is Delayed Hazard:	No
Is Corrosive to Metal:	No

PARR LUMBER COMPANY (Continued) **S104061900**

Is Flammable:	Yes
Is Gas Under Pressure:	No
Is Physical HNOC:	No
Is Emission of Gas With Water:	No
Is Organic Peroxide:	No
Is Oxidizer:	No
Is Pyrophoric liquid or solid:	No
Is Pyrophoric Gas:	No
Is Self-Heating:	No
Is Self-Reacting:	No
Is Acute Toxicity:	No
Is Aspiration Hazard:	No
Is Carcinogenicity:	No
Is Germ Cell Mutagenicity:	No
Is Health HNOC:	No
Is Reproductive Toxicity:	No
Is Respiratory or Skin Sensitization:	No
Is Serious Eye Damage or Eye Irritation:	No
Is Simple Asphyxiate:	No
Is Skin Corrosion or Irritation:	No
Is Specific Target Organ Toxicity:	No

Facility ID:	62300
Name:	PARR LUMBER COMPANY
Address:	200 N ELLIOTT WAY
City,State,Zip:	NEWBERG, OR 97132
Substance:	PROPANE
Reporting Quantities:	Not reported
Quantity Units:	Not reported
Physical State:	Not reported
Storage 1:	Above ground tank
Storage 2:	Not reported
Owner-Operator Name:	TONY
Direct Site Phone:	5035547277
Report Class:	Annual
Report Year:	2020
Is Poisonous Gas:	No
Is Poisonous Material:	No
Is Biological Hazard:	No
Is Radioactive Material:	No
Is Explosive:	Yes
Status:	Not reported
Nature of Business:	RETAIL LUMBER & BLDG MATERIALS
NAICS Code:	444190
Maximum Daily Amount Code:	20
Maximum Daily Amount Code Range:	1,000-4,999
Maximum Daily Amount Units:	gal
Is Solid State:	No
Is Liquid State:	No
Is Gaseous State:	Yes
Is Combustible Dust:	No
Is Fire Hazard:	Yes
Is Sudden Release of Pressure Hazard:	No
Is Reactive Hazard:	No
Is Immediate Hazard:	No
Is Delayed Hazard:	No
Is Corrosive to Metal:	No

PARR LUMBER COMPANY (Continued) **S104061900**

Is Flammable:	Yes
Is Gas Under Pressure:	No
Is Physical HNOC:	No
Is Emission of Gas With Water:	No
Is Organic Peroxide:	No
Is Oxidizer:	No
Is Pyrophoric liquid or solid:	No
Is Pyrophoric Gas:	No
Is Self-Heating:	No
Is Self-Reacting:	No
Is Acute Toxicity:	No
Is Aspiration Hazard:	No
Is Carcinogenicity:	No
Is Germ Cell Mutagenicity:	No
Is Health HNOC:	No
Is Reproductive Toxicity:	No
Is Respiratory or Skin Sensitization:	No
Is Serious Eye Damage or Eye Irritation:	No
Is Simple Asphyxiate:	No
Is Skin Corrosion or Irritation:	No
Is Specific Target Organ Toxicity:	No

Facility ID:	62300
Name:	PARR LUMBER COMPANY
Address:	200 N ELLIOTT WAY
City,State,Zip:	NEWBERG, OR 97132
Substance:	PROPANE
Reporting Quantities:	Not reported
Quantity Units:	Not reported
Physical State:	Not reported
Storage 1:	Above ground tank
Storage 2:	Not reported
Owner-Operator Name:	TONY
Direct Site Phone:	5035547277
Report Class:	Annual(Revision)
Report Year:	2016
Is Poisonous Gas:	No
Is Poisonous Material:	No
Is Biological Hazard:	No
Is Radioactive Material:	No
Is Explosive:	No
Status:	Not reported
Nature of Business:	RETAIL LUMBER & BLDG MATERIALS
NAICS Code:	444190
Maximum Daily Amount Code:	20
Maximum Daily Amount Code Range:	1,000-4,999
Maximum Daily Amount Units:	gal
Is Solid State:	No
Is Liquid State:	No
Is Gaseous State:	Yes
Is Combustible Dust:	No
Is Fire Hazard:	Yes
Is Sudden Release of Pressure Hazard:	No
Is Reactive Hazard:	No
Is Immediate Hazard:	No
Is Delayed Hazard:	No
Is Corrosive to Metal:	No

PARR LUMBER COMPANY (Continued) **S104061900**

Is Flammable:	No
Is Gas Under Pressure:	No
Is Physical HNOC:	No
Is Emission of Gas With Water:	No
Is Organic Peroxide:	No
Is Oxidizer:	No
Is Pyrophoric liquid or solid:	No
Is Pyrophoric Gas:	No
Is Self-Heating:	No
Is Self-Reacting:	No
Is Acute Toxicity:	No
Is Aspiration Hazard:	No
Is Carcinogenicity:	No
Is Germ Cell Mutagenicity:	No
Is Health HNOC:	No
Is Reproductive Toxicity:	No
Is Respiratory or Skin Sensitization:	No
Is Serious Eye Damage or Eye Irritation:	No
Is Simple Asphyxiate:	No
Is Skin Corrosion or Irritation:	No
Is Specific Target Organ Toxicity:	No

Facility ID:	62300
Name:	PARR LUMBER COMPANY
Address:	200 N ELLIOTT WAY
City,State,Zip:	NEWBERG, OR 97132
Substance:	PROPANE
Reporting Quantities:	Not reported
Quantity Units:	Not reported
Physical State:	Not reported
Storage 1:	Above ground tank
Storage 2:	Not reported
Owner-Operator Name:	TONY
Direct Site Phone:	5035547277
Report Class:	Annual(Revision)
Report Year:	2017
Is Poisonous Gas:	No
Is Poisonous Material:	No
Is Biological Hazard:	No
Is Radioactive Material:	No
Is Explosive:	Yes
Status:	Not reported
Nature of Business:	RETAIL LUMBER & BLDG MATERIALS
NAICS Code:	444190
Maximum Daily Amount Code:	20
Maximum Daily Amount Code Range:	1,000-4,999
Maximum Daily Amount Units:	gal
Is Solid State:	No
Is Liquid State:	No
Is Gaseous State:	Yes
Is Combustible Dust:	No
Is Fire Hazard:	Yes
Is Sudden Release of Pressure Hazard:	No
Is Reactive Hazard:	No
Is Immediate Hazard:	No
Is Delayed Hazard:	No
Is Corrosive to Metal:	No

PARR LUMBER COMPANY (Continued) **S104061900**

Is Flammable:	Yes
Is Gas Under Pressure:	No
Is Physical HNOC:	No
Is Emission of Gas With Water:	No
Is Organic Peroxide:	No
Is Oxidizer:	No
Is Pyrophoric liquid or solid:	No
Is Pyrophoric Gas:	No
Is Self-Heating:	No
Is Self-Reacting:	No
Is Acute Toxicity:	No
Is Aspiration Hazard:	No
Is Carcinogenicity:	No
Is Germ Cell Mutagenicity:	No
Is Health HNOC:	No
Is Reproductive Toxicity:	No
Is Respiratory or Skin Sensitization:	No
Is Serious Eye Damage or Eye Irritation:	No
Is Simple Asphyxiate:	No
Is Skin Corrosion or Irritation:	No
Is Specific Target Organ Toxicity:	No

Facility ID:	62300
Name:	PARR LUMBER COMPANY
Address:	200 N ELLIOTT WAY
City,State,Zip:	NEWBERG, OR 97132
Substance:	PROPANE
Reporting Quantities:	Not reported
Quantity Units:	Not reported
Physical State:	Not reported
Storage 1:	Above ground tank
Storage 2:	Not reported
Owner-Operator Name:	TONY
Direct Site Phone:	5035547277
Report Class:	Annual(Revision)
Report Year:	2018
Is Poisonous Gas:	No
Is Poisonous Material:	No
Is Biological Hazard:	No
Is Radioactive Material:	No
Is Explosive:	Yes
Status:	Not reported
Nature of Business:	RETAIL LUMBER & BLDG MATERIALS
NAICS Code:	444190
Maximum Daily Amount Code:	20
Maximum Daily Amount Code Range:	1,000-4,999
Maximum Daily Amount Units:	gal
Is Solid State:	No
Is Liquid State:	No
Is Gaseous State:	Yes
Is Combustible Dust:	No
Is Fire Hazard:	Yes
Is Sudden Release of Pressure Hazard:	No
Is Reactive Hazard:	No
Is Immediate Hazard:	No
Is Delayed Hazard:	No
Is Corrosive to Metal:	No

PARR LUMBER COMPANY (Continued) **S104061900**

Is Flammable:	Yes
Is Gas Under Pressure:	No
Is Physical HNOC:	No
Is Emission of Gas With Water:	No
Is Organic Peroxide:	No
Is Oxidizer:	No
Is Pyrophoric liquid or solid:	No
Is Pyrophoric Gas:	No
Is Self-Heating:	No
Is Self-Reacting:	No
Is Acute Toxicity:	No
Is Aspiration Hazard:	No
Is Carcinogenicity:	No
Is Germ Cell Mutagenicity:	No
Is Health HNOC:	No
Is Reproductive Toxicity:	No
Is Respiratory or Skin Sensitization:	No
Is Serious Eye Damage or Eye Irritation:	No
Is Simple Asphyxiate:	No
Is Skin Corrosion or Irritation:	No
Is Specific Target Organ Toxicity:	No

Facility ID:	62300
Name:	PARR LUMBER COMPANY
Address:	200 N ELLIOTT WAY
City,State,Zip:	NEWBERG, OR 97132
Substance:	PROPANE
Reporting Quantities:	Not reported
Quantity Units:	Not reported
Physical State:	Not reported
Storage 1:	Above ground tank
Storage 2:	Not reported
Owner-Operator Name:	TONY
Direct Site Phone:	5035547277
Report Class:	Annual(Revision)
Report Year:	2019
Is Poisonous Gas:	No
Is Poisonous Material:	No
Is Biological Hazard:	No
Is Radioactive Material:	No
Is Explosive:	Yes
Status:	Not reported
Nature of Business:	RETAIL LUMBER & BLDG MATERIALS
NAICS Code:	444190
Maximum Daily Amount Code:	20
Maximum Daily Amount Code Range:	1,000-4,999
Maximum Daily Amount Units:	gal
Is Solid State:	No
Is Liquid State:	No
Is Gaseous State:	Yes
Is Combustible Dust:	No
Is Fire Hazard:	Yes
Is Sudden Release of Pressure Hazard:	No
Is Reactive Hazard:	No
Is Immediate Hazard:	No
Is Delayed Hazard:	No
Is Corrosive to Metal:	No

PARR LUMBER COMPANY (Continued) **S104061900**

Is Flammable:	Yes
Is Gas Under Pressure:	No
Is Physical HNOC:	No
Is Emission of Gas With Water:	No
Is Organic Peroxide:	No
Is Oxidizer:	No
Is Pyrophoric liquid or solid:	No
Is Pyrophoric Gas:	No
Is Self-Heating:	No
Is Self-Reacting:	No
Is Acute Toxicity:	No
Is Aspiration Hazard:	No
Is Carcinogenicity:	No
Is Germ Cell Mutagenicity:	No
Is Health HNOC:	No
Is Reproductive Toxicity:	No
Is Respiratory or Skin Sensitization:	No
Is Serious Eye Damage or Eye Irritation:	No
Is Simple Asphyxiate:	No
Is Skin Corrosion or Irritation:	No
Is Specific Target Organ Toxicity:	No

Facility ID:	62300
Name:	PARR LUMBER COMPANY
Address:	200 N ELLIOTT WAY
City,State,Zip:	NEWBERG, OR 97132
Substance:	PROPANE
Reporting Quantities:	Not reported
Quantity Units:	Not reported
Physical State:	Not reported
Storage 1:	Above ground tank
Storage 2:	Not reported
Owner-Operator Name:	TONY
Direct Site Phone:	5035547277
Report Class:	Annual(Revision)
Report Year:	2020
Is Poisonous Gas:	No
Is Poisonous Material:	No
Is Biological Hazard:	No
Is Radioactive Material:	No
Is Explosive:	Yes
Status:	Not reported
Nature of Business:	RETAIL LUMBER & BLDG MATERIALS
NAICS Code:	444190
Maximum Daily Amount Code:	11
Maximum Daily Amount Code Range:	500-999
Maximum Daily Amount Units:	gal
Is Solid State:	No
Is Liquid State:	No
Is Gaseous State:	Yes
Is Combustible Dust:	No
Is Fire Hazard:	Yes
Is Sudden Release of Pressure Hazard:	No
Is Reactive Hazard:	No
Is Immediate Hazard:	No
Is Delayed Hazard:	No
Is Corrosive to Metal:	No

PARR LUMBER COMPANY (Continued) **S104061900**

Is Flammable:	Yes
Is Gas Under Pressure:	No
Is Physical HNOC:	No
Is Emission of Gas With Water:	No
Is Organic Peroxide:	No
Is Oxidizer:	No
Is Pyrophoric liquid or solid:	No
Is Pyrophoric Gas:	No
Is Self-Heating:	No
Is Self-Reacting:	No
Is Acute Toxicity:	No
Is Aspiration Hazard:	No
Is Carcinogenicity:	No
Is Germ Cell Mutagenicity:	No
Is Health HNOC:	No
Is Reproductive Toxicity:	No
Is Respiratory or Skin Sensitization:	No
Is Serious Eye Damage or Eye Irritation:	No
Is Simple Asphyxiate:	No
Is Skin Corrosion or Irritation:	No
Is Specific Target Organ Toxicity:	No

Click this hyperlink while viewing on your computer to access additional OR AST: detail in the EDR Site Report.

HAZMAT:

Name:	Not reported
Address:	200 NORTH ELLIOTT ROAD
City,State,Zip:	NEWBERG, OR 97132
Responsble Party:	Not reported
RP Company:	Not reported
RP Address:	Not reported
RP City,St,Zip:	Not reported
Facility ID:	2323933
OERS Number:	Not reported
Dept Rsp:	Not reported
Narrative:	Not reported
Property Loss:	Not reported
Amount Released:	Not reported
Service County:	Not reported
Service Name:	Tualatin Valley Fire and Rescue
Incident Type:	Not reported
Civilian Casualty Activity:	0
Chemical Name:	Not reported
Hazmat Area Affected:	Not reported
Hazmat Area Evacuated:	Not reported
Hazmat Container Type:	Not reported
Hazmat Physical State Released:	Not reported
Hazmat Released Into:	Not reported
Hazmat Released Volume Units:	Not reported
Hazmat Released Weight Units:	Not reported
Hazmat Released From:	Not reported
Hazmat Area Affected Measurement:	Not reported
Hazmat No. of People Evacuated:	Not reported
Hazmat No of Buildings Evacuated:	Not reported
Incident Content Loss:	Not reported
Civilian Casualty Patient Disposition:	Not reported

PARR LUMBER COMPANY (Continued) **S104061900**

Incident Mixed Use Property:	Not reported
Location Type:	Street address
Incident Aid Given Or Received:	None
Incident AID Received from FDID:	Not reported
Incident Aided Department FDID:	485
Person Involved Business Name:	Not reported
Person Involved First Name:	Not reported
Person Involved Last Name:	Not reported
Person Involved Type:	Not reported
Person Involved Phone Number:	Not reported
Person Involved Primary Language:	Not reported
Hazmat Evacuated Measurement:	Not reported
Hazmat Story of Release:	Not reported
Remark:	T21 responded on an odor investigation. Reports were of propane leaking in the area of the pacific pride gas station. T21 arrived in the area and did smell gas. An employee of Parr Lumber across the street from the gas station was opening the gate after hours. T21 followed the employee into the parking lot and noted gas venting from a 1000 gallon propane tank. The employee was at the tank and able to shut down the valve. It was reported that a hose that employees fill propane forklift had ruptured. The employee was having his manager contact the gas company and no hazards were reported as it was an outside area and wind was taking gas away from any nearby residents. T21 cleared the scene and returned to quarters.
Incident District:	Not reported
Date Added:	Not reported
Unit:	Not reported
Agency Phone:	Not reported
Osfm Incident Report Number:	2323933
Dept. Responding:	Not reported
Person Making Report:	Not reported
Title:	Not reported
Agency:	Not reported
Phone:	Not reported
Date Of Incident:	05/13/2023
Call Time:	21:47:47
In Route:	Not reported
Arrival:	Not reported
Depart Scene:	Not reported
Back In Quarters:	Not reported
In Service:	Not reported
Dist Of Incident:	Not reported
Were State Resources Used?:	Not reported
Was Oers Notified?:	Not reported
Oers Number:	Not reported
Team Number:	Not reported
Agency Report Number:	Not reported
Unit:	Not reported
Highway:	Not reported
Mile Post:	Not reported
Scene Type:	Not reported
Area Type:	Not reported
Responsible Party(Ies):	Not reported
Company:	Not reported
Respcontact:	Not reported
Address:	Not reported
Resp City:	Not reported

PARR LUMBER COMPANY (Continued) **S104061900**

Resp State:	Not reported
Resp ZipCode:	Not reported
Phone:	Not reported
Resp Phone2:	Not reported
Weather:	Not reported
Temperature:	Not reported
Wind Speed:	Not reported
Wind Direction:	Not reported
Were Haz Materials Released?:	Not reported
Operation Performed:	Not reported
Cause:	Not reported
Vehicle And Cargo:	Not reported
Fixed Property:	Not reported
Total Loss:	Not reported
Hazmat Population Density:	Not reported
HazMat Actions Taken - Description:	412 - Gas leak (natural gas or LPG)
Hazmat Factors Contributing To Release:	Not reported
Hazmat DOT Hazard Classification:	Not reported
Hazmat CAS Number:	Not reported
Hazardous Materials Release:	Not reported
Fire Incident Type:	Not reported
Property Use:	Industrial plant yard - area
Latitude:	Not reported
Longitude:	Not reported
Hazmat Disposition:	Not reported

HSIS:

Name:	PARR LUMBER COMPANY
Address:	200 N ELLIOTT RD
City,State,Zip:	NEWBERG, OR 97132
Facility ID:	062300
Department Or Division Of Company:	Not reported
Chemical Is Extremely Hazardous Substance (EHS:	N
Contains 112R:	N
Facility Has Written Emergency Plan:	Y
NAICS Code 1:	444190
NAICS Desc 1:	OTHER BLDG MATERIAL DEALERS
NAICS Code 2:	000000
NAICS Desc 2:	Not reported
Manager Name:	TONY COOKSTON
Business Phone:	5035547277
Mailing Address:	5630 NW CENTURY BLVD
Mailing City:	HILLSBORO
Mailing State:	OR
Mailing Zip:	97124
No. of Employees:	16
Day Phone:	5035547277
Placard:	Y
Fire Dept Code:	0485
FD:	TUALATIN VALLEY F&R
Sprinkler System:	N
Emergency Contact:	TONY COOKSTON
Emergency Procedure:	LOCATED IN MULTIPLE ENTRANCES
Business Type:	RETAIL LUMBER & BLDG MATERIALS
Facility Type:	Not reported
Department:	Not reported
Status:	Not reported

PARR LUMBER COMPANY (Continued) **S104061900**

Latitude:	Not reported
Longitude:	Not reported
Status TRI:	Not reported
Status RMP:	Not reported
Status PSM:	Not reported
Status CR2K:	Not reported
Status 302:	Not reported
Owner Name:	Not reported
Last Reported ID:	Not reported
Case Number:	Not reported
Chemical Name:	Not reported
EHS Name:	Not reported
Is Pure:	Not reported
Is Mix:	Not reported
Is EHS:	Not reported
Mixture Component:	Not reported
Maximum Daily Amount Code:	Not reported
Maximum Daily Amount Unit:	Not reported
Chemical Added Date:	Not reported
Is Chem PSM:	Not reported
Is Chem 112R:	Not reported
Is Chem 302:	Not reported
Is Pesticide:	Not reported
Is Fertilizer:	Not reported
Physical State:	Not reported
UNNA Number:	Not reported
NFPA Health:	Not reported
NFPA Flammability:	Not reported
NFPA Reactivity:	Not reported
NFPA Special Notice:	Not reported
Hazards:	Not reported
Number of Days Onsite:	Not reported
Year:	Not reported

Case Number:	14808607
Chemical Name:	ASPHALT MIX
EHS Name:	Not reported
Is Pure:	No
Is Mix:	Yes
Is EHS:	Not reported
Mixture Component:	Not reported
Maximum Daily Amount Code:	20
Maximum Daily Amount Unit:	lbs
Chemical Added Date:	08/15/2017
Is Chem PSM:	No
Is Chem 112R:	No
Is Chem 302:	No
Is Pesticide:	No
Is Fertilizer:	No
Physical State:	Solid
UNNA Number:	Not reported
NFPA Health:	Not reported
NFPA Flammability:	Not reported
NFPA Reactivity:	Not reported
NFPA Special Notice:	Not reported
Hazards:	Delayed (Chronic), Health Aspiration, Health Respiratory, Health SeriousEye, Health SkinCorrosion, Immediate (Acute)

PARR LUMBER COMPANY (Continued) **S104061900**

Number of Days Onsite:	365
Year:	2018
Case Number:	14808607
Chemical Name:	SAND
EHS Name:	Not reported
Is Pure:	No
Is Mix:	Yes
Is EHS:	Not reported
Mixture Component:	Not reported
Maximum Daily Amount Code:	21
Maximum Daily Amount Unit:	lbs
Chemical Added Date:	08/15/2017
Is Chem PSM:	No
Is Chem 112R:	No
Is Chem 302:	No
Is Pesticide:	No
Is Fertilizer:	No
Physical State:	Solid
UNNA Number:	N/A
NFPA Health:	0
NFPA Flammability:	0
NFPA Reactivity:	0
NFPA Special Notice:	N/A
Hazards:	Delayed (Chronic), Health Respiratory, Health SeriousEye, Health SkinCorrosion, Immediate (Acute)
Number of Days Onsite:	365
Year:	2018
Case Number:	65997151
Chemical Name:	CONCRETE REDIMIX
EHS Name:	Not reported
Is Pure:	No
Is Mix:	Yes
Is EHS:	Not reported
Mixture Component:	Not reported
Maximum Daily Amount Code:	31
Maximum Daily Amount Unit:	lbs
Chemical Added Date:	08/15/2017
Is Chem PSM:	No
Is Chem 112R:	No
Is Chem 302:	No
Is Pesticide:	No
Is Fertilizer:	No
Physical State:	Solid
UNNA Number:	0
NFPA Health:	Not reported
NFPA Flammability:	Not reported
NFPA Reactivity:	Not reported
NFPA Special Notice:	Not reported
Hazards:	Delayed (Chronic), Health Aspiration, Health Respiratory, Health SeriousEye, Health SkinCorrosion, Immediate (Acute)
Number of Days Onsite:	365
Year:	2018
Case Number:	68855549
Chemical Name:	MORTAR MIX

PARR LUMBER COMPANY (Continued) **S104061900**

EHS Name:	Not reported
Is Pure:	No
Is Mix:	Yes
Is EHS:	Not reported
Mixture Component:	Not reported
Maximum Daily Amount Code:	20
Maximum Daily Amount Unit:	lbs
Chemical Added Date:	08/31/2018
Is Chem PSM:	No
Is Chem 112R:	No
Is Chem 302:	No
Is Pesticide:	No
Is Fertilizer:	No
Physical State:	Solid
UNNA Number:	Not reported
NFPA Health:	Not reported
NFPA Flammability:	Not reported
NFPA Reactivity:	Not reported
NFPA Special Notice:	Not reported
Hazards:	Delayed (Chronic), Health Aspiration, Health Respiratory, Health SeriousEye, Health SkinCorrosion, Immediate (Acute)
Number of Days Onsite:	365
Year:	2018

Chemical:

Chemical Name:	LIME
Physical Description:	SOLID
Case Number:	0000471341
Facility Id:	062300
Physical State Of The Substance:	1
Average Amount Possessed During The Year Code:	20
Maximum Amount Possessed During The Year Code:	20
Applicable Unit Of Measure Code:	1
Description Of The Unit Of Measure:	POUNDS
Type Code:	J
Description:	BAG
Type Code:	Not reported
Temperature Description:	Not reported
Pressure of Code:	1
Pressure Description:	NORMAL PRESSURE
Pressure of Code:	Not reported
Pressure Description:	Not reported
Temperature Description:	NORMAL TEMPERATURE
Temperature of The Hazardous Substance Code:	4
Temperature Description:	Not reported
Temperature of The Hazardous Substance Code:	Not reported
Days Hazardous Substance On Site During Year:	365
Is The Substance Protected A Trade Secret:	False
Description Of The Max Qnty Code:	1,000-4,999
Description Of The Avg Qnty Code:	1,000-4,999
Most Hazardous Ingridient:	CALCIUM CARBONATE
United Nations/north America 4 Digit Class Number:	1910
Hazard Rank:	2
EHS Ingredient:	Not reported
Substance Pure:	True
Substance Mix:	False
First Hazardous Class Code For Chemical:	Dangerous When Wet

PARR LUMBER COMPANY (Continued) **S104061900**

Second Hazardous Class Code For Chemical:	Corrosive Material
Third Hazardous Class Code For Chemical:	Chronic Health Hazard
Hazard Class 1 Of The Chemical:	4.3
Hazard Class 2 Of The Chemical:	8.0
Hazard Class 3 Of The Chemical:	6.4

Additional Chemical:

Chemical Is A Toxic 313 Chemical:	N
EPA Pesticide Registration Number:	Not reported
Contains 112R:	N
Contains EHS:	N
Fertilizer:	N
Pesticide:	N
Contains 313:	N

Chemical Name:	PORTLAND CEMENT
Physical Description:	SOLID
Case Number:	65997151
Facility Id:	062300
Physical State Of The Substance:	1
Average Amount Possessed During The Year Code:	21
Maximum Amount Possessed During The Year Code:	21
Applicable Unit Of Measure Code:	1
Description Of The Unit Of Measure:	POUNDS
Type Code:	J
Description:	BAG
Type Code:	Not reported
Temperature Description:	Not reported
Pressure of Code:	1
Pressure Description:	NORMAL PRESSURE
Pressure of Code:	Not reported
Pressure Description:	Not reported
Temperature Description:	NORMAL TEMPERATURE
Temperature of The Hazardous Substance Code:	4
Temperature Description:	Not reported
Temperature of The Hazardous Substance Code:	Not reported
Days Hazardous Substance On Site During Year:	365
Is The Substance Protected A Trade Secret:	False
Description Of The Max Qnty Code:	5,000-9,999
Description Of The Avg Qnty Code:	5,000-9,999
Most Hazardous Ingridient:	PORTLAND CEMENT
United Nations/north America 4 Digit Class Number:	0000
Hazard Rank:	4
EHS Ingredient:	Not reported
Substance Pure:	False
Substance Mix:	True
First Hazardous Class Code For Chemical:	Acute Health Hazard
Second Hazardous Class Code For Chemical:	Chronic Health Hazard
Third Hazardous Class Code For Chemical:	Not reported
Hazard Class 1 Of The Chemical:	6.3
Hazard Class 2 Of The Chemical:	6.4
Hazard Class 3 Of The Chemical:	Not reported

Additional Chemical:

Chemical Is A Toxic 313 Chemical:	N
EPA Pesticide Registration Number:	Not reported
Contains 112R:	N

PARR LUMBER COMPANY (Continued) **S104061900**

Contains EHS:	N
Fertilizer:	N
Pesticide:	N
Contains 313:	N

Chemical Name:	SAND MIX
Physical Description:	SOLID
Case Number:	000000
Facility Id:	062300
Physical State Of The Substance:	1
Average Amount Possessed During The Year Code:	20
Maximum Amount Possessed During The Year Code:	20
Applicable Unit Of Measure Code:	1
Description Of The Unit Of Measure:	POUNDS
Type Code:	J
Description:	BAG
Type Code:	Not reported
Temperature Description:	Not reported
Pressure of Code:	1
Pressure Description:	NORMAL PRESSURE
Pressure of Code:	Not reported
Pressure Description:	Not reported
Temperature Description:	NORMAL TEMPERATURE
Temperature of The Hazardous Substance Code:	4
Temperature Description:	Not reported
Temperature of The Hazardous Substance Code:	Not reported
Days Hazardous Substance On Site During Year:	365
Is The Substance Protected A Trade Secret:	False
Description Of The Max Qnty Code:	1,000-4,999
Description Of The Avg Qnty Code:	1,000-4,999
Most Hazardous Ingridient:	SILICA
United Nations/north America 4 Digit Class Number:	0000
Hazard Rank:	2
EHS Ingredient:	NONE LISTED ON MSDS
Substance Pure:	False
Substance Mix:	True
First Hazardous Class Code For Chemical:	Chronic Health Hazard
Second Hazardous Class Code For Chemical:	Not reported
Third Hazardous Class Code For Chemical:	Not reported
Hazard Class 1 Of The Chemical:	6.4
Hazard Class 2 Of The Chemical:	Not reported
Hazard Class 3 Of The Chemical:	Not reported

Additional Chemical:

Chemical Is A Toxic 313 Chemical:	N
EPA Pesticide Registration Number:	Not reported
Contains 112R:	N
Contains EHS:	N
Fertilizer:	N
Pesticide:	N
Contains 313:	N

Chemical Name:	CONCRETE REDIMIX
Physical Description:	SOLID
Case Number:	65997151
Facility Id:	062300

PARR LUMBER COMPANY (Continued) **S104061900**

Physical State Of The Substance:	1
Average Amount Possessed During The Year Code:	30
Maximum Amount Possessed During The Year Code:	30
Applicable Unit Of Measure Code:	1
Description Of The Unit Of Measure:	POUNDS
Type Code:	J
Description:	BAG
Type Code:	Not reported
Temperature Description:	Not reported
Pressure of Code:	1
Pressure Description:	NORMAL PRESSURE
Pressure of Code:	Not reported
Pressure Description:	Not reported
Temperature Description:	NORMAL TEMPERATURE
Temperature of The Hazardous Substance Code:	4
Temperature Description:	Not reported
Temperature of The Hazardous Substance Code:	Not reported
Days Hazardous Substance On Site During Year:	365
Is The Substance Protected A Trade Secret:	False
Description Of The Max Qnty Code:	10,000-49,999
Description Of The Avg Qnty Code:	10,000-49,999
Most Hazardous Ingridient:	PORTLAND CEMENT
United Nations/north America 4 Digit Class Number:	0000
Hazard Rank:	4
EHS Ingredient:	Not reported
Substance Pure:	False
Substance Mix:	True
First Hazardous Class Code For Chemical:	Acute Health Hazard
Second Hazardous Class Code For Chemical:	Chronic Health Hazard
Third Hazardous Class Code For Chemical:	Not reported
Hazard Class 1 Of The Chemical:	6.3
Hazard Class 2 Of The Chemical:	6.4
Hazard Class 3 Of The Chemical:	Not reported

Additional Chemical:

Chemical Is A Toxic 313 Chemical:	N
EPA Pesticide Registration Number:	Not reported
Contains 112R:	N
Contains EHS:	N
Fertilizer:	N
Pesticide:	N
Contains 313:	N

Chemical Name:	DAP 4000
Physical Description:	LIQUID
Case Number:	108883
Facility Id:	062300
Physical State Of The Substance:	2
Average Amount Possessed During The Year Code:	20
Maximum Amount Possessed During The Year Code:	20
Applicable Unit Of Measure Code:	2
Description Of The Unit Of Measure:	GALLONS
Type Code:	R
Description:	OTHER
Type Code:	Not reported
Temperature Description:	Not reported
Pressure of Code:	1

PARR LUMBER COMPANY (Continued) **S104061900**

Pressure Description:	NORMAL PRESSURE
Pressure of Code:	Not reported
Pressure Description:	Not reported
Temperature Description:	NORMAL TEMPERATURE
Temperature of The Hazardous Substance Code:	4
Temperature Description:	Not reported
Temperature of The Hazardous Substance Code:	Not reported
Days Hazardous Substance On Site During Year:	365
Is The Substance Protected A Trade Secret:	False
Description Of The Max Qnty Code:	1,000-4,999
Description Of The Avg Qnty Code:	1,000-4,999
Most Hazardous Ingridient:	TOLUENE
United Nations/north America 4 Digit Class Number:	1133
Hazard Rank:	2
EHS Ingredient:	Not reported
Substance Pure:	False
Substance Mix:	True
First Hazardous Class Code For Chemical:	Flammable and Combustible Liquid
Second Hazardous Class Code For Chemical:	Acute Health Hazard
Third Hazardous Class Code For Chemical:	Chronic Health Hazard
Hazard Class 1 Of The Chemical:	3.0
Hazard Class 2 Of The Chemical:	6.3
Hazard Class 3 Of The Chemical:	6.4

Additional Chemical:

Chemical Is A Toxic 313 Chemical:	N
EPA Pesticide Registration Number:	Not reported
Contains 112R:	N
Contains EHS:	N
Fertilizer:	N
Pesticide:	N
Contains 313:	Y

CA360 **HEATING OIL TANK** **OR LUST** **S103422522**
South **313 SOUTH CENTER** **OR LUST HOT** **N/A**
1/8-1/4 **NEWBERG, OR 97132**
0.149 mi.
788 ft. **Site 1 of 2 in cluster CA**

Actual:
169 ft.

Focus Map:
10

LUST:

Name:	HEATING OIL TANK
Address:	313 SOUTH CENTER
City,State,Zip:	NEWBERG, OR 97132
Region:	Western Region
Facility ID:	36-91-4143
Cleanup Received Date:	05/14/1991
Cleanup Start Date:	07/26/1991
Cleanup Complete Date:	**07/26/1991**
Decode for Region:	**West Region**

LUST HOT:

Log Number:	36-91-4143
Facility ID:	Not reported
Name:	HEATING OIL TANK
Address:	313 SOUTH CENTER
City,State,Zip:	NEWBERG, OR 97132
URL:	http://www.deq.state.or.us/Webdocs/Forms/Output/FPController.ashx?Sour

HEATING OIL TANK (Continued) **S103422522**

ceId=36-91-4143&SourceIdType=12

361
NE
1/8-1/4
0.154 mi.
813 ft.

HEATING OIL TANK
3800 COLLEGE AVE
NEWBERG, OR 97132

OR LUST **S103422536**
N/A

Actual:
287 ft.

Focus Map:
5

LUST:

Name:	HEATING OIL TANK
Address:	3800 COLLEGE AVE
City,State,Zip:	NEWBERG, OR 97132
Region:	Western Region
Facility ID:	36-94-5237
Cleanup Received Date:	12/02/1994
Cleanup Start Date:	01/08/1997
Cleanup Complete Date:	**03/02/2000**
Decode for Region:	**West Region**

362
ENE
1/8-1/4
0.154 mi.
813 ft.

3720 N COLLEGE ST
NEWBERG, OR 97132

OR TANK HOT DECOM **S130504086**
N/A

Actual:
277 ft.

Focus Map:
5

TANK HOT DECOM:

HOT ID:	28422
Name:	Not reported
Address:	3720 N COLLEGE ST
City,State,Zip:	NEWBERG, OR 97132
Decommission Type:	In-Place
Decommissioned By:	K&S Environmental, Inc.
Year:	2012
Decommission Date:	10/03/2012
File Closed Date:	10/23/2012
Comments:	Not reported

363
ENE
1/8-1/4
0.155 mi.
819 ft.

HEATING OIL TANK
4505 E PORTLAND RD
NEWBERG, OR 97132

OR LUST **S123666641**
OR NPDES **N/A**
OR UIC

Actual:
190 ft.

Focus Map:
7

LUST:

Name:	HEATING OIL TANK
Address:	4505 E PORTLAND RD
City,State,Zip:	NEWBERG, OR 97132
Region:	Western Region
Facility ID:	36-18-1090
Cleanup Received Date:	09/14/2018
Cleanup Start Date:	Not reported
Cleanup Complete Date:	**12/09/2019**
Decode for Region:	**West Region**

HEATING OIL TANK (Continued) **S123666641**

NPDES:

Name:	CRESTVIEW CROSSING COMMERCIAL
Address:	4505 E. PORTLAND RD
City,State,Zip:	NEWBERG, OR 97132
WQ File Nbr:	Not reported
Legal Name:	Not reported
Region:	Western
Pri SIC:	Not reported
Latitude:	45.310815
Longitude:	-122.933501
Category:	Not reported
Permit Type:	Not reported
Permit Active:	Not reported
Permit Description:	NPDES Stormwater - GEN12C: 1200-C , Stormwater; NPDES construction more than 1 acre disturbed ground
Expiration Date:	12/14/2025
EPA Number:	ORR10H090
UIC Facility:	Not reported
Admin Agent:	Not reported
Last Action Date:	Not reported
Permit Writer:	Not reported
Compliance Inspector:	Not reported
DMR Reviewer:	Not reported
Application Number:	Not reported
Class:	Not reported
Start Date:	02/16/2022
Region Decode:	Not reported
Ownership:	Not reported
Permit Group:	Not reported
EPA Class:	Not reported
Permit Number:	NGEN12C-ORR10H090
Facility RID:	16498
Address 2:	Not reported
Program Name:	Water Quality
Type Name:	NPDES- Stormwater (Construction)
Facility Abbr. Name:	Not reported
Comments:	Not reported
Program Identifier:	Not reported
Permit RID:	12390
Ref Group Name:	Not reported
Permittee Name:	Not reported
Permit Status:	Permit Issued

Name:	CRESTVIEW CROSSING COMMERCIAL
Address:	4505 E. PORTLAND RD
City,State,Zip:	NEWBERG, OR 97132
WQ File Nbr:	Not reported
Legal Name:	Not reported
Region:	Western
Pri SIC:	Not reported
Latitude:	45.310815
Longitude:	-122.933501
Category:	Not reported
Permit Type:	Not reported
Permit Active:	Not reported
Permit Description:	Not reported
Expiration Date:	12/14/2025

HEATING OIL TANK (Continued) **S123666641**

EPA Number:	ORR10H090
UIC Facility:	Not reported
Admin Agent:	Not reported
Last Action Date:	Not reported
Permit Writer:	Not reported
Compliance Inspector:	Not reported
DMR Reviewer:	Not reported
Application Number:	Not reported
Class:	Not reported
Start Date:	02/16/2022
Region Decode:	Not reported
Ownership:	Not reported
Permit Group:	Not reported
EPA Class:	Not reported
Permit Number:	NGEN12C-ORR10H090
Facility RID:	16498
Address 2:	Not reported
Program Name:	Water Quality
Type Name:	NPDES- Stormwater (Construction)
Facility Abbr. Name:	Not reported
Comments:	Not reported
Program Identifier:	Not reported
Permit RID:	12390
Ref Group Name:	Not reported
Permittee Name:	Not reported
Permit Status:	Permit Termination

OR UIC:

Name:	CRESTVIEW CROSSING COMMERCIAL
Address:	4505 E. PORTLAND RD
City,State,Zip:	NEWBERG, OR 97132
UIC Well #:	Not reported
Type:	Not reported
Type Description:	Not reported
UIC Number:	NGEN12C-ORR10H090
Facility Status:	Not reported
Lat/Long:	45.310815 / -122.9335

---

364 **HEATING OIL TANK** **OR LUST** **S117565828**
South **815 E 4TH ST** **OR LUST HOT** **N/A**
1/8-1/4 **NEWBERG, OR 97132**
0.158 mi.
835 ft.

Actual:
171 ft.

Focus Map:
10

LUST:

Name:	HEATING OIL TANK
Address:	815 E 4TH ST
City,State,Zip:	NEWBERG, OR 97132
Region:	Western Region
Facility ID:	36-14-1478
Cleanup Received Date:	10/27/2014
Cleanup Start Date:	Not reported
Cleanup Complete Date:	**02/18/2015**
Decode for Region:	**West Region**

LUST HOT:

Log Number:	36-14-1478

HEATING OIL TANK (Continued) **S117565828**

Facility ID: Not reported
Name: HEATING OIL TANK
Address: 815 E 4TH ST
City,State,Zip: NEWBERG, OR 97132
URL: http://www.deq.state.or.us/Webdocs/Forms/Output/FPController.ashx?SourceId=36-14-1478&SourceIdType=12

---

365 **PGE HOWARD STREET SUBSTATION FIRE** **SEMS-ARCHIVE** **1018162451**
South **501 E. 4TH ST.** **ORN001002919**
1/8-1/4 **NEWBERG, OR 97132**
0.160 mi.
847 ft.

Actual:
170 ft.

Focus Map:
10

SEMS Archive:
Site ID: 1002919
EPA ID: ORN001002919
Name: PGE HOWARD STREET SUBSTATION FIRE
Address: 501 E. 4TH ST.
Address 2: Not reported
City,State,Zip: NEWBERG, OR 97132
Cong District: Not reported
FIPS Code: 41071
FF: N
NPL: Not on the NPL
Non NPL Status: Removal Only Site (No Site Assessment Work Needed)

SEMS Archive Detail:
Region: 10
Site ID: 1002919
EPA ID: ORN001002919
Site Name: PGE HOWARD STREET SUBSTATION FIRE
NPL: N
FF: N
OU: 00
Action Code: PJ
Action Name: RP EM REM
SEQ: 1
Start Date: 2011-02-19 05:00:00
Finish Date: 2011-02-28 05:00:00
Qual: C
Current Action Lead: EPA Ovrsght

CB366 **ARGYLE WINERY INC** **OR AST** **S118399730**
SSE **800 N BRUTSCHER RD** **OR HSIS** **N/A**
1/8-1/4 **NEWBERG, OR 97132**
0.162 mi.
854 ft. **Site 1 of 2 in cluster CB**

Actual:
224 ft.

Focus Map:
11

AST:
Facility ID: 52281
Name: ARGYLE WINERY INC
Address: 800 N BRUTSCHER ST N
City,State,Zip: NEWBERG, OR 97132
Substance: CARBON DIOXIDE
Reporting Quantities: Not reported
Quantity Units: Not reported

ARGYLE WINERY INC (Continued) **S118399730**

Physical State:	Not reported
Storage 1:	Above ground tank
Storage 2:	Not reported
Owner-Operator Name:	STEVE
Direct Site Phone:	5035507644
Report Class:	Annual
Report Year:	2022
Is Poisonous Gas:	No
Is Poisonous Material:	No
Is Biological Hazard:	No
Is Radioactive Material:	No
Is Explosive:	Yes
Status:	ACTIVE
Nature of Business:	WINE MAKING & SALES
NAICS Code:	312130
Maximum Daily Amount Code:	30
Maximum Daily Amount Code Range:	10,000-49,999
Maximum Daily Amount Units:	cuft
Is Solid State:	No
Is Liquid State:	No
Is Gaseous State:	Yes
Is Combustible Dust:	No
Is Fire Hazard:	No
Is Sudden Release of Pressure Hazard:	No
Is Reactive Hazard:	No
Is Immediate Hazard:	No
Is Delayed Hazard:	No
Is Corrosive to Metal:	No
Is Flammable:	Yes
Is Gas Under Pressure:	Yes
Is Physical HNOC:	No
Is Emission of Gas With Water:	No
Is Organic Peroxide:	No
Is Oxidizer:	No
Is Pyrophoric liquid or solid:	No
Is Pyrophoric Gas:	No
Is Self-Heating:	No
Is Self-Reacting:	No
Is Acute Toxicity:	No
Is Aspiration Hazard:	No
Is Carcinogenicity:	No
Is Germ Cell Mutagenicity:	No
Is Health HNOC:	No
Is Reproductive Toxicity:	No
Is Respiratory or Skin Sensitization:	No
Is Serious Eye Damage or Eye Irritation:	No
Is Simple Asphyxiate:	Yes
Is Skin Corrosion or Irritation:	No
Is Specific Target Organ Toxicity:	No

Facility ID:	52281
Name:	ARGYLE WINERY INC
Address:	800 N BRUTSCHER ST N
City,State,Zip:	NEWBERG, OR 97132
Substance:	CARBON DIOXIDE
Reporting Quantities:	Not reported
Quantity Units:	Not reported

ARGYLE WINERY INC (Continued) **S118399730**

Physical State:	Not reported
Storage 1:	Above ground tank
Storage 2:	Not reported
Owner-Operator Name:	STEVE
Direct Site Phone:	9133384433
Report Class:	Annual
Report Year:	2021
Is Poisonous Gas:	No
Is Poisonous Material:	No
Is Biological Hazard:	No
Is Radioactive Material:	No
Is Explosive:	Yes
Status:	Not reported
Nature of Business:	WINE MAKING & SALES
NAICS Code:	312130
Maximum Daily Amount Code:	30
Maximum Daily Amount Code Range:	10,000-49,999
Maximum Daily Amount Units:	cuft
Is Solid State:	No
Is Liquid State:	No
Is Gaseous State:	Yes
Is Combustible Dust:	No
Is Fire Hazard:	No
Is Sudden Release of Pressure Hazard:	No
Is Reactive Hazard:	No
Is Immediate Hazard:	No
Is Delayed Hazard:	No
Is Corrosive to Metal:	No
Is Flammable:	Yes
Is Gas Under Pressure:	Yes
Is Physical HNOC:	No
Is Emission of Gas With Water:	No
Is Organic Peroxide:	No
Is Oxidizer:	No
Is Pyrophoric liquid or solid:	No
Is Pyrophoric Gas:	No
Is Self-Heating:	No
Is Self-Reacting:	No
Is Acute Toxicity:	No
Is Aspiration Hazard:	No
Is Carcinogenicity:	No
Is Germ Cell Mutagenicity:	No
Is Health HNOC:	No
Is Reproductive Toxicity:	No
Is Respiratory or Skin Sensitization:	No
Is Serious Eye Damage or Eye Irritation:	No
Is Simple Asphyxiate:	Yes
Is Skin Corrosion or Irritation:	No
Is Specific Target Organ Toxicity:	No

HSIS:

Name:	ARGYLE WINERY INC
Address:	800 N BRUTSCHER ST N
City,State,Zip:	NEWBERG, OR 97132
Facility ID:	052281
Department Or Division Of Company:	Not reported
Chemical Is Extremely Hazardous Substance (EHS:	Not reported

ARGYLE WINERY INC (Continued) **S118399730**

Contains 112R:	Not reported
Facility Has Written Emergency Plan:	Not reported
NAICS Code 1:	Not reported
NAICS Desc 1:	Not reported
NAICS Code 2:	Not reported
NAICS Desc 2:	Not reported
Manager Name:	Not reported
Business Phone:	Not reported
Mailing Address:	Not reported
Mailing City:	Not reported
Mailing State:	Not reported
Mailing Zip:	Not reported
No. of Employees:	Not reported
Day Phone:	Not reported
Placard:	Not reported
Fire Dept Code:	Not reported
FD:	Tualatin Valley F&R
Sprinkler System:	Not reported
Emergency Contact:	Not reported
Emergency Procedure:	Not reported
Business Type:	Not reported
Facility Type:	Private
Department:	Not reported
Status:	ACTIVE
Latitude:	45.3056
Longitude:	-122.939
Status TRI:	Active
Status RMP:	Active
Status PSM:	Active
Status CR2K:	Active
Status 302:	Active
Owner Name:	STEVE MEYERS
Last Reported ID:	51943
Case Number:	7727379
Chemical Name:	NITROGEN
EHS Name:	Not reported
Is Pure:	Yes
Is Mix:	No
Is EHS:	Not reported
Mixture Component:	Not reported
Maximum Daily Amount Code:	1
Maximum Daily Amount Unit:	cuft
Chemical Added Date:	07/13/2016
Is Chem PSM:	No
Is Chem 112R:	No
Is Chem 302:	No
Is Pesticide:	No
Is Fertilizer:	No
Physical State:	Gas
UNNA Number:	1066
NFPA Health:	0
NFPA Flammability:	0
NFPA Reactivity:	0
NFPA Special Notice:	N/A
Hazards:	Health Aspiration
Number of Days Onsite:	365
Year:	2019

ARGYLE WINERY INC (Continued) **S118399730**

Case Number:	7440371
Chemical Name:	ARGON
EHS Name:	Not reported
Is Pure:	Yes
Is Mix:	No
Is EHS:	Not reported
Mixture Component:	Not reported
Maximum Daily Amount Code:	1
Maximum Daily Amount Unit:	cuft
Chemical Added Date:	07/13/2016
Is Chem PSM:	No
Is Chem 112R:	No
Is Chem 302:	No
Is Pesticide:	No
Is Fertilizer:	No
Physical State:	Gas
UNNA Number:	1006
NFPA Health:	0
NFPA Flammability:	0
NFPA Reactivity:	0
NFPA Special Notice:	N/A
Hazards:	Health Aspiration
Number of Days Onsite:	365
Year:	2019

Case Number:	7782447
Chemical Name:	OXYGEN
EHS Name:	Not reported
Is Pure:	Yes
Is Mix:	No
Is EHS:	Not reported
Mixture Component:	Not reported
Maximum Daily Amount Code:	3
Maximum Daily Amount Unit:	cuft
Chemical Added Date:	07/13/2016
Is Chem PSM:	No
Is Chem 112R:	No
Is Chem 302:	No
Is Pesticide:	No
Is Fertilizer:	No
Physical State:	Gas
UNNA Number:	1072
NFPA Health:	0
NFPA Flammability:	0
NFPA Reactivity:	0
NFPA Special Notice:	OX
Hazards:	Health Asphyxiant, Physical Flammable
Number of Days Onsite:	365
Year:	2019

Case Number:	Not reported
Chemical Name:	Not reported
EHS Name:	Not reported
Is Pure:	Not reported
Is Mix:	Not reported
Is EHS:	Not reported
Mixture Component:	Not reported

ARGYLE WINERY INC (Continued) **S118399730**

Maximum Daily Amount Code:	Not reported
Maximum Daily Amount Unit:	Not reported
Chemical Added Date:	Not reported
Is Chem PSM:	Not reported
Is Chem 112R:	Not reported
Is Chem 302:	Not reported
Is Pesticide:	Not reported
Is Fertilizer:	Not reported
Physical State:	Not reported
UNNA Number:	Not reported
NFPA Health:	Not reported
NFPA Flammability:	Not reported
NFPA Reactivity:	Not reported
NFPA Special Notice:	Not reported
Hazards:	Not reported
Number of Days Onsite:	Not reported
Year:	Not reported

Case Number:	7727379
Chemical Name:	Not reported
EHS Name:	Not reported
Is Pure:	Yes
Is Mix:	No
Is EHS:	Not reported
Mixture Component:	Not reported
Maximum Daily Amount Code:	31
Maximum Daily Amount Unit:	cuft
Chemical Added Date:	07/13/2016
Is Chem PSM:	No
Is Chem 112R:	No
Is Chem 302:	No
Is Pesticide:	No
Is Fertilizer:	No
Physical State:	Gas
UNNA Number:	1066
NFPA Health:	0
NFPA Flammability:	0
NFPA Reactivity:	0
NFPA Special Notice:	N/A
Hazards:	Health Aspiration
Number of Days Onsite:	365
Year:	2022

Case Number:	15630894
Chemical Name:	Not reported
EHS Name:	Not reported
Is Pure:	Yes
Is Mix:	No
Is EHS:	Not reported
Mixture Component:	Not reported
Maximum Daily Amount Code:	20
Maximum Daily Amount Unit:	lbs
Chemical Added Date:	10/05/2022
Is Chem PSM:	No
Is Chem 112R:	No
Is Chem 302:	No
Is Pesticide:	No

ARGYLE WINERY INC (Continued) **S118399730**

Is Fertilizer:	No
Physical State:	Solid
UNNA Number:	1479
NFPA Health:	2
NFPA Flammability:	0
NFPA Reactivity:	2
NFPA Special Notice:	N/A
Hazards:	Health Acute, Health SeriousEye, Physical Oxidizer
Number of Days Onsite:	365
Year:	2022
Case Number:	77929
Chemical Name:	Not reported
EHS Name:	Not reported
Is Pure:	Yes
Is Mix:	No
Is EHS:	Not reported
Mixture Component:	Not reported
Maximum Daily Amount Code:	20
Maximum Daily Amount Unit:	lbs
Chemical Added Date:	10/05/2022
Is Chem PSM:	No
Is Chem 112R:	No
Is Chem 302:	No
Is Pesticide:	No
Is Fertilizer:	No
Physical State:	Solid
UNNA Number:	N/A
NFPA Health:	0
NFPA Flammability:	0
NFPA Reactivity:	0
NFPA Special Notice:	N/A
Hazards:	Health SeriousEye
Number of Days Onsite:	365
Year:	2022
Case Number:	7782447
Chemical Name:	Not reported
EHS Name:	Not reported
Is Pure:	Yes
Is Mix:	No
Is EHS:	Not reported
Mixture Component:	Not reported
Maximum Daily Amount Code:	20
Maximum Daily Amount Unit:	cuft
Chemical Added Date:	07/13/2016
Is Chem PSM:	No
Is Chem 112R:	No
Is Chem 302:	No
Is Pesticide:	No
Is Fertilizer:	No
Physical State:	Gas
UNNA Number:	1072
NFPA Health:	0
NFPA Flammability:	0
NFPA Reactivity:	0
NFPA Special Notice:	OX

ARGYLE WINERY INC (Continued) **S118399730**

Hazards:	Health Asphyxiant, Physical Flammable
Number of Days Onsite:	365
Year:	2022
Case Number:	1310732
Chemical Name:	Not reported
EHS Name:	Not reported
Is Pure:	Yes
Is Mix:	No
Is EHS:	Not reported
Mixture Component:	Not reported
Maximum Daily Amount Code:	20
Maximum Daily Amount Unit:	lbs
Chemical Added Date:	10/05/2022
Is Chem PSM:	No
Is Chem 112R:	No
Is Chem 302:	No
Is Pesticide:	No
Is Fertilizer:	No
Physical State:	Solid
UNNA Number:	1823
NFPA Health:	3
NFPA Flammability:	0
NFPA Reactivity:	3
NFPA Special Notice:	N/A
Hazards:	Health Acute, Health SeriousEye, Health SkinCorrosion
Number of Days Onsite:	365
Year:	2022
Case Number:	87694
Chemical Name:	Not reported
EHS Name:	Not reported
Is Pure:	Yes
Is Mix:	No
Is EHS:	Not reported
Mixture Component:	Not reported
Maximum Daily Amount Code:	20
Maximum Daily Amount Unit:	lbs
Chemical Added Date:	10/05/2022
Is Chem PSM:	No
Is Chem 112R:	No
Is Chem 302:	No
Is Pesticide:	No
Is Fertilizer:	No
Physical State:	Solid
UNNA Number:	N/A
NFPA Health:	2
NFPA Flammability:	0
NFPA Reactivity:	0
NFPA Special Notice:	N/A
Hazards:	Health Acute, Health SeriousEye, Physical Corrosive
Number of Days Onsite:	365
Year:	2022
Case Number:	7440371
Chemical Name:	Not reported
EHS Name:	Not reported

ARGYLE WINERY INC (Continued) **S118399730**

Is Pure:	Yes
Is Mix:	No
Is EHS:	Not reported
Mixture Component:	Not reported
Maximum Daily Amount Code:	11
Maximum Daily Amount Unit:	cuft
Chemical Added Date:	07/13/2016
Is Chem PSM:	No
Is Chem 112R:	No
Is Chem 302:	No
Is Pesticide:	No
Is Fertilizer:	No
Physical State:	Gas
UNNA Number:	1006
NFPA Health:	0
NFPA Flammability:	0
NFPA Reactivity:	0
NFPA Special Notice:	SA
Hazards:	Health Aspiration
Number of Days Onsite:	60
Year:	2022

Chemical:

Chemical Name:	NITROGEN
Physical Description:	GAS
Case Number:	7727379
Facility Id:	052281
Physical State Of The Substance:	3
Average Amount Possessed During The Year Code:	04
Maximum Amount Possessed During The Year Code:	20
Applicable Unit Of Measure Code:	3
Description Of The Unit Of Measure:	CUBIC FEET
Type Code:	L
Description:	CYLINDER
Type Code:	Not reported
Temperature Description:	Not reported
Pressure of Code:	2
Pressure Description:	GREATER THAN NORMAL PRESSURE
Pressure of Code:	Not reported
Pressure Description:	Not reported
Temperature Description:	NORMAL TEMPERATURE
Temperature of The Hazardous Substance Code:	4
Temperature Description:	Not reported
Temperature of The Hazardous Substance Code:	Not reported
Days Hazardous Substance On Site During Year:	365
Is The Substance Protected A Trade Secret:	False
Description Of The Max Qnty Code:	1,000-4,999
Description Of The Avg Qnty Code:	50-199
Most Hazardous Ingridient:	NITROGEN
United Nations/north America 4 Digit Class Number:	1066
Hazard Rank:	2
EHS Ingredient:	NONE LISTED ON MSDS
Substance Pure:	True
Substance Mix:	False
First Hazardous Class Code For Chemical:	Non-flammable Gas
Second Hazardous Class Code For Chemical:	Not reported
Third Hazardous Class Code For Chemical:	Not reported

ARGYLE WINERY INC (Continued) **S118399730**

Hazard Class 1 Of The Chemical:	2.2
Hazard Class 2 Of The Chemical:	Not reported
Hazard Class 3 Of The Chemical:	Not reported

Additional Chemical:

Chemical Is A Toxic 313 Chemical:	N
EPA Pesticide Registration Number:	Not reported
Contains 112R:	N
Contains EHS:	N
Fertilizer:	N
Pesticide:	N
Contains 313:	N

Chemical Name:	OXYGEN
Physical Description:	GAS
Case Number:	7782447
Facility Id:	052281
Physical State Of The Substance:	3
Average Amount Possessed During The Year Code:	10
Maximum Amount Possessed During The Year Code:	11
Applicable Unit Of Measure Code:	3
Description Of The Unit Of Measure:	CUBIC FEET
Type Code:	L
Description:	CYLINDER
Type Code:	Not reported
Temperature Description:	Not reported
Pressure of Code:	2
Pressure Description:	GREATER THAN NORMAL PRESSURE
Pressure of Code:	Not reported
Pressure Description:	Not reported
Temperature Description:	NORMAL TEMPERATURE
Temperature of The Hazardous Substance Code:	4
Temperature Description:	Not reported
Temperature of The Hazardous Substance Code:	Not reported
Days Hazardous Substance On Site During Year:	365
Is The Substance Protected A Trade Secret:	False
Description Of The Max Qnty Code:	500-999
Description Of The Avg Qnty Code:	200-499
Most Hazardous Ingridient:	OXYGEN
United Nations/north America 4 Digit Class Number:	1072
Hazard Rank:	2
EHS Ingredient:	NONE LISTED ON SDS
Substance Pure:	True
Substance Mix:	False
First Hazardous Class Code For Chemical:	Oxidizers
Second Hazardous Class Code For Chemical:	Non-flammable Gas
Third Hazardous Class Code For Chemical:	Not reported
Hazard Class 1 Of The Chemical:	5.1
Hazard Class 2 Of The Chemical:	2.2
Hazard Class 3 Of The Chemical:	Not reported

Additional Chemical:

Chemical Is A Toxic 313 Chemical:	N
EPA Pesticide Registration Number:	Not reported
Contains 112R:	N
Contains EHS:	N
Fertilizer:	N

ARGYLE WINERY INC (Continued) **S118399730**

Pesticide:	N
Contains 313:	N
Chemical Name:	ARGON
Physical Description:	GAS
Case Number:	7440371
Facility Id:	052281
Physical State Of The Substance:	3
Average Amount Possessed During The Year Code:	11
Maximum Amount Possessed During The Year Code:	20
Applicable Unit Of Measure Code:	3
Description Of The Unit Of Measure:	CUBIC FEET
Type Code:	L
Description:	CYLINDER
Type Code:	S
Temperature Description:	DEWAR
Pressure of Code:	2
Pressure Description:	GREATER THAN NORMAL PRESSURE
Pressure of Code:	2
Pressure Description:	GREATER THAN NORMAL PRESSURE
Temperature Description:	NORMAL TEMPERATURE
Temperature of The Hazardous Substance Code:	4
Temperature Description:	LESS THAN NORMAL TEMPERATURE BUT NOT CRYOGENIC
Temperature of The Hazardous Substance Code:	6
Days Hazardous Substance On Site During Year:	365
Is The Substance Protected A Trade Secret:	False
Description Of The Max Qnty Code:	1,000-4,999
Description Of The Avg Qnty Code:	500-999
Most Hazardous Ingridient:	ARGON
United Nations/north America 4 Digit Class Number:	1006
Hazard Rank:	2
EHS Ingredient:	NONE LISTED ON SDS
Substance Pure:	True
Substance Mix:	False
First Hazardous Class Code For Chemical:	Non-flammable Gas
Second Hazardous Class Code For Chemical:	Not reported
Third Hazardous Class Code For Chemical:	Not reported
Hazard Class 1 Of The Chemical:	2.2
Hazard Class 2 Of The Chemical:	Not reported
Hazard Class 3 Of The Chemical:	Not reported

Additional Chemical:

Chemical Is A Toxic 313 Chemical:	N
EPA Pesticide Registration Number:	Not reported
Contains 112R:	N
Contains EHS:	N
Fertilizer:	N
Pesticide:	N
Contains 313:	N

Click this hyperlink while viewing on your computer to access
4 additional OR HSIS: record(s) in the EDR Site Report.

CB367 **SUNTRON** **RCRA NonGen / NLR** **1005417920**
SSE **800 BRUTSCHER ST** **OR MANIFEST** **ORQ000017541**
1/8-1/4 **NEWBERG, OR 97132**
0.162 mi.
854 ft. **Site 2 of 2 in cluster CB**

Actual:
224 ft.

Focus Map:
11

RCRA Listings:

Date Form Received by Agency:	20110415
Handler Name:	Suntron
Handler Address:	800 BRUTSCHER ST
Handler City,State,Zip:	NEWBERG, OR 97132-2078
EPA ID:	ORQ000017541
Contact Name:	RICK HAMMOND
Contact Address:	800 N BRUTSCHER ST
Contact City,State,Zip:	NEWBERG, OR 97132
Contact Telephone:	503-554-6431
Contact Fax:	Not reported
Contact Email:	Not reported
Contact Title:	Not reported
EPA Region:	10
Land Type:	Private
Federal Waste Generator Description:	Not a generator, verified
Non-Notifier:	Not reported
Biennial Report Cycle:	Not reported
Accessibility:	Not reported
Active Site Indicator:	Not reported
State District Owner:	Not reported
State District:	Not reported
Mailing Address:	39165 SE HARTLEY ROAD
Mailing City,State,Zip:	GASTON, OR 97119
Owner Name:	Suntron Corporation
Owner Type:	Private
Operator Name:	Suntron Corporation
Operator Type:	Private
Short-Term Generator Activity:	No
Importer Activity:	No
Mixed Waste Generator:	No
Transporter Activity:	No
Transfer Facility Activity:	No
Recycler Activity with Storage:	No
Small Quantity On-Site Burner Exemption:	No
Smelting Melting and Refining Furnace Exemption:	No
Underground Injection Control:	No
Off-Site Waste Receipt:	No
Universal Waste Indicator:	No
Universal Waste Destination Facility:	No
Federal Universal Waste:	No
Active Site State-Reg Handler:	---
Federal Facility Indicator:	Not reported
Hazardous Secondary Material Indicator:	NN
Sub-Part K Indicator:	Not reported
2018 GPRA Permit Baseline:	Not on the Baseline
2018 GPRA Renewals Baseline:	Not on the Baseline
202 GPRA Corrective Action Baseline:	No
Subject to Corrective Action Universe:	No
Non-TSDFs Where RCRA CA has Been Imposed Universe:	No
Corrective Action Priority Ranking:	No NCAPS ranking
Environmental Control Indicator:	No
Institutional Control Indicator:	No

SUNTRON (Continued) **1005417920**

Human Exposure Controls Indicator:	N/A
Groundwater Controls Indicator:	N/A
Significant Non-Complier Universe:	No
Unaddressed Significant Non-Complier Universe:	No
Addressed Significant Non-Complier Universe:	No
Significant Non-Complier With a Compliance Schedule Universe:	No
Financial Assurance Required:	Not reported
Handler Date of Last Change:	20120118
Recognized Trader-Importer:	No
Recognized Trader-Exporter:	No
Importer of Spent Lead Acid Batteries:	No
Exporter of Spent Lead Acid Batteries:	No
Recycler Activity Without Storage:	Not reported
Manifest Broker:	Not reported
Sub-Part P Indicator:	No

Handler - Owner Operator:

Owner/Operator Indicator:	Owner
Owner/Operator Name: SUNTRON CORPORATION	
Legal Status:	Private
Date Became Current:	20010416
Date Ended Current:	Not reported
Owner/Operator Address:	2501 W GRANDVIEW RD
Owner/Operator City,State,Zip:	PHOENIX, AZ 85023
Owner/Operator Telephone:	602-298-9200
Owner/Operator Telephone Ext:	Not reported
Owner/Operator Fax:	Not reported
Owner/Operator Email:	Not reported

Owner/Operator Indicator:	Operator
Owner/Operator Name: SUNTRON CORPORATION	
Legal Status:	Private
Date Became Current:	20010416
Date Ended Current:	Not reported
Owner/Operator Address:	800 N BRUTSCHER ST
Owner/Operator City,State,Zip:	NEWBERG, OR 97132
Owner/Operator Telephone:	503-538-0626
Owner/Operator Telephone Ext:	Not reported
Owner/Operator Fax:	Not reported
Owner/Operator Email:	Not reported

Owner/Operator Indicator:	Owner
Owner/Operator Name: SUNTRON CORPORATION	
Legal Status:	Private
Date Became Current:	20071231
Date Ended Current:	Not reported
Owner/Operator Address:	2401 W GRANDVIEW RD
Owner/Operator City,State,Zip:	PHOENIX, AZ 85023
Owner/Operator Telephone:	602-298-9200
Owner/Operator Telephone Ext:	Not reported
Owner/Operator Fax:	Not reported
Owner/Operator Email:	Not reported

Owner/Operator Indicator:	Operator
Owner/Operator Name: SUNTRON CORPORATION	
Legal Status:	Private

SUNTRON (Continued) **1005417920**

Date Became Current:	20071231
Date Ended Current:	Not reported
Owner/Operator Address:	800 N BRUTSCHER ST
Owner/Operator City,State,Zip:	NEWBERG, OR 97132
Owner/Operator Telephone:	503-538-0626
Owner/Operator Telephone Ext:	Not reported
Owner/Operator Fax:	Not reported
Owner/Operator Email:	Not reported
Owner/Operator Indicator:	Operator
Owner/Operator Name: SUNTRON CORPORATION	
Legal Status:	Private
Date Became Current:	20091231
Date Ended Current:	Not reported
Owner/Operator Address:	800 N BRUTSCHER ST
Owner/Operator City,State,Zip:	NEWBERG, OR 97132
Owner/Operator Telephone:	503-538-0626
Owner/Operator Telephone Ext:	Not reported
Owner/Operator Fax:	Not reported
Owner/Operator Email:	Not reported
Owner/Operator Indicator:	Operator
Owner/Operator Name: SUNTRON CORPORATION	
Legal Status:	Private
Date Became Current:	20010416
Date Ended Current:	Not reported
Owner/Operator Address:	800 N BRUTSCHER ST
Owner/Operator City,State,Zip:	NEWBERG, OR 97132
Owner/Operator Telephone:	503-538-0626
Owner/Operator Telephone Ext:	Not reported
Owner/Operator Fax:	Not reported
Owner/Operator Email:	Not reported
Owner/Operator Indicator:	Owner
Owner/Operator Name: SUNTRON CORPORATION	
Legal Status:	Private
Date Became Current:	20030220
Date Ended Current:	Not reported
Owner/Operator Address:	2501 W GRANDVIEW RD
Owner/Operator City,State,Zip:	PHOENIX, AZ 85023
Owner/Operator Telephone:	602-298-9200
Owner/Operator Telephone Ext:	Not reported
Owner/Operator Fax:	Not reported
Owner/Operator Email:	Not reported
Owner/Operator Indicator:	Operator
Owner/Operator Name: SUNTRON CORPORATION	
Legal Status:	Private
Date Became Current:	20010416
Date Ended Current:	Not reported
Owner/Operator Address:	800 N BRUTSCHER ST
Owner/Operator City,State,Zip:	NEWBERG, OR 97132
Owner/Operator Telephone:	503-538-0626
Owner/Operator Telephone Ext:	Not reported
Owner/Operator Fax:	Not reported
Owner/Operator Email:	Not reported

SUNTRON (Continued) **1005417920**

Owner/Operator Indicator: Operator
Owner/Operator Name: SUNTRON CORPORATION
Legal Status: Private
Date Became Current: 20010416
Date Ended Current: Not reported
Owner/Operator Address: 800 N BRUTSCHER ST
Owner/Operator City,State,Zip: NEWBERG, OR 97132
Owner/Operator Telephone: 503-538-0626
Owner/Operator Telephone Ext: Not reported
Owner/Operator Fax: Not reported
Owner/Operator Email: Not reported

Owner/Operator Indicator: Owner
Owner/Operator Name: SUNTRON CORPORATION
Legal Status: Private
Date Became Current: 20040901
Date Ended Current: Not reported
Owner/Operator Address: 2501 W GRANDVIEW RD
Owner/Operator City,State,Zip: PHOENIX, AZ 85023
Owner/Operator Telephone: 602-298-9200
Owner/Operator Telephone Ext: Not reported
Owner/Operator Fax: Not reported
Owner/Operator Email: Not reported

Owner/Operator Indicator: Owner
Owner/Operator Name: SUNTRON CORPORATION
Legal Status: Private
Date Became Current: 20081231
Date Ended Current: Not reported
Owner/Operator Address: 2401 W GRANDVIEW RD
Owner/Operator City,State,Zip: PHOENIX, AZ 85023
Owner/Operator Telephone: 602-298-9200
Owner/Operator Telephone Ext: Not reported
Owner/Operator Fax: Not reported
Owner/Operator Email: Not reported

Owner/Operator Indicator: Operator
Owner/Operator Name: SUNTRON CORPORATION
Legal Status: Private
Date Became Current: 20081231
Date Ended Current: Not reported
Owner/Operator Address: 800 N BRUTSCHER ST
Owner/Operator City,State,Zip: NEWBERG, OR 97132
Owner/Operator Telephone: 503-538-0626
Owner/Operator Telephone Ext: Not reported
Owner/Operator Fax: Not reported
Owner/Operator Email: Not reported

Owner/Operator Indicator: Owner
Owner/Operator Name: SUNTRON CORPORATION
Legal Status: Private
Date Became Current: 19970201
Date Ended Current: Not reported
Owner/Operator Address: 2401 W GRANDVIEW RD
Owner/Operator City,State,Zip: PHOENIX, AZ 85023
Owner/Operator Telephone: 602-298-9200
Owner/Operator Telephone Ext: Not reported

SUNTRON (Continued) **1005417920**

Owner/Operator Fax: Not reported
Owner/Operator Email: Not reported

Owner/Operator Indicator: Owner
Owner/Operator Name: SUNTRON CORPORATION
Legal Status: Private
Date Became Current: 20041231
Date Ended Current: Not reported
Owner/Operator Address: 2501 W GRANDVIEW RD
Owner/Operator City,State,Zip: PHOENIX, AZ 85023
Owner/Operator Telephone: 602-298-9200
Owner/Operator Telephone Ext: Not reported
Owner/Operator Fax: Not reported
Owner/Operator Email: Not reported

Owner/Operator Indicator: Operator
Owner/Operator Name: SUNTRON CORPORATION
Legal Status: Private
Date Became Current: 20041231
Date Ended Current: Not reported
Owner/Operator Address: 800 N BRUTSCHER ST
Owner/Operator City,State,Zip: NEWBERG, OR 97132
Owner/Operator Telephone: 503-538-0626
Owner/Operator Telephone Ext: Not reported
Owner/Operator Fax: Not reported
Owner/Operator Email: Not reported

Owner/Operator Indicator: Owner
Owner/Operator Name: SUNTRON CORPORATION
Legal Status: Private
Date Became Current: 20020304
Date Ended Current: Not reported
Owner/Operator Address: 2501 W GRANDVIEW RD
Owner/Operator City,State,Zip: PHOENIX, AZ 85023
Owner/Operator Telephone: 602-298-9200
Owner/Operator Telephone Ext: Not reported
Owner/Operator Fax: Not reported
Owner/Operator Email: Not reported

Owner/Operator Indicator: Operator
Owner/Operator Name: SUNTRON CORPORATION
Legal Status: Private
Date Became Current: 20010416
Date Ended Current: Not reported
Owner/Operator Address: 800 N BRUTSCHER ST
Owner/Operator City,State,Zip: NEWBERG, OR 97132
Owner/Operator Telephone: 503-538-0626
Owner/Operator Telephone Ext: Not reported
Owner/Operator Fax: Not reported
Owner/Operator Email: Not reported

Owner/Operator Indicator: Operator
Owner/Operator Name: SUNTRON CORPORATION
Legal Status: Private
Date Became Current: 20031231
Date Ended Current: Not reported
Owner/Operator Address: 800 N BRUTSCHER ST

SUNTRON (Continued) **1005417920**

Owner/Operator City,State,Zip: NEWBERG, OR 97132
Owner/Operator Telephone: 503-538-0626
Owner/Operator Telephone Ext: Not reported
Owner/Operator Fax: Not reported
Owner/Operator Email: Not reported

Owner/Operator Indicator: Operator
Owner/Operator Name: SUNTRON CORPORATION
Legal Status: Private
Date Became Current: 20040901
Date Ended Current: Not reported
Owner/Operator Address: 800 N BRUTSCHER ST
Owner/Operator City,State,Zip: NEWBERG, OR 97132
Owner/Operator Telephone: 503-538-0626
Owner/Operator Telephone Ext: Not reported
Owner/Operator Fax: Not reported
Owner/Operator Email: Not reported

Owner/Operator Indicator: Owner
Owner/Operator Name: SUNTRON CORPORATION
Legal Status: Private
Date Became Current: 20061231
Date Ended Current: Not reported
Owner/Operator Address: 2401 W GRANDVIEW RD
Owner/Operator City,State,Zip: PHOENIX, AZ 85023
Owner/Operator Telephone: 602-298-9200
Owner/Operator Telephone Ext: Not reported
Owner/Operator Fax: Not reported
Owner/Operator Email: Not reported

Owner/Operator Indicator: Operator
Owner/Operator Name: SUNTRON CORPORATION
Legal Status: Private
Date Became Current: 20061231
Date Ended Current: Not reported
Owner/Operator Address: 800 N BRUTSCHER ST
Owner/Operator City,State,Zip: NEWBERG, OR 97132
Owner/Operator Telephone: 503-538-0626
Owner/Operator Telephone Ext: Not reported
Owner/Operator Fax: Not reported
Owner/Operator Email: Not reported

Owner/Operator Indicator: Owner
Owner/Operator Name: SUNTRON CORPORATION
Legal Status: Private
Date Became Current: 20091231
Date Ended Current: Not reported
Owner/Operator Address: 2401 W GRANDVIEW RD
Owner/Operator City,State,Zip: PHOENIX, AZ 85023
Owner/Operator Telephone: 602-298-9200
Owner/Operator Telephone Ext: Not reported
Owner/Operator Fax: Not reported
Owner/Operator Email: Not reported

Owner/Operator Indicator: Owner
Owner/Operator Name: SUNTRON CORPORATION
Legal Status: Private

SUNTRON (Continued) **1005417920**

Date Became Current: 19970201
Date Ended Current: Not reported
Owner/Operator Address: 2401 W GRANDVIEW RD
Owner/Operator City,State,Zip: PHOENIX, AZ 85023
Owner/Operator Telephone: 602-298-9200
Owner/Operator Telephone Ext: Not reported
Owner/Operator Fax: Not reported
Owner/Operator Email: Not reported

Owner/Operator Indicator: Operator
Owner/Operator Name: SUNTRON CORPORATION
Legal Status: Private
Date Became Current: 20010416
Date Ended Current: Not reported
Owner/Operator Address: 800 N BRUTSCHER ST
Owner/Operator City,State,Zip: NEWBERG, OR 97132
Owner/Operator Telephone: 503-538-0626
Owner/Operator Telephone Ext: Not reported
Owner/Operator Fax: Not reported
Owner/Operator Email: Not reported

Owner/Operator Indicator: Owner
Owner/Operator Name: SUNTRON CORPORATION
Legal Status: Private
Date Became Current: 19970201
Date Ended Current: Not reported
Owner/Operator Address: 2401 W GRANDVIEW RD
Owner/Operator City,State,Zip: PHOENIX, AZ 85023
Owner/Operator Telephone: 602-298-9200
Owner/Operator Telephone Ext: Not reported
Owner/Operator Fax: Not reported
Owner/Operator Email: Not reported

Owner/Operator Indicator: Owner
Owner/Operator Name: SUNTRON CORPORATION
Legal Status: Private
Date Became Current: 20031231
Date Ended Current: Not reported
Owner/Operator Address: 2501 W GRANDVIEW RD
Owner/Operator City,State,Zip: PHOENIX, AZ 85023
Owner/Operator Telephone: 602-298-9200
Owner/Operator Telephone Ext: Not reported
Owner/Operator Fax: Not reported
Owner/Operator Email: Not reported

Owner/Operator Indicator: Owner
Owner/Operator Name: SUNTRON CORPORATION
Legal Status: Private
Date Became Current: 20051231
Date Ended Current: Not reported
Owner/Operator Address: 2401 W GRANDVIEW RD
Owner/Operator City,State,Zip: PHOENIX, AZ 85023
Owner/Operator Telephone: 602-298-9200
Owner/Operator Telephone Ext: Not reported
Owner/Operator Fax: Not reported
Owner/Operator Email: Not reported

SUNTRON (Continued) **1005417920**

Owner/Operator Indicator: Operator
Owner/Operator Name: SUNTRON CORPORATION
Legal Status: Private
Date Became Current: 20051231
Date Ended Current: Not reported
Owner/Operator Address: 800 N BRUTSCHER ST
Owner/Operator City,State,Zip: NEWBERG, OR 97132
Owner/Operator Telephone: 503-538-0626
Owner/Operator Telephone Ext: Not reported
Owner/Operator Fax: Not reported
Owner/Operator Email: Not reported

Historic Generators:
Receive Date: 20110415
Handler Name: SUNTRON
Federal Waste Generator Description: Not a generator, verified
State District Owner: Not reported
Large Quantity Handler of Universal Waste: No
Recognized Trader Importer: No
Recognized Trader Exporter: No
Spent Lead Acid Battery Importer: No
Spent Lead Acid Battery Exporter: No
Current Record: Yes
Non Storage Recycler Activity: Not reported
Electronic Manifest Broker: Not reported

Receive Date: 20010416
Handler Name: SUNTRON
Federal Waste Generator Description: Small Quantity Generator
State District Owner: Not reported
Large Quantity Handler of Universal Waste: No
Recognized Trader Importer: No
Recognized Trader Exporter: No
Spent Lead Acid Battery Importer: No
Spent Lead Acid Battery Exporter: No
Current Record: No
Non Storage Recycler Activity: Not reported
Electronic Manifest Broker: Not reported

Receive Date: 20020304
Handler Name: SUNTRON
Federal Waste Generator Description: Small Quantity Generator
State District Owner: Not reported
Large Quantity Handler of Universal Waste: No
Recognized Trader Importer: No
Recognized Trader Exporter: No
Spent Lead Acid Battery Importer: No
Spent Lead Acid Battery Exporter: No
Current Record: No
Non Storage Recycler Activity: Not reported
Electronic Manifest Broker: Not reported

Receive Date: 20030220
Handler Name: SUNTRON
Federal Waste Generator Description: Small Quantity Generator
State District Owner: Not reported
Large Quantity Handler of Universal Waste: No

SUNTRON (Continued) **1005417920**

Recognized Trader Importer:	No
Recognized Trader Exporter:	No
Spent Lead Acid Battery Importer:	No
Spent Lead Acid Battery Exporter:	No
Current Record:	No
Non Storage Recycler Activity:	Not reported
Electronic Manifest Broker:	Not reported

Receive Date:	20031231
Handler Name: SUNTRON	
Federal Waste Generator Description:	Small Quantity Generator
State District Owner:	Not reported
Large Quantity Handler of Universal Waste:	No
Recognized Trader Importer:	No
Recognized Trader Exporter:	No
Spent Lead Acid Battery Importer:	No
Spent Lead Acid Battery Exporter:	No
Current Record:	No
Non Storage Recycler Activity:	Not reported
Electronic Manifest Broker:	Not reported

Receive Date:	20040901
Handler Name: SUNTRON	
Federal Waste Generator Description:	Small Quantity Generator
State District Owner:	Not reported
Large Quantity Handler of Universal Waste:	No
Recognized Trader Importer:	No
Recognized Trader Exporter:	No
Spent Lead Acid Battery Importer:	No
Spent Lead Acid Battery Exporter:	No
Current Record:	No
Non Storage Recycler Activity:	Not reported
Electronic Manifest Broker:	Not reported

Receive Date:	20041231
Handler Name: SUNTRON	
Federal Waste Generator Description:	Small Quantity Generator
State District Owner:	Not reported
Large Quantity Handler of Universal Waste:	No
Recognized Trader Importer:	No
Recognized Trader Exporter:	No
Spent Lead Acid Battery Importer:	No
Spent Lead Acid Battery Exporter:	No
Current Record:	No
Non Storage Recycler Activity:	Not reported
Electronic Manifest Broker:	Not reported

Receive Date:	20051231
Handler Name: SUNTRON	
Federal Waste Generator Description:	Small Quantity Generator
State District Owner:	Not reported
Large Quantity Handler of Universal Waste:	No
Recognized Trader Importer:	No
Recognized Trader Exporter:	No
Spent Lead Acid Battery Importer:	No
Spent Lead Acid Battery Exporter:	No
Current Record:	No

SUNTRON (Continued) **1005417920**

Non Storage Recycler Activity: Not reported
Electronic Manifest Broker: Not reported

Receive Date: 20061231
Handler Name: SUNTRON
Federal Waste Generator Description: Small Quantity Generator
State District Owner: Not reported
Large Quantity Handler of Universal Waste: No
Recognized Trader Importer: No
Recognized Trader Exporter: No
Spent Lead Acid Battery Importer: No
Spent Lead Acid Battery Exporter: No
Current Record: No
Non Storage Recycler Activity: Not reported
Electronic Manifest Broker: Not reported

Receive Date: 20071231
Handler Name: SUNTRON
Federal Waste Generator Description: Small Quantity Generator
State District Owner: Not reported
Large Quantity Handler of Universal Waste: No
Recognized Trader Importer: No
Recognized Trader Exporter: No
Spent Lead Acid Battery Importer: No
Spent Lead Acid Battery Exporter: No
Current Record: No
Non Storage Recycler Activity: Not reported
Electronic Manifest Broker: Not reported

Receive Date: 20081231
Handler Name: SUNTRON
Federal Waste Generator Description: Small Quantity Generator
State District Owner: Not reported
Large Quantity Handler of Universal Waste: No
Recognized Trader Importer: No
Recognized Trader Exporter: No
Spent Lead Acid Battery Importer: No
Spent Lead Acid Battery Exporter: No
Current Record: No
Non Storage Recycler Activity: Not reported
Electronic Manifest Broker: Not reported

Receive Date: 20091231
Handler Name: SUNTRON
Federal Waste Generator Description: Small Quantity Generator
State District Owner: Not reported
Large Quantity Handler of Universal Waste: No
Recognized Trader Importer: No
Recognized Trader Exporter: No
Spent Lead Acid Battery Importer: No
Spent Lead Acid Battery Exporter: No
Current Record: No
Non Storage Recycler Activity: Not reported
Electronic Manifest Broker: Not reported

Receive Date: 20101231
Handler Name: SUNTRON

SUNTRON (Continued) **1005417920**

Federal Waste Generator Description: Not a generator, verified
State District Owner: Not reported
Large Quantity Handler of Universal Waste: No
Recognized Trader Importer: No
Recognized Trader Exporter: No
Spent Lead Acid Battery Importer: No
Spent Lead Acid Battery Exporter: No
Current Record: No
Non Storage Recycler Activity: Not reported
Electronic Manifest Broker: Not reported

Receive Date: 20110414
Handler Name: SUNTRON
Federal Waste Generator Description: Small Quantity Generator
State District Owner: Not reported
Large Quantity Handler of Universal Waste: No
Recognized Trader Importer: No
Recognized Trader Exporter: No
Spent Lead Acid Battery Importer: No
Spent Lead Acid Battery Exporter: No
Current Record: No
Non Storage Recycler Activity: Not reported
Electronic Manifest Broker: Not reported

List of NAICS Codes and Descriptions:
NAICS Code: 334418
NAICS Description: PRINTED CIRCUIT ASSEMBLY (ELECTRONIC ASSEMBLY) MANUFACTURING

Has the Facility Received Notices of Violations:
Found Violation: Yes
Agency Which Determined Violation: State
Violation Short Description: Generators - Pre-transport
Date Violation was Determined: 20080904
Actual Return to Compliance Date: 20081022
Return to Compliance Qualifier: Documented
Violation Responsible Agency: State
Scheduled Compliance Date: 20081021
Enforcement Identifier: 101
Date of Enforcement Action: 20080918
Enforcement Responsible Agency: State
Enforcement Docket Number: Not reported
Enforcement Attorney: Not reported
Corrective Action Component: No
Appeal Initiated Date: Not reported
Appeal Resolution Date: Not reported
Disposition Status Date: Not reported
Disposition Status: Not reported
Disposition Status Description: Not reported
Consent/Final Order Sequence Number: Not reported
Consent/Final Order Respondent Name: Not reported
Consent/Final Order Lead Agency: Not reported
Enforcement Type: NOTICE OF NONCOMPLIANCE
Enforcement Responsible Person: ORAMN
Enforcement Responsible Sub-Organization: WR
SEP Sequence Number: Not reported
SEP Expenditure Amount: Not reported

SUNTRON (Continued) **1005417920**

SEP Scheduled Completion Date: Not reported
SEP Actual Date: Not reported
SEP Defaulted Date: Not reported
SEP Type: Not reported
SEP Type Description: Not reported
Proposed Amount: Not reported
Final Monetary Amount: Not reported
Paid Amount: Not reported
Final Count: Not reported
Final Amount: Not reported

Found Violation: Yes
Agency Which Determined Violation: State
Violation Short Description: Generators - Pre-transport
Date Violation was Determined: 20080904
Actual Return to Compliance Date: 20081022
Return to Compliance Qualifier: Documented
Violation Responsible Agency: State
Scheduled Compliance Date: 20081021
Enforcement Identifier: 101
Date of Enforcement Action: 20080918
Enforcement Responsible Agency: State
Enforcement Docket Number: Not reported
Enforcement Attorney: Not reported
Corrective Action Component: No
Appeal Initiated Date: Not reported
Appeal Resolution Date: Not reported
Disposition Status Date: Not reported
Disposition Status: Not reported
Disposition Status Description: Not reported
Consent/Final Order Sequence Number: Not reported
Consent/Final Order Respondent Name: Not reported
Consent/Final Order Lead Agency: Not reported
Enforcement Type: NOTICE OF NONCOMPLIANCE
Enforcement Responsible Person: ORAMN
Enforcement Responsible Sub-Organization: WR
SEP Sequence Number: Not reported
SEP Expenditure Amount: Not reported
SEP Scheduled Completion Date: Not reported
SEP Actual Date: Not reported
SEP Defaulted Date: Not reported
SEP Type: Not reported
SEP Type Description: Not reported
Proposed Amount: Not reported
Final Monetary Amount: Not reported
Paid Amount: Not reported
Final Count: Not reported
Final Amount: Not reported

Found Violation: Yes
Agency Which Determined Violation: State
Violation Short Description: Generators - General
Date Violation was Determined: 20050223
Actual Return to Compliance Date: 20050818
Return to Compliance Qualifier: Documented
Violation Responsible Agency: State
Scheduled Compliance Date: 20050826

SUNTRON (Continued) **1005417920**

Enforcement Identifier: 101
Date of Enforcement Action: 20050722
Enforcement Responsible Agency: State
Enforcement Docket Number: Not reported
Enforcement Attorney: Not reported
Corrective Action Component: No
Appeal Initiated Date: Not reported
Appeal Resolution Date: Not reported
Disposition Status Date: Not reported
Disposition Status: Not reported
Disposition Status Description: Not reported
Consent/Final Order Sequence Number: Not reported
Consent/Final Order Respondent Name: Not reported
Consent/Final Order Lead Agency: Not reported
Enforcement Type: NOTICE OF NONCOMPLIANCE
Enforcement Responsible Person: ORRDW
Enforcement Responsible Sub-Organization: WR
SEP Sequence Number: Not reported
SEP Expenditure Amount: Not reported
SEP Scheduled Completion Date: Not reported
SEP Actual Date: Not reported
SEP Defaulted Date: Not reported
SEP Type: Not reported
SEP Type Description: Not reported
Proposed Amount: Not reported
Final Monetary Amount: Not reported
Paid Amount: Not reported
Final Count: Not reported
Final Amount: Not reported

Found Violation: Yes
Agency Which Determined Violation: State
Violation Short Description: Generators - Pre-transport
Date Violation was Determined: 20050223
Actual Return to Compliance Date: 20050818
Return to Compliance Qualifier: Documented
Violation Responsible Agency: State
Scheduled Compliance Date: 20050826
Enforcement Identifier: 101
Date of Enforcement Action: 20050722
Enforcement Responsible Agency: State
Enforcement Docket Number: Not reported
Enforcement Attorney: Not reported
Corrective Action Component: No
Appeal Initiated Date: Not reported
Appeal Resolution Date: Not reported
Disposition Status Date: Not reported
Disposition Status: Not reported
Disposition Status Description: Not reported
Consent/Final Order Sequence Number: Not reported
Consent/Final Order Respondent Name: Not reported
Consent/Final Order Lead Agency: Not reported
Enforcement Type: NOTICE OF NONCOMPLIANCE
Enforcement Responsible Person: ORRDW
Enforcement Responsible Sub-Organization: WR
SEP Sequence Number: Not reported
SEP Expenditure Amount: Not reported

SUNTRON (Continued) **1005417920**

SEP Scheduled Completion Date:	Not reported
SEP Actual Date:	Not reported
SEP Defaulted Date:	Not reported
SEP Type:	Not reported
SEP Type Description:	Not reported
Proposed Amount:	Not reported
Final Monetary Amount:	Not reported
Paid Amount:	Not reported
Final Count:	Not reported
Final Amount:	Not reported

Evaluation Action Summary:

Evaluation Date:	20080904
Evaluation Responsible Agency:	State
Found Violation:	Yes
Evaluation Type Description:	COMPLIANCE EVALUATION INSPECTION
Evaluation Responsible Person Identifier:	ORAMN
Evaluation Responsible Sub-Organization:	WR
Actual Return to Compliance Date:	20081022
Scheduled Compliance Date:	20081021
Date of Request:	Not reported
Date Response Received:	Not reported
Request Agency:	Not reported
Former Citation:	Not reported

Evaluation Date:	20080904
Evaluation Responsible Agency:	State
Found Violation:	Yes
Evaluation Type Description:	COMPLIANCE EVALUATION INSPECTION
Evaluation Responsible Person Identifier:	ORAMN
Evaluation Responsible Sub-Organization:	WR
Actual Return to Compliance Date:	20081022
Scheduled Compliance Date:	20081021
Date of Request:	Not reported
Date Response Received:	Not reported
Request Agency:	Not reported
Former Citation:	Not reported

Evaluation Date:	20050223
Evaluation Responsible Agency:	State
Found Violation:	Yes
Evaluation Type Description:	COMPLIANCE EVALUATION INSPECTION
Evaluation Responsible Person Identifier:	ORRDW
Evaluation Responsible Sub-Organization:	WR
Actual Return to Compliance Date:	20050818
Scheduled Compliance Date:	20050826
Date of Request:	Not reported
Date Response Received:	Not reported
Request Agency:	Not reported
Former Citation:	Not reported

Evaluation Date:	20050223
Evaluation Responsible Agency:	State
Found Violation:	Yes
Evaluation Type Description:	COMPLIANCE EVALUATION INSPECTION
Evaluation Responsible Person Identifier:	ORRDW
Evaluation Responsible Sub-Organization:	WR

SUNTRON (Continued) **1005417920**

Actual Return to Compliance Date:	20050818
Scheduled Compliance Date:	20050826
Date of Request:	Not reported
Date Response Received:	Not reported
Request Agency:	Not reported
Former Citation:	Not reported

OR MANIFEST:

Manifest Year:	Manifest Year - 2010
EPA Id:	ORQ000017541
Inactive Status:	2010-12-31 00:00:00
Organization Name:	Not reported
Contact Name:	Rick Hammond
Contact Telephone Number:	Not reported
Mailing Address:	800 N Brutscher St
Mailing City/State/Zip:	Newberg, OR 97132

Manifest:

Name:	SUNTRON
Year :	2010
RCRA Id :	ORQ000017541
Inactive :	2010-12-31 00:00:00
Status:	Small quantity generator
Manifest :	006579056jjk
Ship Date :	01/12/2010
TSD :	WAR000001743
WS Num:	1
Transporter:	WAD991281767
Ship Qty :	Not reported
Rpt Unit :	Not reported
Off Mng :	H061
EPA Waste Codes:	D001
Waste Description:	122999 - Humiseal Coating
Total Amt Of Waste Stream Generated in Reporting Yr 1:	1206.5186100000001
Total Amt Of Waste Stream Generated in Reporting Yr 2:	624.06134999999995

Name:	SUNTRON
Year :	2010
RCRA Id :	ORQ000017541
Inactive :	2010-12-31 00:00:00
Status:	Small quantity generator
Manifest :	006579056JJK
Ship Date :	01/12/2010
TSD :	WAR000001743
WS Num:	7
Transporter:	WAD991281767
Ship Qty :	Not reported
Rpt Unit :	Not reported
Off Mng :	H010
EPA Waste Codes:	D001
Waste Description:	433272-00 EMPTY DRUM LAST CONTAINED ISOPROPYL ALCOHOL ELECTRONIC G
Total Amt Of Waste Stream Generated in Reporting Yr 1:	269.83249999999998
Total Amt Of Waste Stream Generated in Reporting Yr 2:	145.12

Name:	SUNTRON

SUNTRON (Continued) **1005417920**

Year : 2010
RCRA Id : ORQ000017541
Inactive : 2010-12-31 00:00:00
Status: Small quantity generator
Manifest : 006579056JJK
Ship Date : 01/12/2010
TSD : WAR000001743
WS Num: 6
Transporter: WAD991281767
Ship Qty : Not reported
Rpt Unit : Not reported
Off Mng : H010
EPA Waste Codes: D001
Waste Description: 433471-00 EMPTY DRUM LAST CONTAINED 2100, 2110 SAPONIFIER
Total Amt Of Waste Stream Generated in Reporting Yr 1: 392.27749999999997
Total Amt Of Waste Stream Generated in Reporting Yr 2: 290.24000000000001

Name: SUNTRON
Year : 2010
RCRA Id : ORQ000017541
Inactive : 2010-12-31 00:00:00
Status: Small quantity generator
Manifest : 006579056JJK
Ship Date : 01/12/2010
TSD : WAR000001743
WS Num: 4
Transporter: WAD991281767
Ship Qty : Not reported
Rpt Unit : Not reported
Off Mng : H010
EPA Waste Codes: D001 D002
Waste Description: 3215441-04 EMPTY DRUMS LAST CONTAINED VERTREL SMT
Total Amt Of Waste Stream Generated in Reporting Yr 1: 158.72499999999999
Total Amt Of Waste Stream Generated in Reporting Yr 2: 113.375

Name: SUNTRON
Year : 2010
RCRA Id : ORQ000017541
Inactive : 2010-12-31 00:00:00
Status: Small quantity generator
Manifest : 006579056JJK
Ship Date : 01/12/2010
TSD : WAR000001743
WS Num: 2
Transporter: WAD991281767
Ship Qty : Not reported
Rpt Unit : Not reported
Off Mng : H050
EPA Waste Codes: D001
Waste Description: 122992-06 IPA/SPENT FLUX
Total Amt Of Waste Stream Generated in Reporting Yr 1: 3213.28332
Total Amt Of Waste Stream Generated in Reporting Yr 2: 1021.1913

Name: SUNTRON
Year : 2010
RCRA Id : ORQ000017541
Inactive : 2010-12-31 00:00:00

SUNTRON (Continued) **1005417920**

Status: Small quantity generator
Manifest : 007079572jjk
Ship Date : 06/02/2010
TSD : WAR000001743
WS Num: 1
Transporter: WAD991281767
Ship Qty : Not reported
Rpt Unit : Not reported
Off Mng : H061
EPA Waste Codes: D001
Waste Description: 122999 - Humiseal Coating
Total Amt Of Waste Stream Generated in Reporting Yr 1: 1206.5186100000001
Total Amt Of Waste Stream Generated in Reporting Yr 2: 416.04090000000002

Name: SUNTRON
Year : 2010
RCRA Id : ORQ000017541
Inactive : 2010-12-31 00:00:00
Status: Small quantity generator
Manifest : 007079572JJK
Ship Date : 05/02/2010
TSD : WAR000001743
WS Num: 7
Transporter: WAD991281767
Ship Qty : Not reported
Rpt Unit : Not reported
Off Mng : H010
EPA Waste Codes: D001
Waste Description: 433272-00 EMPTY DRUM LAST CONTAINED ISOPROPYL ALCOHOL ELECTRONIC G
Total Amt Of Waste Stream Generated in Reporting Yr 1: 269.83249999999998
Total Amt Of Waste Stream Generated in Reporting Yr 2: 124.71250000000001

Name: SUNTRON
Year : 2010
RCRA Id : ORQ000017541
Inactive : 2010-12-31 00:00:00
Status: Small quantity generator
Manifest : 007079572JJK
Ship Date : 05/02/2010
TSD : WAR000001743
WS Num: 6
Transporter: WAD991281767
Ship Qty : Not reported
Rpt Unit : Not reported
Off Mng : H010
EPA Waste Codes: D001
Waste Description: 433471-00 EMPTY DRUM LAST CONTAINED 2100, 2110 SAPONIFIER
Total Amt Of Waste Stream Generated in Reporting Yr 1: 392.27749999999997
Total Amt Of Waste Stream Generated in Reporting Yr 2: 114.282

Name: SUNTRON
Year : 2010
RCRA Id : ORQ000017541
Inactive : 2010-12-31 00:00:00
Status: Small quantity generator
Manifest : 007079572JJK
Ship Date : 05/02/2010

SUNTRON (Continued) **1005417920**

TSD : WAR000001743
WS Num: 4
Transporter: WAD991281767
Ship Qty : Not reported
Rpt Unit : Not reported
Off Mng : H010
EPA Waste Codes: D001 D002
Waste Description: 3215441-04 EMPTY DRUMS LAST CONTAINED VERTREL SMT
Total Amt Of Waste Stream Generated in Reporting Yr 1: 158.72499999999999
Total Amt Of Waste Stream Generated in Reporting Yr 2: 45.350000000000001

Name: SUNTRON
Year : 2010
RCRA Id : ORQ000017541
Inactive : 2010-12-31 00:00:00
Status: Small quantity generator
Manifest : 007079572JJK
Ship Date : 05/02/2010
TSD : WAR000001743
WS Num: 3
Transporter: WAD991281767
Ship Qty : Not reported
Rpt Unit : Not reported
Off Mng : H020
EPA Waste Codes: D001
Waste Description: 177509-05 VERTREL SMT
Total Amt Of Waste Stream Generated in Reporting Yr 1: 368.76352500000002
Total Amt Of Waste Stream Generated in Reporting Yr 2: 368.76352500000002

Click this hyperlink while viewing on your computer to access
85 additional OR_MANIFEST: record(s) in the EDR Site Report.

Name: SUNTRON
Year : 2010
RCRA Id : ORQ000017541
Inactive : 2010-12-31 00:00:00
Status: Small quantity generator
Manifest : 007079572JJK
Ship Date : 05/02/2010
TSD : WAR000001743
WS Num: 15
Transporter: WAD991281767
Ship Qty : Not reported
Rpt Unit : Not reported
Off Mng : H040
EPA Waste Codes: D001
Waste Description: IWSDW-02 NON-RCRA DANGEROUS WASTE LOOSEPACK FOR INCINERATION
Total Amt Of Waste Stream Generated in Reporting Yr 1: 126.98
Total Amt Of Waste Stream Generated in Reporting Yr 2: 126.98

Name: SUNTRON
Year : 2010
RCRA Id : ORQ000017541
Inactive : 2010-12-31 00:00:00
Status: Small quantity generator
Manifest : 007079572JJK
Ship Date : 05/02/2010

SUNTRON (Continued) **1005417920**

TSD : WAR000001743
WS Num: 11
Transporter: WAD991281767
Ship Qty : Not reported
Rpt Unit : Not reported
Off Mng : H040
EPA Waste Codes: D001 D003 D040
Waste Description: IWS2.1-05 AEROSOLS CONS0LIDATION
Total Amt Of Waste Stream Generated in Reporting Yr 1: 34.012500000000003
Total Amt Of Waste Stream Generated in Reporting Yr 2: 34.012500000000003

Name: SUNTRON
Year : 2010
RCRA Id : ORQ000017541
Inactive : 2010-12-31 00:00:00
Status: Small quantity generator
Manifest : 007079572JJK
Ship Date : 05/02/2010
TSD : WAR000001743
WS Num: 13
Transporter: WAD991281767
Ship Qty : Not reported
Rpt Unit : Not reported
Off Mng : H040
EPA Waste Codes: D005 D006 D008 U008
Waste Description: IWS6.-06 TOXICS CLASS 6.1 LABPACK
Total Amt Of Waste Stream Generated in Reporting Yr 1: 621.74850000000004
Total Amt Of Waste Stream Generated in Reporting Yr 2: 36.733499999999999

Name: SUNTRON
Year : 2010
RCRA Id : ORQ000017541
Inactive : 2010-12-31 00:00:00
Status: Small quantity generator
Manifest : 007079572JJK
Ship Date : 05/02/2010
TSD : WAR000001743
WS Num: 2
Transporter: WAD991281767
Ship Qty : Not reported
Rpt Unit : Not reported
Off Mng : H050
EPA Waste Codes: D001
Waste Description: 122992-06 IPA/SPENT FLUX
Total Amt Of Waste Stream Generated in Reporting Yr 1: 3213.28332
Total Amt Of Waste Stream Generated in Reporting Yr 2: 585.45036000000005

Name: SUNTRON
Year : 2010
RCRA Id : ORQ000017541
Inactive : 2010-12-31 00:00:00
Status: Small quantity generator
Manifest : 007079572JJK
Ship Date : 05/02/2010
TSD : WAR000001743
WS Num: 12
Transporter: WAD991281767

SUNTRON (Continued) **1005417920**

Ship Qty : Not reported
Rpt Unit : Not reported
Off Mng : H050
EPA Waste Codes: D005 D006 D008
Waste Description: IWS3-05 FLAMMABLE LIQUIDS CLASS 3
Total Amt Of Waste Stream Generated in Reporting Yr 1: 594.12127999999996
Total Amt Of Waste Stream Generated in Reporting Yr 2: 544.20000000000005

Name: SUNTRON
Year : 2010
RCRA Id : ORQ000017541
Inactive : 2010-12-31 00:00:00
Status: Small quantity generator
Manifest : 007079572JJK
Ship Date : 05/02/2010
TSD : WAR000001743
WS Num: 14
Transporter: WAD991281767
Ship Qty : Not reported
Rpt Unit : Not reported
Off Mng : H121
EPA Waste Codes: D002
Waste Description: IWS8A-05 CORROSIVE CLASS 8 LABPACK
Total Amt Of Waste Stream Generated in Reporting Yr 1: 26.756499999999999
Total Amt Of Waste Stream Generated in Reporting Yr 2: 22.675000000000001

Name: SUNTRON
Year : 2010
RCRA Id : ORQ000017541
Inactive : 2010-12-31 00:00:00
Status: Small quantity generator
Manifest : 007079620jjk
Ship Date : 05/11/2010
TSD : WAR000001743
WS Num: 1
Transporter: WAD991281767
Ship Qty : Not reported
Rpt Unit : Not reported
Off Mng : H061
EPA Waste Codes: D001
Waste Description: 122999 - Humiseal Coating
Total Amt Of Waste Stream Generated in Reporting Yr 1: 1206.5186100000001
Total Amt Of Waste Stream Generated in Reporting Yr 2: 166.41636

Name: SUNTRON
Year : 2010
RCRA Id : ORQ000017541
Inactive : 2010-12-31 00:00:00
Status: Small quantity generator
Manifest : 007079620JJK
Ship Date : 05/11/2010
TSD : WAR000001743
WS Num: 8
Transporter: WAD991281767
Ship Qty : Not reported
Rpt Unit : Not reported
Off Mng : H040

SUNTRON (Continued) **1005417920**

EPA Waste Codes: D001 D002
Waste Description: 449798-00 PART A/PART B PRO-SEAL 890 B-2
Total Amt Of Waste Stream Generated in Reporting Yr 1: 89.339500000000001
Total Amt Of Waste Stream Generated in Reporting Yr 2: 89.339500000000001

Name: SUNTRON
Year : 2010
RCRA Id : ORQ000017541
Inactive : 2010-12-31 00:00:00
Status: Small quantity generator
Manifest : 007079620JJK
Ship Date : 05/11/2010
TSD : WAR000001743
WS Num: 13
Transporter: WAD991281767
Ship Qty : Not reported
Rpt Unit : Not reported
Off Mng : H040
EPA Waste Codes: D005 D006 D008 U008
Waste Description: IWS6.-06 TOXICS CLASS 6.1 LABPACK
Total Amt Of Waste Stream Generated in Reporting Yr 1: 621.74850000000004
Total Amt Of Waste Stream Generated in Reporting Yr 2: 585.01499999999999

Name: SUNTRON
Year : 2010
RCRA Id : ORQ000017541
Inactive : 2010-12-31 00:00:00
Status: Small quantity generator
Manifest : 007079620JJK
Ship Date : 05/11/2010
TSD : WAR000001743
WS Num: 5
Transporter: WAD991281767
Ship Qty : Not reported
Rpt Unit : Not reported
Off Mng : H050
EPA Waste Codes: D001 D002
Waste Description: 343487-04 DYNASOLVE 190
Total Amt Of Waste Stream Generated in Reporting Yr 1: 27.22814
Total Amt Of Waste Stream Generated in Reporting Yr 2: 27.22814

Manifest:
Name: SUNTRON
Year : 2008
RCRA Id : ORQ000017541
Inactive : Not reported
Status: Small quantity generator
Manifest : 004049057jjk
Ship Date : 04/04/2008
TSD : WAD991281767
WS Num: 1
Transporter: WAR000001743
Ship Qty : Not reported
Rpt Unit : Not reported
Off Mng : H050

SUNTRON (Continued) **1005417920**

EPA Waste Codes: D001
Waste Description: 122992 - IPA/Spent Flux
Total Amt Of Waste Stream Generated in Reporting Yr 1: 2433.8392650000001
Total Amt Of Waste Stream Generated in Reporting Yr 2: 748.87361999999996

Name: SUNTRON
Year : 2008
RCRA Id : ORQ000017541
Inactive : Not reported
Status: Small quantity generator
Manifest : 004049057jjk
Ship Date : 04/04/2008
TSD : WAD991281767
WS Num: 3
Transporter: WAR000001743
Ship Qty : Not reported
Rpt Unit : Not reported
Off Mng : H050
EPA Waste Codes: D001
Waste Description: 122999 - Humiseal Coating
Total Amt Of Waste Stream Generated in Reporting Yr 1: 1601.7574649999999
Total Amt Of Waste Stream Generated in Reporting Yr 2: 457.64499000000001

Name: SUNTRON
Year : 2008
RCRA Id : ORQ000017541
Inactive : Not reported
Status: Small quantity generator
Manifest : 004049057jjk
Ship Date : 04/04/2008
TSD : WAD991281767
WS Num: 2
Transporter: WAR000001743
Ship Qty : Not reported
Rpt Unit : Not reported
Off Mng : H050
EPA Waste Codes: D001
Waste Description: 343487 - Dynasolve 190
Total Amt Of Waste Stream Generated in Reporting Yr 1: 17.019855
Total Amt Of Waste Stream Generated in Reporting Yr 2: 17.019855

Name: SUNTRON
Year : 2008
RCRA Id : ORQ000017541
Inactive : Not reported
Status: Small quantity generator
Manifest : 004207200jjk
Ship Date : 09/25/2008
TSD : WAD991281767
WS Num: 1
Transporter: WAR000001743
Ship Qty : Not reported
Rpt Unit : Not reported
Off Mng : H050
EPA Waste Codes: D001
Waste Description: 122992 - IPA/Spent Flux
Total Amt Of Waste Stream Generated in Reporting Yr 1: 2433.8392650000001

SUNTRON (Continued) **1005417920**

Total Amt Of Waste Stream Generated in Reporting Yr 2: 1684.965645

Name: SUNTRON
Year : 2008
RCRA Id : ORQ000017541
Inactive : Not reported
Status: Small quantity generator
Manifest : 004207200jjk
Ship Date : 09/25/2008
TSD : WAD991281767
WS Num: 3
Transporter: WAR000001743
Ship Qty : Not reported
Rpt Unit : Not reported
Off Mng : H050
EPA Waste Codes: D001
Waste Description: 122999 - Humiseal Coating
Total Amt Of Waste Stream Generated in Reporting Yr 1: 1601.7574649999999
Total Amt Of Waste Stream Generated in Reporting Yr 2: 1144.1124749999999

Manifest:
Name: SUNTRON
Year : 2006
RCRA Id : ORQ000017541
Inactive : Not reported
Status: Small quantity generator
Manifest : 52142-05 1A
Ship Date : 01/06/2006
TSD : WAR000001743
WS Num: Not reported
Transporter: WAD991281767
Ship Qty : 3211
Rpt Unit : LB
Off Mng : H050
EPA Waste Codes: D001
Waste Description: 122992 - IPA/Spent Flux
Total Amt Of Waste Stream Generated in Reporting Yr 1: Not reported
Total Amt Of Waste Stream Generated in Reporting Yr 2: Not reported

Name: SUNTRON
Year : 2006
RCRA Id : ORQ000017541
Inactive : Not reported
Status: Small quantity generator
Manifest : 52142-05 1B
Ship Date : 01/06/2006
TSD : WAR000001743
WS Num: Not reported
Transporter: WAD991281767
Ship Qty : 334
Rpt Unit : LB
Off Mng : H050
EPA Waste Codes: D001
Waste Description: 122999 - HUMISEAL COATING
Total Amt Of Waste Stream Generated in Reporting Yr 1: Not reported

SUNTRON (Continued) **1005417920**

Total Amt Of Waste Stream Generated in Reporting Yr 2: Not reported

Name: SUNTRON
Year : 2006
RCRA Id : ORQ000017541
Inactive : Not reported
Status: Small quantity generator
Manifest : 52142-05 1C
Ship Date : 01/06/2006
TSD : WAR000001743
WS Num: Not reported
Transporter: WAD991281767
Ship Qty : 67
Rpt Unit : LB
Off Mng : H050
EPA Waste Codes: D001
Waste Description: 343487 - DYNASOLVE 190
Total Amt Of Waste Stream Generated in Reporting Yr 1: Not reported
Total Amt Of Waste Stream Generated in Reporting Yr 2: Not reported

Name: SUNTRON
Year : 2006
RCRA Id : ORQ000017541
Inactive : Not reported
Status: Small quantity generator
Manifest : 72506-06 1A
Ship Date : 05/25/2006
TSD : WAR000001743
WS Num: Not reported
Transporter: WAD991281767
Ship Qty : 1686
Rpt Unit : LB
Off Mng : H050
EPA Waste Codes: D001
Waste Description: 122992 - IPA/Spent Flux
Total Amt Of Waste Stream Generated in Reporting Yr 1: Not reported
Total Amt Of Waste Stream Generated in Reporting Yr 2: Not reported

Name: SUNTRON
Year : 2006
RCRA Id : ORQ000017541
Inactive : Not reported
Status: Small quantity generator
Manifest : 72506-06-1C
Ship Date : 05/25/2006
TSD : WAR000001743
WS Num: Not reported
Transporter: WAD991281767
Ship Qty : 334
Rpt Unit : LB
Off Mng : H050
EPA Waste Codes: D001
Waste Description: 122999 - HUMISEAL COATING
Total Amt Of Waste Stream Generated in Reporting Yr 1: Not reported
Total Amt Of Waste Stream Generated in Reporting Yr 2: Not reported

Name: SUNTRON

SUNTRON (Continued) **1005417920**

Year : 2006
RCRA Id : ORQ000017541
Inactive : Not reported
Status: Small quantity generator
Manifest : 75513-06 1B
Ship Date : 06/27/2006
TSD : WAR000001743
WS Num: Not reported
Transporter: WAD991281767
Ship Qty : 33
Rpt Unit : LB
Off Mng : H050
EPA Waste Codes: D001
Waste Description: 343487 - DYNASOLVE 190
Total Amt Of Waste Stream Generated in Reporting Yr 1: Not reported
Total Amt Of Waste Stream Generated in Reporting Yr 2: Not reported

Name: SUNTRON
Year : 2006
RCRA Id : ORQ000017541
Inactive : Not reported
Status: Small quantity generator
Manifest : 90055-06 1
Ship Date : 09/22/2006
TSD : WAR000001743
WS Num: Not reported
Transporter: WAD991281767
Ship Qty : 917
Rpt Unit : LB
Off Mng : H050
EPA Waste Codes: D001
Waste Description: 122992 - IPA/Spent Flux
Total Amt Of Waste Stream Generated in Reporting Yr 1: Not reported
Total Amt Of Waste Stream Generated in Reporting Yr 2: Not reported

Name: SUNTRON
Year : 2006
RCRA Id : ORQ000017541
Inactive : Not reported
Status: Small quantity generator
Manifest : 90055-06 2
Ship Date : 09/22/2006
TSD : WAR000001743
WS Num: Not reported
Transporter: WAD991281767
Ship Qty : 1835
Rpt Unit : LB
Off Mng : H050
EPA Waste Codes: D001
Waste Description: 122992 - IPA/Spent Flux
Total Amt Of Waste Stream Generated in Reporting Yr 1: Not reported
Total Amt Of Waste Stream Generated in Reporting Yr 2: Not reported

Name: SUNTRON
Year : 2006
RCRA Id : ORQ000017541
Inactive : Not reported

SUNTRON (Continued) **1005417920**

Status: Small quantity generator
Manifest : 90055-06 3
Ship Date : 09/22/2006
TSD : WAR000001743
WS Num: Not reported
Transporter: WAD991281767
Ship Qty : 25
Rpt Unit : LB
Off Mng : H050
EPA Waste Codes: D001
Waste Description: 343487 - DYNASOLVE 190
Total Amt Of Waste Stream Generated in Reporting Yr 1: Not reported
Total Amt Of Waste Stream Generated in Reporting Yr 2: Not reported

Manifest:
Name: SUNTRON
Year : 2004
RCRA Id : ORQ000017541
Inactive : Not reported
Status: Small quantity generator
Manifest : 03801
Ship Date : 02/26/2004
TSD : WAD991281767
WS Num: Not reported
Transporter: WAR000001743
Ship Qty : 1009
Rpt Unit : LB
Off Mng : H050
EPA Waste Codes: D001
Waste Description: Not reported
Total Amt Of Waste Stream Generated in Reporting Yr 1: Not reported
Total Amt Of Waste Stream Generated in Reporting Yr 2: Not reported

Name: SUNTRON
Year : 2004
RCRA Id : ORQ000017541
Inactive : Not reported
Status: Small quantity generator
Manifest : 03801
Ship Date : 02/26/2004
TSD : WAD991281767
WS Num: Not reported
Transporter: WAR000001743
Ship Qty : 300
Rpt Unit : LB
Off Mng : H132
EPA Waste Codes: D008 D011
Waste Description: Not reported
Total Amt Of Waste Stream Generated in Reporting Yr 1: Not reported
Total Amt Of Waste Stream Generated in Reporting Yr 2: Not reported

Name: SUNTRON
Year : 2004
RCRA Id : ORQ000017541
Inactive : Not reported

SUNTRON (Continued) **1005417920**

Status: Small quantity generator
Manifest : 03801
Ship Date : 02/26/2004
TSD : WAD991281767
WS Num: Not reported
Transporter: WAR000001743
Ship Qty : 826
Rpt Unit : LB
Off Mng : H050
EPA Waste Codes: D001
Waste Description: Not reported
Total Amt Of Waste Stream Generated in Reporting Yr 1: Not reported
Total Amt Of Waste Stream Generated in Reporting Yr 2: Not reported

Name: SUNTRON
Year : 2004
RCRA Id : ORQ000017541
Inactive : Not reported
Status: Small quantity generator
Manifest : 07945
Ship Date : 05/04/2004
TSD : WAD991281767
WS Num: Not reported
Transporter: WAR000001743
Ship Qty : 1631
Rpt Unit : LB
Off Mng : H050
EPA Waste Codes: D001
Waste Description: Not reported
Total Amt Of Waste Stream Generated in Reporting Yr 1: Not reported
Total Amt Of Waste Stream Generated in Reporting Yr 2: Not reported

Name: SUNTRON
Year : 2004
RCRA Id : ORQ000017541
Inactive : Not reported
Status: Small quantity generator
Manifest : 07945
Ship Date : 05/04/2004
TSD : WAD991281767
WS Num: Not reported
Transporter: WAR000001743
Ship Qty : 505
Rpt Unit : LB
Off Mng : H050
EPA Waste Codes: D001
Waste Description: Not reported
Total Amt Of Waste Stream Generated in Reporting Yr 1: Not reported
Total Amt Of Waste Stream Generated in Reporting Yr 2: Not reported

Name: SUNTRON
Year : 2004
RCRA Id : ORQ000017541
Inactive : Not reported
Status: Small quantity generator
Manifest : 15234
Ship Date : 08/12/2004

SUNTRON (Continued) **1005417920**

TSD : WAD991281767
WS Num: Not reported
Transporter: WAR000001743
Ship Qty : 200
Rpt Unit : LB
Off Mng : H132
EPA Waste Codes: D008 D011
Waste Description: Not reported
Total Amt Of Waste Stream Generated in Reporting Yr 1: Not reported
Total Amt Of Waste Stream Generated in Reporting Yr 2: Not reported

Name: SUNTRON
Year : 2004
RCRA Id : ORQ000017541
Inactive : Not reported
Status: Small quantity generator
Manifest : 15234
Ship Date : 08/12/2004
TSD : WAD991281767
WS Num: Not reported
Transporter: WAR000001743
Ship Qty : 2890
Rpt Unit : LB
Off Mng : H050
EPA Waste Codes: D001
Waste Description: Not reported
Total Amt Of Waste Stream Generated in Reporting Yr 1: Not reported
Total Amt Of Waste Stream Generated in Reporting Yr 2: Not reported

Name: SUNTRON
Year : 2004
RCRA Id : ORQ000017541
Inactive : Not reported
Status: Small quantity generator
Manifest : 15234
Ship Date : 08/12/2004
TSD : WAD991281767
WS Num: Not reported
Transporter: WAR000001743
Ship Qty : 505
Rpt Unit : LB
Off Mng : H050
EPA Waste Codes: D001
Waste Description: Not reported
Total Amt Of Waste Stream Generated in Reporting Yr 1: Not reported
Total Amt Of Waste Stream Generated in Reporting Yr 2: Not reported

Name: SUNTRON
Year : 2004
RCRA Id : ORQ000017541
Inactive : Not reported
Status: Small quantity generator
Manifest : 20210
Ship Date : 10/26/2004
TSD : WAD991281767
WS Num: Not reported
Transporter: WAR000001743

SUNTRON (Continued) **1005417920**

Ship Qty : 1238
Rpt Unit : LB
Off Mng : H050
EPA Waste Codes: D001
Waste Description: Not reported
Total Amt Of Waste Stream Generated in Reporting Yr 1: Not reported
Total Amt Of Waste Stream Generated in Reporting Yr 2: Not reported

Name: SUNTRON
Year : 2004
RCRA Id : ORQ000017541
Inactive : Not reported
Status: Small quantity generator
Manifest : 20210
Ship Date : 10/26/2004
TSD : WAD991281767
WS Num: Not reported
Transporter: WAR000001743
Ship Qty : 367
Rpt Unit : LB
Off Mng : H050
EPA Waste Codes: D001
Waste Description: Not reported
Total Amt Of Waste Stream Generated in Reporting Yr 1: Not reported
Total Amt Of Waste Stream Generated in Reporting Yr 2: Not reported

Click this hyperlink while viewing on your computer to access
85 additional OR_MANIFEST: record(s) in the EDR Site Report.

Name: SUNTRON
Year : 2004
RCRA Id : ORQ000017541
Inactive : Not reported
Status: Small quantity generator
Manifest : 23001
Ship Date : 12/08/2004
TSD : WAD991281767
WS Num: Not reported
Transporter: WAR000001743
Ship Qty : 100
Rpt Unit : LB
Off Mng : H132
EPA Waste Codes: D008 D011
Waste Description: Not reported
Total Amt Of Waste Stream Generated in Reporting Yr 1: Not reported
Total Amt Of Waste Stream Generated in Reporting Yr 2: Not reported

Name: SUNTRON
Year : 2004
RCRA Id : ORQ000017541
Inactive : Not reported
Status: Small quantity generator
Manifest : 23001
Ship Date : 12/08/2004
TSD : WAD991281767
WS Num: Not reported
Transporter: WAR000001743

SUNTRON (Continued) **1005417920**

Ship Qty : 826
Rpt Unit : LB
Off Mng : H050
EPA Waste Codes: D001
Waste Description: Not reported
Total Amt Of Waste Stream Generated in Reporting Yr 1: Not reported
Total Amt Of Waste Stream Generated in Reporting Yr 2: Not reported

Manifest:
Name: SUNTRON
Year : 2003
RCRA Id : ORQ000017541
Inactive : 2010-12-31 00:00:00
Status: Small quantity generator
Manifest : 01000
Ship Date : 12/17/2003
TSD : WAD991281767
WS Num: 3
Transporter: Not reported
Ship Qty : Not reported
Rpt Unit : Not reported
Off Mng : H040
EPA Waste Codes: D001
Waste Description: IPA/Spent Flux/Thinner Mix
Total Amt Of Waste Stream Generated in Reporting Yr 1: 374.43681
Total Amt Of Waste Stream Generated in Reporting Yr 2: 187.218405

Name: SUNTRON
Year : 2003
RCRA Id : ORQ000017541
Inactive : 2010-12-31 00:00:00
Status: Small quantity generator
Manifest : 01000
Ship Date : 12/17/2003
TSD : WAD991281767
WS Num: 1
Transporter: Not reported
Ship Qty : Not reported
Rpt Unit : Not reported
Off Mng : H050
EPA Waste Codes: D001
Waste Description: IPA/Spent Flux
Total Amt Of Waste Stream Generated in Reporting Yr 1: 1497.74724
Total Amt Of Waste Stream Generated in Reporting Yr 2: 102.11913

Name: SUNTRON
Year : 2003
RCRA Id : ORQ000017541
Inactive : 2010-12-31 00:00:00
Status: Small quantity generator
Manifest : 01000
Ship Date : 12/17/2003
TSD : WAD991281767
WS Num: 2
Transporter: Not reported

SUNTRON (Continued) **1005417920**

Ship Qty : Not reported
Rpt Unit : Not reported
Off Mng : H050
EPA Waste Codes: D001
Waste Description: Waste Coating and Spent Thinner
Total Amt Of Waste Stream Generated in Reporting Yr 1: 2745.86994
Total Amt Of Waste Stream Generated in Reporting Yr 2: 457.64499

Name: SUNTRON
Year : 2003
RCRA Id : ORQ000017541
Inactive : 2010-12-31 00:00:00
Status: Small quantity generator
Manifest : 83475
Ship Date : 01/23/2003
TSD : WAD991281767
WS Num: 1
Transporter: Not reported
Ship Qty : Not reported
Rpt Unit : Not reported
Off Mng : H050
EPA Waste Codes: D001
Waste Description: IPA/Spent Flux
Total Amt Of Waste Stream Generated in Reporting Yr 1: 1497.74724
Total Amt Of Waste Stream Generated in Reporting Yr 2: 187.218405

Name: SUNTRON
Year : 2003
RCRA Id : ORQ000017541
Inactive : 2010-12-31 00:00:00
Status: Small quantity generator
Manifest : 83475
Ship Date : 01/23/2003
TSD : WAD991281767
WS Num: 2
Transporter: Not reported
Ship Qty : Not reported
Rpt Unit : Not reported
Off Mng : H050
EPA Waste Codes: D001
Waste Description: Waste Coating and Spent Thinner
Total Amt Of Waste Stream Generated in Reporting Yr 1: 2745.86994
Total Amt Of Waste Stream Generated in Reporting Yr 2: 228.822495

Name: SUNTRON
Year : 2003
RCRA Id : ORQ000017541
Inactive : 2010-12-31 00:00:00
Status: Small quantity generator
Manifest : 85982
Ship Date : 03/19/2003
TSD : WAD991281767
WS Num: 1
Transporter: Not reported
Ship Qty : Not reported
Rpt Unit : Not reported
Off Mng : H050

SUNTRON (Continued) **1005417920**

EPA Waste Codes: D001
Waste Description: IPA/Spent Flux
Total Amt Of Waste Stream Generated in Reporting Yr 1: 1497.74724
Total Amt Of Waste Stream Generated in Reporting Yr 2: 102.11913

Name: SUNTRON
Year : 2003
RCRA Id : ORQ000017541
Inactive : 2010-12-31 00:00:00
Status: Small quantity generator
Manifest : 85982
Ship Date : 03/19/2003
TSD : WAD991281767
WS Num: 2
Transporter: Not reported
Ship Qty : Not reported
Rpt Unit : Not reported
Off Mng : H050
EPA Waste Codes: D001
Waste Description: Waste Coating and Spent Thinner
Total Amt Of Waste Stream Generated in Reporting Yr 1: 2745.86994
Total Amt Of Waste Stream Generated in Reporting Yr 2: 457.64499

Name: SUNTRON
Year : 2003
RCRA Id : ORQ000017541
Inactive : 2010-12-31 00:00:00
Status: Small quantity generator
Manifest : 89374
Ship Date : 05/30/2003
TSD : WAD991281767
WS Num: 1
Transporter: Not reported
Ship Qty : Not reported
Rpt Unit : Not reported
Off Mng : H050
EPA Waste Codes: D001
Waste Description: IPA/Spent Flux
Total Amt Of Waste Stream Generated in Reporting Yr 1: 1497.74724
Total Amt Of Waste Stream Generated in Reporting Yr 2: 374.43681

Name: SUNTRON
Year : 2003
RCRA Id : ORQ000017541
Inactive : 2010-12-31 00:00:00
Status: Small quantity generator
Manifest : 89374
Ship Date : 05/30/2003
TSD : WAD991281767
WS Num: 2
Transporter: Not reported
Ship Qty : Not reported
Rpt Unit : Not reported
Off Mng : H050
EPA Waste Codes: D001
Waste Description: Waste Coating and Spent Thinner
Total Amt Of Waste Stream Generated in Reporting Yr 1: 2745.86994

SUNTRON (Continued) **1005417920**

Total Amt Of Waste Stream Generated in Reporting Yr 2: 457.64499

Name: SUNTRON
Year : 2003
RCRA Id : ORQ000017541
Inactive : 2010-12-31 00:00:00
Status: Small quantity generator
Manifest : 92395
Ship Date : 07/29/2003
TSD : WAD991281767
WS Num: 1
Transporter: Not reported
Ship Qty : Not reported
Rpt Unit : Not reported
Off Mng : H050
EPA Waste Codes: D001
Waste Description: IPA/Spent Flux
Total Amt Of Waste Stream Generated in Reporting Yr 1: 1497.74724
Total Amt Of Waste Stream Generated in Reporting Yr 2: 374.43681

Click this hyperlink while viewing on your computer to access
85 additional OR_MANIFEST: record(s) in the EDR Site Report.

Name: SUNTRON
Year : 2003
RCRA Id : ORQ000017541
Inactive : 2010-12-31 00:00:00
Status: Small quantity generator
Manifest : 92395
Ship Date : 07/29/2003
TSD : WAD991281767
WS Num: 2
Transporter: Not reported
Ship Qty : Not reported
Rpt Unit : Not reported
Off Mng : H050
EPA Waste Codes: D001
Waste Description: Waste Coating and Spent Thinner
Total Amt Of Waste Stream Generated in Reporting Yr 1: 2745.86994
Total Amt Of Waste Stream Generated in Reporting Yr 2: 228.822495

Name: SUNTRON
Year : 2003
RCRA Id : ORQ000017541
Inactive : 2010-12-31 00:00:00
Status: Small quantity generator
Manifest : 94039
Ship Date : 08/26/2003
TSD : WAD991281767
WS Num: 1
Transporter: Not reported
Ship Qty : Not reported
Rpt Unit : Not reported
Off Mng : H050
EPA Waste Codes: D001
Waste Description: IPA/Spent Flux
Total Amt Of Waste Stream Generated in Reporting Yr 1: 1497.74724

SUNTRON (Continued) **1005417920**

Total Amt Of Waste Stream Generated in Reporting Yr 2: 170.19855

Name: SUNTRON
Year : 2003
RCRA Id : ORQ000017541
Inactive : 2010-12-31 00:00:00
Status: Small quantity generator
Manifest : 94039
Ship Date : 08/26/2003
TSD : WAD991281767
WS Num: 2
Transporter: Not reported
Ship Qty : Not reported
Rpt Unit : Not reported
Off Mng : H050
EPA Waste Codes: D001
Waste Description: Waste Coating and Spent Thinner
Total Amt Of Waste Stream Generated in Reporting Yr 1: 2745.86994
Total Amt Of Waste Stream Generated in Reporting Yr 2: 457.64499

Name: SUNTRON
Year : 2003
RCRA Id : ORQ000017541
Inactive : 2010-12-31 00:00:00
Status: Small quantity generator
Manifest : 96847
Ship Date : 10/24/2003
TSD : WAD991281767
WS Num: 3
Transporter: Not reported
Ship Qty : Not reported
Rpt Unit : Not reported
Off Mng : H040
EPA Waste Codes: D001
Waste Description: IPA/Spent Flux/Thinner Mix
Total Amt Of Waste Stream Generated in Reporting Yr 1: 374.43681
Total Amt Of Waste Stream Generated in Reporting Yr 2: 187.218405

Name: SUNTRON
Year : 2003
RCRA Id : ORQ000017541
Inactive : 2010-12-31 00:00:00
Status: Small quantity generator
Manifest : 96847
Ship Date : 10/24/2003
TSD : WAD991281767
WS Num: 1
Transporter: Not reported
Ship Qty : Not reported
Rpt Unit : Not reported
Off Mng : H050
EPA Waste Codes: D001
Waste Description: IPA/Spent Flux
Total Amt Of Waste Stream Generated in Reporting Yr 1: 1497.74724
Total Amt Of Waste Stream Generated in Reporting Yr 2: 187.218405

Name: SUNTRON

SUNTRON (Continued) **1005417920**

Year : 2003
RCRA Id : ORQ000017541
Inactive : 2010-12-31 00:00:00
Status: Small quantity generator
Manifest : 96847
Ship Date : 10/24/2003
TSD : WAD991281767
WS Num: 2
Transporter: Not reported
Ship Qty : Not reported
Rpt Unit : Not reported
Off Mng : H050
EPA Waste Codes: D001
Waste Description: Waste Coating and Spent Thinner
Total Amt Of Waste Stream Generated in Reporting Yr 1: 2745.86994
Total Amt Of Waste Stream Generated in Reporting Yr 2: 228.822495

Name: SUNTRON
Year : 2003
RCRA Id : ORQ000017541
Inactive : 2010-12-31 00:00:00
Status: Small quantity generator
Manifest : 97740
Ship Date : 11/07/2003
TSD : WAD991281767
WS Num: 2
Transporter: Not reported
Ship Qty : Not reported
Rpt Unit : Not reported
Off Mng : H050
EPA Waste Codes: D001
Waste Description: Waste Coating and Spent Thinner
Total Amt Of Waste Stream Generated in Reporting Yr 1: 2745.86994
Total Amt Of Waste Stream Generated in Reporting Yr 2: 228.822495

Manifest:
Name: SUNTRON
Year : 2002
RCRA Id : ORQ000017541
Inactive : 2010-12-31 00:00:00
Status: Small quantity generator
Manifest : 68734
Ship Date : 01/16/2002
TSD : WAD991281767
WS Num: 2
Transporter: Not reported
Ship Qty : Not reported
Rpt Unit : Not reported
Off Mng : M051
EPA Waste Codes: D001
Waste Description: Waste paint / thinner solution
Total Amt Of Waste Stream Generated in Reporting Yr 1: 3319.62
Total Amt Of Waste Stream Generated in Reporting Yr 2: 399

Name: SUNTRON

SUNTRON (Continued) **1005417920**

Year : 2002
RCRA Id : ORQ000017541
Inactive : 2010-12-31 00:00:00
Status: Small quantity generator
Manifest : 69861
Ship Date : 02/25/2002
TSD : WAD991281767
WS Num: 1
Transporter: Not reported
Ship Qty : Not reported
Rpt Unit : Not reported
Off Mng : M051
EPA Waste Codes: D001
Waste Description: Spent solder flux
Total Amt Of Waste Stream Generated in Reporting Yr 1: 832.58065
Total Amt Of Waste Stream Generated in Reporting Yr 2: 333

Name: SUNTRON
Year : 2002
RCRA Id : ORQ000017541
Inactive : 2010-12-31 00:00:00
Status: Small quantity generator
Manifest : 71118
Ship Date : 03/18/2002
TSD : WAD991281767
WS Num: 1
Transporter: Not reported
Ship Qty : Not reported
Rpt Unit : Not reported
Off Mng : M051
EPA Waste Codes: D001
Waste Description: Spent solder flux
Total Amt Of Waste Stream Generated in Reporting Yr 1: 832.58065
Total Amt Of Waste Stream Generated in Reporting Yr 2: 333

Name: SUNTRON
Year : 2002
RCRA Id : ORQ000017541
Inactive : 2010-12-31 00:00:00
Status: Small quantity generator
Manifest : 71818
Ship Date : 04/09/2002
TSD : WAD991281767
WS Num: 2
Transporter: Not reported
Ship Qty : Not reported
Rpt Unit : Not reported
Off Mng : M051
EPA Waste Codes: D001
Waste Description: Waste paint / thinner solution
Total Amt Of Waste Stream Generated in Reporting Yr 1: 3319.62
Total Amt Of Waste Stream Generated in Reporting Yr 2: 399

Name: SUNTRON
Year : 2002
RCRA Id : ORQ000017541
Inactive : 2010-12-31 00:00:00

SUNTRON (Continued) **1005417920**

Status: Small quantity generator
Manifest : 72830
Ship Date : 05/02/2002
TSD : WAD991281767
WS Num: 2
Transporter: Not reported
Ship Qty : Not reported
Rpt Unit : Not reported
Off Mng : M051
EPA Waste Codes: D001
Waste Description: Waste paint / thinner solution
Total Amt Of Waste Stream Generated in Reporting Yr 1: 3319.62
Total Amt Of Waste Stream Generated in Reporting Yr 2: 599

Name: SUNTRON
Year : 2002
RCRA Id : ORQ000017541
Inactive : 2010-12-31 00:00:00
Status: Small quantity generator
Manifest : 73980
Ship Date : 06/06/2002
TSD : CAD008364432
WS Num: 3
Transporter: Not reported
Ship Qty : Not reported
Rpt Unit : Not reported
Off Mng : M021
EPA Waste Codes: U079
Waste Description: Spent board cleaning solvent
Total Amt Of Waste Stream Generated in Reporting Yr 1: 1654.368
Total Amt Of Waste Stream Generated in Reporting Yr 2: 569

Name: SUNTRON
Year : 2002
RCRA Id : ORQ000017541
Inactive : 2010-12-31 00:00:00
Status: Small quantity generator
Manifest : 73983
Ship Date : 06/06/2002
TSD : WAD991281767
WS Num: 2
Transporter: Not reported
Ship Qty : Not reported
Rpt Unit : Not reported
Off Mng : M051
EPA Waste Codes: D001
Waste Description: Waste paint / thinner solution
Total Amt Of Waste Stream Generated in Reporting Yr 1: 3319.62
Total Amt Of Waste Stream Generated in Reporting Yr 2: 599

Name: SUNTRON
Year : 2002
RCRA Id : ORQ000017541
Inactive : 2010-12-31 00:00:00
Status: Small quantity generator
Manifest : 76009
Ship Date : 07/24/2002

SUNTRON (Continued) **1005417920**

TSD : WAD991281767
WS Num: 2
Transporter: Not reported
Ship Qty : Not reported
Rpt Unit : Not reported
Off Mng : M051
EPA Waste Codes: D001
Waste Description: Waste paint / thinner solution
Total Amt Of Waste Stream Generated in Reporting Yr 1: 3319.62
Total Amt Of Waste Stream Generated in Reporting Yr 2: 399

Name: SUNTRON
Year : 2002
RCRA Id : ORQ000017541
Inactive : 2010-12-31 00:00:00
Status: Small quantity generator
Manifest : 77422
Ship Date : 08/23/2002
TSD : WAD991281767
WS Num: 1
Transporter: Not reported
Ship Qty : Not reported
Rpt Unit : Not reported
Off Mng : M051
EPA Waste Codes: D001
Waste Description: Spent solder flux
Total Amt Of Waste Stream Generated in Reporting Yr 1: 832.58065
Total Amt Of Waste Stream Generated in Reporting Yr 2: 166

Name: SUNTRON
Year : 2002
RCRA Id : ORQ000017541
Inactive : 2010-12-31 00:00:00
Status: Small quantity generator
Manifest : 77422
Ship Date : 08/28/2002
TSD : WAD991281767
WS Num: 2
Transporter: Not reported
Ship Qty : Not reported
Rpt Unit : Not reported
Off Mng : M051
EPA Waste Codes: D001
Waste Description: Waste paint / thinner solution
Total Amt Of Waste Stream Generated in Reporting Yr 1: 3319.62
Total Amt Of Waste Stream Generated in Reporting Yr 2: 200

Click this hyperlink while viewing on your computer to access
85 additional OR_MANIFEST: record(s) in the EDR Site Report.

Name: SUNTRON
Year : 2002
RCRA Id : ORQ000017541
Inactive : 2010-12-31 00:00:00
Status: Small quantity generator
Manifest : 78665
Ship Date : 09/25/2002

SUNTRON (Continued) **1005417920**

TSD : WAD991281767
WS Num: 1
Transporter: Not reported
Ship Qty : Not reported
Rpt Unit : Not reported
Off Mng : M051
EPA Waste Codes: D001
Waste Description: Spent solder flux
Total Amt Of Waste Stream Generated in Reporting Yr 1: 832.58065
Total Amt Of Waste Stream Generated in Reporting Yr 2: 166

Name: SUNTRON
Year : 2002
RCRA Id : ORQ000017541
Inactive : 2010-12-31 00:00:00
Status: Small quantity generator
Manifest : 78665
Ship Date : 10/01/2002
TSD : WAD991281767
WS Num: 2
Transporter: Not reported
Ship Qty : Not reported
Rpt Unit : Not reported
Off Mng : M051
EPA Waste Codes: D001
Waste Description: Waste paint / thinner solution
Total Amt Of Waste Stream Generated in Reporting Yr 1: 3319.62
Total Amt Of Waste Stream Generated in Reporting Yr 2: 399

Name: SUNTRON
Year : 2002
RCRA Id : ORQ000017541
Inactive : 2010-12-31 00:00:00
Status: Small quantity generator
Manifest : 79589
Ship Date : 10/16/2002
TSD : CAD008364432
WS Num: 3
Transporter: Not reported
Ship Qty : Not reported
Rpt Unit : Not reported
Off Mng : M051
EPA Waste Codes: U079
Waste Description: Spent board cleaning solvent
Total Amt Of Waste Stream Generated in Reporting Yr 1: 1654.368
Total Amt Of Waste Stream Generated in Reporting Yr 2: 543

Name: SUNTRON
Year : 2002
RCRA Id : ORQ000017541
Inactive : 2010-12-31 00:00:00
Status: Small quantity generator
Manifest : 81061
Ship Date : 11/25/2002
TSD : WAD991281767
WS Num: 2
Transporter: Not reported

SUNTRON (Continued) **1005417920**

Ship Qty : Not reported
Rpt Unit : Not reported
Off Mng : M051
EPA Waste Codes: D001
Waste Description: Waste paint / thinner solution
Total Amt Of Waste Stream Generated in Reporting Yr 1: 3319.62
Total Amt Of Waste Stream Generated in Reporting Yr 2: 399

Name: SUNTRON
Year : 2002
RCRA Id : ORQ000017541
Inactive : 2010-12-31 00:00:00
Status: Small quantity generator
Manifest : 81067
Ship Date : 11/25/2002
TSD : CAD991281767
WS Num: 3
Transporter: Not reported
Ship Qty : Not reported
Rpt Unit : Not reported
Off Mng : M051
EPA Waste Codes: U079
Waste Description: Spent board cleaning solvent
Total Amt Of Waste Stream Generated in Reporting Yr 1: 1654.368
Total Amt Of Waste Stream Generated in Reporting Yr 2: 569

Manifest:
Name: SUNTRON
Year : 2001
RCRA Id : ORQ000017541
Inactive : 2010-12-31 00:00:00
Status: Small quantity generator
Manifest : 12301
Ship Date : 05/17/2001
TSD : ARD069748192
WS Num: 1
Transporter: Not reported
Ship Qty : Not reported
Rpt Unit : Not reported
Off Mng : M041
EPA Waste Codes: U079
Waste Description: Spent board cleaning solvent
Total Amt Of Waste Stream Generated in Reporting Yr 1: 999.09678
Total Amt Of Waste Stream Generated in Reporting Yr 2: 458

Name: SUNTRON
Year : 2001
RCRA Id : ORQ000017541
Inactive : 2010-12-31 00:00:00
Status: Small quantity generator
Manifest : 12937
Ship Date : 06/20/2001
TSD : WAD981769110
WS Num: 2
Transporter: Not reported

SUNTRON (Continued) **1005417920**

Ship Qty : Not reported
Rpt Unit : Not reported
Off Mng : M061
EPA Waste Codes: D001
Waste Description: Waste paint/thinner solution
Total Amt Of Waste Stream Generated in Reporting Yr 1: 1835.4618875
Total Amt Of Waste Stream Generated in Reporting Yr 2: 416

Name: SUNTRON
Year : 2001
RCRA Id : ORQ000017541
Inactive : 2010-12-31 00:00:00
Status: Small quantity generator
Manifest : 61893
Ship Date : 07/18/2001
TSD : CAD008364432
WS Num: 1
Transporter: Not reported
Ship Qty : Not reported
Rpt Unit : Not reported
Off Mng : M021
EPA Waste Codes: U079
Waste Description: Spent board cleaning solvent
Total Amt Of Waste Stream Generated in Reporting Yr 1: 999.09678
Total Amt Of Waste Stream Generated in Reporting Yr 2: 333

Name: SUNTRON
Year : 2001
RCRA Id : ORQ000017541
Inactive : 2010-12-31 00:00:00
Status: Small quantity generator
Manifest : 64350
Ship Date : 09/04/2001
TSD : WAD991281767
WS Num: 2
Transporter: Not reported
Ship Qty : Not reported
Rpt Unit : Not reported
Off Mng : M061
EPA Waste Codes: D001
Waste Description: Waste paint/thinner solution
Total Amt Of Waste Stream Generated in Reporting Yr 1: 1835.4618875
Total Amt Of Waste Stream Generated in Reporting Yr 2: 416

Name: SUNTRON
Year : 2001
RCRA Id : ORQ000017541
Inactive : 2010-12-31 00:00:00
Status: Small quantity generator
Manifest : 65704
Ship Date : 10/15/2001
TSD : WAD991281767
WS Num: 2
Transporter: Not reported
Ship Qty : Not reported
Rpt Unit : Not reported
Off Mng : M061

SUNTRON (Continued) **1005417920**

EPA Waste Codes: D001
Waste Description: Waste paint/thinner solution
Total Amt Of Waste Stream Generated in Reporting Yr 1: 1835.4618875
Total Amt Of Waste Stream Generated in Reporting Yr 2: 416

Name: SUNTRON
Year : 2001
RCRA Id : ORQ000017541
Inactive : 2010-12-31 00:00:00
Status: Small quantity generator
Manifest : 66552
Ship Date : 11/06/2001
TSD : WAD991281767
WS Num: 2
Transporter: Not reported
Ship Qty : Not reported
Rpt Unit : Not reported
Off Mng : M061
EPA Waste Codes: D001
Waste Description: Waste paint/thinner solution
Total Amt Of Waste Stream Generated in Reporting Yr 1: 1835.4618875
Total Amt Of Waste Stream Generated in Reporting Yr 2: 416

CC368 **UNNAMED QUARRY** **MINES MRDS** **1025613649**
SSE **N/A**
1/8-1/4 **YAMHILL (County), OR**
0.163 mi.
859 ft. **Site 1 of 2 in cluster CC**

Actual:
182 ft.

Focus Map:
10

MINES MRDS:

Name:	UNNAMED QUARRY
Address:	Not reported
Deposit identification Number:	10128936
City,State,Zip:	OREGON
URL:	https://mrdata.usgs.gov/mrds/show-mrds.php?dep_id=10128936
MRDS Identification Number:	OR07697
MAS/MILS Identification Number:	0410710012
Region:	NA
Country:	United States
Primary Commodities:	Stone, Crushed/Broken
Secondary Commodities:	Not reported
Tertiary Commodities:	Not reported
Operation Type:	Surface
Deposit Type:	Not reported
Production Size:	Not reported
Development Status:	Past Producer
Ore Minerals or Materials:	Not reported
Gangue Minerals or Materials:	Not reported
Other Minerals or Materials:	Not reported
Ore Body Form:	Not reported
Workings Type:	Not reported
Mineral Deposit Model:	Not reported
Alteration Processes:	Not reported
Concentration Processes:	Not reported
Previous Names:	Quarry
Ore Controls:	Not reported
Reporter:	Western Field Operations Center (WFOC)

UNNAMED QUARRY (Continued) **1025613649**

Host Rock Unit Name:	Not reported
Host Rock Type:	Not reported
Associated Rock Unit Name:	Not reported
Associated Rock Type Code:	Not reported
Structural Characteristics:	Not reported
Tectonic Setting:	Not reported
References:	Not reported
First Production Year:	Not reported
Began Before/After FPY:	Not reported
Last Production Year:	Not reported
Ended Before/After LPY:	Not reported
Year Discovered:	Not reported
Found Before/After YD:	Not reported
Production History:	Not reported
Discovery Information:	Not reported
Latitude:	45.294
Longitude:	-122.9876

---

369 **HEATING OIL TANK** **OR LUST** **S120851509**
NNW **1313 NEWALL RD** **OR LUST HOT** **N/A**
1/8-1/4 **NEWBERG, OR 97132**
0.164 mi.
868 ft.

Actual:
232 ft.

Focus Map:
6

LUST:

Name:	HEATING OIL TANK
Address:	1313 NEWALL RD
City,State,Zip:	NEWBERG, OR 97132
Region:	Western Region
Facility ID:	36-17-0659
Cleanup Received Date:	06/07/2017
Cleanup Start Date:	Not reported
Cleanup Complete Date:	**09/22/2017**
Decode for Region:	**West Region**

LUST HOT:

Log Number:	36-17-0659
Facility ID:	Not reported
Name:	HEATING OIL TANK
Address:	1313 NEWALL RD
City,State,Zip:	NEWBERG, OR 97132
URL:	http://www.deq.state.or.us/Webdocs/Forms/Output/FPController.ashx?SourceId=36-17-0659&SourceIdType=12

CC370 **QUARRY** **MINES MRDS** **1025557509**
SSE **N/A**
1/8-1/4 **YAMHILL (County), OR**
0.165 mi.
871 ft. **Site 2 of 2 in cluster CC**

Actual:
183 ft.

Focus Map:
10

MINES MRDS:

Name:	QUARRY
Address:	Not reported
Deposit identification Number:	10054621
City,State,Zip:	OREGON
URL:	https://mrdata.usgs.gov/mrds/show-mrds.php?dep_id=10054621

QUARRY (Continued) **1025557509**

MRDS Identification Number:	OR07697
MAS/MILS Identification Number:	Not reported
Region:	NA
Country:	United States
Primary Commodities:	Stone
Secondary Commodities:	Not reported
Tertiary Commodities:	Not reported
Operation Type:	Unknown
Deposit Type:	Not reported
Production Size:	Y - Yes, production has occurred
Development Status:	Past Producer
Ore Minerals or Materials:	Not reported
Gangue Minerals or Materials:	Not reported
Other Minerals or Materials:	Not reported
Ore Body Form:	Not reported
Workings Type:	Not reported
Mineral Deposit Model:	Not reported
Alteration Processes:	Not reported
Concentration Processes:	Not reported
Previous Names:	Not reported
Ore Controls:	Not reported
Reporter:	Gray, Jerry J.
Host Rock Unit Name:	Not reported
Host Rock Type:	Not reported
Associated Rock Unit Name:	Not reported
Associated Rock Type Code:	Not reported
Structural Characteristics:	Not reported
Tectonic Setting:	Not reported
References:	Not reported
First Production Year:	Not reported
Began Before/After FPY:	Not reported
Last Production Year:	Not reported
Ended Before/After LPY:	Not reported
Year Discovered:	Not reported
Found Before/After YD:	Not reported
Production History:	Not reported
Discovery Information:	Not reported
Latitude:	45.29397
Longitude:	-122.98759

CD371 **HEATING OIL TANK** **OR LUST** **S128910672**
East **706 N CENTER ST** **OR LUST HOT** **N/A**
1/8-1/4 **NEWBERG, OR 97132**
0.170 mi.
898 ft. **Site 1 of 2 in cluster CD**

Actual:
190 ft.

Focus Map:
10

LUST:

Name:	HEATING OIL TANK
Address:	706 N CENTER ST
City,State,Zip:	NEWBERG, OR 97132
Region:	Western Region
Facility ID:	36-22-0350
Cleanup Received Date:	04/30/2022
Cleanup Start Date:	Not reported
Cleanup Complete Date:	**07/07/2022**
Decode for Region:	**West Region**

HEATING OIL TANK (Continued) **S128910672**

LUST HOT:
Log Number: 36-22-0350
Facility ID: Not reported
Name: HEATING OIL TANK
Address: 706 N CENTER ST
City,State,Zip: NEWBERG, OR 97132
URL: http://www.deq.state.or.us/Webdocs/Forms/Output/FPController.ashx?SourceId=36-22-0350&SourceIdType=12

CD372 **HEATING OIL TANK** **OR LUST S108060674**
East **1000 FULTON** **OR LUST HOT N/A**
1/8-1/4 **NEWBERG, OR 97132**
0.171 mi.
901 ft. **Site 2 of 2 in cluster CD**

Actual:
192 ft.

Focus Map:
10

LUST:
Name: HEATING OIL TANK
Address: 1000 FULTON
City,State,Zip: NEWBERG, OR 97132
Region: Western Region
Facility ID: 36-06-0904
Cleanup Received Date: 05/18/2006
Cleanup Start Date: 05/18/2006
Cleanup Complete Date: 06/13/2006
Decode for Region: West Region

LUST HOT:
Log Number: 36-06-0904
Facility ID: Not reported
Name: HEATING OIL TANK
Address: 1000 FULTON
City,State,Zip: NEWBERG, OR 97132
URL: http://www.deq.state.or.us/Webdocs/Forms/Output/FPController.ashx?SourceId=36-06-0904&SourceIdType=12

CA373 **HEATING OIL TANK** **OR LUST S108247116**
South **912 E 4TH ST** **N/A**
1/8-1/4 **NEWBERG, OR 97132**
0.182 mi.
959 ft. **Site 2 of 2 in cluster CA**

Actual:
170 ft.

Focus Map:
10

LUST:
Name: HEATING OIL TANK
Address: 912 E 4TH ST
City,State,Zip: NEWBERG, OR 97132
Region: Western Region
Facility ID: 36-06-1475
Cleanup Received Date: 08/14/2006
Cleanup Start Date: 08/15/2006
Cleanup Complete Date: 07/01/2008
Decode for Region: West Region

374
SSE
1/8-1/4
0.182 mi.
961 ft.

PGE
405 N SPRINGBROOK RD N
NEWBERG, OR 97132

OR LUST
OR AST
OR HSIS

S109608052
N/A

Actual:
197 ft.

Focus Map:
11

LUST:

Name:	PGE NEWBERG
Address:	405 N SPRINGBROOK RD
City,State,Zip:	NEWBERG, OR 97132
Region:	Western Region
Facility ID:	36-92-4243
Cleanup Received Date:	12/14/1992
Cleanup Start Date:	12/14/1992
Cleanup Complete Date:	**06/30/2023**
Decode for Region:	**West Region**

AST:

Facility ID:	17415
Name:	PGE
Address:	405 N SPRINGBROOK RD
City,State,Zip:	NEWBERG, OR 97132
Substance:	DIESEL
Reporting Quantities:	Not reported
Quantity Units:	Not reported
Physical State:	Not reported
Storage 1:	Above ground tank
Storage 2:	Not reported
Owner-Operator Name:	ARYA
Direct Site Phone:	5035702412
Report Class:	Annual
Report Year:	2020
Is Poisonous Gas:	No
Is Poisonous Material:	No
Is Biological Hazard:	No
Is Radioactive Material:	No
Is Explosive:	No
Status:	Not reported
Nature of Business:	ELECTRIC SVC
NAICS Code:	221122
Maximum Daily Amount Code:	21
Maximum Daily Amount Code Range:	5,000-9,999
Maximum Daily Amount Units:	gal
Is Solid State:	No
Is Liquid State:	Yes
Is Gaseous State:	No
Is Combustible Dust:	No
Is Fire Hazard:	No
Is Sudden Release of Pressure Hazard:	No
Is Reactive Hazard:	No
Is Immediate Hazard:	No
Is Delayed Hazard:	No
Is Corrosive to Metal:	No
Is Flammable:	Yes
Is Gas Under Pressure:	No
Is Physical HNOC:	No
Is Emission of Gas With Water:	No
Is Organic Peroxide:	No
Is Oxidizer:	No

PGE (Continued) **S109608052**

Is Pyrophoric liquid or solid:	No
Is Pyrophoric Gas:	No
Is Self-Heating:	No
Is Self-Reacting:	No
Is Acute Toxicity:	Yes
Is Aspiration Hazard:	Yes
Is Carcinogenicity:	Yes
Is Germ Cell Mutagenicity:	No
Is Health HNOC:	No
Is Reproductive Toxicity:	No
Is Respiratory or Skin Sensitization:	No
Is Serious Eye Damage or Eye Irritation:	No
Is Simple Asphyxiate:	No
Is Skin Corrosion or Irritation:	Yes
Is Specific Target Organ Toxicity:	No

Facility ID:	17415
Name:	PGE
Address:	405 N SPRINGBROOK RD
City,State,Zip:	NEWBERG, OR 97132
Substance:	GASOLINE UNLEADED
Reporting Quantities:	Not reported
Quantity Units:	Not reported
Physical State:	Not reported
Storage 1:	Above ground tank
Storage 2:	Not reported
Owner-Operator Name:	ARYA
Direct Site Phone:	5035702412
Report Class:	Annual
Report Year:	2020
Is Poisonous Gas:	No
Is Poisonous Material:	No
Is Biological Hazard:	No
Is Radioactive Material:	No
Is Explosive:	No
Status:	Not reported
Nature of Business:	ELECTRIC SVC
NAICS Code:	221122
Maximum Daily Amount Code:	21
Maximum Daily Amount Code Range:	5,000-9,999
Maximum Daily Amount Units:	gal
Is Solid State:	No
Is Liquid State:	Yes
Is Gaseous State:	No
Is Combustible Dust:	No
Is Fire Hazard:	No
Is Sudden Release of Pressure Hazard:	No
Is Reactive Hazard:	No
Is Immediate Hazard:	No
Is Delayed Hazard:	No
Is Corrosive to Metal:	No
Is Flammable:	Yes
Is Gas Under Pressure:	No
Is Physical HNOC:	No
Is Emission of Gas With Water:	No
Is Organic Peroxide:	No
Is Oxidizer:	No

PGE (Continued) **S109608052**

Is Pyrophoric liquid or solid:	No
Is Pyrophoric Gas:	No
Is Self-Heating:	No
Is Self-Reacting:	No
Is Acute Toxicity:	Yes
Is Aspiration Hazard:	Yes
Is Carcinogenicity:	Yes
Is Germ Cell Mutagenicity:	No
Is Health HNOC:	No
Is Reproductive Toxicity:	No
Is Respiratory or Skin Sensitization:	No
Is Serious Eye Damage or Eye Irritation:	Yes
Is Simple Asphyxiate:	No
Is Skin Corrosion or Irritation:	Yes
Is Specific Target Organ Toxicity:	Yes

Facility ID:	17415
Name:	PGE
Address:	405 N SPRINGBROOK RD
City,State,Zip:	NEWBERG, OR 97132
Substance:	DIESEL
Reporting Quantities:	Not reported
Quantity Units:	Not reported
Physical State:	Not reported
Storage 1:	Above ground tank
Storage 2:	Not reported
Owner-Operator Name:	STEPHEN
Direct Site Phone:	5035702412
Report Class:	Annual
Report Year:	2017
Is Poisonous Gas:	No
Is Poisonous Material:	No
Is Biological Hazard:	No
Is Radioactive Material:	No
Is Explosive:	No
Status:	Not reported
Nature of Business:	ELECTRIC SVC
NAICS Code:	221122
Maximum Daily Amount Code:	21
Maximum Daily Amount Code Range:	5,000-9,999
Maximum Daily Amount Units:	gal
Is Solid State:	No
Is Liquid State:	Yes
Is Gaseous State:	No
Is Combustible Dust:	No
Is Fire Hazard:	No
Is Sudden Release of Pressure Hazard:	No
Is Reactive Hazard:	No
Is Immediate Hazard:	No
Is Delayed Hazard:	No
Is Corrosive to Metal:	No
Is Flammable:	Yes
Is Gas Under Pressure:	No
Is Physical HNOC:	No
Is Emission of Gas With Water:	No
Is Organic Peroxide:	No
Is Oxidizer:	No

PGE (Continued) **S109608052**

Is Pyrophoric liquid or solid:	No
Is Pyrophoric Gas:	No
Is Self-Heating:	No
Is Self-Reacting:	No
Is Acute Toxicity:	Yes
Is Aspiration Hazard:	Yes
Is Carcinogenicity:	Yes
Is Germ Cell Mutagenicity:	No
Is Health HNOC:	No
Is Reproductive Toxicity:	No
Is Respiratory or Skin Sensitization:	No
Is Serious Eye Damage or Eye Irritation:	No
Is Simple Asphyxiate:	No
Is Skin Corrosion or Irritation:	Yes
Is Specific Target Organ Toxicity:	No

Facility ID:	17415
Name:	PGE
Address:	405 N SPRINGBROOK RD
City,State,Zip:	NEWBERG, OR 97132
Substance:	GASOLINE UNLEADED
Reporting Quantities:	Not reported
Quantity Units:	Not reported
Physical State:	Not reported
Storage 1:	Above ground tank
Storage 2:	Not reported
Owner-Operator Name:	STEPHEN
Direct Site Phone:	5035702412
Report Class:	Annual
Report Year:	2017
Is Poisonous Gas:	No
Is Poisonous Material:	No
Is Biological Hazard:	No
Is Radioactive Material:	No
Is Explosive:	No
Status:	Not reported
Nature of Business:	ELECTRIC SVC
NAICS Code:	221122
Maximum Daily Amount Code:	21
Maximum Daily Amount Code Range:	5,000-9,999
Maximum Daily Amount Units:	gal
Is Solid State:	No
Is Liquid State:	Yes
Is Gaseous State:	No
Is Combustible Dust:	No
Is Fire Hazard:	No
Is Sudden Release of Pressure Hazard:	No
Is Reactive Hazard:	No
Is Immediate Hazard:	No
Is Delayed Hazard:	No
Is Corrosive to Metal:	No
Is Flammable:	Yes
Is Gas Under Pressure:	No
Is Physical HNOC:	No
Is Emission of Gas With Water:	No
Is Organic Peroxide:	No
Is Oxidizer:	No

PGE (Continued) **S109608052**

Is Pyrophoric liquid or solid:	No
Is Pyrophoric Gas:	No
Is Self-Heating:	No
Is Self-Reacting:	No
Is Acute Toxicity:	Yes
Is Aspiration Hazard:	Yes
Is Carcinogenicity:	Yes
Is Germ Cell Mutagenicity:	No
Is Health HNOC:	No
Is Reproductive Toxicity:	No
Is Respiratory or Skin Sensitization:	No
Is Serious Eye Damage or Eye Irritation:	Yes
Is Simple Asphyxiate:	No
Is Skin Corrosion or Irritation:	Yes
Is Specific Target Organ Toxicity:	Yes

Facility ID:	17415
Name:	PGE
Address:	405 N SPRINGBROOK RD
City,State,Zip:	NEWBERG, OR 97132
Substance:	DIESEL
Reporting Quantities:	Not reported
Quantity Units:	Not reported
Physical State:	Not reported
Storage 1:	Above ground tank
Storage 2:	Not reported
Owner-Operator Name:	STEPHEN
Direct Site Phone:	5035702412
Report Class:	Annual
Report Year:	2018
Is Poisonous Gas:	No
Is Poisonous Material:	No
Is Biological Hazard:	No
Is Radioactive Material:	No
Is Explosive:	No
Status:	Not reported
Nature of Business:	ELECTRIC SVC
NAICS Code:	221122
Maximum Daily Amount Code:	21
Maximum Daily Amount Code Range:	5,000-9,999
Maximum Daily Amount Units:	gal
Is Solid State:	No
Is Liquid State:	Yes
Is Gaseous State:	No
Is Combustible Dust:	No
Is Fire Hazard:	No
Is Sudden Release of Pressure Hazard:	No
Is Reactive Hazard:	No
Is Immediate Hazard:	No
Is Delayed Hazard:	No
Is Corrosive to Metal:	No
Is Flammable:	Yes
Is Gas Under Pressure:	No
Is Physical HNOC:	No
Is Emission of Gas With Water:	No
Is Organic Peroxide:	No
Is Oxidizer:	No

PGE (Continued) **S109608052**

Is Pyrophoric liquid or solid:	No
Is Pyrophoric Gas:	No
Is Self-Heating:	No
Is Self-Reacting:	No
Is Acute Toxicity:	Yes
Is Aspiration Hazard:	Yes
Is Carcinogenicity:	Yes
Is Germ Cell Mutagenicity:	No
Is Health HNOC:	No
Is Reproductive Toxicity:	No
Is Respiratory or Skin Sensitization:	No
Is Serious Eye Damage or Eye Irritation:	No
Is Simple Asphyxiate:	No
Is Skin Corrosion or Irritation:	Yes
Is Specific Target Organ Toxicity:	No

Facility ID:	17415
Name:	PGE
Address:	405 N SPRINGBROOK RD
City,State,Zip:	NEWBERG, OR 97132
Substance:	GASOLINE UNLEADED
Reporting Quantities:	Not reported
Quantity Units:	Not reported
Physical State:	Not reported
Storage 1:	Above ground tank
Storage 2:	Not reported
Owner-Operator Name:	STEPHEN
Direct Site Phone:	5035702412
Report Class:	Annual
Report Year:	2018
Is Poisonous Gas:	No
Is Poisonous Material:	No
Is Biological Hazard:	No
Is Radioactive Material:	No
Is Explosive:	No
Status:	Not reported
Nature of Business:	ELECTRIC SVC
NAICS Code:	221122
Maximum Daily Amount Code:	21
Maximum Daily Amount Code Range:	5,000-9,999
Maximum Daily Amount Units:	gal
Is Solid State:	No
Is Liquid State:	Yes
Is Gaseous State:	No
Is Combustible Dust:	No
Is Fire Hazard:	No
Is Sudden Release of Pressure Hazard:	No
Is Reactive Hazard:	No
Is Immediate Hazard:	No
Is Delayed Hazard:	No
Is Corrosive to Metal:	No
Is Flammable:	Yes
Is Gas Under Pressure:	No
Is Physical HNOC:	No
Is Emission of Gas With Water:	No
Is Organic Peroxide:	No
Is Oxidizer:	No

PGE (Continued) **S109608052**

Is Pyrophoric liquid or solid:	No
Is Pyrophoric Gas:	No
Is Self-Heating:	No
Is Self-Reacting:	No
Is Acute Toxicity:	Yes
Is Aspiration Hazard:	Yes
Is Carcinogenicity:	Yes
Is Germ Cell Mutagenicity:	No
Is Health HNOC:	No
Is Reproductive Toxicity:	No
Is Respiratory or Skin Sensitization:	No
Is Serious Eye Damage or Eye Irritation:	Yes
Is Simple Asphyxiate:	No
Is Skin Corrosion or Irritation:	Yes
Is Specific Target Organ Toxicity:	Yes

Facility ID:	17415
Name:	PGE
Address:	405 N SPRINGBROOK RD
City,State,Zip:	NEWBERG, OR 97132
Substance:	DIESEL
Reporting Quantities:	Not reported
Quantity Units:	Not reported
Physical State:	Not reported
Storage 1:	Above ground tank
Storage 2:	Not reported
Owner-Operator Name:	STEPHEN
Direct Site Phone:	5035702412
Report Class:	Annual
Report Year:	2019
Is Poisonous Gas:	No
Is Poisonous Material:	No
Is Biological Hazard:	No
Is Radioactive Material:	No
Is Explosive:	No
Status:	Not reported
Nature of Business:	ELECTRIC SVC
NAICS Code:	221122
Maximum Daily Amount Code:	21
Maximum Daily Amount Code Range:	5,000-9,999
Maximum Daily Amount Units:	gal
Is Solid State:	No
Is Liquid State:	Yes
Is Gaseous State:	No
Is Combustible Dust:	No
Is Fire Hazard:	No
Is Sudden Release of Pressure Hazard:	No
Is Reactive Hazard:	No
Is Immediate Hazard:	No
Is Delayed Hazard:	No
Is Corrosive to Metal:	No
Is Flammable:	Yes
Is Gas Under Pressure:	No
Is Physical HNOC:	No
Is Emission of Gas With Water:	No
Is Organic Peroxide:	No
Is Oxidizer:	No

PGE (Continued) **S109608052**

Is Pyrophoric liquid or solid:	No
Is Pyrophoric Gas:	No
Is Self-Heating:	No
Is Self-Reacting:	No
Is Acute Toxicity:	Yes
Is Aspiration Hazard:	Yes
Is Carcinogenicity:	Yes
Is Germ Cell Mutagenicity:	No
Is Health HNOC:	No
Is Reproductive Toxicity:	No
Is Respiratory or Skin Sensitization:	No
Is Serious Eye Damage or Eye Irritation:	No
Is Simple Asphyxiate:	No
Is Skin Corrosion or Irritation:	Yes
Is Specific Target Organ Toxicity:	No

Facility ID:	17415
Name:	PGE
Address:	405 N SPRINGBROOK RD
City,State,Zip:	NEWBERG, OR 97132
Substance:	GASOLINE UNLEADED
Reporting Quantities:	Not reported
Quantity Units:	Not reported
Physical State:	Not reported
Storage 1:	Above ground tank
Storage 2:	Not reported
Owner-Operator Name:	STEPHEN
Direct Site Phone:	5035702412
Report Class:	Annual
Report Year:	2019
Is Poisonous Gas:	No
Is Poisonous Material:	No
Is Biological Hazard:	No
Is Radioactive Material:	No
Is Explosive:	No
Status:	Not reported
Nature of Business:	ELECTRIC SVC
NAICS Code:	221122
Maximum Daily Amount Code:	21
Maximum Daily Amount Code Range:	5,000-9,999
Maximum Daily Amount Units:	gal
Is Solid State:	No
Is Liquid State:	Yes
Is Gaseous State:	No
Is Combustible Dust:	No
Is Fire Hazard:	No
Is Sudden Release of Pressure Hazard:	No
Is Reactive Hazard:	No
Is Immediate Hazard:	No
Is Delayed Hazard:	No
Is Corrosive to Metal:	No
Is Flammable:	Yes
Is Gas Under Pressure:	No
Is Physical HNOC:	No
Is Emission of Gas With Water:	No
Is Organic Peroxide:	No
Is Oxidizer:	No

PGE (Continued) **S109608052**

Is Pyrophoric liquid or solid:	No
Is Pyrophoric Gas:	No
Is Self-Heating:	No
Is Self-Reacting:	No
Is Acute Toxicity:	Yes
Is Aspiration Hazard:	Yes
Is Carcinogenicity:	Yes
Is Germ Cell Mutagenicity:	No
Is Health HNOC:	No
Is Reproductive Toxicity:	No
Is Respiratory or Skin Sensitization:	No
Is Serious Eye Damage or Eye Irritation:	Yes
Is Simple Asphyxiate:	No
Is Skin Corrosion or Irritation:	Yes
Is Specific Target Organ Toxicity:	Yes

Facility ID:	17415
Name:	PGE
Address:	405 N SPRINGBROOK RD
City,State,Zip:	NEWBERG, OR 97132
Substance:	DIESEL
Reporting Quantities:	Not reported
Quantity Units:	Not reported
Physical State:	Not reported
Storage 1:	Above ground tank
Storage 2:	Not reported
Owner-Operator Name:	CHRIS
Direct Site Phone:	5035702412
Report Class:	Annual
Report Year:	2022
Is Poisonous Gas:	No
Is Poisonous Material:	No
Is Biological Hazard:	No
Is Radioactive Material:	No
Is Explosive:	No
Status:	ACTIVE
Nature of Business:	ELECTRIC SVC
NAICS Code:	221122
Maximum Daily Amount Code:	21
Maximum Daily Amount Code Range:	5,000-9,999
Maximum Daily Amount Units:	gal
Is Solid State:	No
Is Liquid State:	Yes
Is Gaseous State:	No
Is Combustible Dust:	No
Is Fire Hazard:	No
Is Sudden Release of Pressure Hazard:	No
Is Reactive Hazard:	No
Is Immediate Hazard:	No
Is Delayed Hazard:	No
Is Corrosive to Metal:	No
Is Flammable:	Yes
Is Gas Under Pressure:	No
Is Physical HNOC:	No
Is Emission of Gas With Water:	No
Is Organic Peroxide:	No
Is Oxidizer:	No

PGE (Continued) **S109608052**

Is Pyrophoric liquid or solid:	No
Is Pyrophoric Gas:	No
Is Self-Heating:	No
Is Self-Reacting:	No
Is Acute Toxicity:	Yes
Is Aspiration Hazard:	Yes
Is Carcinogenicity:	Yes
Is Germ Cell Mutagenicity:	No
Is Health HNOC:	No
Is Reproductive Toxicity:	No
Is Respiratory or Skin Sensitization:	No
Is Serious Eye Damage or Eye Irritation:	No
Is Simple Asphyxiate:	No
Is Skin Corrosion or Irritation:	Yes
Is Specific Target Organ Toxicity:	No

Facility ID:	17415
Name:	PGE
Address:	405 N SPRINGBROOK RD
City,State,Zip:	NEWBERG, OR 97132
Substance:	GASOLINE UNLEADED
Reporting Quantities:	Not reported
Quantity Units:	Not reported
Physical State:	Not reported
Storage 1:	Above ground tank
Storage 2:	Not reported
Owner-Operator Name:	CHRIS
Direct Site Phone:	5035702412
Report Class:	Annual
Report Year:	2022
Is Poisonous Gas:	No
Is Poisonous Material:	No
Is Biological Hazard:	No
Is Radioactive Material:	No
Is Explosive:	No
Status:	ACTIVE
Nature of Business:	ELECTRIC SVC
NAICS Code:	221122
Maximum Daily Amount Code:	21
Maximum Daily Amount Code Range:	5,000-9,999
Maximum Daily Amount Units:	gal
Is Solid State:	No
Is Liquid State:	Yes
Is Gaseous State:	No
Is Combustible Dust:	No
Is Fire Hazard:	No
Is Sudden Release of Pressure Hazard:	No
Is Reactive Hazard:	No
Is Immediate Hazard:	No
Is Delayed Hazard:	No
Is Corrosive to Metal:	No
Is Flammable:	Yes
Is Gas Under Pressure:	No
Is Physical HNOC:	No
Is Emission of Gas With Water:	No
Is Organic Peroxide:	No
Is Oxidizer:	No

PGE (Continued) **S109608052**

Is Pyrophoric liquid or solid:	No
Is Pyrophoric Gas:	No
Is Self-Heating:	No
Is Self-Reacting:	No
Is Acute Toxicity:	Yes
Is Aspiration Hazard:	Yes
Is Carcinogenicity:	Yes
Is Germ Cell Mutagenicity:	No
Is Health HNOC:	No
Is Reproductive Toxicity:	No
Is Respiratory or Skin Sensitization:	No
Is Serious Eye Damage or Eye Irritation:	Yes
Is Simple Asphyxiate:	No
Is Skin Corrosion or Irritation:	Yes
Is Specific Target Organ Toxicity:	Yes

Facility ID:	17415
Name:	PGE
Address:	405 N SPRINGBROOK RD
City,State,Zip:	NEWBERG, OR 97132
Substance:	DIESEL
Reporting Quantities:	Not reported
Quantity Units:	Not reported
Physical State:	Not reported
Storage 1:	Above ground tank
Storage 2:	Not reported
Owner-Operator Name:	CHRIS
Direct Site Phone:	5035702412
Report Class:	Annual
Report Year:	2021
Is Poisonous Gas:	No
Is Poisonous Material:	No
Is Biological Hazard:	No
Is Radioactive Material:	No
Is Explosive:	No
Status:	Not reported
Nature of Business:	ELECTRIC SVC
NAICS Code:	221122
Maximum Daily Amount Code:	21
Maximum Daily Amount Code Range:	5,000-9,999
Maximum Daily Amount Units:	gal
Is Solid State:	No
Is Liquid State:	Yes
Is Gaseous State:	No
Is Combustible Dust:	No
Is Fire Hazard:	No
Is Sudden Release of Pressure Hazard:	No
Is Reactive Hazard:	No
Is Immediate Hazard:	No
Is Delayed Hazard:	No
Is Corrosive to Metal:	No
Is Flammable:	Yes
Is Gas Under Pressure:	No
Is Physical HNOC:	No
Is Emission of Gas With Water:	No
Is Organic Peroxide:	No
Is Oxidizer:	No

PGE (Continued) **S109608052**

Is Pyrophoric liquid or solid:	No
Is Pyrophoric Gas:	No
Is Self-Heating:	No
Is Self-Reacting:	No
Is Acute Toxicity:	Yes
Is Aspiration Hazard:	Yes
Is Carcinogenicity:	Yes
Is Germ Cell Mutagenicity:	No
Is Health HNOC:	No
Is Reproductive Toxicity:	No
Is Respiratory or Skin Sensitization:	No
Is Serious Eye Damage or Eye Irritation:	No
Is Simple Asphyxiate:	No
Is Skin Corrosion or Irritation:	Yes
Is Specific Target Organ Toxicity:	No

Click this hyperlink while viewing on your computer to access
2 additional OR AST: record(s) in the EDR Site Report.

HSIS:

Name:	PGE
Address:	405 N SPRINGBROOK RD
City,State,Zip:	NEWBERG, OR 97132
Facility ID:	017415
Department Or Division Of Company:	Not reported
Chemical Is Extremely Hazardous Substance (EHS:	Not reported
Contains 112R:	Not reported
Facility Has Written Emergency Plan:	Not reported
NAICS Code 1:	Not reported
NAICS Desc 1:	Not reported
NAICS Code 2:	Not reported
NAICS Desc 2:	Not reported
Manager Name:	Not reported
Business Phone:	Not reported
Mailing Address:	Not reported
Mailing City:	Not reported
Mailing State:	Not reported
Mailing Zip:	Not reported
No. of Employees:	Not reported
Day Phone:	Not reported
Placard:	Not reported
Fire Dept Code:	Not reported
FD:	None
Sprinkler System:	Not reported
Emergency Contact:	Not reported
Emergency Procedure:	Not reported
Business Type:	Not reported
Facility Type:	Private
Department:	NEWBERG SERVICE CENTER
Status:	ACTIVE
Latitude:	45.3038
Longitude:	-122.947
Status TRI:	Active
Status RMP:	Active
Status PSM:	Active
Status CR2K:	Inactive
Status 302:	Active

PGE (Continued) **S109608052**

Owner Name:	STEPHEN REDSHAW
Last Reported ID:	50968
Case Number:	N/A
Chemical Name:	GASOLINE UNLEADED
EHS Name:	Not reported
Is Pure:	Yes
Is Mix:	No
Is EHS:	Not reported
Mixture Component:	Not reported
Maximum Daily Amount Code:	21
Maximum Daily Amount Unit:	gal
Chemical Added Date:	03/27/2017
Is Chem PSM:	No
Is Chem 112R:	No
Is Chem 302:	No
Is Pesticide:	No
Is Fertilizer:	No
Physical State:	Liquid
UNNA Number:	1203
NFPA Health:	2
NFPA Flammability:	3
NFPA Reactivity:	0
NFPA Special Notice:	N/A
Hazards:	Health Acute, Health Aspiration, Health Carcinogenicity, Health SeriousEye, Health SkinCorrosion, Health SpecificOrganToxicity, Physical Combustive
Number of Days Onsite:	365
Year:	2019
Case Number:	68476346
Chemical Name:	DIESEL
EHS Name:	Not reported
Is Pure:	Yes
Is Mix:	No
Is EHS:	Not reported
Mixture Component:	Not reported
Maximum Daily Amount Code:	21
Maximum Daily Amount Unit:	gal
Chemical Added Date:	03/27/2017
Is Chem PSM:	No
Is Chem 112R:	No
Is Chem 302:	No
Is Pesticide:	No
Is Fertilizer:	No
Physical State:	Liquid
UNNA Number:	1202
NFPA Health:	2
NFPA Flammability:	2
NFPA Reactivity:	0
NFPA Special Notice:	N/A
Hazards:	Health Acute, Health Aspiration, Health Carcinogenicity, Health SkinCorrosion, Physical Combustive
Number of Days Onsite:	365
Year:	2019
Case Number:	N/A
Chemical Name:	GASOLINE UNLEADED

PGE (Continued) **S109608052**

EHS Name:	Not reported
Is Pure:	Yes
Is Mix:	No
Is EHS:	Not reported
Mixture Component:	Not reported
Maximum Daily Amount Code:	21
Maximum Daily Amount Unit:	gal
Chemical Added Date:	03/27/2017
Is Chem PSM:	No
Is Chem 112R:	No
Is Chem 302:	No
Is Pesticide:	No
Is Fertilizer:	No
Physical State:	Liquid
UNNA Number:	1203
NFPA Health:	2
NFPA Flammability:	3
NFPA Reactivity:	0
NFPA Special Notice:	N/A
Hazards:	Health Acute, Health Aspiration, Health Carcinogenicity, Health SeriousEye, Health SkinCorrosion, Health SpecificOrganToxicity, Physical Combustive
Number of Days Onsite:	365
Year:	2018
Case Number:	68476346
Chemical Name:	DIESEL
EHS Name:	Not reported
Is Pure:	Yes
Is Mix:	No
Is EHS:	Not reported
Mixture Component:	Not reported
Maximum Daily Amount Code:	21
Maximum Daily Amount Unit:	gal
Chemical Added Date:	03/27/2017
Is Chem PSM:	No
Is Chem 112R:	No
Is Chem 302:	No
Is Pesticide:	No
Is Fertilizer:	No
Physical State:	Liquid
UNNA Number:	1202
NFPA Health:	2
NFPA Flammability:	2
NFPA Reactivity:	0
NFPA Special Notice:	N/A
Hazards:	Health Acute, Health Aspiration, Health Carcinogenicity, Health SkinCorrosion, Physical Combustive
Number of Days Onsite:	365
Year:	2018
Case Number:	Not reported
Chemical Name:	Not reported
EHS Name:	Not reported
Is Pure:	Not reported
Is Mix:	Not reported
Is EHS:	Not reported

PGE (Continued) **S109608052**

Mixture Component:	Not reported
Maximum Daily Amount Code:	Not reported
Maximum Daily Amount Unit:	Not reported
Chemical Added Date:	Not reported
Is Chem PSM:	Not reported
Is Chem 112R:	Not reported
Is Chem 302:	Not reported
Is Pesticide:	Not reported
Is Fertilizer:	Not reported
Physical State:	Not reported
UNNA Number:	Not reported
NFPA Health:	Not reported
NFPA Flammability:	Not reported
NFPA Reactivity:	Not reported
NFPA Special Notice:	Not reported
Hazards:	Not reported
Number of Days Onsite:	Not reported
Year:	Not reported

Chemical:

Chemical Name:	GASOLINE
Physical Description:	LIQUID
Case Number:	8006619
Facility Id:	017415
Physical State Of The Substance:	2
Average Amount Possessed During The Year Code:	20
Maximum Amount Possessed During The Year Code:	21
Applicable Unit Of Measure Code:	2
Description Of The Unit Of Measure:	GALLONS
Type Code:	A
Description:	ABOVEGROUND TANK
Type Code:	Not reported
Temperature Description:	Not reported
Pressure of Code:	1
Pressure Description:	NORMAL PRESSURE
Pressure of Code:	Not reported
Pressure Description:	Not reported
Temperature Description:	NORMAL TEMPERATURE
Temperature of The Hazardous Substance Code:	4
Temperature Description:	Not reported
Temperature of The Hazardous Substance Code:	Not reported
Days Hazardous Substance On Site During Year:	365
Is The Substance Protected A Trade Secret:	False
Description Of The Max Qnty Code:	5,000-9,999
Description Of The Avg Qnty Code:	1,000-4,999
Most Hazardous Ingridient:	PETROLEUM DISTILLATES
United Nations/north America 4 Digit Class Number:	1203
Hazard Rank:	2
EHS Ingredient:	NONE LISTED ON MSDS
Substance Pure:	False
Substance Mix:	True
First Hazardous Class Code For Chemical:	Flammable and Combustible Liquid
Second Hazardous Class Code For Chemical:	Acute Health Hazard
Third Hazardous Class Code For Chemical:	Chronic Health Hazard
Hazard Class 1 Of The Chemical:	3.0
Hazard Class 2 Of The Chemical:	6.3
Hazard Class 3 Of The Chemical:	6.4

PGE (Continued) **S109608052**

Additional Chemical:

Chemical Is A Toxic 313 Chemical:	N
EPA Pesticide Registration Number:	Not reported
Contains 112R:	Y
Contains EHS:	N
Fertilizer:	N
Pesticide:	N
Contains 313:	Y

Chemical Name:	DIESEL FUEL
Physical Description:	LIQUID
Case Number:	0068334305
Facility Id:	017415
Physical State Of The Substance:	2
Average Amount Possessed During The Year Code:	20
Maximum Amount Possessed During The Year Code:	21
Applicable Unit Of Measure Code:	2
Description Of The Unit Of Measure:	GALLONS
Type Code:	A
Description:	ABOVEGROUND TANK
Type Code:	Not reported
Temperature Description:	Not reported
Pressure of Code:	1
Pressure Description:	NORMAL PRESSURE
Pressure of Code:	Not reported
Pressure Description:	Not reported
Temperature Description:	NORMAL TEMPERATURE
Temperature of The Hazardous Substance Code:	4
Temperature Description:	Not reported
Temperature of The Hazardous Substance Code:	Not reported
Days Hazardous Substance On Site During Year:	365
Is The Substance Protected A Trade Secret:	False
Description Of The Max Qnty Code:	5,000-9,999
Description Of The Avg Qnty Code:	1,000-4,999
Most Hazardous Ingridient:	petroleum products, diesel oil
United Nations/north America 4 Digit Class Number:	1993
Hazard Rank:	2
EHS Ingredient:	Not reported
Substance Pure:	False
Substance Mix:	True
First Hazardous Class Code For Chemical:	Flammable and Combustible Liquid
Second Hazardous Class Code For Chemical:	Acute Health Hazard
Third Hazardous Class Code For Chemical:	Not reported
Hazard Class 1 Of The Chemical:	3.0
Hazard Class 2 Of The Chemical:	6.3
Hazard Class 3 Of The Chemical:	Not reported

Additional Chemical:

Chemical Is A Toxic 313 Chemical:	N
EPA Pesticide Registration Number:	Not reported
Contains 112R:	N
Contains EHS:	N
Fertilizer:	N
Pesticide:	N
Contains 313:	N

CE375 **WESTNUT** **OR UST** **U000431483**
WNW **459 SW 9TH PO BOX 125** **N/A**
1/8-1/4 **DUNDEE, OR 97115**
0.185 mi.
975 ft. **Site 1 of 2 in cluster CE**

Actual:
220 ft.

Focus Map:
14

UST:

Name:	WESTNUT
Address:	459 SW 9TH PO BOX 125
City:	DUNDEE
Facility ID:	6352
Facility Telephone:	(503) 538-2161
Permittee Name:	PATRICK EHLI, MANAGER
Number of Permitted Tanks:	Not reported
Active Tanks:	Not reported
Decommissioned Tanks:	1
Number of Tanks:	1

CE376 **WESTNUT** **UST FINDER** **1028646057**
WNW **459 SW 9TH** **N/A**
1/8-1/4 **DUNDEE, OR 97115**
0.185 mi.
975 ft. **Site 2 of 2 in cluster CE**

Actual:
220 ft.

Focus Map:
14

UST FINDER:

Object ID:	697667
Facility ID:	OR6352
Name:	WESTNUT
Address:	459 SW 9TH
City,State,Zip:	DUNDEE, OR 97115
Address Match Type:	PointAddress
Open USTs:	0
Closed USTs:	1
TOS USTs:	0
Population 1500ft:	949
Private Wells 1500ft:	36
Within 100yr Floodplain:	No
Land Use:	Developed, Low Intensity
Within SPA:	No
SPA PWS Facility ID:	Not reported
SPA Water Type:	Not reported
SPA Facility Type:	Not reported
SPA HUC12:	Not reported
Within WHPA:	Yes
WHPA PWS Facility ID:	OR4100262_1873
WHPA Water Type:	GW - Ground water
WHPA Facility Type:	WL - Well
WHPA HUC12:	170900070307
Facility Status:	Closed UST(s)
Date of Last Inspection:	Not reported
EPA Region:	10
Tribe:	Not reported
Coordinate Source:	Geocode
X Coord:	-123.014822237
Y Coord:	45.2772387570001
Latitude:	45.2772387568528
Longitude:	-123.014822236972

UST FINDER:

Object ID:	1558195

WESTNUT (Continued) **1028646057**

Facility ID:	OR6352
Tank ID:	OR6352_1
Tank Status:	Closed
Installation Date:	1973/03/07 16:00:00+00
Removal Date:	1990/05/16 15:59:59+00
Tank Capacity:	1000
Substances:	Gasoline
Tank Wall Type:	Not reported

---

377 **SUNTRON** **PFAS ECHO** **1027424536**
SSE **N/A**
1/8-1/4 **NEWBERG, OR**
0.196 mi.
1033 ft.

Actual:
215 ft.

Focus Map:
11

PFAS ECHO:

Name:	SUNTRON
Address:	Not reported
City,State,Zip:	NEWBERG, OR
Latitude:	45.305190
Longitude:	-122.940980
Count:	1
County:	YAMHILL
Status:	Inactive
Region:	10
Industry:	Electronics Industry
ECHO Facility Report:	https://echo.epa.gov/detailed-facility-report?fid=110018493502
Facility Percent Minority:	17.84
Facility Derived Tribes:	Confederated Tribes of Siletz Indians of Oregon - 21.9 mile(s)
Facility Population:	932.19
EPA Programs:	RCRA
Federal Facility:	No
Federal Agency:	-
Facility FIPS Code:	41071
Facility Indian Country Flag:	N
Facility Collection Method:	ADDRESS MATCHING-HOUSE NUMBER
Facility Derived HUC:	17090007
Facility Derived WBD:	170900070307
Facility Derived CD113:	01
Facility Derived CB2010:	410710301011023
Facility Major Flag:	-
Facility Active Flag:	-
Facility Inspection Count:	0
Facility Date Last Inspection:	9/4/2008
Facility Days Last Inspection:	5,497
Facility Informal Count:	0
Facility Date Last Informal Action:	9/18/2008
Facility Formal Action Count:	0
Facility Date Last Formal Action:	-
Facility Total Penalties:	0
Facility Penalty Count:	-
Facility Date Last Penalty:	-
Facility Last Penalty AMT:	-
Facility QTRS With NC:	0
Facility Programs With SNC:	0
Facility Compliance Status:	No Violation Identified
Facility SNC Flag:	N

SUNTRON (Continued) **1027424536**

AIR Flag:	N
NPDES Flag:	N
SDWIS Flag:	N
RCRA Flag:	Y
TRI Flag:	N
GHG Flag:	N
AIR IDS:	-
CAA Permit Types:	-
CAA NAICS:	-
CAA SICS:	-
NPDES IDS:	-
CWA Permit Types:	-
CWA NAICS:	-
CWA SICS:	-
RCRA IDS:	ORQ000017541
RCRA Permit Types:	Other
RCRA NAICS:	334418
SDWA IDS:	-
SDWA System Types:	-
SDWA Compliance Status:	-
SDWA SNC Flag:	N
TRI IDS:	-
TRI Releases Transfers:	-
TRI On Site Releases:	-
TRI Off Site Transfers:	-
TRI Reporter:	-
Facility IMP Water Flag:	-
EJSCREEN Flag US:	N
EJSCREEN Report:	https://ejscreen.epa.gov/mapper/mobile/EJSCREEN_mobile.aspx?geometry=%7B%22x%22:-122.94098,%22y%22:45.30519,%22spatialReference%22:%7B%22wkid%22:4326%7D%7D&unit=9035&areatype=&areaid=&basemap=streets&distance=1

CF378 **SPRING CLEANERS** **OR DRYCLEANERS** **S128885281**
NNW **1106 N SPRINGBROOK RD** **N/A**
1/8-1/4 **NEWBERG, OR 97132**
0.204 mi.
1076 ft. **Site 1 of 5 in cluster CF**

Actual:
217 ft.

Focus Map:
6

DRYCLEANERS:

Name:	SPRING CLEANERS
Address:	1106 N SPRINGBROOK RD
City,State,Zip:	NEWBERG, OR 97132
Dry Cleaner ID:	47
Current Status:	Closed
Last Update:	12/12/2017
DEQID:	Not reported
Latitude:	45.308036266
Longitude:	-122.94451773
Decode for Fstatus:	Closed
Mail Name:	Spring Cleaners
Mail Address:	1106 N Springbrook Rd
Mail City:	Newberg
Mail State:	OR
Mail ZIP:	97132
Mail Email Address:	Not reported
Mail Effective Date:	04/03/2013
Mail Last Updated:	11/13/2015
Owner ID:	7588

SPRING CLEANERS (Continued) **S128885281**

Own Name:	Sun Han
Own Organization:	Spring Cleaners
Own Address:	1106 N Springbrook Rd
Own City:	Newberg
Own State:	OR
Own ZIP:	97132
Own Phone:	Not reported
Own Email Address:	Not reported
Owner Effective Date:	01/01/1999
Owner Last Updated:	09/08/2010
Property Owner ID:	3120
Property Owner Name:	Property Management Contact
Property Owner Organization:	Metro Property Management LLC
Property Owner Address:	PO Box 871568
Property Owner City:	Vancouver
Property Owner State:	WA
Property Owner ZIP:	98687
Property Owner Phone:	Not reported
Property Owner Email Address:	Not reported
Property Owner Effective Date:	03/21/2007
Property Owner Last Updated:	03/21/2007

---

379 **OR TANK HOT DECOM** **S130501543**
NNE **909 N CAMELIA DR** **N/A**
1/8-1/4 **NEWBERG, OR 97123**
0.204 mi.
1078 ft.

Actual:
311 ft.

Focus Map:
2

TANK HOT DECOM:

HOT ID:	20302
Name:	Not reported
Address:	909 N CAMELIA DR
City,State,Zip:	NEWBERG, OR 97123
Decommission Type:	In-Place
Decommissioned By:	Dana Thompson Tanks & Soil, Inc.
Year:	2008
Decommission Date:	01/16/2008
File Closed Date:	03/10/2008
Comments:	Not reported

---

380 **HEATING OIL TANK** **OR LUST** **S118347894**
NNW **911 N ELLIOTT RD** **OR LUST HOT** **N/A**
1/8-1/4 **NEWBERG, OR 97132**
0.207 mi.
1093 ft.

Actual:
222 ft.

Focus Map:
11

LUST:

Name:	HEATING OIL TANK
Address:	911 N ELLIOTT RD
City,State,Zip:	NEWBERG, OR 97132
Region:	Western Region
Facility ID:	36-15-1100
Cleanup Received Date:	08/06/2015
Cleanup Start Date:	Not reported
Cleanup Complete Date:	**10/14/2015**
Decode for Region:	**West Region**

HEATING OIL TANK (Continued) **S118347894**

LUST HOT:

Log Number:	36-15-1100
Facility ID:	Not reported
Name:	HEATING OIL TANK
Address:	911 N ELLIOTT RD
City,State,Zip:	NEWBERG, OR 97132
URL:	http://www.deq.state.or.us/Webdocs/Forms/Output/FPController.ashx?SourceId=36-15-1100&SourceIdType=12

CF381 **SAFEWAY STORE 2623** **RCRA-VSQG 1016144624**
NNW **1140 N SPRINGBROOK RD** **FINDS ORQ000031822**
1/8-1/4 **NEWBERG, OR 97132** **ECHO**
0.209 mi.
1105 ft. **Site 2 of 5 in cluster CF**

Actual:
217 ft.

Focus Map:
6

RCRA Listings:

Date Form Received by Agency:	20220506
Handler Name:	Safeway Store 2623
Handler Address:	1140 N SPRINGBROOK RD
Handler City,State,Zip:	NEWBERG, OR 97132
EPA ID:	ORQ000031822
Contact Name:	STORE DIRECTOR
Contact Address:	1140 N SPRINGBROOK RD
Contact City,State,Zip:	NEWBERG, OR 97132
Contact Telephone:	503-537-4001
Contact Fax:	Not reported
Contact Email:	S2623C90@SAFEWAY.COM
Contact Title:	Not reported
EPA Region:	10
Land Type:	Private
Federal Waste Generator Description:	Conditionally Exempt Small Quantity Generator
Non-Notifier:	Not reported
Biennial Report Cycle:	Not reported
Accessibility:	Not reported
Active Site Indicator:	Handler Activities
State District Owner:	Not reported
State District:	Not reported
Mailing Address:	1140 N SPRINGBROOK RD
Mailing City,State,Zip:	NEWBERG, OR 97132-2007
Owner Name:	Safeway, Inc.
Owner Type:	Private
Operator Name:	Safeway Store 2623
Operator Type:	Private
Short-Term Generator Activity:	No
Importer Activity:	No
Mixed Waste Generator:	No
Transporter Activity:	No
Transfer Facility Activity:	No
Recycler Activity with Storage:	No
Small Quantity On-Site Burner Exemption:	No
Smelting Melting and Refining Furnace Exemption:	No
Underground Injection Control:	No
Off-Site Waste Receipt:	No
Universal Waste Indicator:	No
Universal Waste Destination Facility:	No
Federal Universal Waste:	No
Active Site State-Reg Handler:	---

SAFEWAY STORE 2623 (Continued) **1016144624**

Federal Facility Indicator:	Not reported
Hazardous Secondary Material Indicator:	N
Sub-Part K Indicator:	Not reported
2018 GPRA Permit Baseline:	Not on the Baseline
2018 GPRA Renewals Baseline:	Not on the Baseline
202 GPRA Corrective Action Baseline:	No
Subject to Corrective Action Universe:	No
Non-TSDFs Where RCRA CA has Been Imposed Universe:	No
Corrective Action Priority Ranking:	No NCAPS ranking
Environmental Control Indicator:	No
Institutional Control Indicator:	No
Human Exposure Controls Indicator:	N/A
Groundwater Controls Indicator:	N/A
Significant Non-Complier Universe:	No
Unaddressed Significant Non-Complier Universe:	No
Addressed Significant Non-Complier Universe:	No
Significant Non-Complier With a Compliance Schedule Universe:	No
Financial Assurance Required:	Not reported
Handler Date of Last Change:	20220720
Recognized Trader-Importer:	No
Recognized Trader-Exporter:	No
Importer of Spent Lead Acid Batteries:	No
Exporter of Spent Lead Acid Batteries:	No
Recycler Activity Without Storage:	No
Manifest Broker:	No
Sub-Part P Indicator:	H

Hazardous Waste Summary:

Waste Code:	D001
Waste Description:	Ignitable Waste
Waste Code:	D002
Waste Description:	Corrosive Waste
Waste Code:	D005
Waste Description:	Barium
Waste Code:	D006
Waste Description:	Cadmium
Waste Code:	D007
Waste Description:	Chromium
Waste Code:	D008
Waste Description:	Lead
Waste Code:	D010
Waste Description:	Selenium
Waste Code:	D011
Waste Description:	Silver
Waste Code:	D018
Waste Description:	Benzene
Waste Code:	D035

SAFEWAY STORE 2623 (Continued) **1016144624**

Waste Description: Methyl Ethyl Ketone

Waste Code: P001
Waste Description: 2h-1-Benzopyran-2-One, 4-Hydroxy-3-(3-Oxo-1-Phenylbutyl)-, & Salts, When Present At Concentrations Greater Than 0.3% (Or) Warfarin, & Salts, When Present At Concentrations Greater Than 0.3%

Waste Code: U002
Waste Description: 2-Propanone (I) (Or) Acetone (I)

Waste Code: U154
Waste Description: Methanol (I) (Or) Methyl Alcohol (I)

Handler - Owner Operator:

Owner/Operator Indicator:	Operator
Owner/Operator Name: SAFEWAY INC	
Legal Status:	Private
Date Became Current:	20141231
Date Ended Current:	Not reported
Owner/Operator Address:	5918 STONERIDGE MALL RD
Owner/Operator City,State,Zip:	PLEASANTON, CA 94588
Owner/Operator Telephone:	925-467-3000
Owner/Operator Telephone Ext:	Not reported
Owner/Operator Fax:	Not reported
Owner/Operator Email:	Not reported

Owner/Operator Indicator:	Operator
Owner/Operator Name: SAFEWAY INC	
Legal Status:	Private
Date Became Current:	20130117
Date Ended Current:	Not reported
Owner/Operator Address:	5918 STONERIDGE MALL RD
Owner/Operator City,State,Zip:	PLEASANTON, CA 94588
Owner/Operator Telephone:	925-467-3000
Owner/Operator Telephone Ext:	Not reported
Owner/Operator Fax:	Not reported
Owner/Operator Email:	Not reported

Owner/Operator Indicator:	Owner
Owner/Operator Name: SAFEWAY INC	
Legal Status:	Private
Date Became Current:	20141231
Date Ended Current:	Not reported
Owner/Operator Address:	5918 STONERIDGE MALL RD
Owner/Operator City,State,Zip:	PLEASANTON, CA 94588
Owner/Operator Telephone:	925-467-3000
Owner/Operator Telephone Ext:	Not reported
Owner/Operator Fax:	Not reported
Owner/Operator Email:	Not reported

Owner/Operator Indicator:	Owner
Owner/Operator Name: SAFEWAY, INC.	
Legal Status:	Private
Date Became Current:	20020519
Date Ended Current:	Not reported
Owner/Operator Address:	250 E PARKCENTER BLVD
Owner/Operator City,State,Zip:	BOISE, ID 83706

SAFEWAY STORE 2623 (Continued) **1016144624**

Owner/Operator Telephone: 208-395-6150
Owner/Operator Telephone Ext: Not reported
Owner/Operator Fax: Not reported
Owner/Operator Email: Not reported

Owner/Operator Indicator: Owner
Owner/Operator Name: SAFEWAY INC
Legal Status: Private
Date Became Current: 20130117
Date Ended Current: Not reported
Owner/Operator Address: 5918 STONERIDGE MALL RD
Owner/Operator City,State,Zip: PLEASANTON, CA 94588
Owner/Operator Telephone: 925-467-3000
Owner/Operator Telephone Ext: Not reported
Owner/Operator Fax: Not reported
Owner/Operator Email: Not reported

Owner/Operator Indicator: Operator
Owner/Operator Name: SAFEWAY STORE 2623
Legal Status: Private
Date Became Current: 20020519
Date Ended Current: Not reported
Owner/Operator Address: 1140 N SPRINGBROOK RD
Owner/Operator City,State,Zip: NEWBERG, OR 97132
Owner/Operator Telephone: 503-537-4001
Owner/Operator Telephone Ext: Not reported
Owner/Operator Fax: Not reported
Owner/Operator Email: Not reported

Historic Generators:
Receive Date: 20130117
Handler Name: SAFEWAY STORE 2623
Federal Waste Generator Description: Conditionally Exempt Small Quantity Generator
State District Owner: Not reported
Large Quantity Handler of Universal Waste: No
Recognized Trader Importer: No
Recognized Trader Exporter: No
Spent Lead Acid Battery Importer: No
Spent Lead Acid Battery Exporter: No
Current Record: No
Non Storage Recycler Activity: Not reported
Electronic Manifest Broker: Not reported

Receive Date: 20141231
Handler Name: SAFEWAY STORE 2623
Federal Waste Generator Description: Conditionally Exempt Small Quantity Generator
State District Owner: Not reported
Large Quantity Handler of Universal Waste: No
Recognized Trader Importer: No
Recognized Trader Exporter: No
Spent Lead Acid Battery Importer: No
Spent Lead Acid Battery Exporter: No
Current Record: No
Non Storage Recycler Activity: Not reported
Electronic Manifest Broker: Not reported

Receive Date: 20220506

SAFEWAY STORE 2623 (Continued) **1016144624**

Handler Name: SAFEWAY STORE 2623
Federal Waste Generator Description: Conditionally Exempt Small Quantity Generator
State District Owner: Not reported
Large Quantity Handler of Universal Waste: No
Recognized Trader Importer: No
Recognized Trader Exporter: No
Spent Lead Acid Battery Importer: No
Spent Lead Acid Battery Exporter: No
Current Record: Yes
Non Storage Recycler Activity: No
Electronic Manifest Broker: No

List of NAICS Codes and Descriptions:
NAICS Code: 445110
NAICS Description: SUPERMARKETS AND OTHER GROCERY RETAILERS (EXCEPT CONVENIENCE RETAILERS)

Facility Has Received Notices of Violations:
Violations: No Violations Found

Evaluation Action Summary:
Evaluations: No Evaluations Found

FINDS:
Registry ID: 110055473893

Click Here for FRS Facility Detail Report:

Environmental Interest/Information System:
The Resource Conservation and Recovery Act Information System (RCRAInfo) is EPA's comprehensive information system in support of the Resource Conservation and Recovery Act (RCRA) of 1976 and the Hazardous and Solid Waste Amendments (HSWA) of 1984. It tracks many types of information about generators, transporters, treaters, storers, and disposers of hazardous waste.

Click this hyperlink while viewing on your computer to access additional FINDS: detail in the EDR Site Report.

ECHO:
Envid: 1016144624
Registry ID: 110055473893
DFR URL: http://echo.epa.gov/detailed-facility-report?fid=110055473893
Name: SAFEWAY STORE 2623
Address: 1140 N SPRINGBROOK RD
City,State,Zip: NEWBERG, OR 97132

CF382
NNW
1/8-1/4
0.209 mi.
1105 ft.

1140 N SPRINGBROOK RD
NEWBERG, OR 97132

Site 3 of 5 in cluster CF

OR SPILLS **S106422239**
OR MANIFEST **N/A**

Actual:
217 ft.

Focus Map:
6

OR SPILLS:

Name: Not reported
Address: 1140 N SPRINGBROOK RD
City,State,Zip: NEWBERG, OR 97132
Facility ID: 2004-0747
Incident Status: Archive
Material: Not reported
Quantity: 3
Unit of Measure: Gallons
Release Date: 04/09/2004
Description: Truck driver backed into pole during delivery causing a spill of 3 gallons hydraulic fluid. No waterways impacted, pads applied. Cleanup contractor called.
Lat/Long: 45.3092 / -122.947
Source: Motor Vehicle - Commercial
Media: Suspected, unknown, or no discharge
Responsible Company: Not reported
Responsible Address: Not reported
Responsible City,St,Zip: Not reported
Unknown Quantity Released: Not reported
Maximum Potential Quantity: Not reported
Quantity Recovered: Not reported

Name: Not reported
Address: 1140 N SPRINGBROOK RD
City,State,Zip: NEWBERG, OR 97132
Facility ID: 2004-0747
Incident Status: Archive
Material: Not reported
Quantity: 3
Unit of Measure: Gallons
Release Date: 04/09/2004
Description: Truck driver backed into pole during delivery causing a spill of 3 gallons hydraulic fluid. No waterways impacted, pads applied. Cleanup contractor called.
Lat/Long: 45.3092 / -122.947
Source: Motor Vehicle - Commercial
Media: On pavement/asphalt - not direct on soil
Responsible Company: Not reported
Responsible Address: Not reported
Responsible City,St,Zip: Not reported
Unknown Quantity Released: Not reported
Maximum Potential Quantity: Not reported
Quantity Recovered: Not reported

Name: Not reported
Address: 1140 N SPRINGBROOK RD
City,State,Zip: NEWBERG, OR 97132
Facility ID: 2004-0747
Incident Status: Archive
Material: Not reported
Quantity: 3
Unit of Measure: Gallons

(Continued) **S106422239**

Release Date: 04/09/2004
Description: Truck driver backed into pole during delivery causing a spill of 3 gallons hydraulic fluid. No waterways impacted, pads applied. Cleanup contractor called.
Lat/Long: 45.3092 / -122.947
Source: Motor Vehicle - Commercial
Media: Coding for the PS/BC Oil Spill Database
Responsible Company: Not reported
Responsible Address: Not reported
Responsible City,St,Zip: Not reported
Unknown Quantity Released: Not reported
Maximum Potential Quantity: Not reported
Quantity Recovered: Not reported

OR MANIFEST:
Manifest Year: Manifest Year - 2014
EPA Id: ORQ000031822
Inactive Status: Not reported
Organization Name: Safeway Inc
Contact Name: Keith Powers
Contact Telephone Number: Not reported
Mailing Address: 5918 Stoneridge Mall Rd
Mailing City/State/Zip: Pleasanton, CA 94588

CF383 **RITE AID #5341** **RCRA-VSQG** **1014927565**
NNW **1150 N SPRINGBROOK RD** **ORQ000030699**
1/8-1/4 **NEWBERG, OR 97132**
0.211 mi.
1113 ft. **Site 4 of 5 in cluster CF**

Actual:
217 ft.

Focus Map:
6

RCRA Listings:
Date Form Received by Agency: 20200430
Handler Name: Rite Aid #5341
Handler Address: 1150 N SPRINGBROOK RD
Handler City,State,Zip: NEWBERG, OR 97132-2007
EPA ID: ORQ000030699
Contact Name: JOSEPH A CHEST
Contact Address: 30 HUNTER LN
Contact City,State,Zip: CAMP HILL, PA 17011
Contact Telephone: 717-975-8643
Contact Fax: Not reported
Contact Email: EHS@RITEAID.COM
Contact Title: Not reported
EPA Region: 10
Land Type: Private
Federal Waste Generator Description: Conditionally Exempt Small Quantity Generator
Non-Notifier: Not reported
Biennial Report Cycle: Not reported
Accessibility: Not reported
Active Site Indicator: Handler Activities
State District Owner: Not reported
State District: Not reported
Mailing Address: 30 HUNTER LN
Mailing City,State,Zip: CAMP HILL, PA 17011
Owner Name: Thrifty Payless Inc
Owner Type: Private

RITE AID #5341 (Continued) **1014927565**

Operator Name:	Rite Aid Corporation
Operator Type:	Private
Short-Term Generator Activity:	No
Importer Activity:	No
Mixed Waste Generator:	No
Transporter Activity:	No
Transfer Facility Activity:	No
Recycler Activity with Storage:	No
Small Quantity On-Site Burner Exemption:	No
Smelting Melting and Refining Furnace Exemption:	No
Underground Injection Control:	No
Off-Site Waste Receipt:	No
Universal Waste Indicator:	No
Universal Waste Destination Facility:	No
Federal Universal Waste:	No
Active Site State-Reg Handler:	---
Federal Facility Indicator:	Not reported
Hazardous Secondary Material Indicator:	N
Sub-Part K Indicator:	Not reported
2018 GPRA Permit Baseline:	Not on the Baseline
2018 GPRA Renewals Baseline:	Not on the Baseline
202 GPRA Corrective Action Baseline:	No
Subject to Corrective Action Universe:	No
Non-TSDFs Where RCRA CA has Been Imposed Universe:	No
Corrective Action Priority Ranking:	No NCAPS ranking
Environmental Control Indicator:	No
Institutional Control Indicator:	No
Human Exposure Controls Indicator:	N/A
Groundwater Controls Indicator:	N/A
Significant Non-Complier Universe:	No
Unaddressed Significant Non-Complier Universe:	No
Addressed Significant Non-Complier Universe:	No
Significant Non-Complier With a Compliance Schedule Universe:	No
Financial Assurance Required:	Not reported
Handler Date of Last Change:	20200506
Recognized Trader-Importer:	No
Recognized Trader-Exporter:	No
Importer of Spent Lead Acid Batteries:	No
Exporter of Spent Lead Acid Batteries:	No
Recycler Activity Without Storage:	No
Manifest Broker:	No
Sub-Part P Indicator:	No

Handler - Owner Operator:

Owner/Operator Indicator:	Owner
Owner/Operator Name: THRIFTY PAYLESS INC	
Legal Status:	Private
Date Became Current:	20111118
Date Ended Current:	Not reported
Owner/Operator Address:	30 HUNTER LN
Owner/Operator City,State,Zip:	CAMP HILL, PA 17011
Owner/Operator Telephone:	717-761-2633
Owner/Operator Telephone Ext:	Not reported
Owner/Operator Fax:	Not reported
Owner/Operator Email:	Not reported

RITE AID #5341 (Continued) **1014927565**

Owner/Operator Indicator:	Operator
Owner/Operator Name: THRIFTY PAYLESS INC	
Legal Status:	Private
Date Became Current:	20121231
Date Ended Current:	Not reported
Owner/Operator Address:	30 HUNTER LN
Owner/Operator City,State,Zip:	CAMP HILL, PA 17011
Owner/Operator Telephone:	717-761-2633
Owner/Operator Telephone Ext:	Not reported
Owner/Operator Fax:	Not reported
Owner/Operator Email:	Not reported

Owner/Operator Indicator:	Owner
Owner/Operator Name: THRIFTY PAYLESS INC	
Legal Status:	Private
Date Became Current:	20140423
Date Ended Current:	Not reported
Owner/Operator Address:	30 HUNTER LN
Owner/Operator City,State,Zip:	CAMP HILL, PA 17011
Owner/Operator Telephone:	717-761-2633
Owner/Operator Telephone Ext:	Not reported
Owner/Operator Fax:	Not reported
Owner/Operator Email:	Not reported

Owner/Operator Indicator:	Operator
Owner/Operator Name: THRIFTY PAYLESS INC	
Legal Status:	Private
Date Became Current:	20140423
Date Ended Current:	Not reported
Owner/Operator Address:	30 HUNTER LN
Owner/Operator City,State,Zip:	CAMP HILL, PA 17011
Owner/Operator Telephone:	717-761-2633
Owner/Operator Telephone Ext:	Not reported
Owner/Operator Fax:	Not reported
Owner/Operator Email:	Not reported

Owner/Operator Indicator:	Operator
Owner/Operator Name: RITE AID CORPORATION	
Legal Status:	Private
Date Became Current:	20151231
Date Ended Current:	Not reported
Owner/Operator Address:	30 HUNTER LN
Owner/Operator City,State,Zip:	CAMP HILL, PA 17011
Owner/Operator Telephone:	717-761-2633
Owner/Operator Telephone Ext:	Not reported
Owner/Operator Fax:	Not reported
Owner/Operator Email:	Not reported

Owner/Operator Indicator:	Owner
Owner/Operator Name: THRIFTY PAYLESS INC	
Legal Status:	Private
Date Became Current:	20200430
Date Ended Current:	Not reported
Owner/Operator Address:	30 HUNTER LN
Owner/Operator City,State,Zip:	CAMP HILL, PA 17011
Owner/Operator Telephone:	717-761-2633
Owner/Operator Telephone Ext:	Not reported

RITE AID #5341 (Continued) **1014927565**

Owner/Operator Fax: Not reported
Owner/Operator Email: Not reported

Owner/Operator Indicator: Owner
Owner/Operator Name: THRIFTY PAYLESS INC
Legal Status: Private
Date Became Current: 20151231
Date Ended Current: Not reported
Owner/Operator Address: 30 HUNTER LN
Owner/Operator City,State,Zip: CAMP HILL, PA 17011
Owner/Operator Telephone: 717-761-2633
Owner/Operator Telephone Ext: Not reported
Owner/Operator Fax: Not reported
Owner/Operator Email: Not reported

Owner/Operator Indicator: Operator
Owner/Operator Name: THRIFTY PAYLESS INC
Legal Status: Private
Date Became Current: 20111118
Date Ended Current: Not reported
Owner/Operator Address: 30 HUNTER LN
Owner/Operator City,State,Zip: CAMP HILL, PA 17011
Owner/Operator Telephone: 717-761-2633
Owner/Operator Telephone Ext: Not reported
Owner/Operator Fax: Not reported
Owner/Operator Email: Not reported

Owner/Operator Indicator: Operator
Owner/Operator Name: THRIFTY PAYLESS INC
Legal Status: Private
Date Became Current: 20151116
Date Ended Current: Not reported
Owner/Operator Address: 30 HUNTER LN
Owner/Operator City,State,Zip: CAMP HILL, PA 17011
Owner/Operator Telephone: 717-761-2633
Owner/Operator Telephone Ext: Not reported
Owner/Operator Fax: Not reported
Owner/Operator Email: Not reported

Owner/Operator Indicator: Owner
Owner/Operator Name: THRIFTY PAYLESS INC
Legal Status: Private
Date Became Current: 20190405
Date Ended Current: Not reported
Owner/Operator Address: 30 HUNTER LN
Owner/Operator City,State,Zip: CAMP HILL, PA 17011
Owner/Operator Telephone: 717-761-2633
Owner/Operator Telephone Ext: Not reported
Owner/Operator Fax: Not reported
Owner/Operator Email: Not reported

Owner/Operator Indicator: Owner
Owner/Operator Name: THRIFTY PAYLESS INC
Legal Status: Private
Date Became Current: 20121231
Date Ended Current: Not reported
Owner/Operator Address: 30 HUNTER LN

RITE AID #5341 (Continued) **1014927565**

Owner/Operator City,State,Zip: CAMP HILL, PA 17011
Owner/Operator Telephone: 717-761-2633
Owner/Operator Telephone Ext: Not reported
Owner/Operator Fax: Not reported
Owner/Operator Email: Not reported

Owner/Operator Indicator: Operator
Owner/Operator Name: THRIFTY PAYLESS INC
Legal Status: Private
Date Became Current: 20150828
Date Ended Current: Not reported
Owner/Operator Address: 30 HUNTER LN
Owner/Operator City,State,Zip: CAMP HILL, PA 17011
Owner/Operator Telephone: 717-761-2633
Owner/Operator Telephone Ext: Not reported
Owner/Operator Fax: Not reported
Owner/Operator Email: Not reported

Owner/Operator Indicator: Operator
Owner/Operator Name: RITE AID CORPORATION
Legal Status: Private
Date Became Current: 20190405
Date Ended Current: Not reported
Owner/Operator Address: 30 HUNTER LN
Owner/Operator City,State,Zip: CAMP HILL, PA 17011
Owner/Operator Telephone: 717-761-2633
Owner/Operator Telephone Ext: Not reported
Owner/Operator Fax: Not reported
Owner/Operator Email: Not reported

Owner/Operator Indicator: Owner
Owner/Operator Name: THRIFTY PAYLESS INC
Legal Status: Private
Date Became Current: 20131231
Date Ended Current: Not reported
Owner/Operator Address: 30 HUNTER LN
Owner/Operator City,State,Zip: CAMP HILL, PA 17011
Owner/Operator Telephone: 717-761-2633
Owner/Operator Telephone Ext: Not reported
Owner/Operator Fax: Not reported
Owner/Operator Email: Not reported

Owner/Operator Indicator: Operator
Owner/Operator Name: THRIFTY PAYLESS INC
Legal Status: Private
Date Became Current: 20141231
Date Ended Current: Not reported
Owner/Operator Address: 30 HUNTER LN
Owner/Operator City,State,Zip: CAMP HILL, PA 17011
Owner/Operator Telephone: 717-761-2633
Owner/Operator Telephone Ext: Not reported
Owner/Operator Fax: Not reported
Owner/Operator Email: Not reported

Owner/Operator Indicator: Owner
Owner/Operator Name: THRIFTY PAYLESS INC
Legal Status: Private

RITE AID #5341 (Continued) **1014927565**

Date Became Current:	20150828
Date Ended Current:	Not reported
Owner/Operator Address:	30 HUNTER LN
Owner/Operator City,State,Zip:	CAMP HILL, PA 17011
Owner/Operator Telephone:	717-761-2633
Owner/Operator Telephone Ext:	Not reported
Owner/Operator Fax:	Not reported
Owner/Operator Email:	Not reported
Owner/Operator Indicator:	Operator
Owner/Operator Name: THRIFTY PAYLESS INC	
Legal Status:	Private
Date Became Current:	20131231
Date Ended Current:	Not reported
Owner/Operator Address:	30 HUNTER LN
Owner/Operator City,State,Zip:	CAMP HILL, PA 17011
Owner/Operator Telephone:	717-761-2633
Owner/Operator Telephone Ext:	Not reported
Owner/Operator Fax:	Not reported
Owner/Operator Email:	Not reported
Owner/Operator Indicator:	Owner
Owner/Operator Name: THRIFTY PAYLESS INC	
Legal Status:	Private
Date Became Current:	20141231
Date Ended Current:	Not reported
Owner/Operator Address:	30 HUNTER LN
Owner/Operator City,State,Zip:	CAMP HILL, PA 17011
Owner/Operator Telephone:	717-761-2633
Owner/Operator Telephone Ext:	Not reported
Owner/Operator Fax:	Not reported
Owner/Operator Email:	Not reported
Owner/Operator Indicator:	Owner
Owner/Operator Name: THRIFTY PAYLESS INC	
Legal Status:	Private
Date Became Current:	20151116
Date Ended Current:	Not reported
Owner/Operator Address:	30 HUNTER LN
Owner/Operator City,State,Zip:	CAMP HILL, PA 17011
Owner/Operator Telephone:	717-761-2633
Owner/Operator Telephone Ext:	Not reported
Owner/Operator Fax:	Not reported
Owner/Operator Email:	Not reported
Owner/Operator Indicator:	Operator
Owner/Operator Name: RITE AID CORPORATION	
Legal Status:	Private
Date Became Current:	20200430
Date Ended Current:	Not reported
Owner/Operator Address:	30 HUNTER LN
Owner/Operator City,State,Zip:	CAMP HILL, PA 17011
Owner/Operator Telephone:	717-761-2633
Owner/Operator Telephone Ext:	Not reported
Owner/Operator Fax:	Not reported
Owner/Operator Email:	Not reported

RITE AID #5341 (Continued) **1014927565**

Historic Generators:

Receive Date:		20111118
Handler Name:	RITE AID #5341	
Federal Waste Generator Description:		Conditionally Exempt Small Quantity Generator
State District Owner:		Not reported
Large Quantity Handler of Universal Waste:		No
Recognized Trader Importer:		No
Recognized Trader Exporter:		No
Spent Lead Acid Battery Importer:		No
Spent Lead Acid Battery Exporter:		No
Current Record:		No
Non Storage Recycler Activity:		Not reported
Electronic Manifest Broker:		Not reported

Receive Date:		20121231
Handler Name:	RITE AID #5341	
Federal Waste Generator Description:		Conditionally Exempt Small Quantity Generator
State District Owner:		Not reported
Large Quantity Handler of Universal Waste:		No
Recognized Trader Importer:		No
Recognized Trader Exporter:		No
Spent Lead Acid Battery Importer:		No
Spent Lead Acid Battery Exporter:		No
Current Record:		No
Non Storage Recycler Activity:		Not reported
Electronic Manifest Broker:		Not reported

Receive Date:		20131231
Handler Name:	RITE AID #5341	
Federal Waste Generator Description:		Conditionally Exempt Small Quantity Generator
State District Owner:		Not reported
Large Quantity Handler of Universal Waste:		No
Recognized Trader Importer:		No
Recognized Trader Exporter:		No
Spent Lead Acid Battery Importer:		No
Spent Lead Acid Battery Exporter:		No
Current Record:		No
Non Storage Recycler Activity:		Not reported
Electronic Manifest Broker:		Not reported

Receive Date:		20140423
Handler Name:	RITE AID #5341	
Federal Waste Generator Description:		Large Quantity Generator
State District Owner:		Not reported
Large Quantity Handler of Universal Waste:		No
Recognized Trader Importer:		No
Recognized Trader Exporter:		No
Spent Lead Acid Battery Importer:		No
Spent Lead Acid Battery Exporter:		No
Current Record:		No
Non Storage Recycler Activity:		Not reported
Electronic Manifest Broker:		Not reported

Receive Date:		20141231
Handler Name:	RITE AID #5341	
Federal Waste Generator Description:		Large Quantity Generator
State District Owner:		Not reported

RITE AID #5341 (Continued) **1014927565**

Large Quantity Handler of Universal Waste:	No
Recognized Trader Importer:	No
Recognized Trader Exporter:	No
Spent Lead Acid Battery Importer:	No
Spent Lead Acid Battery Exporter:	No
Current Record:	No
Non Storage Recycler Activity:	Not reported
Electronic Manifest Broker:	Not reported

Receive Date:	20150828
Handler Name: RITE AID #5341	
Federal Waste Generator Description:	Large Quantity Generator
State District Owner:	Not reported
Large Quantity Handler of Universal Waste:	No
Recognized Trader Importer:	No
Recognized Trader Exporter:	No
Spent Lead Acid Battery Importer:	No
Spent Lead Acid Battery Exporter:	No
Current Record:	No
Non Storage Recycler Activity:	Not reported
Electronic Manifest Broker:	Not reported

Receive Date:	20151116
Handler Name: RITE AID #5341	
Federal Waste Generator Description:	Conditionally Exempt Small Quantity Generator
State District Owner:	Not reported
Large Quantity Handler of Universal Waste:	No
Recognized Trader Importer:	No
Recognized Trader Exporter:	No
Spent Lead Acid Battery Importer:	No
Spent Lead Acid Battery Exporter:	No
Current Record:	No
Non Storage Recycler Activity:	Not reported
Electronic Manifest Broker:	Not reported

Receive Date:	20151231
Handler Name: RITE AID #5341	
Federal Waste Generator Description:	Conditionally Exempt Small Quantity Generator
State District Owner:	Not reported
Large Quantity Handler of Universal Waste:	No
Recognized Trader Importer:	No
Recognized Trader Exporter:	No
Spent Lead Acid Battery Importer:	No
Spent Lead Acid Battery Exporter:	No
Current Record:	No
Non Storage Recycler Activity:	Not reported
Electronic Manifest Broker:	Not reported

Receive Date:	20190405
Handler Name: RITE AID #5341	
Federal Waste Generator Description:	Conditionally Exempt Small Quantity Generator
State District Owner:	Not reported
Large Quantity Handler of Universal Waste:	No
Recognized Trader Importer:	No
Recognized Trader Exporter:	No
Spent Lead Acid Battery Importer:	No
Spent Lead Acid Battery Exporter:	No

RITE AID #5341 (Continued) **1014927565**

Current Record: No
Non Storage Recycler Activity: Not reported
Electronic Manifest Broker: Not reported

Receive Date: 20200430
Handler Name: RITE AID #5341
Federal Waste Generator Description: Conditionally Exempt Small Quantity Generator
State District Owner: Not reported
Large Quantity Handler of Universal Waste: No
Recognized Trader Importer: No
Recognized Trader Exporter: No
Spent Lead Acid Battery Importer: No
Spent Lead Acid Battery Exporter: No
Current Record: Yes
Non Storage Recycler Activity: Not reported
Electronic Manifest Broker: Not reported

List of NAICS Codes and Descriptions:
NAICS Code: 446110
NAICS Description: PHARMACIES AND DRUG STORES

Has the Facility Received Notices of Violations:
Found Violation: No
Agency Which Determined Violation: Not reported
Violation Short Description: Not reported
Date Violation was Determined: Not reported
Actual Return to Compliance Date: Not reported
Return to Compliance Qualifier: Not reported
Violation Responsible Agency: Not reported
Scheduled Compliance Date: Not reported
Enforcement Identifier: Not reported
Date of Enforcement Action: Not reported
Enforcement Responsible Agency: Not reported
Enforcement Docket Number: Not reported
Enforcement Attorney: Not reported
Corrective Action Component: Not reported
Appeal Initiated Date: Not reported
Appeal Resolution Date: Not reported
Disposition Status Date: Not reported
Disposition Status: Not reported
Disposition Status Description: Not reported
Consent/Final Order Sequence Number: Not reported
Consent/Final Order Respondent Name: Not reported
Consent/Final Order Lead Agency: Not reported
Enforcement Type: Not reported
Enforcement Responsible Person: Not reported
Enforcement Responsible Sub-Organization: Not reported
SEP Sequence Number: Not reported
SEP Expenditure Amount: Not reported
SEP Scheduled Completion Date: Not reported
SEP Actual Date: Not reported
SEP Defaulted Date: Not reported
SEP Type: Not reported
SEP Type Description: Not reported
Proposed Amount: Not reported
Final Monetary Amount: Not reported

RITE AID #5341 (Continued) **1014927565**

Paid Amount: Not reported
Final Count: Not reported
Final Amount: Not reported

Evaluation Action Summary:
Evaluation Date: 20150414
Evaluation Responsible Agency: State
Found Violation: No
Evaluation Type Description: COMPLIANCE EVALUATION INSPECTION
Evaluation Responsible Person Identifier: Not reported
Evaluation Responsible Sub-Organization: WR
Actual Return to Compliance Date: Not reported
Scheduled Compliance Date: Not reported
Date of Request: Not reported
Date Response Received: Not reported
Request Agency: Not reported
Former Citation: Not reported

CF384 **RITE AID #5341** **OR MANIFEST** **S117940111**
NNW **1150 N SPRINGBROOK RD** **N/A**
1/8-1/4 **NEWBERG, OR**
0.211 mi.
1113 ft. **Site 5 of 5 in cluster CF**

Actual:
217 ft.

Focus Map:
6

OR MANIFEST:
Manifest Year: Manifest Year - 2014
EPA Id: ORQ000030699
Inactive Status: Not reported
Organization Name: Rite Aid Corporation
Contact Name: Stephanie Caiati
Contact Telephone Number: Not reported
Mailing Address: 30 Hunter Ln
Mailing City/State/Zip: Camp Hill, PA 17011

Manifest:
Name: RITE AID #5341
Year : 2014
RCRA Id : ORQ000030699
Inactive : Not reported
Status: Large quantity generator
Manifest : 005979485FLE
Ship Date : 04/09/2014
TSD : INR000110197
WS Num: 2
Transporter: NED986382133
Ship Qty : Not reported
Rpt Unit : Not reported
Off Mng : H040
EPA Waste Codes: D007 D010
Waste Description: Liquid Health Enhancing Perishables
Total Amt Of Waste Stream Generated in Reporting Yr 1: 2.6303000000000001
Total Amt Of Waste Stream Generated in Reporting Yr 2: 2.6303000000000001

Name: RITE AID #5341
Year : 2014
RCRA Id : ORQ000030699

RITE AID #5341 (Continued) **S117940111**

Inactive : Not reported
Status: Large quantity generator
Manifest : 005979485FLE
Ship Date : 04/09/2014
TSD : INR000110197
WS Num: 5
Transporter: NED986382133
Ship Qty : Not reported
Rpt Unit : Not reported
Off Mng : H040
EPA Waste Codes: D007 D010
Waste Description: Solids Health Enhancing Perishables
Total Amt Of Waste Stream Generated in Reporting Yr 1: 1.7459750000000001
Total Amt Of Waste Stream Generated in Reporting Yr 2: 1.7459750000000001

Name: RITE AID #5341
Year : 2014
RCRA Id : ORQ000030699
Inactive : Not reported
Status: Large quantity generator
Manifest : 005979485FLE
Ship Date : 04/09/2014
TSD : INR000110197
WS Num: 4
Transporter: NED986382133
Ship Qty : Not reported
Rpt Unit : Not reported
Off Mng : H040
EPA Waste Codes: P001
Waste Description: Rx P-Listed Empty Pharmaceutical Containers
Total Amt Of Waste Stream Generated in Reporting Yr 1: 1.365035
Total Amt Of Waste Stream Generated in Reporting Yr 2: 0.45350000000000001

Name: RITE AID #5341
Year : 2014
RCRA Id : ORQ000030699
Inactive : Not reported
Status: Large quantity generator
Manifest : 005979485FLE
Ship Date : 04/09/2014
TSD : INR000110197
WS Num: 3
Transporter: NED986382133
Ship Qty : Not reported
Rpt Unit : Not reported
Off Mng : H040
EPA Waste Codes: P075
Waste Description: Rx Nicotine
Total Amt Of Waste Stream Generated in Reporting Yr 1: 2.1768000000000001
Total Amt Of Waste Stream Generated in Reporting Yr 2: 1.49655

Name: RITE AID #5341
Year : 2014
RCRA Id : ORQ000030699
Inactive : Not reported
Status: Large quantity generator
Manifest : 005979485FLE

RITE AID #5341 (Continued) **S117940111**

Ship Date : 04/09/2014
TSD : INR000110197
WS Num: 1
Transporter: NED986382133
Ship Qty : Not reported
Rpt Unit : Not reported
Off Mng : H061
EPA Waste Codes: D001
Waste Description: Aerosols
Total Amt Of Waste Stream Generated in Reporting Yr 1: 5.2379249999999997
Total Amt Of Waste Stream Generated in Reporting Yr 2: 0.63490000000000002

Name: RITE AID #5341
Year : 2014
RCRA Id : ORQ000030699
Inactive : Not reported
Status: Large quantity generator
Manifest : 006224670FLE
Ship Date : 09/26/2014
TSD : WAD991281767
WS Num: 8
Transporter: MNS000110924
Ship Qty : Not reported
Rpt Unit : Not reported
Off Mng : H040
EPA Waste Codes: D001
Waste Description: Rx Alcohol Prep Pads
Total Amt Of Waste Stream Generated in Reporting Yr 1: 0.88432500000000003
Total Amt Of Waste Stream Generated in Reporting Yr 2: 0.29477500000000001

Name: RITE AID #5341
Year : 2014
RCRA Id : ORQ000030699
Inactive : Not reported
Status: Large quantity generator
Manifest : 006224670FLE
Ship Date : 09/26/2014
TSD : WAD991281767
WS Num: 4
Transporter: MNS000110924
Ship Qty : Not reported
Rpt Unit : Not reported
Off Mng : H040
EPA Waste Codes: P001
Waste Description: Rx P-Listed Empty Pharmaceutical Containers
Total Amt Of Waste Stream Generated in Reporting Yr 1: 1.365035
Total Amt Of Waste Stream Generated in Reporting Yr 2: 0.0021768

Name: RITE AID #5341
Year : 2014
RCRA Id : ORQ000030699
Inactive : Not reported
Status: Large quantity generator
Manifest : 006224670FLE
Ship Date : 09/26/2014
TSD : WAD991281767
WS Num: 3

RITE AID #5341 (Continued) **S117940111**

Transporter: MNS000110924
Ship Qty : Not reported
Rpt Unit : Not reported
Off Mng : H040
EPA Waste Codes: P075
Waste Description: Rx Nicotine
Total Amt Of Waste Stream Generated in Reporting Yr 1: 2.1768000000000001
Total Amt Of Waste Stream Generated in Reporting Yr 2: 0.22675000000000001

Name: RITE AID #5341
Year : 2014
RCRA Id : ORQ000030699
Inactive : Not reported
Status: Large quantity generator
Manifest : 006224670FLE
Ship Date : 09/26/2014
TSD : WAD991281767
WS Num: 1
Transporter: MNS000110924
Ship Qty : Not reported
Rpt Unit : Not reported
Off Mng : H061
EPA Waste Codes: D001
Waste Description: Aerosols
Total Amt Of Waste Stream Generated in Reporting Yr 1: 5.2379249999999997
Total Amt Of Waste Stream Generated in Reporting Yr 2: 1.0884

Name: RITE AID #5341
Year : 2014
RCRA Id : ORQ000030699
Inactive : Not reported
Status: Large quantity generator
Manifest : 006224670FLE
Ship Date : 09/26/2014
TSD : WAD991281767
WS Num: 6
Transporter: MNS000110924
Ship Qty : Not reported
Rpt Unit : Not reported
Off Mng : H061
EPA Waste Codes: D001
Waste Description: Flammable Liquids
Total Amt Of Waste Stream Generated in Reporting Yr 1: 6.9612249999999998
Total Amt Of Waste Stream Generated in Reporting Yr 2: 2.6529750000000001

Click this hyperlink while viewing on your computer to access
17 additional OR_MANIFEST: record(s) in the EDR Site Report.

Name: RITE AID #5341
Year : 2014
RCRA Id : ORQ000030699
Inactive : Not reported
Status: Large quantity generator
Manifest : 006224670FLE
Ship Date : 09/26/2014
TSD : WAD991281767
WS Num: 7

RITE AID #5341 (Continued) **S117940111**

Transporter: MNS000110924
Ship Qty : Not reported
Rpt Unit : Not reported
Off Mng : H070
EPA Waste Codes: D001
Waste Description: Oxidizing Liquids
Total Amt Of Waste Stream Generated in Reporting Yr 1: 0.79362500000000002
Total Amt Of Waste Stream Generated in Reporting Yr 2: 0.47617500000000001

Name: RITE AID #5341
Year : 2014
RCRA Id : ORQ000030699
Inactive : Not reported
Status: Large quantity generator
Manifest : 006224879FLE
Ship Date : 12/23/2014
TSD : NVD980895338
WS Num: 8
Transporter: MNS000110924
Ship Qty : Not reported
Rpt Unit : Not reported
Off Mng : H040
EPA Waste Codes: D001
Waste Description: Rx Alcohol Prep Pads
Total Amt Of Waste Stream Generated in Reporting Yr 1: 0.88432500000000003
Total Amt Of Waste Stream Generated in Reporting Yr 2: 0.58955000000000002

Name: RITE AID #5341
Year : 2014
RCRA Id : ORQ000030699
Inactive : Not reported
Status: Large quantity generator
Manifest : 006224879FLE
Ship Date : 12/23/2014
TSD : NVD980895338
WS Num: 4
Transporter: MNS000110924
Ship Qty : Not reported
Rpt Unit : Not reported
Off Mng : H040
EPA Waste Codes: P001
Waste Description: Rx P-Listed Empty Pharmaceutical Containers
Total Amt Of Waste Stream Generated in Reporting Yr 1: 1.365035
Total Amt Of Waste Stream Generated in Reporting Yr 2: 0.00240355

Name: RITE AID #5341
Year : 2014
RCRA Id : ORQ000030699
Inactive : Not reported
Status: Large quantity generator
Manifest : 006224879FLE
Ship Date : 12/23/2014
TSD : NVD980895338
WS Num: 1
Transporter: MNS000110924
Ship Qty : Not reported
Rpt Unit : Not reported

RITE AID #5341 (Continued) **S117940111**

Off Mng : H061
EPA Waste Codes: D001
Waste Description: Aerosols
Total Amt Of Waste Stream Generated in Reporting Yr 1: 5.2379249999999997
Total Amt Of Waste Stream Generated in Reporting Yr 2: 0.31745000000000001

Name: RITE AID #5341
Year : 2014
RCRA Id : ORQ000030699
Inactive : Not reported
Status: Large quantity generator
Manifest : 006224879FLE
Ship Date : 12/23/2014
TSD : NVD980895338
WS Num: 6
Transporter: MNS000110924
Ship Qty : Not reported
Rpt Unit : Not reported
Off Mng : H061
EPA Waste Codes: D001
Waste Description: Flammable Liquids
Total Amt Of Waste Stream Generated in Reporting Yr 1: 6.9612249999999998
Total Amt Of Waste Stream Generated in Reporting Yr 2: 0.56687500000000002

Name: RITE AID #5341
Year : 2014
RCRA Id : ORQ000030699
Inactive : Not reported
Status: Large quantity generator
Manifest : 006241156FLE
Ship Date : 01/16/2014
TSD : INR000110197
WS Num: 9
Transporter: NED986382133
Ship Qty : Not reported
Rpt Unit : Not reported
Off Mng : H040
EPA Waste Codes: D001
Waste Description: Lighters
Total Amt Of Waste Stream Generated in Reporting Yr 1: 0.29477500000000001
Total Amt Of Waste Stream Generated in Reporting Yr 2: 0.13605

Name: RITE AID #5341
Year : 2014
RCRA Id : ORQ000030699
Inactive : Not reported
Status: Large quantity generator
Manifest : 006241156FLE
Ship Date : 01/16/2014
TSD : INR000110197
WS Num: 10
Transporter: NED986382133
Ship Qty : Not reported
Rpt Unit : Not reported
Off Mng : H040
EPA Waste Codes: D001
Waste Description: Rx Flammable Liquids

RITE AID #5341 (Continued) **S117940111**

Total Amt Of Waste Stream Generated in Reporting Yr 1: 0.61222500000000002
Total Amt Of Waste Stream Generated in Reporting Yr 2: 0.61222500000000002

Name: RITE AID #5341
Year : 2014
RCRA Id : ORQ000030699
Inactive : Not reported
Status: Large quantity generator
Manifest : 006241156FLE
Ship Date : 01/16/2014
TSD : INR000110197
WS Num: 4
Transporter: NED986382133
Ship Qty : Not reported
Rpt Unit : Not reported
Off Mng : H040
EPA Waste Codes: P001
Waste Description: Rx P-Listed Empty Pharmaceutical Containers
Total Amt Of Waste Stream Generated in Reporting Yr 1: 1.365035
Total Amt Of Waste Stream Generated in Reporting Yr 2: 0.45350000000000001

Name: RITE AID #5341
Year : 2014
RCRA Id : ORQ000030699
Inactive : Not reported
Status: Large quantity generator
Manifest : 006241156FLE
Ship Date : 01/16/2014
TSD : INR000110197
WS Num: 1
Transporter: NED986382133
Ship Qty : Not reported
Rpt Unit : Not reported
Off Mng : H061
EPA Waste Codes: D001
Waste Description: Aerosols
Total Amt Of Waste Stream Generated in Reporting Yr 1: 5.2379249999999997
Total Amt Of Waste Stream Generated in Reporting Yr 2: 0.58955000000000002

Name: RITE AID #5341
Year : 2014
RCRA Id : ORQ000030699
Inactive : Not reported
Status: Large quantity generator
Manifest : 006241156FLE
Ship Date : 01/16/2014
TSD : INR000110197
WS Num: 6
Transporter: NED986382133
Ship Qty : Not reported
Rpt Unit : Not reported
Off Mng : H061
EPA Waste Codes: D001
Waste Description: Flammable Liquids
Total Amt Of Waste Stream Generated in Reporting Yr 1: 6.9612249999999998
Total Amt Of Waste Stream Generated in Reporting Yr 2: 0.47617500000000001

385
NNW
1/8-1/4
0.212 mi.
1117 ft.

NEW RESIDENCE HALL
617 VILLA ROAD
NEWBERG, OR 97132

OR LUST
OR NPDES
OR LUST HOT

S122528358
N/A

Actual:
192 ft.

Focus Map:
10

LUST:

Name:	HEATING OIL TANK
Address:	617 VILLA RD
City,State,Zip:	NEWBERG, OR 97132
Region:	Western Region
Facility ID:	36-18-0510
Cleanup Received Date:	05/09/2018
Cleanup Start Date:	Not reported
Cleanup Complete Date:	**09/18/2018**
Decode for Region:	**West Region**

NPDES:

Name:	NEW RESIDENCE HALL
Address:	617 VILLA ROAD
City,State,Zip:	NEWBERG, OR 97132
WQ File Nbr:	Not reported
Legal Name:	Not reported
Region:	Western
Pri SIC:	7021
Latitude:	45.3051
Longitude:	-122.9623
Category:	Not reported
Permit Type:	Not reported
Permit Active:	Not reported
Permit Description:	Not reported
Expiration Date:	12/14/2020
EPA Number:	ORR10F374
UIC Facility:	Not reported
Admin Agent:	Not reported
Last Action Date:	Not reported
Permit Writer:	Not reported
Compliance Inspector:	Not reported
DMR Reviewer:	Not reported
Application Number:	105
Class:	Not reported
Start Date:	06/21/2018
Region Decode:	Not reported
Ownership:	Not reported
Permit Group:	Not reported
EPA Class:	Not reported
Permit Number:	32732
Facility RID:	9047
Address 2:	Not reported
Program Name:	Water Quality
Type Name:	NPDES- Stormwater (Construction)
Facility Abbr. Name:	Not reported
Comments:	WQSIS FileNumber: 125941
Program Identifier:	CEM_FacilityIdentifier=150920
Permit RID:	5916
Ref Group Name:	Not reported
Permittee Name:	George Fox University
Permit Status:	Permit Termination

NEW RESIDENCE HALL (Continued) **S122528358**

LUST HOT:
Log Number: 36-18-0510
Facility ID: Not reported
Name: HEATING OIL TANK
Address: 617 VILLA RD
City,State,Zip: NEWBERG, OR 97132
URL: http://www.deq.state.or.us/Webdocs/Forms/Output/FPController.ashx?SourceId=36-18-0510&SourceIdType=12

---

386 East 1/8-1/4 0.212 mi. 1118 ft. **IMMUNOLOGY CONSULTANTS LABORATORY** **RCRA NonGen / NLR** **1015748367**
141 N ELLIOTT RD **ORSTATE04841**
NEWBERG, OR 97132

Actual: 184 ft.
Focus Map: 11

RCRA Listings:

Date Form Received by Agency:	20041008
Handler Name:	Immunology Consultants Laboratory
Handler Address:	141 N ELLIOTT RD
Handler City,State,Zip:	NEWBERG, OR 97132
EPA ID:	ORSTATE04841
Contact Name:	Not reported
Contact Address:	Not reported
Contact City,State,Zip:	Not reported
Contact Telephone:	Not reported
Contact Fax:	Not reported
Contact Email:	Not reported
Contact Title:	Not reported
EPA Region:	10
Land Type:	Other
Federal Waste Generator Description:	Not a generator, verified
Non-Notifier:	Not reported
Biennial Report Cycle:	Not reported
Accessibility:	Not reported
Active Site Indicator:	Not reported
State District Owner:	Not reported
State District:	Not reported
Mailing Address:	Not reported
Mailing City,State,Zip:	Not reported
Owner Name:	Not reported
Owner Type:	Not reported
Operator Name:	Not reported
Operator Type:	Not reported
Short-Term Generator Activity:	No
Importer Activity:	No
Mixed Waste Generator:	No
Transporter Activity:	No
Transfer Facility Activity:	No
Recycler Activity with Storage:	No
Small Quantity On-Site Burner Exemption:	No
Smelting Melting and Refining Furnace Exemption:	No
Underground Injection Control:	No
Off-Site Waste Receipt:	No
Universal Waste Indicator:	No
Universal Waste Destination Facility:	No
Federal Universal Waste:	No
Active Site State-Reg Handler:	---

IMMUNOLOGY CONSULTANTS LABORATORY (Continued) **1015748367**

Federal Facility Indicator:	Not reported
Hazardous Secondary Material Indicator:	NN
Sub-Part K Indicator:	Not reported
2018 GPRA Permit Baseline:	Not on the Baseline
2018 GPRA Renewals Baseline:	Not on the Baseline
202 GPRA Corrective Action Baseline:	No
Subject to Corrective Action Universe:	No
Non-TSDFs Where RCRA CA has Been Imposed Universe:	No
Corrective Action Priority Ranking:	No NCAPS ranking
Environmental Control Indicator:	No
Institutional Control Indicator:	No
Human Exposure Controls Indicator:	N/A
Groundwater Controls Indicator:	N/A
Significant Non-Complier Universe:	No
Unaddressed Significant Non-Complier Universe:	No
Addressed Significant Non-Complier Universe:	No
Significant Non-Complier With a Compliance Schedule Universe:	No
Financial Assurance Required:	Not reported
Handler Date of Last Change:	20140602
Recognized Trader-Importer:	No
Recognized Trader-Exporter:	No
Importer of Spent Lead Acid Batteries:	No
Exporter of Spent Lead Acid Batteries:	No
Recycler Activity Without Storage:	Not reported
Manifest Broker:	Not reported
Sub-Part P Indicator:	No

Historic Generators:

Receive Date:	20041008
Handler Name:	IMMUNOLOGY CONSULTANTS LABORATORY
Federal Waste Generator Description:	Not a generator, verified
State District Owner:	Not reported
Large Quantity Handler of Universal Waste:	No
Recognized Trader Importer:	No
Recognized Trader Exporter:	No
Spent Lead Acid Battery Importer:	No
Spent Lead Acid Battery Exporter:	No
Current Record:	Yes
Non Storage Recycler Activity:	Not reported
Electronic Manifest Broker:	Not reported

List of NAICS Codes and Descriptions:

NAICS Codes:	No NAICS Codes Found

Has the Facility Received Notices of Violations:

Found Violation:	No
Agency Which Determined Violation:	Not reported
Violation Short Description:	Not reported
Date Violation was Determined:	Not reported
Actual Return to Compliance Date:	Not reported
Return to Compliance Qualifier:	Not reported
Violation Responsible Agency:	Not reported
Scheduled Compliance Date:	Not reported
Enforcement Identifier:	Not reported
Date of Enforcement Action:	Not reported

IMMUNOLOGY CONSULTANTS LABORATORY (Continued) **1015748367**

Enforcement Responsible Agency:	Not reported
Enforcement Docket Number:	Not reported
Enforcement Attorney:	Not reported
Corrective Action Component:	Not reported
Appeal Initiated Date:	Not reported
Appeal Resolution Date:	Not reported
Disposition Status Date:	Not reported
Disposition Status:	Not reported
Disposition Status Description:	Not reported
Consent/Final Order Sequence Number:	Not reported
Consent/Final Order Respondent Name:	Not reported
Consent/Final Order Lead Agency:	Not reported
Enforcement Type:	Not reported
Enforcement Responsible Person:	Not reported
Enforcement Responsible Sub-Organization:	Not reported
SEP Sequence Number:	Not reported
SEP Expenditure Amount:	Not reported
SEP Scheduled Completion Date:	Not reported
SEP Actual Date:	Not reported
SEP Defaulted Date:	Not reported
SEP Type:	Not reported
SEP Type Description:	Not reported
Proposed Amount:	Not reported
Final Monetary Amount:	Not reported
Paid Amount:	Not reported
Final Count:	Not reported
Final Amount:	Not reported

Evaluation Action Summary:

Evaluation Date:	20040831
Evaluation Responsible Agency:	State
Found Violation:	No
Evaluation Type Description:	FOCUSED COMPLIANCE INSPECTION
Evaluation Responsible Person Identifier:	ORSSY
Evaluation Responsible Sub-Organization:	WR
Actual Return to Compliance Date:	Not reported
Scheduled Compliance Date:	Not reported
Date of Request:	Not reported
Date Response Received:	Not reported
Request Agency:	Not reported
Former Citation:	Not reported

CG387 **ALEXANDER OIL COMPANY** **UST FINDER RELEASE** **1028915571**
SSE **2600 E HANCOCK ST** **N/A**
1/8-1/4 **NEWBERG, OR 97132**
0.220 mi.
1164 ft. **Site 1 of 4 in cluster CG**

Actual:
194 ft.

Focus Map:
11

UST FINDER RELEASE:

Object ID:	334711
Facility ID:	Not reported
Lust ID:	OR20-89-4078
Name:	ALEXANDER OIL COMPANY
Address:	2600 E HANCOCK ST
City,State,Zip:	NEWBERG, OR 97132
Address Match Type:	PointAddress

ALEXANDER OIL COMPANY (Continued) **1028915571**

Reported Date:	1989/07/15 16:00:00+00
Status:	No Further Action
Substance:	Not reported
Population within 1500ft:	657
Domestic Wells within 1500ft:	10
Land Use:	Developed, High Intensity
Within SPA:	No
SPA PWS Facility ID:	Not reported
SPA Water Type:	Not reported
SPA Facility Type:	Not reported
SPA HUC12:	Not reported
Within WHPA:	No
WHPA PWS Facility ID:	Not reported
WHPA Water Type:	Not reported
WHPA Facility Type:	Not reported
WHPA HUC12:	Not reported
Within 100yr Floodplain:	No
Tribe:	Not reported
EPA Region:	10
NFA Letter 1:	Not reported
NFA Letter 2:	Not reported
NFA Letter 3:	Not reported
NFA Letter 4:	Not reported
Closed With Residual Contaminate:	Not reported
Coordinate Source:	Geocode
X Coord:	-122.95297
Y Coord:	45.3011700000001
Latitude:	45.3011699999999
Longitude:	-122.952969999999

CG388 **PACIFIC PRIDE** **OR LUST** **U004014955**
SSE **2600 E HANCOCK ST** **OR UST** **N/A**
1/8-1/4 **NEWBERG, OR 97132** **OR AIRS**
0.220 mi. **OR HSIS**
1164 ft. **Site 2 of 4 in cluster CG**

Actual:
194 ft.

Focus Map:
11

LUST:

Name:	ALEXANDER OIL COMPANY
Address:	2600 E HANCOCK ST
City,State,Zip:	NEWBERG, OR 97132
Region:	Western Region
Facility ID:	36-86-4004
Cleanup Received Date:	05/10/1986
Cleanup Start Date:	05/10/1986
Cleanup Complete Date:	**09/27/2002**
Decode for Region:	**West Region**

Name:	PACIFIC PRIDE/ALEXANDER
Address:	2600 E HANCOCK ST
City,State,Zip:	NEWBERG, OR 97132
Region:	Western Region
Facility ID:	36-91-4165
Cleanup Received Date:	06/11/1991
Cleanup Start Date:	06/11/1991
Cleanup Complete Date:	**06/18/2001**
Decode for Region:	**West Region**

Name: PACIFIC PRIDE

PACIFIC PRIDE (Continued) **U004014955**

Address:	2600 E HANCOCK ST
City,State,Zip:	NEWBERG, OR 97132
Region:	Western Region
Facility ID:	36-22-0366
Cleanup Received Date:	04/20/2022
Cleanup Start Date:	Not reported
Cleanup Complete Date:	**Not reported**
Decode for Region:	**West Region**

UST:

Name:	PACIFIC PRIDE
Address:	2600 E HANCOCK ST
City:	NEWBERG
Facility ID:	7340
Facility Telephone:	(503) 615-3369
Permittee Name:	Kevin Bretthauer
Number of Permitted Tanks:	5
Active Tanks:	5
Decommissioned Tanks:	Not reported
Number of Tanks:	5

AIRS:

Source ID:	Not reported
Permit Number:	36-9508-17-01
Address:	2600 E HANCOCK ST
Name:	BRETTHAUER OIL COMPANY
City,State,Zip:	NEWBERG, OR 97132
Year:	Not reported
Permit Type:	General (1) ACDP
Expiration Date:	12/01/2024
Pollutant:	Not reported
Issue Date:	12/06/2019
Emissions:	Not reported
NAICS Code:	Not reported
Is NAICS Code Primary:	Not reported
SIC Code:	5171
Is SIC Code Primary:	Not reported
Latitude:	45.3009
Longitude:	-122.9532
Emission Source Code:	Not reported
Emission Source Description:	Not reported
Process Code:	Not reported
Process Description:	Not reported
Process Unit:	Not reported
SCC:	Not reported
Throughput:	Not reported
Throughput Type:	Not reported

Source ID:	Not reported
Permit Number:	36-9508-22-01
Address:	2600 E HANCOCK ST
Name:	BRETTHAUER OIL COMPANY
City,State,Zip:	NEWBERG, OR 97132
Year:	Not reported
Permit Type:	General Permit Attachment ACDP
Expiration Date:	03/01/2025

PACIFIC PRIDE (Continued) **U004014955**

Pollutant:	Not reported
Issue Date:	05/29/2020
Emissions:	Not reported
NAICS Code:	Not reported
Is NAICS Code Primary:	Not reported
SIC Code:	5171
Is SIC Code Primary:	Not reported
Latitude:	45.3009
Longitude:	-122.9532
Emission Source Code:	Not reported
Emission Source Description:	Not reported
Process Code:	Not reported
Process Description:	Not reported
Process Unit:	Not reported
SCC:	Not reported
Throughput:	Not reported
Throughput Type:	Not reported

HSIS:

Name:	PACIFIC PRIDE CARDLOCK
Address:	2600 E HANCOCK ST
City,State,Zip:	NEWBERG, OR 971320370
Facility ID:	17053
Department Or Division Of Company:	Not reported
Chemical Is Extremely Hazardous Substance (EHS:	Not reported
Contains 112R:	Not reported
Facility Has Written Emergency Plan:	Not reported
NAICS Code 1:	Not reported
NAICS Desc 1:	Not reported
NAICS Code 2:	Not reported
NAICS Desc 2:	Not reported
Manager Name:	Not reported
Business Phone:	Not reported
Mailing Address:	Not reported
Mailing City:	Not reported
Mailing State:	Not reported
Mailing Zip:	Not reported
No. of Employees:	Not reported
Day Phone:	Not reported
Placard:	Not reported
Fire Dept Code:	Not reported
FD:	NEWBERG FD
Sprinkler System:	Not reported
Emergency Contact:	Not reported
Emergency Procedure:	Not reported
Business Type:	Not reported
Facility Type:	Private
Department:	BRETTHAUER OIL CO
Status:	ACTIVE
Latitude:	45.3008
Longitude:	-122.953
Status TRI:	Active
Status RMP:	Active
Status PSM:	Active
Status CR2K:	Inactive
Status 302:	Active
Owner Name:	Kevin Rockett

PACIFIC PRIDE (Continued) **U004014955**

Last Reported ID:	81351
Case Number:	N/A
Chemical Name:	GASOLINE UNLEADED
EHS Name:	Not reported
Is Pure:	No
Is Mix:	Yes
Is EHS:	Not reported
Mixture Component:	NAPHTHALENE
Maximum Daily Amount Code:	30
Maximum Daily Amount Unit:	gal
Chemical Added Date:	07/13/2017
Is Chem PSM:	No
Is Chem 112R:	No
Is Chem 302:	No
Is Pesticide:	No
Is Fertilizer:	No
Physical State:	Liquid
UNNA Number:	1203
NFPA Health:	2
NFPA Flammability:	3
NFPA Reactivity:	0
NFPA Special Notice:	N/A
Hazards:	Physical Combustive
Number of Days Onsite:	365
Year:	2021

Case Number:	N/A
Chemical Name:	GASOLINE UNLEADED
EHS Name:	Not reported
Is Pure:	No
Is Mix:	Yes
Is EHS:	Not reported
Mixture Component:	XYLENE
Maximum Daily Amount Code:	30
Maximum Daily Amount Unit:	gal
Chemical Added Date:	07/13/2017
Is Chem PSM:	No
Is Chem 112R:	No
Is Chem 302:	No
Is Pesticide:	No
Is Fertilizer:	No
Physical State:	Liquid
UNNA Number:	1203
NFPA Health:	2
NFPA Flammability:	3
NFPA Reactivity:	0
NFPA Special Notice:	N/A
Hazards:	Physical Combustive
Number of Days Onsite:	365
Year:	2021

Case Number:	N/A
Chemical Name:	GASOLINE UNLEADED
EHS Name:	Not reported
Is Pure:	No
Is Mix:	Yes
Is EHS:	Not reported

PACIFIC PRIDE (Continued) **U004014955**

Mixture Component:	1,2,4-TRIMETHYLBENZENE
Maximum Daily Amount Code:	30
Maximum Daily Amount Unit:	gal
Chemical Added Date:	07/13/2017
Is Chem PSM:	No
Is Chem 112R:	No
Is Chem 302:	No
Is Pesticide:	No
Is Fertilizer:	No
Physical State:	Liquid
UNNA Number:	1203
NFPA Health:	2
NFPA Flammability:	3
NFPA Reactivity:	0
NFPA Special Notice:	N/A
Hazards:	Physical Combustive
Number of Days Onsite:	365
Year:	2021
Case Number:	N/A
Chemical Name:	GASOLINE UNLEADED
EHS Name:	Not reported
Is Pure:	No
Is Mix:	Yes
Is EHS:	Not reported
Mixture Component:	TOLUENE
Maximum Daily Amount Code:	30
Maximum Daily Amount Unit:	gal
Chemical Added Date:	07/13/2017
Is Chem PSM:	No
Is Chem 112R:	No
Is Chem 302:	No
Is Pesticide:	No
Is Fertilizer:	No
Physical State:	Liquid
UNNA Number:	1203
NFPA Health:	2
NFPA Flammability:	3
NFPA Reactivity:	0
NFPA Special Notice:	N/A
Hazards:	Physical Combustive
Number of Days Onsite:	365
Year:	2021
Case Number:	N/A
Chemical Name:	GASOLINE UNLEADED
EHS Name:	Not reported
Is Pure:	No
Is Mix:	Yes
Is EHS:	Not reported
Mixture Component:	ETHYLBENZENE
Maximum Daily Amount Code:	30
Maximum Daily Amount Unit:	gal
Chemical Added Date:	07/13/2017
Is Chem PSM:	No
Is Chem 112R:	No
Is Chem 302:	No

PACIFIC PRIDE (Continued) **U004014955**

Is Pesticide:	No
Is Fertilizer:	No
Physical State:	Liquid
UNNA Number:	1203
NFPA Health:	2
NFPA Flammability:	3
NFPA Reactivity:	0
NFPA Special Notice:	N/A
Hazards:	Physical Combustive
Number of Days Onsite:	365
Year:	2021

Case Number:	N/A
Chemical Name:	GASOLINE UNLEADED
EHS Name:	Not reported
Is Pure:	No
Is Mix:	Yes
Is EHS:	Not reported
Mixture Component:	CYCLOHEXANE
Maximum Daily Amount Code:	30
Maximum Daily Amount Unit:	gal
Chemical Added Date:	07/13/2017
Is Chem PSM:	No
Is Chem 112R:	No
Is Chem 302:	No
Is Pesticide:	No
Is Fertilizer:	No
Physical State:	Liquid
UNNA Number:	1203
NFPA Health:	2
NFPA Flammability:	3
NFPA Reactivity:	0
NFPA Special Notice:	N/A
Hazards:	Physical Combustive
Number of Days Onsite:	365
Year:	2021

Case Number:	N/A
Chemical Name:	GASOLINE UNLEADED
EHS Name:	Not reported
Is Pure:	No
Is Mix:	Yes
Is EHS:	Not reported
Mixture Component:	BENZENE
Maximum Daily Amount Code:	30
Maximum Daily Amount Unit:	gal
Chemical Added Date:	07/13/2017
Is Chem PSM:	No
Is Chem 112R:	No
Is Chem 302:	No
Is Pesticide:	No
Is Fertilizer:	No
Physical State:	Liquid
UNNA Number:	1203
NFPA Health:	2
NFPA Flammability:	3
NFPA Reactivity:	0

PACIFIC PRIDE (Continued) **U004014955**

NFPA Special Notice:	N/A
Hazards:	Physical Combustive
Number of Days Onsite:	365
Year:	2021
Case Number:	N/A
Chemical Name:	GASOLINE UNLEADED
EHS Name:	Not reported
Is Pure:	No
Is Mix:	Yes
Is EHS:	Not reported
Mixture Component:	ETHANOL
Maximum Daily Amount Code:	30
Maximum Daily Amount Unit:	gal
Chemical Added Date:	07/13/2017
Is Chem PSM:	No
Is Chem 112R:	No
Is Chem 302:	No
Is Pesticide:	No
Is Fertilizer:	No
Physical State:	Liquid
UNNA Number:	1203
NFPA Health:	2
NFPA Flammability:	3
NFPA Reactivity:	0
NFPA Special Notice:	N/A
Hazards:	Physical Combustive
Number of Days Onsite:	365
Year:	2021
Case Number:	N/A
Chemical Name:	GASOLINE UNLEADED
EHS Name:	Not reported
Is Pure:	No
Is Mix:	Yes
Is EHS:	Not reported
Mixture Component:	GASOLINE
Maximum Daily Amount Code:	30
Maximum Daily Amount Unit:	gal
Chemical Added Date:	07/13/2017
Is Chem PSM:	No
Is Chem 112R:	No
Is Chem 302:	No
Is Pesticide:	No
Is Fertilizer:	No
Physical State:	Liquid
UNNA Number:	1203
NFPA Health:	2
NFPA Flammability:	3
NFPA Reactivity:	0
NFPA Special Notice:	N/A
Hazards:	Physical Combustive
Number of Days Onsite:	365
Year:	2021
Case Number:	N/A
Chemical Name:	DIESEL 2

PACIFIC PRIDE (Continued) **U004014955**

EHS Name:	Not reported
Is Pure:	No
Is Mix:	Yes
Is EHS:	Not reported
Mixture Component:	N-HEXANE
Maximum Daily Amount Code:	30
Maximum Daily Amount Unit:	gal
Chemical Added Date:	07/13/2017
Is Chem PSM:	No
Is Chem 112R:	No
Is Chem 302:	No
Is Pesticide:	No
Is Fertilizer:	No
Physical State:	Liquid
UNNA Number:	1993
NFPA Health:	2
NFPA Flammability:	2
NFPA Reactivity:	0
NFPA Special Notice:	N/A
Hazards:	Health Carcinogenicity, Physical Combustive
Number of Days Onsite:	365
Year:	2021

Case Number:	N/A
Chemical Name:	DIESEL 2
EHS Name:	Not reported
Is Pure:	No
Is Mix:	Yes
Is EHS:	Not reported
Mixture Component:	N-HEPTANE
Maximum Daily Amount Code:	30
Maximum Daily Amount Unit:	gal
Chemical Added Date:	07/13/2017
Is Chem PSM:	No
Is Chem 112R:	No
Is Chem 302:	No
Is Pesticide:	No
Is Fertilizer:	No
Physical State:	Liquid
UNNA Number:	1993
NFPA Health:	2
NFPA Flammability:	2
NFPA Reactivity:	0
NFPA Special Notice:	N/A
Hazards:	Health Carcinogenicity, Physical Combustive
Number of Days Onsite:	365
Year:	2021

Click this hyperlink while viewing on your computer to access
26 additional OR HSIS: record(s) in the EDR Site Report.

CG389 **PACIFIC PRIDE** **UST FINDER** **1028646985**
SSE **2600 E HANCOCK ST** **N/A**
1/8-1/4 **NEWBERG, OR 97132**
0.220 mi.
1164 ft. **Site 3 of 4 in cluster CG**

Actual:
194 ft.

Focus Map:
11

UST FINDER:

Object ID:	702230
Facility ID:	OR7340
Name:	PACIFIC PRIDE
Address:	2600 E HANCOCK ST
City,State,Zip:	NEWBERG, OR 97132
Address Match Type:	PointAddress
Open USTs:	5
Closed USTs:	0
TOS USTs:	0
Population 1500ft:	656
Private Wells 1500ft:	10
Within 100yr Floodplain:	No
Land Use:	Developed, High Intensity
Within SPA:	No
SPA PWS Facility ID:	Not reported
SPA Water Type:	Not reported
SPA Facility Type:	Not reported
SPA HUC12:	Not reported
Within WHPA:	No
WHPA PWS Facility ID:	Not reported
WHPA Water Type:	Not reported
WHPA Facility Type:	Not reported
WHPA HUC12:	Not reported
Facility Status:	Open UST(s)
Date of Last Inspection:	Not reported
EPA Region:	10
Tribe:	Not reported
Coordinate Source:	Geocode
X Coord:	-122.952971117
Y Coord:	45.30116651
Latitude:	45.3011665100989
Longitude:	-122.952971116568

UST FINDER:

Object ID:	1538676
Facility ID:	OR7340
Tank ID:	OR7340_4
Tank Status:	Open
Installation Date:	1991/05/20 15:59:59+00
Removal Date:	Not reported
Tank Capacity:	12000
Substances:	Diesel
Tank Wall Type:	Not reported

Object ID:	1538677
Facility ID:	OR7340
Tank ID:	OR7340_3
Tank Status:	Open
Installation Date:	1984/04/22 16:00:00+00
Removal Date:	Not reported
Tank Capacity:	12000
Substances:	Gasoline
Tank Wall Type:	Not reported

PACIFIC PRIDE (Continued) **1028646985**

Object ID:	1538678
Facility ID:	OR7340
Tank ID:	OR7340_2
Tank Status:	Open
Installation Date:	1984/04/22 16:00:00+00
Removal Date:	Not reported
Tank Capacity:	12000
Substances:	Diesel
Tank Wall Type:	Not reported

Object ID:	1538679
Facility ID:	OR7340
Tank ID:	OR7340_5
Tank Status:	Open
Installation Date:	1991/05/20 15:59:59+00
Removal Date:	Not reported
Tank Capacity:	20000
Substances:	Diesel
Tank Wall Type:	Not reported

Object ID:	1538680
Facility ID:	OR7340
Tank ID:	OR7340_1
Tank Status:	Open
Installation Date:	1984/04/22 16:00:00+00
Removal Date:	Not reported
Tank Capacity:	6000
Substances:	Gasoline
Tank Wall Type:	Not reported

CG390 **PACIFIC PRIDE/ALEXANDER** **UST FINDER RELEASE** **1029088676**
SSE **2600 E HANCOCK ST** **N/A**
1/8-1/4 **NEWBERG, OR 97132**
0.220 mi.
1164 ft. **Site 4 of 4 in cluster CG**

Actual:
194 ft.

Focus Map:
11

UST FINDER RELEASE:

Object ID:	334712
Facility ID:	Not reported
Lust ID:	OR33-00-0026
Name:	PACIFIC PRIDE/ALEXANDER
Address:	2600 E HANCOCK ST
City,State,Zip:	NEWBERG, OR 97132
Address Match Type:	PointAddress
Reported Date:	2000/11/01 15:59:59+00
Status:	No Further Action
Substance:	Not reported
Population within 1500ft:	657
Domestic Wells within 1500ft:	10
Land Use:	Developed, High Intensity
Within SPA:	No
SPA PWS Facility ID:	Not reported
SPA Water Type:	Not reported
SPA Facility Type:	Not reported
SPA HUC12:	Not reported
Within WHPA:	No
WHPA PWS Facility ID:	Not reported

PACIFIC PRIDE/ALEXANDER (Continued) **1029088676**

WHPA Water Type:	Not reported
WHPA Facility Type:	Not reported
WHPA HUC12:	Not reported
Within 100yr Floodplain:	No
Tribe:	Not reported
EPA Region:	10
NFA Letter 1:	Not reported
NFA Letter 2:	Not reported
NFA Letter 3:	Not reported
NFA Letter 4:	Not reported
Closed With Residual Contaminate:	Not reported
Coordinate Source:	Geocode
X Coord:	-122.95297
Y Coord:	45.3011700000001
Latitude:	45.3011699999999
Longitude:	-122.952969999999

---

391 **HEATING OIL TANK** **OR LUST** **S105556734**
South **419 S EDWARDS** **OR LUST HOT** **N/A**
1/8-1/4 **NEWBERG, OR 97132**
0.225 mi.
1190 ft.

Actual:
173 ft.

Focus Map:
10

LUST:

Name:	HEATING OIL TANK
Address:	419 S EDWARDS
City,State,Zip:	NEWBERG, OR 97132
Region:	Western Region
Facility ID:	36-02-0327
Cleanup Received Date:	07/10/2002
Cleanup Start Date:	07/09/2002
Cleanup Complete Date:	**Not reported**
Decode for Region:	**West Region**

LUST HOT:

Log Number:	36-02-0327
Facility ID:	Not reported
Name:	HEATING OIL TANK
Address:	419 S EDWARDS
City,State,Zip:	NEWBERG, OR 97132
URL:	http://www.deq.state.or.us/Webdocs/Forms/Output/FPController.ashx?SourceId=36-02-0327&SourceIdType=12

---

392 **OR TANK HOT DECOM** **S130509373**
South **1301 E 5TH ST** **N/A**
1/8-1/4 **NEWBURG, OR 97132**
0.226 mi.
1194 ft.

Actual:
166 ft.

Focus Map:
10

TANK HOT DECOM:

HOT ID:	44770
Name:	Not reported
Address:	1301 E 5TH ST
City,State,Zip:	NEWBURG, OR 97132
Decommission Type:	Removed
Decommissioned By:	Alpha Environmental Services, Inc.

(Continued) **S130509373**

Year: 2020
Decommission Date: 04/21/2020
File Closed Date: 06/15/2020
Comments: Not reported

---

393 **OR TANK HOT DECOM** **S130510535**
South **444 WYNOOSKI ST** **N/A**
1/8-1/4 **NEWBERG, OR 97132**
0.228 mi.
1204 ft.

Actual:
122 ft.

Focus Map:
10

TANK HOT DECOM:
HOT ID: 48003
Name: Not reported
Address: 444 WYNOOSKI ST
City,State,Zip: NEWBERG, OR 97132
Decommission Type: In-Place
Decommissioned By: Alpha Environmental Services, Inc.
Year: 2022
Decommission Date: 05/20/2022
File Closed Date: 08/02/2022
Comments: Not reported

---

394 **OR TANK HOT DECOM** **S130504773**
NNW **1314 E NORTH ST** **N/A**
1/8-1/4 **NEWBERG, OR 97132**
0.229 mi.
1210 ft.

Actual:
171 ft.

Focus Map:
10

TANK HOT DECOM:
HOT ID: 30444
Name: Not reported
Address: 1314 E NORTH ST
City,State,Zip: NEWBERG, OR 97132
Decommission Type: Removed
Decommissioned By: Bill Goff Construction
Year: 2013
Decommission Date: 08/20/2013
File Closed Date: 09/30/2013
Comments: Not reported

---

395 **HEATING OIL TANK** **OR LUST** **S103422543**
East **1809 N HOSKINS** **OR LUST HOT** **N/A**
1/8-1/4 **NEWBERG, OR 97132**
0.230 mi.
1212 ft.

Actual:
226 ft.

Focus Map:
5

LUST:
Name: HEATING OIL TANK
Address: 1809 N HOSKINS
City,State,Zip: NEWBERG, OR 97132
Region: Western Region
Facility ID: 36-96-4080
Cleanup Received Date: 05/07/1996
Cleanup Start Date: Not reported

HEATING OIL TANK (Continued) **S103422543**

Cleanup Complete Date: **Not reported**
Decode for Region: **West Region**

LUST HOT:
Log Number: 36-96-4080
Facility ID: Not reported
Name: HEATING OIL TANK
Address: 1809 N HOSKINS
City,State,Zip: NEWBERG, OR 97132
URL: http://www.deq.state.or.us/Webdocs/Forms/Output/FPController.ashx?SourceId=36-96-4080&SourceIdType=12

---

396 **HEATING OIL TANK** **OR LUST** **S125455493**
South **113 E 5TH ST** **OR LUST HOT** **N/A**
1/8-1/4 **NEWBERG, OR 97132**
0.231 mi.
1218 ft.

Actual:
160 ft.

Focus Map:
10

LUST:
Name: HEATING OIL TANK
Address: 113 E 5TH ST
City,State,Zip: NEWBERG, OR 97132
Region: Western Region
Facility ID: 36-19-0854
Cleanup Received Date: 09/03/2019
Cleanup Start Date: Not reported
Cleanup Complete Date: **01/13/2020**
Decode for Region: **West Region**

LUST HOT:
Log Number: 36-19-0854
Facility ID: Not reported
Name: HEATING OIL TANK
Address: 113 E 5TH ST
City,State,Zip: NEWBERG, OR 97132
URL: http://www.deq.state.or.us/Webdocs/Forms/Output/FPController.ashx?SourceId=36-19-0854&SourceIdType=12

---

397 **EWING YOUNG HISTORICAL PARK TERMINATED** **OR SWF/LF** **S107134750**
East **WYNOOSKI ST** **N/A**
1/8-1/4 **NEWBERG, OR 97132**
0.237 mi.
1249 ft.

Actual:
204 ft.

Focus Map:
5

LF:
Name: EWING YOUNG HISTORICAL PARK TERMINATED
Address: WYNOOSKI ST
Address 2: Not reported
City,State,Zip: NEWBERG, OR 97132
Permit Number: 1136
Facility Id: 104334
Facility Telephone: (503) 538-7454
Facility Telephone 2: Not reported
Lat/Long: 45.3099 / -122.9685
Solid Waste Class: Industrial

EWING YOUNG HISTORICAL PARK TERMINATED (Continued) **S107134750**

Solid Waste Type:	Wood
Date Opened:	12/19/1988
End Date:	09/21/1993
Date Closed:	09/21/1993
Permit Status:	Terminated
Organization:	Chehalem Parks and Recreation District
Contact Name:	Not reported
Affil Start Date:	12/19/1988
Mailing Address:	1802 E Haworth Ave
Mailing City:	Newberg
Mailing State:	OR
Mailing Zip:	97132-1212

CH398 **NEWBERG DISTRICT** **UST FINDER** **1028648204**
SSE **305 N SPRINGBROOK RD** **N/A**
1/8-1/4 **NEWBERG, OR 97132**
0.246 mi.
1301 ft. **Site 1 of 3 in cluster CH**

Actual:
196 ft.

Focus Map:
11

UST FINDER:

Object ID:	699492
Facility ID:	OR871
Name:	NEWBERG DISTRICT
Address:	305 N SPRINGBROOK RD
City,State,Zip:	NEWBERG, OR 971329263
Address Match Type:	PointAddress
Open USTs:	0
Closed USTs:	3
TOS USTs:	0
Population 1500ft:	861
Private Wells 1500ft:	33
Within 100yr Floodplain:	No
Land Use:	Developed, Low Intensity
Within SPA:	No
SPA PWS Facility ID:	Not reported
SPA Water Type:	Not reported
SPA Facility Type:	Not reported
SPA HUC12:	Not reported
Within WHPA:	No
WHPA PWS Facility ID:	Not reported
WHPA Water Type:	Not reported
WHPA Facility Type:	Not reported
WHPA HUC12:	Not reported
Facility Status:	Closed UST(s)
Date of Last Inspection:	Not reported
EPA Region:	10
Tribe:	Not reported
Coordinate Source:	Geocode
X Coord:	-122.947043103
Y Coord:	45.3024289520001
Latitude:	45.3024289516709
Longitude:	-122.947043103092

UST FINDER:

Object ID:	1552098
Facility ID:	OR871
Tank ID:	OR871_NG-01
Tank Status:	Closed

NEWBERG DISTRICT (Continued) **1028648204**

Installation Date:	1974/05/07 16:00:00+00
Removal Date:	1992/12/28 15:59:59+00
Tank Capacity:	6000
Substances:	Gasoline
Tank Wall Type:	Not reported
Object ID:	1552099
Facility ID:	OR871
Tank ID:	OR871_NG-02
Tank Status:	Closed
Installation Date:	1984/05/07 16:00:00+00
Removal Date:	1992/12/28 15:59:59+00
Tank Capacity:	2200
Substances:	Diesel
Tank Wall Type:	Not reported
Object ID:	1552100
Facility ID:	OR871
Tank ID:	OR871_NG-03
Tank Status:	Closed
Installation Date:	1974/05/07 16:00:00+00
Removal Date:	1992/12/28 15:59:59+00
Tank Capacity:	550
Substances:	Used Oil
Tank Wall Type:	Not reported

CH399 **NEWBERG DISTRICT** **OR UST** **U004014952**
SSE **305 N SPRINGBROOK RD** **N/A**
1/8-1/4 **NEWBERG, OR 97132**
0.246 mi.
1301 ft. **Site 2 of 3 in cluster CH**

Actual: **196 ft.**
Focus Map: **11**

UST:

Name:	NEWBERG DISTRICT
Address:	305 N SPRINGBROOK RD
City:	NEWBERG
Facility ID:	871
Facility Telephone:	(503)538-3151
Permittee Name:	JOE MCARTHUR, MANAGER
Number of Permitted Tanks:	Not reported
Active Tanks:	Not reported
Decommissioned Tanks:	3
Number of Tanks:	3

CH400 **PGE NEWBERG** **UST FINDER RELEASE** **1029091184**
SSE **305 N SPRINGBROOK ST** **N/A**
1/8-1/4 **NEWBERG, OR 97132**
0.246 mi.
1301 ft. **Site 3 of 3 in cluster CH**

Actual: **196 ft.**
Focus Map: **11**

UST FINDER RELEASE:

Object ID:	334738
Facility ID:	Not reported
Lust ID:	OR26-04-1423
Name:	PGE NEWBERG

PGE NEWBERG (Continued) **1029091184**

Address:	305 N SPRINGBROOK ST
City,State,Zip:	NEWBERG, OR 97132
Address Match Type:	PointAddress
Reported Date:	2004/07/15 15:59:59+00
Status:	No Further Action
Substance:	Not reported
Population within 1500ft:	859
Domestic Wells within 1500ft:	33
Land Use:	Developed, Low Intensity
Within SPA:	No
SPA PWS Facility ID:	Not reported
SPA Water Type:	Not reported
SPA Facility Type:	Not reported
SPA HUC12:	Not reported
Within WHPA:	No
WHPA PWS Facility ID:	Not reported
WHPA Water Type:	Not reported
WHPA Facility Type:	Not reported
WHPA HUC12:	Not reported
Within 100yr Floodplain:	No
Tribe:	Not reported
EPA Region:	10
NFA Letter 1:	Not reported
NFA Letter 2:	Not reported
NFA Letter 3:	Not reported
NFA Letter 4:	Not reported
Closed With Residual Contaminate:	Not reported
Coordinate Source:	Geocode
X Coord:	-122.94704
Y Coord:	45.3024300000001
Latitude:	45.30243
Longitude:	-122.94704

---

401 South 1/4-1/2 0.251 mi. 1327 ft. **HEATING OIL TANK** **OR LUST S106476267**
502 S EDWARDS STREET **OR LUST HOT N/A**
NEWBERG, OR 97132

Actual: 172 ft.
Focus Map: 10

LUST:

Name:	HEATING OIL TANK
Address:	502 S EDWARDS STREET
City,State,Zip:	NEWBERG, OR 97132
Region:	Western Region
Facility ID:	36-04-0265
Cleanup Received Date:	02/27/2004
Cleanup Start Date:	03/02/2004
Cleanup Complete Date:	**05/25/2004**
Decode for Region:	**West Region**

LUST HOT:

Log Number:	36-04-0265
Facility ID:	Not reported
Name:	HEATING OIL TANK
Address:	502 S EDWARDS STREET
City,State,Zip:	NEWBERG, OR 97132
URL:	http://www.deq.state.or.us/Webdocs/Forms/Output/FPController.ashx?Sour

HEATING OIL TANK (Continued) **S106476267**

ceId=36-04-0265&SourceIdType=12

402
South
1/4-1/2
0.253 mi.
1335 ft.

HEATING OIL TANK
600 E 5TH
NEWBERG, OR 97132

OR LUST **S102959381**
OR LUST HOT **N/A**

Actual:
172 ft.

Focus Map:
10

LUST:

Name:	HEATING OIL TANK
Address:	600 E 5TH
City,State,Zip:	NEWBERG, OR 97132
Region:	Western Region
Facility ID:	36-98-4014
Cleanup Received Date:	01/27/1998
Cleanup Start Date:	Not reported
Cleanup Complete Date:	**Not reported**
Decode for Region:	**West Region**

LUST HOT:

Log Number:	36-98-4014
Facility ID:	Not reported
Name:	HEATING OIL TANK
Address:	600 E 5TH
City,State,Zip:	NEWBERG, OR 97132
URL:	http://www.deq.state.or.us/Webdocs/Forms/Output/FPController.ashx?SourceId=36-98-4014&SourceIdType=12

CI403
South
1/4-1/2
0.256 mi.
1351 ft.

HEATING OIL TANK
100 EAST 5TH STREET
NEWBERG, OR 97132

Site 1 of 3 in cluster CI

OR LUST **S103422544**
OR LUST HOT **N/A**

Actual:
159 ft.

Focus Map:
10

LUST:

Name:	HEATING OIL TANK
Address:	100 EAST 5TH STREET
City,State,Zip:	NEWBERG, OR 97132
Region:	Western Region
Facility ID:	36-97-4042
Cleanup Received Date:	03/07/1997
Cleanup Start Date:	Not reported
Cleanup Complete Date:	**Not reported**
Decode for Region:	**West Region**

LUST HOT:

Log Number:	36-97-4042
Facility ID:	Not reported
Name:	HEATING OIL TANK
Address:	100 EAST 5TH STREET
City,State,Zip:	NEWBERG, OR 97132
URL:	http://www.deq.state.or.us/Webdocs/Forms/Output/FPController.ashx?SourceId=36-97-4042&SourceIdType=12

404 WNW 1/4-1/2 0.257 mi. 1357 ft. **DUCK COUNTRY APARTMENTS**
500 SW 11TH AVE.
DUNDEE, OR 97115

OR ECSI **S111331874**
N/A

Actual:
213 ft.

Focus Map:
13

ECSI:

Name:	DUCK COUNTRY APARTMENTS
Address:	500 SW 11TH AVE.
City,State,Zip:	DUNDEE, OR 97115
State ID Number:	5674
Brown ID:	0
Study Area:	False
Region ID:	3
Legislatve ID:	0
Investigation:	Suspect
FACA ID:	122194
Further Action:	260
Lat/Long (dms):	45 16 32.50 / -123 1 7.70
County Code:	36.00
Score Value:	Not reported
Cerclis ID:	Not reported
Township Coord.:	3.00
Township Zone:	S
Range Coord:	3.00
Range Zone:	W
Section Coord:	26
Qtr Section:	Not reported
Tax Lots:	Not reported
Size:	Not reported
NPL:	False
Orphan:	False
Updated By:	GWISTAR
Update Date:	12/20/2011
Created Date:	11/28/2011
Decode For RegionID:	Western Region
Decode For BrownID:	Not reported
Decode For Furtheract:	Low
Decode For Investstat:	Suspect
Decode For Legislative:	Not reported

Narrative:

NARR ID:	5753723
NARR Code:	1922
Created By:	SSADOFS
Created Date:	11/28/2011
Updated By:	SSADOFS
Updated Date:	11/28/2011
Decode for NarcdID:	Current Site Summary Statement
NARR Comments:	Investigations of the site have found elevated levels of lead and arsenic in soils. An excavation is planned to address these issues.

Administrative Action:

Action ID:	9424
Region:	Not reported
Complete Date:	11/28/2011
Rank Value:	Not reported
Cleanup Flag:	False
Created Date:	11/28/2011
Decode for AgencyID:	Department of Environmental Quality

DUCK COUNTRY APARTMENTS (Continued) **S111331874**

Decode for RegionID: Not reported
Category: Administrative Action
Action Code Flag: False
Action: Site added to database
Further Action: Not reported
Comments: Not reported

Action ID: 9508
Region: Western Region
Complete Date: 11/28/2011
Rank Value: Not reported
Cleanup Flag: False
Created Date: 11/28/2011
Decode for AgencyID: Department of Environmental Quality
Decode for RegionID: Western Region
Category: Remedial Action
Action Code Flag: False
Action: Site Screening recommended (EV)
Further Action: Low
Comments: Not reported

---

405 NNW 1/4-1/2 0.270 mi. 1423 ft. **HEATING OIL TANK**
1900 E FULTON ST
NEWBERG, OR 97132

OR LUST **S117565831**
OR HAZMAT **N/A**
OR LUST HOT

Actual: 200 ft.

Focus Map: 11

LUST:
Name: HEATING OIL TANK
Address: 1900 E FULTON ST
City,State,Zip: NEWBERG, OR 97132
Region: Western Region
Facility ID: 36-14-1644
Cleanup Received Date: 12/04/2014
Cleanup Start Date: Not reported
Cleanup Complete Date: 07/13/2015
Decode for Region: West Region

HAZMAT:
Name: Not reported
Address: 1900 EAST FULTON STREET
City,State,Zip: NEWBERG, OR 97132
Responsble Party: Not reported
RP Company: Not reported
RP Address: Not reported
RP City,St,Zip: Not reported
Facility ID: 2337870
OERS Number: Not reported
Dept Rsp: Not reported
Narrative: Not reported
Property Loss: Not reported
Amount Released: Not reported
Service County: Not reported
Service Name: Tualatin Valley Fire and Rescue
Incident Type: Not reported
Civilian Casualty Activity: 0
Chemical Name: Not reported

HEATING OIL TANK (Continued) **S117565831**

Hazmat Area Affected:	Not reported
Hazmat Area Evacuated:	Not reported
Hazmat Container Type:	Not reported
Hazmat Physical State Released:	Not reported
Hazmat Released Into:	Not reported
Hazmat Released Volume Units:	Not reported
Hazmat Released Weight Units:	Not reported
Hazmat Released From:	Not reported
Hazmat Area Affected Measurement:	Not reported
Hazmat No. of People Evacuated:	Not reported
Hazmat No of Buildings Evacuated:	Not reported
Incident Content Loss:	Not reported
Civilian Casualty Patient Disposition:	Not reported
Incident Mixed Use Property:	Not reported
Location Type:	Street address
Incident Aid Given Or Received:	None
Incident AID Received from FDID:	Not reported
Incident Aided Department FDID:	485
Person Involved Business Name:	Not reported
Person Involved First Name:	Not reported
Person Involved Last Name:	Not reported
Person Involved Type:	Not reported
Person Involved Phone Number:	Not reported
Person Involved Primary Language:	Not reported
Hazmat Evacuated Measurement:	Not reported
Hazmat Story of Release:	Not reported
Remark:	Dispatched to smell of natural gas per care staff. Staff states that they occasionally got the scent of possible natural gas in building and manager went down to basement and could smel it stronger. E20 arrived and used gas monitor in care facility and in basement and found no gas reading. E20 did get the odor of mercaptan. E20 shut off gas to building which only fed the hot water heater and notified Norhtwest Natural Gas company. E20 went through facility one last time with gas monitor and still had no gas reading. E20 cleared.
Incident District:	Not reported
Date Added:	Not reported
Unit:	Not reported
Agency Phone:	Not reported
Osfm Incident Report Number:	2337870
Dept. Responding:	Not reported
Person Making Report:	Not reported
Title:	Not reported
Agency:	Not reported
Phone:	Not reported
Date Of Incident:	08/14/2023
Call Time:	15:19:32
In Route:	Not reported
Arrival:	Not reported
Depart Scene:	Not reported
Back In Quarters:	Not reported
In Service:	Not reported
Dist Of Incident:	Not reported
Were State Resources Used?:	Not reported
Was Oers Notified?:	Not reported
Oers Number:	Not reported
Team Number:	Not reported
Agency Report Number:	Not reported

HEATING OIL TANK (Continued) **S117565831**

Unit:	Not reported
Highway:	Not reported
Mile Post:	Not reported
Scene Type:	Not reported
Area Type:	Not reported
Responsible Party(Ies):	Not reported
Company:	Not reported
Respcontact:	Not reported
Address:	Not reported
Resp City:	Not reported
Resp State:	Not reported
Resp ZipCode:	Not reported
Phone:	Not reported
Resp Phone2:	Not reported
Weather:	Not reported
Temperature:	Not reported
Wind Speed:	Not reported
Wind Direction:	Not reported
Were Haz Materials Released?:	Not reported
Operation Performed:	Not reported
Cause:	Not reported
Vehicle And Cargo:	Not reported
Fixed Property:	Not reported
Total Loss:	Not reported
Hazmat Population Density:	Not reported
HazMat Actions Taken - Description:	412 - Gas leak (natural gas or LPG)
Hazmat Factors Contributing To Release:	Not reported
Hazmat DOT Hazard Classification:	Not reported
Hazmat CAS Number:	Not reported
Hazardous Materials Release:	Not reported
Fire Incident Type:	Not reported
Property Use:	24-hour care Nursing homes, 4 or more persons
Latitude:	Not reported
Longitude:	Not reported
Hazmat Disposition:	Not reported

LUST HOT:

Log Number:	36-14-1644
Facility ID:	Not reported
Name:	HEATING OIL TANK
Address:	1900 E FULTON ST
City,State,Zip:	NEWBERG, OR 97132
URL:	http://www.deq.state.or.us/Webdocs/Forms/Output/FPController.ashx?SourceId=36-14-1644&SourceIdType=12

406
ESE
1/4-1/2
0.277 mi.
1462 ft.

HEATING OIL TANK **OR LUST** **S106117185**
308 NE AIRPARK WAY **N/A**
NEWBERG, OR 97132

Actual:
182 ft.

Focus Map:
11

LUST:

Name:	HEATING OIL TANK
Address:	308 NE AIRPARK WAY
City,State,Zip:	NEWBERG, OR 97132
Region:	Western Region
Facility ID:	36-03-2536

HEATING OIL TANK (Continued) **S106117185**

Cleanup Received Date: 12/08/2003
Cleanup Start Date: 12/08/2003
Cleanup Complete Date: 08/09/2004
Decode for Region: West Region

---

407 **HEATING OIL TANK** **OR LUST S113907276**
West **1507 N MAIN ST** **OR LUST HOT N/A**
1/4-1/2 **NEWBERG, OR 97132**
0.278 mi.
1469 ft.

Actual:
181 ft.

Focus Map:
5

LUST:
Name: HEATING OIL TANK
Address: 1507 N MAIN ST
City,State,Zip: NEWBERG, OR 97132
Region: Western Region
Facility ID: 36-13-0691
Cleanup Received Date: 06/03/2013
Cleanup Start Date: Not reported
Cleanup Complete Date: 03/24/2014
Decode for Region: West Region

LUST HOT:
Log Number: 36-13-0691
Facility ID: Not reported
Name: HEATING OIL TANK
Address: 1507 N MAIN ST
City,State,Zip: NEWBERG, OR 97132
URL: http://www.deq.state.or.us/Webdocs/Forms/Output/FPController.ashx?SourceId=36-13-0691&SourceIdType=12

CI408 **SCHMIDT, CHUCK** **OR LUST U001150070**
South **514 DAYTON AVE** **OR UST N/A**
1/4-1/2 **NEWBERG, OR 97132**
0.282 mi.
1490 ft. **Site 2 of 3 in cluster CI**

Actual:
156 ft.

Focus Map:
10

LUST:
Name: CHUCK SCHMIDT EXCAVATING
Address: 514 DAYTON AVE
City,State,Zip: NEWBERG, OR 97132
Region: Western Region
Facility ID: 36-92-4075
Cleanup Received Date: 05/05/1992
Cleanup Start Date: 05/04/1992
Cleanup Complete Date: 08/26/2002
Decode for Region: West Region

UST:
Name: SCHMIDT, CHUCK
Address: 514 DAYTON AVE
City: NEWBERG
Facility ID: 10995
Facility Telephone: (503)538-9168
Permittee Name: CHUCK SCHMIDT, OWNER

SCHMIDT, CHUCK (Continued) **U001150070**

Number of Permitted Tanks: Not reported
Active Tanks: Not reported
Decommissioned Tanks: 2
Number of Tanks: 2

CI409 **CHUCK SCHMIDT EXCAVATING** **UST FINDER RELEASE** **1028935526**
South **514 DAYTON AVE** **N/A**
1/4-1/2 **NEWBERG, OR 97132**
0.282 mi.
1490 ft. **Site 3 of 3 in cluster CI**

Actual:
156 ft.

Focus Map:
10

UST FINDER RELEASE:

Object ID:	334558
Facility ID:	Not reported
Lust ID:	OR26-93-0025
Name:	CHUCK SCHMIDT EXCAVATING
Address:	514 DAYTON AVE
City,State,Zip:	NEWBERG, OR 97132
Address Match Type:	StreetAddress
Reported Date:	1993/02/02 15:59:59+00
Status:	No Further Action
Substance:	Not reported
Population within 1500ft:	1072
Domestic Wells within 1500ft:	0
Land Use:	Developed, Medium Intensity
Within SPA:	No
SPA PWS Facility ID:	Not reported
SPA Water Type:	Not reported
SPA Facility Type:	Not reported
SPA HUC12:	Not reported
Within WHPA:	Yes
WHPA PWS Facility ID:	OR4101464_3170
WHPA Water Type:	GW - Ground water
WHPA Facility Type:	WL - Well
WHPA HUC12:	170900070306
Within 100yr Floodplain:	No
Tribe:	Not reported
EPA Region:	10
NFA Letter 1:	Not reported
NFA Letter 2:	Not reported
NFA Letter 3:	Not reported
NFA Letter 4:	Not reported
Closed With Residual Contaminate:	Not reported
Coordinate Source:	Geocode
X Coord:	-122.9798
Y Coord:	45.2961000000001
Latitude:	45.2961
Longitude:	-122.979799999999

410
South
1/4-1/2
0.282 mi.
1490 ft.

HEATING OIL TANK
511 S COLUMBIA ST
NEWBERG, OR 97132

OR LUST
OR LUST HOT

S108573185
N/A

Actual:
166 ft.

Focus Map:
10

LUST:

Name:	HEATING OIL TANK
Address:	511 S COLUMBIA ST
City,State,Zip:	NEWBERG, OR 97132
Region:	Western Region
Facility ID:	36-07-0518
Cleanup Received Date:	04/19/2007
Cleanup Start Date:	Not reported
Cleanup Complete Date:	**02/12/2008**
Decode for Region:	**West Region**

LUST HOT:

Log Number:	36-07-0518
Facility ID:	Not reported
Name:	HEATING OIL TANK
Address:	511 S COLUMBIA ST
City,State,Zip:	NEWBERG, OR 97132
URL:	http://www.deq.state.or.us/Webdocs/Forms/Output/FPController.ashx?SourceId=36-07-0518&SourceIdType=12

411
ESE
1/4-1/2
0.312 mi.
1648 ft.

HEATING OIL TANK
720 SE 9TH ST
DUNDEE, OR 97115

OR LUST
OR LUST HOT

S118347898
N/A

Actual:
179 ft.

Focus Map:
14

LUST:

Name:	HEATING OIL TANK
Address:	720 SE 9TH ST
City,State,Zip:	DUNDEE, OR 97115
Region:	Western Region
Facility ID:	36-15-1344
Cleanup Received Date:	09/22/2015
Cleanup Start Date:	Not reported
Cleanup Complete Date:	**12/16/2015**
Decode for Region:	**West Region**

LUST HOT:

Log Number:	36-15-1344
Facility ID:	Not reported
Name:	HEATING OIL TANK
Address:	720 SE 9TH ST
City,State,Zip:	DUNDEE, OR 97115
URL:	http://www.deq.state.or.us/Webdocs/Forms/Output/FPController.ashx?SourceId=36-15-1344&SourceIdType=12

412
South
1/4-1/2
0.314 mi.
1657 ft.

HEATING OIL TANK
620 E 6TH STREET
NEWBERG, OR 97132

OR LUST
OR LUST HOT

S103248064
N/A

Actual:
171 ft.

Focus Map:
10

LUST:

Name:	HEATING OIL TANK
Address:	620 E 6TH STREET
City,State,Zip:	NEWBERG, OR 97132
Region:	Western Region
Facility ID:	36-91-4259
Cleanup Received Date:	09/04/1991
Cleanup Start Date:	09/04/1991
Cleanup Complete Date:	**Not reported**
Decode for Region:	**West Region**

Name:	HEATING OIL TANK
Address:	620 E 6TH STREET
City,State,Zip:	NEWBERG, OR 97132
Region:	Western Region
Facility ID:	36-98-4050
Cleanup Received Date:	04/15/1998
Cleanup Start Date:	02/11/1998
Cleanup Complete Date:	**Not reported**
Decode for Region:	**West Region**

LUST HOT:

Log Number:	36-91-4259
Facility ID:	Not reported
Name:	HEATING OIL TANK
Address:	620 E 6TH STREET
City,State,Zip:	NEWBERG, OR 97132
URL:	http://www.deq.state.or.us/Webdocs/Forms/Output/FPController.ashx?SourceId=36-91-4259&SourceIdType=12

Log Number:	36-98-4050
Facility ID:	Not reported
Name:	HEATING OIL TANK
Address:	620 E 6TH STREET
City,State,Zip:	NEWBERG, OR 97132
URL:	http://www.deq.state.or.us/Webdocs/Forms/Output/FPController.ashx?SourceId=36-98-4050&SourceIdType=12

413
SSE
1/4-1/2
0.335 mi.
1767 ft.

HEATING OIL TANK
116 N SPRINGBROOK RD
NEWBERG, OR 97132

OR LUST

S113669018
N/A

Actual:
190 ft.

Focus Map:
11

LUST:

Name:	HEATING OIL TANK
Address:	116 N SPRINGBROOK RD
City,State,Zip:	NEWBERG, OR 97132
Region:	Western Region
Facility ID:	36-13-0204
Cleanup Received Date:	02/26/2013
Cleanup Start Date:	Not reported
Cleanup Complete Date:	**03/08/2017**

HEATING OIL TANK (Continued) **S113669018**

Decode for Region: **West Region**

414
South
1/4-1/2
0.337 mi.
1779 ft.

HEATING OIL TANK
601 WYNOOSKI ST
NEWBERG, OR 97132

OR LUST **S125895916**
OR LUST HOT **N/A**

Actual:
165 ft.

Focus Map:
10

LUST:
Name: HEATING OIL TANK
Address: 601 WYNOOSKI ST
City,State,Zip: NEWBERG, OR 97132
Region: North Western Region
Facility ID: 34-19-1118
Cleanup Received Date: 11/11/2019
Cleanup Start Date: Not reported
Cleanup Complete Date: 08/17/2020
Decode for Region: North West Region

LUST HOT:
Log Number: 34-19-1118
Facility ID: Not reported
Name: HEATING OIL TANK
Address: 601 WYNOOSKI ST
City,State,Zip: NEWBERG, OR 97132
URL: http://www.deq.state.or.us/Webdocs/Forms/Output/FPController.ashx?SourceId=34-19-1118&SourceIdType=12

415
WNW
1/4-1/2
0.357 mi.
1887 ft.

HEATING OIL TANK
820 SW UPLAND DR
DUNDEE, OR 97115

OR LUST **S120851508**
OR LUST HOT **N/A**

Actual:
339 ft.

Focus Map:
14

LUST:
Name: HEATING OIL TANK
Address: 820 SW UPLAND DR
City,State,Zip: DUNDEE, OR 97115
Region: Western Region
Facility ID: 36-17-0636
Cleanup Received Date: 06/02/2017
Cleanup Start Date: Not reported
Cleanup Complete Date: 09/29/2017
Decode for Region: West Region

LUST HOT:
Log Number: 36-17-0636
Facility ID: Not reported
Name: HEATING OIL TANK
Address: 820 SW UPLAND DR
City,State,Zip: DUNDEE, OR 97115
URL: http://www.deq.state.or.us/Webdocs/Forms/Output/FPController.ashx?SourceId=36-17-0636&SourceIdType=12

416
South
1/4-1/2
0.368 mi.
1943 ft.

HEATING OIL TANK
1415 E 7TH ST
NEWBERG, OR 97132

OR LUST **S108987440**
OR LUST HOT **N/A**

Actual:
166 ft.

Focus Map:
10

LUST:

Name:	HEATING OIL TANK
Address:	1415 E 7TH ST
City,State,Zip:	NEWBERG, OR 97132
Region:	Western Region
Facility ID:	36-07-1879
Cleanup Received Date:	12/20/2007
Cleanup Start Date:	Not reported
Cleanup Complete Date:	**08/27/2008**
Decode for Region:	**West Region**

LUST HOT:

Log Number:	36-07-1879
Facility ID:	Not reported
Name:	HEATING OIL TANK
Address:	1415 E 7TH ST
City,State,Zip:	NEWBERG, OR 97132
URL:	http://www.deq.state.or.us/Webdocs/Forms/Output/FPController.ashx?SourceId=36-07-1879&SourceIdType=12

417
WNW
1/4-1/2
0.377 mi.
1993 ft.

HEATING OIL TANK
610 ALDER ST
DUNDEE, OR 97115

OR LUST **S106777787**
OR LUST HOT **N/A**

Actual:
330 ft.

Focus Map:
13

LUST:

Name:	HEATING OIL TANK
Address:	610 ALDER ST
City,State,Zip:	DUNDEE, OR 97115
Region:	Western Region
Facility ID:	36-04-1999
Cleanup Received Date:	09/30/2004
Cleanup Start Date:	10/05/2004
Cleanup Complete Date:	**01/11/2005**
Decode for Region:	**West Region**

LUST HOT:

Log Number:	36-04-1999
Facility ID:	Not reported
Name:	HEATING OIL TANK
Address:	610 ALDER ST
City,State,Zip:	DUNDEE, OR 97115
URL:	http://www.deq.state.or.us/Webdocs/Forms/Output/FPController.ashx?SourceId=36-04-1999&SourceIdType=12

CJ418 **KRUCKMAN, LEROY W** **OR LUST** **U000431821**
NNE **26025 NE NORTH VALLEY RD** **OR UST** **N/A**
1/4-1/2 **NEWBERG, OR 97132**
0.394 mi.
2081 ft. **Site 1 of 2 in cluster CJ**

Actual:
347 ft.

Focus Map:
2

LUST:

Name:	VIRGINIA KRUCKMAN
Address:	26025 NE NORTH VALLEY RD
City,State,Zip:	NEWBERG, OR 97132
Region:	Western Region
Facility ID:	36-95-4130
Cleanup Received Date:	09/08/1995
Cleanup Start Date:	09/07/1995
Cleanup Complete Date:	**05/09/1996**
Decode for Region:	**West Region**

UST:

Name:	KRUCKMAN, LEROY W
Address:	26025 NE NORTH VALLEY RD
City:	NEWBERG
Facility ID:	2742
Facility Telephone:	(503) 538-3700
Permittee Name:	LEROY W KRUCKMAN, OWNER
Number of Permitted Tanks:	Not reported
Active Tanks:	Not reported
Decommissioned Tanks:	2
Number of Tanks:	2

CJ419 **VIRGINIA KRUCKMAN** **UST FINDER RELEASE** **1029127623**
NNE **26025 NE NORTH VALLEY RD** **N/A**
1/4-1/2 **NEWBERG, OR 97132**
0.394 mi.
2081 ft. **Site 2 of 2 in cluster CJ**

Actual:
347 ft.

Focus Map:
2

UST FINDER RELEASE:

Object ID:	334622
Facility ID:	Not reported
Lust ID:	OR36-93-4036
Name:	VIRGINIA KRUCKMAN
Address:	26025 NE NORTH VALLEY RD
City,State,Zip:	NEWBERG, OR 97132
Address Match Type:	PointAddress
Reported Date:	1993/03/08 15:59:59+00
Status:	Open
Substance:	Not reported
Population within 1500ft:	159
Domestic Wells within 1500ft:	11
Land Use:	Developed, Low Intensity
Within SPA:	No
SPA PWS Facility ID:	Not reported
SPA Water Type:	Not reported
SPA Facility Type:	Not reported
SPA HUC12:	Not reported
Within WHPA:	Yes
WHPA PWS Facility ID:	OR4194879_6140
WHPA Water Type:	GW - Ground water
WHPA Facility Type:	WL - Well
WHPA HUC12:	170900070306

VIRGINIA KRUCKMAN (Continued) **1029127623**

Within 100yr Floodplain:	No
Tribe:	Not reported
EPA Region:	10
NFA Letter 1:	Not reported
NFA Letter 2:	Not reported
NFA Letter 3:	Not reported
NFA Letter 4:	Not reported
Closed With Residual Contaminate:	Not reported
Coordinate Source:	Geocode
X Coord:	-122.97036
Y Coord:	45.3316800000001
Latitude:	45.3316799999999
Longitude:	-122.970359999999

CK420 **BUS BARN - TRANSPORTATION DEPARTMENT** **OR LUST** **U003088598**
South **703 S BLAINE ST** **OR UST** **N/A**
1/4-1/2 **NEWBERG, OR 97132**
0.394 mi.
2082 ft. **Site 1 of 2 in cluster CK**

Actual:
163 ft.

Focus Map:
10

LUST:

Name:	RENNE M. SCHOOL BUS BARN
Address:	703 S BLAINE ST
City,State,Zip:	NEWBERG, OR 97132
Region:	Western Region
Facility ID:	36-91-4264
Cleanup Received Date:	09/06/1991
Cleanup Start Date:	09/09/1991
Cleanup Complete Date:	**Not reported**
Decode for Region:	**West Region**

UST:

Name:	BUS BARN - TRANSPORTATION DEPARTMENT
Address:	703 S BLAINE ST
City:	NEWBERG
Facility ID:	4176
Facility Telephone:	(503) 538-8361
Permittee Name:	VYRLE OWENS, DIRECTOR PHYSICAL PLANT
Number of Permitted Tanks:	Not reported
Active Tanks:	Not reported
Decommissioned Tanks:	2
Number of Tanks:	2

CK421 **RENNE M. SCHOOL BUS BARN** **UST FINDER RELEASE** **1029096682**
South **703 S BLAINE ST** **N/A**
1/4-1/2 **NEWBERG, OR 97132**
0.394 mi.
2082 ft. **Site 2 of 2 in cluster CK**

Actual:
163 ft.

Focus Map:
10

UST FINDER RELEASE:

Object ID:	334578
Facility ID:	Not reported
Lust ID:	OR03-90-0409
Name:	RENNE M. SCHOOL BUS BARN
Address:	703 S BLAINE ST
City,State,Zip:	NEWBERG, OR 97132

RENNE M. SCHOOL BUS BARN (Continued) **1029096682**

Address Match Type:	PointAddress
Reported Date:	1990/10/24 15:59:59+00
Status:	No Further Action
Substance:	Not reported
Population within 1500ft:	1428
Domestic Wells within 1500ft:	0
Land Use:	Developed, High Intensity
Within SPA:	No
SPA PWS Facility ID:	Not reported
SPA Water Type:	Not reported
SPA Facility Type:	Not reported
SPA HUC12:	Not reported
Within WHPA:	Yes
WHPA PWS Facility ID:	OR4101464_3170
WHPA Water Type:	GW - Ground water
WHPA Facility Type:	WL - Well
WHPA HUC12:	170900070306
Within 100yr Floodplain:	No
Tribe:	Not reported
EPA Region:	10
NFA Letter 1:	Not reported
NFA Letter 2:	Not reported
NFA Letter 3:	Not reported
NFA Letter 4:	Not reported
Closed With Residual Contaminate:	Not reported
Coordinate Source:	Geocode
X Coord:	-122.9762
Y Coord:	45.2946000000001
Latitude:	45.2946
Longitude:	-122.9762

---

422 South 1/4-1/2 0.403 mi. 2129 ft. **HEATING OIL TANK** **OR LUST** **S103422537**
708 S CHEHALUM ST **OR LUST HOT** **N/A**
NEWBERG, OR 97132

Actual: 167 ft.

Focus Map: 10

LUST:

Name:	HEATING OIL TANK
Address:	708 S CHEHALUM ST
City,State,Zip:	NEWBERG, OR 97132
Region:	Western Region
Facility ID:	36-94-5262
Cleanup Received Date:	12/19/1994
Cleanup Start Date:	03/05/1998
Cleanup Complete Date:	**07/11/2001**
Decode for Region:	**West Region**

LUST HOT:

Log Number:	36-94-5262
Facility ID:	Not reported
Name:	HEATING OIL TANK
Address:	708 S CHEHALUM ST
City,State,Zip:	NEWBERG, OR 97132
URL:	http://www.deq.state.or.us/Webdocs/Forms/Output/FPController.ashx?SourceId=36-94-5262&SourceIdType=12

423
South
1/4-1/2
0.405 mi.
2136 ft.

HEATING OIL TANK
704 S MERIDIAN ST
NEWBERG, OR 97132

OR LUST **S109347009**
OR LUST HOT **N/A**

Actual:
165 ft.

Focus Map:
10

LUST:

Name:	HEATING OIL TANK
Address:	704 S MERIDIAN ST
City,State,Zip:	NEWBERG, OR 97132
Region:	Western Region
Facility ID:	36-08-0987
Cleanup Received Date:	08/04/2008
Cleanup Start Date:	Not reported
Cleanup Complete Date:	**10/02/2008**
Decode for Region:	**West Region**

LUST HOT:

Log Number:	36-08-0987
Facility ID:	Not reported
Name:	HEATING OIL TANK
Address:	704 S MERIDIAN ST
City,State,Zip:	NEWBERG, OR 97132
URL:	http://www.deq.state.or.us/Webdocs/Forms/Output/FPController.ashx?SourceId=36-08-0987&SourceIdType=12

CL424
WNW
1/4-1/2
0.405 mi.
2139 ft.

HEATING OIL TANK
920 SW 9TH ST
DUNDEE, OR 97115
Site 1 of 2 in cluster CL

OR LUST **S126370584**
OR LUST HOT **N/A**

Actual:
309 ft.

Focus Map:
13

LUST:

Name:	HEATING OIL TANK
Address:	920 SW 9TH ST
City,State,Zip:	DUNDEE, OR 97115
Region:	Western Region
Facility ID:	36-20-0476
Cleanup Received Date:	06/12/2020
Cleanup Start Date:	Not reported
Cleanup Complete Date:	**08/11/2020**
Decode for Region:	**West Region**

LUST HOT:

Log Number:	36-20-0476
Facility ID:	Not reported
Name:	HEATING OIL TANK
Address:	920 SW 9TH ST
City,State,Zip:	DUNDEE, OR 97115
URL:	http://www.deq.state.or.us/Webdocs/Forms/Output/FPController.ashx?SourceId=36-20-0476&SourceIdType=12

CL425 **HEATING OIL TANK** **OR LUST** **S105153887**
WNW **960 SW 9TH** **N/A**
1/4-1/2 **DUNDEE, OR 97115**
0.419 mi.
2212 ft. **Site 2 of 2 in cluster CL**

Actual:
307 ft.

Focus Map:
13

LUST:

Name:	HEATING OIL TANK
Address:	960 SW 9TH
City,State,Zip:	DUNDEE, OR 97115
Region:	Western Region
Facility ID:	36-01-6925
Cleanup Received Date:	09/07/2001
Cleanup Start Date:	09/06/2001
Cleanup Complete Date:	**Not reported**
Decode for Region:	**West Region**

---

426 **HEATING OIL TANK** **OR LUST** **S110639158**
East **1317 E MOUNTAINVIEW DR** **N/A**
1/4-1/2 **NEWBERG, OR 97132**
0.466 mi.
2461 ft.

Actual:
223 ft.

Focus Map:
5

LUST:

Name:	HEATING OIL TANK
Address:	1317 E MOUNTAINVIEW DR
City,State,Zip:	NEWBERG, OR 97132
Region:	Western Region
Facility ID:	36-10-0720
Cleanup Received Date:	07/16/2010
Cleanup Start Date:	Not reported
Cleanup Complete Date:	**07/19/2011**
Decode for Region:	**West Region**

---

427 **HEATING OIL TANK** **OR LUST** **S104974514**
South **308 E 8TH ST** **N/A**
1/4-1/2 **NEWBERG, OR 97132**
0.467 mi.
2468 ft.

Actual:
162 ft.

Focus Map:
10

LUST:

Name:	HEATING OIL TANK
Address:	308 E 8TH ST
City,State,Zip:	NEWBERG, OR 97132
Region:	Western Region
Facility ID:	36-01-5852
Cleanup Received Date:	04/08/2001
Cleanup Start Date:	05/07/2001
Cleanup Complete Date:	**06/18/2001**
Decode for Region:	**West Region**

CM428 **SPORTSMAN AIRPARK** **UST FINDER RELEASE** **1029110293**
SSE **504 S AIRPARK WAY** **N/A**
1/4-1/2 **NEWBERG, OR 97132**
0.473 mi.
2500 ft. **Site 1 of 2 in cluster CM**

Actual: **165 ft.**

Focus Map: **11**

UST FINDER RELEASE:

Object ID:	334701
Facility ID:	Not reported
Lust ID:	OR26-12-0306
Name:	SPORTSMAN AIRPARK
Address:	504 S AIRPARK WAY
City,State,Zip:	NEWBERG, OR 97132
Address Match Type:	StreetAddressExt
Reported Date:	2012/03/30 15:59:59+00
Status:	No Further Action
Substance:	Not reported
Population within 1500ft:	Not reported
Domestic Wells within 1500ft:	Not reported
Land Use:	Not reported
Within SPA:	Not reported
SPA PWS Facility ID:	Not reported
SPA Water Type:	Not reported
SPA Facility Type:	Not reported
SPA HUC12:	Not reported
Within WHPA:	Not reported
WHPA PWS Facility ID:	Not reported
WHPA Water Type:	Not reported
WHPA Facility Type:	Not reported
WHPA HUC12:	Not reported
Within 100yr Floodplain:	Not reported
Tribe:	Not reported
EPA Region:	10
NFA Letter 1:	Not reported
NFA Letter 2:	Not reported
NFA Letter 3:	Not reported
NFA Letter 4:	Not reported
Closed With Residual Contaminate:	Not reported
Coordinate Source:	Geocode
X Coord:	-122.95536
Y Coord:	45.29706
Latitude:	45.29706
Longitude:	-122.955359999999

CM429 **SPORTSMAN AIRPARK INC** **OR LUST** **S102778254**
SSE **504 S AIRPARK WAY** **OR AST** **N/A**
1/4-1/2 **NEWBERG, OR 97132** **OR HSIS**
0.473 mi.
2500 ft. **Site 2 of 2 in cluster CM**

Actual: **165 ft.**

Focus Map: **11**

LUST:

Name:	SPORTSMAN AIRPARK
Address:	504 S AIRPARK WAY
City,State,Zip:	NEWBERG, OR 97132
Region:	Western Region
Facility ID:	36-97-4149
Cleanup Received Date:	09/29/1997
Cleanup Start Date:	09/29/1997
Cleanup Complete Date:	**01/25/2006**
Decode for Region:	**West Region**

SPORTSMAN AIRPARK INC (Continued) **S102778254**

AST:

Facility ID:	12769
Name:	SPORTSMAN AIRPARK INC
Address:	504 S AIRPARK WAY
City,State,Zip:	NEWBERG, OR 97132
Substance:	AVIATION FUEL 100LL
Reporting Quantities:	Not reported
Quantity Units:	Not reported
Physical State:	Not reported
Storage 1:	Above ground tank
Storage 2:	Not reported
Owner-Operator Name:	JERRY
Direct Site Phone:	5035382134
Report Class:	Annual
Report Year:	2020
Is Poisonous Gas:	No
Is Poisonous Material:	No
Is Biological Hazard:	No
Is Radioactive Material:	No
Is Explosive:	No
Status:	Not reported
Nature of Business:	AVIATION-FIXED BASE OPERATION
NAICS Code:	Not reported
Maximum Daily Amount Code:	20
Maximum Daily Amount Code Range:	1,000-4,999
Maximum Daily Amount Units:	gal
Is Solid State:	No
Is Liquid State:	Yes
Is Gaseous State:	No
Is Combustible Dust:	No
Is Fire Hazard:	No
Is Sudden Release of Pressure Hazard:	No
Is Reactive Hazard:	No
Is Immediate Hazard:	No
Is Delayed Hazard:	No
Is Corrosive to Metal:	No
Is Flammable:	Yes
Is Gas Under Pressure:	No
Is Physical HNOC:	No
Is Emission of Gas With Water:	No
Is Organic Peroxide:	No
Is Oxidizer:	No
Is Pyrophoric liquid or solid:	No
Is Pyrophoric Gas:	No
Is Self-Heating:	No
Is Self-Reacting:	No
Is Acute Toxicity:	No
Is Aspiration Hazard:	No
Is Carcinogenicity:	No
Is Germ Cell Mutagenicity:	No
Is Health HNOC:	Yes
Is Reproductive Toxicity:	No
Is Respiratory or Skin Sensitization:	No
Is Serious Eye Damage or Eye Irritation:	No
Is Simple Asphyxiate:	No
Is Skin Corrosion or Irritation:	No
Is Specific Target Organ Toxicity:	No

SPORTSMAN AIRPARK INC (Continued) **S102778254**

Facility ID:	12769
Name:	SPORTSMAN AIRPARK INC
Address:	504 S AIRPARK WAY
City,State,Zip:	NEWBERG, OR 97132
Substance:	PROPANE
Reporting Quantities:	Not reported
Quantity Units:	Not reported
Physical State:	Not reported
Storage 1:	Above ground tank
Storage 2:	Not reported
Owner-Operator Name:	JERRY
Direct Site Phone:	5035382134
Report Class:	Annual
Report Year:	2020
Is Poisonous Gas:	No
Is Poisonous Material:	No
Is Biological Hazard:	No
Is Radioactive Material:	No
Is Explosive:	No
Status:	Not reported
Nature of Business:	AVIATION-FIXED BASE OPERATION
NAICS Code:	Not reported
Maximum Daily Amount Code:	20
Maximum Daily Amount Code Range:	1,000-4,999
Maximum Daily Amount Units:	gal
Is Solid State:	No
Is Liquid State:	Yes
Is Gaseous State:	No
Is Combustible Dust:	No
Is Fire Hazard:	No
Is Sudden Release of Pressure Hazard:	No
Is Reactive Hazard:	No
Is Immediate Hazard:	No
Is Delayed Hazard:	No
Is Corrosive to Metal:	No
Is Flammable:	Yes
Is Gas Under Pressure:	Yes
Is Physical HNOC:	No
Is Emission of Gas With Water:	No
Is Organic Peroxide:	No
Is Oxidizer:	No
Is Pyrophoric liquid or solid:	No
Is Pyrophoric Gas:	No
Is Self-Heating:	No
Is Self-Reacting:	No
Is Acute Toxicity:	No
Is Aspiration Hazard:	No
Is Carcinogenicity:	No
Is Germ Cell Mutagenicity:	No
Is Health HNOC:	No
Is Reproductive Toxicity:	No
Is Respiratory or Skin Sensitization:	No
Is Serious Eye Damage or Eye Irritation:	No
Is Simple Asphyxiate:	No
Is Skin Corrosion or Irritation:	No
Is Specific Target Organ Toxicity:	No

SPORTSMAN AIRPARK INC (Continued) **S102778254**

Facility ID:	12769
Name:	SPORTSMAN AIRPARK INC
Address:	504 S AIRPARK WAY
City,State,Zip:	NEWBERG, OR 97132
Substance:	WASTE OIL
Reporting Quantities:	Not reported
Quantity Units:	Not reported
Physical State:	Not reported
Storage 1:	Above ground tank
Storage 2:	Not reported
Owner-Operator Name:	JERRY
Direct Site Phone:	5035382134
Report Class:	Annual
Report Year:	2020
Is Poisonous Gas:	No
Is Poisonous Material:	No
Is Biological Hazard:	No
Is Radioactive Material:	No
Is Explosive:	No
Status:	Not reported
Nature of Business:	AVIATION-FIXED BASE OPERATION
NAICS Code:	Not reported
Maximum Daily Amount Code:	20
Maximum Daily Amount Code Range:	1,000-4,999
Maximum Daily Amount Units:	gal
Is Solid State:	No
Is Liquid State:	Yes
Is Gaseous State:	No
Is Combustible Dust:	No
Is Fire Hazard:	No
Is Sudden Release of Pressure Hazard:	No
Is Reactive Hazard:	No
Is Immediate Hazard:	No
Is Delayed Hazard:	No
Is Corrosive to Metal:	No
Is Flammable:	No
Is Gas Under Pressure:	No
Is Physical HNOC:	No
Is Emission of Gas With Water:	No
Is Organic Peroxide:	No
Is Oxidizer:	No
Is Pyrophoric liquid or solid:	No
Is Pyrophoric Gas:	No
Is Self-Heating:	No
Is Self-Reacting:	No
Is Acute Toxicity:	No
Is Aspiration Hazard:	No
Is Carcinogenicity:	No
Is Germ Cell Mutagenicity:	No
Is Health HNOC:	Yes
Is Reproductive Toxicity:	No
Is Respiratory or Skin Sensitization:	No
Is Serious Eye Damage or Eye Irritation:	No
Is Simple Asphyxiate:	No
Is Skin Corrosion or Irritation:	No
Is Specific Target Organ Toxicity:	No

SPORTSMAN AIRPARK INC (Continued) **S102778254**

Facility ID:	12769
Name:	SPORTSMAN AIRPARK INC
Address:	504 S AIRPARK WAY
City,State,Zip:	NEWBERG, OR 97132
Substance:	AVIATION FUEL 100LL
Reporting Quantities:	Not reported
Quantity Units:	Not reported
Physical State:	Not reported
Storage 1:	Above ground tank
Storage 2:	Not reported
Owner-Operator Name:	JERRY
Direct Site Phone:	5035382134
Report Class:	Annual
Report Year:	2017
Is Poisonous Gas:	No
Is Poisonous Material:	No
Is Biological Hazard:	No
Is Radioactive Material:	No
Is Explosive:	No
Status:	Not reported
Nature of Business:	AVIATION-FIXED BASE OPERATION
NAICS Code:	Not reported
Maximum Daily Amount Code:	20
Maximum Daily Amount Code Range:	1,000-4,999
Maximum Daily Amount Units:	gal
Is Solid State:	No
Is Liquid State:	Yes
Is Gaseous State:	No
Is Combustible Dust:	No
Is Fire Hazard:	No
Is Sudden Release of Pressure Hazard:	No
Is Reactive Hazard:	No
Is Immediate Hazard:	No
Is Delayed Hazard:	No
Is Corrosive to Metal:	No
Is Flammable:	Yes
Is Gas Under Pressure:	No
Is Physical HNOC:	No
Is Emission of Gas With Water:	No
Is Organic Peroxide:	No
Is Oxidizer:	No
Is Pyrophoric liquid or solid:	No
Is Pyrophoric Gas:	No
Is Self-Heating:	No
Is Self-Reacting:	No
Is Acute Toxicity:	No
Is Aspiration Hazard:	No
Is Carcinogenicity:	No
Is Germ Cell Mutagenicity:	No
Is Health HNOC:	Yes
Is Reproductive Toxicity:	No
Is Respiratory or Skin Sensitization:	No
Is Serious Eye Damage or Eye Irritation:	No
Is Simple Asphyxiate:	No
Is Skin Corrosion or Irritation:	No
Is Specific Target Organ Toxicity:	No

SPORTSMAN AIRPARK INC (Continued) **S102778254**

Facility ID:	12769
Name:	SPORTSMAN AIRPARK INC
Address:	504 S AIRPARK WAY
City,State,Zip:	NEWBERG, OR 97132
Substance:	PROPANE
Reporting Quantities:	Not reported
Quantity Units:	Not reported
Physical State:	Not reported
Storage 1:	Above ground tank
Storage 2:	Not reported
Owner-Operator Name:	JERRY
Direct Site Phone:	5035382134
Report Class:	Annual
Report Year:	2017
Is Poisonous Gas:	No
Is Poisonous Material:	No
Is Biological Hazard:	No
Is Radioactive Material:	No
Is Explosive:	No
Status:	Not reported
Nature of Business:	AVIATION-FIXED BASE OPERATION
NAICS Code:	Not reported
Maximum Daily Amount Code:	20
Maximum Daily Amount Code Range:	1,000-4,999
Maximum Daily Amount Units:	gal
Is Solid State:	No
Is Liquid State:	Yes
Is Gaseous State:	No
Is Combustible Dust:	No
Is Fire Hazard:	No
Is Sudden Release of Pressure Hazard:	No
Is Reactive Hazard:	No
Is Immediate Hazard:	No
Is Delayed Hazard:	No
Is Corrosive to Metal:	No
Is Flammable:	Yes
Is Gas Under Pressure:	Yes
Is Physical HNOC:	No
Is Emission of Gas With Water:	No
Is Organic Peroxide:	No
Is Oxidizer:	No
Is Pyrophoric liquid or solid:	No
Is Pyrophoric Gas:	No
Is Self-Heating:	No
Is Self-Reacting:	No
Is Acute Toxicity:	No
Is Aspiration Hazard:	No
Is Carcinogenicity:	No
Is Germ Cell Mutagenicity:	No
Is Health HNOC:	No
Is Reproductive Toxicity:	No
Is Respiratory or Skin Sensitization:	No
Is Serious Eye Damage or Eye Irritation:	No
Is Simple Asphyxiate:	No
Is Skin Corrosion or Irritation:	No
Is Specific Target Organ Toxicity:	No

SPORTSMAN AIRPARK INC (Continued) **S102778254**

Facility ID:	12769
Name:	SPORTSMAN AIRPARK INC
Address:	504 S AIRPARK WAY
City,State,Zip:	NEWBERG, OR 97132
Substance:	WASTE OIL
Reporting Quantities:	Not reported
Quantity Units:	Not reported
Physical State:	Not reported
Storage 1:	Above ground tank
Storage 2:	Not reported
Owner-Operator Name:	JERRY
Direct Site Phone:	5035382134
Report Class:	Annual
Report Year:	2017
Is Poisonous Gas:	No
Is Poisonous Material:	No
Is Biological Hazard:	No
Is Radioactive Material:	No
Is Explosive:	No
Status:	Not reported
Nature of Business:	AVIATION-FIXED BASE OPERATION
NAICS Code:	Not reported
Maximum Daily Amount Code:	20
Maximum Daily Amount Code Range:	1,000-4,999
Maximum Daily Amount Units:	gal
Is Solid State:	No
Is Liquid State:	Yes
Is Gaseous State:	No
Is Combustible Dust:	No
Is Fire Hazard:	No
Is Sudden Release of Pressure Hazard:	No
Is Reactive Hazard:	No
Is Immediate Hazard:	No
Is Delayed Hazard:	No
Is Corrosive to Metal:	No
Is Flammable:	No
Is Gas Under Pressure:	No
Is Physical HNOC:	No
Is Emission of Gas With Water:	No
Is Organic Peroxide:	No
Is Oxidizer:	No
Is Pyrophoric liquid or solid:	No
Is Pyrophoric Gas:	No
Is Self-Heating:	No
Is Self-Reacting:	No
Is Acute Toxicity:	No
Is Aspiration Hazard:	No
Is Carcinogenicity:	No
Is Germ Cell Mutagenicity:	No
Is Health HNOC:	Yes
Is Reproductive Toxicity:	No
Is Respiratory or Skin Sensitization:	No
Is Serious Eye Damage or Eye Irritation:	No
Is Simple Asphyxiate:	No
Is Skin Corrosion or Irritation:	No
Is Specific Target Organ Toxicity:	No

SPORTSMAN AIRPARK INC (Continued) **S102778254**

Facility ID:	12769
Name:	SPORTSMAN AIRPARK INC
Address:	504 S AIRPARK WAY
City,State,Zip:	NEWBERG, OR 97132
Substance:	AVIATION FUEL 100LL
Reporting Quantities:	Not reported
Quantity Units:	Not reported
Physical State:	Not reported
Storage 1:	Above ground tank
Storage 2:	Not reported
Owner-Operator Name:	JERRY
Direct Site Phone:	5035382134
Report Class:	Annual
Report Year:	2018
Is Poisonous Gas:	No
Is Poisonous Material:	No
Is Biological Hazard:	No
Is Radioactive Material:	No
Is Explosive:	No
Status:	Not reported
Nature of Business:	AVIATION-FIXED BASE OPERATION
NAICS Code:	Not reported
Maximum Daily Amount Code:	20
Maximum Daily Amount Code Range:	1,000-4,999
Maximum Daily Amount Units:	gal
Is Solid State:	No
Is Liquid State:	Yes
Is Gaseous State:	No
Is Combustible Dust:	No
Is Fire Hazard:	No
Is Sudden Release of Pressure Hazard:	No
Is Reactive Hazard:	No
Is Immediate Hazard:	No
Is Delayed Hazard:	No
Is Corrosive to Metal:	No
Is Flammable:	Yes
Is Gas Under Pressure:	No
Is Physical HNOC:	No
Is Emission of Gas With Water:	No
Is Organic Peroxide:	No
Is Oxidizer:	No
Is Pyrophoric liquid or solid:	No
Is Pyrophoric Gas:	No
Is Self-Heating:	No
Is Self-Reacting:	No
Is Acute Toxicity:	No
Is Aspiration Hazard:	No
Is Carcinogenicity:	No
Is Germ Cell Mutagenicity:	No
Is Health HNOC:	Yes
Is Reproductive Toxicity:	No
Is Respiratory or Skin Sensitization:	No
Is Serious Eye Damage or Eye Irritation:	No
Is Simple Asphyxiate:	No
Is Skin Corrosion or Irritation:	No
Is Specific Target Organ Toxicity:	No

SPORTSMAN AIRPARK INC (Continued) **S102778254**

Facility ID:	12769
Name:	SPORTSMAN AIRPARK INC
Address:	504 S AIRPARK WAY
City,State,Zip:	NEWBERG, OR 97132
Substance:	PROPANE
Reporting Quantities:	Not reported
Quantity Units:	Not reported
Physical State:	Not reported
Storage 1:	Above ground tank
Storage 2:	Not reported
Owner-Operator Name:	JERRY
Direct Site Phone:	5035382134
Report Class:	Annual
Report Year:	2018
Is Poisonous Gas:	No
Is Poisonous Material:	No
Is Biological Hazard:	No
Is Radioactive Material:	No
Is Explosive:	No
Status:	Not reported
Nature of Business:	AVIATION-FIXED BASE OPERATION
NAICS Code:	Not reported
Maximum Daily Amount Code:	20
Maximum Daily Amount Code Range:	1,000-4,999
Maximum Daily Amount Units:	gal
Is Solid State:	No
Is Liquid State:	Yes
Is Gaseous State:	No
Is Combustible Dust:	No
Is Fire Hazard:	No
Is Sudden Release of Pressure Hazard:	No
Is Reactive Hazard:	No
Is Immediate Hazard:	No
Is Delayed Hazard:	No
Is Corrosive to Metal:	No
Is Flammable:	Yes
Is Gas Under Pressure:	Yes
Is Physical HNOC:	No
Is Emission of Gas With Water:	No
Is Organic Peroxide:	No
Is Oxidizer:	No
Is Pyrophoric liquid or solid:	No
Is Pyrophoric Gas:	No
Is Self-Heating:	No
Is Self-Reacting:	No
Is Acute Toxicity:	No
Is Aspiration Hazard:	No
Is Carcinogenicity:	No
Is Germ Cell Mutagenicity:	No
Is Health HNOC:	No
Is Reproductive Toxicity:	No
Is Respiratory or Skin Sensitization:	No
Is Serious Eye Damage or Eye Irritation:	No
Is Simple Asphyxiate:	No
Is Skin Corrosion or Irritation:	No
Is Specific Target Organ Toxicity:	No

SPORTSMAN AIRPARK INC (Continued) **S102778254**

Facility ID:	12769
Name:	SPORTSMAN AIRPARK INC
Address:	504 S AIRPARK WAY
City,State,Zip:	NEWBERG, OR 97132
Substance:	WASTE OIL
Reporting Quantities:	Not reported
Quantity Units:	Not reported
Physical State:	Not reported
Storage 1:	Above ground tank
Storage 2:	Not reported
Owner-Operator Name:	JERRY
Direct Site Phone:	5035382134
Report Class:	Annual
Report Year:	2018
Is Poisonous Gas:	No
Is Poisonous Material:	No
Is Biological Hazard:	No
Is Radioactive Material:	No
Is Explosive:	No
Status:	Not reported
Nature of Business:	AVIATION-FIXED BASE OPERATION
NAICS Code:	Not reported
Maximum Daily Amount Code:	20
Maximum Daily Amount Code Range:	1,000-4,999
Maximum Daily Amount Units:	gal
Is Solid State:	No
Is Liquid State:	Yes
Is Gaseous State:	No
Is Combustible Dust:	No
Is Fire Hazard:	No
Is Sudden Release of Pressure Hazard:	No
Is Reactive Hazard:	No
Is Immediate Hazard:	No
Is Delayed Hazard:	No
Is Corrosive to Metal:	No
Is Flammable:	No
Is Gas Under Pressure:	No
Is Physical HNOC:	No
Is Emission of Gas With Water:	No
Is Organic Peroxide:	No
Is Oxidizer:	No
Is Pyrophoric liquid or solid:	No
Is Pyrophoric Gas:	No
Is Self-Heating:	No
Is Self-Reacting:	No
Is Acute Toxicity:	No
Is Aspiration Hazard:	No
Is Carcinogenicity:	No
Is Germ Cell Mutagenicity:	No
Is Health HNOC:	Yes
Is Reproductive Toxicity:	No
Is Respiratory or Skin Sensitization:	No
Is Serious Eye Damage or Eye Irritation:	No
Is Simple Asphyxiate:	No
Is Skin Corrosion or Irritation:	No
Is Specific Target Organ Toxicity:	No

SPORTSMAN AIRPARK INC (Continued) **S102778254**

Facility ID:	12769
Name:	SPORTSMAN AIRPARK INC
Address:	504 S AIRPARK WAY
City,State,Zip:	NEWBERG, OR 97132
Substance:	AVIATION FUEL 100LL
Reporting Quantities:	Not reported
Quantity Units:	Not reported
Physical State:	Not reported
Storage 1:	Above ground tank
Storage 2:	Not reported
Owner-Operator Name:	JERRY
Direct Site Phone:	5035382134
Report Class:	Annual
Report Year:	2019
Is Poisonous Gas:	No
Is Poisonous Material:	No
Is Biological Hazard:	No
Is Radioactive Material:	No
Is Explosive:	No
Status:	Not reported
Nature of Business:	AVIATION-FIXED BASE OPERATION
NAICS Code:	Not reported
Maximum Daily Amount Code:	20
Maximum Daily Amount Code Range:	1,000-4,999
Maximum Daily Amount Units:	gal
Is Solid State:	No
Is Liquid State:	Yes
Is Gaseous State:	No
Is Combustible Dust:	No
Is Fire Hazard:	No
Is Sudden Release of Pressure Hazard:	No
Is Reactive Hazard:	No
Is Immediate Hazard:	No
Is Delayed Hazard:	No
Is Corrosive to Metal:	No
Is Flammable:	Yes
Is Gas Under Pressure:	No
Is Physical HNOC:	No
Is Emission of Gas With Water:	No
Is Organic Peroxide:	No
Is Oxidizer:	No
Is Pyrophoric liquid or solid:	No
Is Pyrophoric Gas:	No
Is Self-Heating:	No
Is Self-Reacting:	No
Is Acute Toxicity:	No
Is Aspiration Hazard:	No
Is Carcinogenicity:	No
Is Germ Cell Mutagenicity:	No
Is Health HNOC:	Yes
Is Reproductive Toxicity:	No
Is Respiratory or Skin Sensitization:	No
Is Serious Eye Damage or Eye Irritation:	No
Is Simple Asphyxiate:	No
Is Skin Corrosion or Irritation:	No
Is Specific Target Organ Toxicity:	No

SPORTSMAN AIRPARK INC (Continued) **S102778254**

Facility ID:	12769
Name:	SPORTSMAN AIRPARK INC
Address:	504 S AIRPARK WAY
City,State,Zip:	NEWBERG, OR 97132
Substance:	PROPANE
Reporting Quantities:	Not reported
Quantity Units:	Not reported
Physical State:	Not reported
Storage 1:	Above ground tank
Storage 2:	Not reported
Owner-Operator Name:	JERRY
Direct Site Phone:	5035382134
Report Class:	Annual
Report Year:	2019
Is Poisonous Gas:	No
Is Poisonous Material:	No
Is Biological Hazard:	No
Is Radioactive Material:	No
Is Explosive:	No
Status:	Not reported
Nature of Business:	AVIATION-FIXED BASE OPERATION
NAICS Code:	Not reported
Maximum Daily Amount Code:	20
Maximum Daily Amount Code Range:	1,000-4,999
Maximum Daily Amount Units:	gal
Is Solid State:	No
Is Liquid State:	Yes
Is Gaseous State:	No
Is Combustible Dust:	No
Is Fire Hazard:	No
Is Sudden Release of Pressure Hazard:	No
Is Reactive Hazard:	No
Is Immediate Hazard:	No
Is Delayed Hazard:	No
Is Corrosive to Metal:	No
Is Flammable:	Yes
Is Gas Under Pressure:	Yes
Is Physical HNOC:	No
Is Emission of Gas With Water:	No
Is Organic Peroxide:	No
Is Oxidizer:	No
Is Pyrophoric liquid or solid:	No
Is Pyrophoric Gas:	No
Is Self-Heating:	No
Is Self-Reacting:	No
Is Acute Toxicity:	No
Is Aspiration Hazard:	No
Is Carcinogenicity:	No
Is Germ Cell Mutagenicity:	No
Is Health HNOC:	No
Is Reproductive Toxicity:	No
Is Respiratory or Skin Sensitization:	No
Is Serious Eye Damage or Eye Irritation:	No
Is Simple Asphyxiate:	No
Is Skin Corrosion or Irritation:	No
Is Specific Target Organ Toxicity:	No

SPORTSMAN AIRPARK INC (Continued) **S102778254**

Click this hyperlink while viewing on your computer to access
8 additional OR AST: record(s) in the EDR Site Report.

HSIS:

Name:	SPORTSMAN AIRPARK INC
Address:	504 S AIRPARK WAY
City,State,Zip:	NEWBERG, OR 97132
Facility ID:	012769
Department Or Division Of Company:	Not reported
Chemical Is Extremely Hazardous Substance (EHS:	N
Contains 112R:	N
Facility Has Written Emergency Plan:	N
NAICS Code 1:	488119
NAICS Desc 1:	OTHER AIRPORT OPERATIONS
NAICS Code 2:	488190
NAICS Desc 2:	OTHER SUPPORT ACTIVITIES FOR AIR TRANS
Manager Name:	JERRY DALE
Business Phone:	5035382134
Mailing Address:	PO BOX 248
Mailing City:	NEWBERG
Mailing State:	OR
Mailing Zip:	97132
No. of Employees:	6
Day Phone:	5035382134
Placard:	N
Fire Dept Code:	0485
FD:	TUALATIN VALLEY F&R
Sprinkler System:	N
Emergency Contact:	JEROLD E DALE
Emergency Procedure:	Not reported
Business Type:	AVIATION-FIXED BASE OPERATION
Facility Type:	Not reported
Department:	Not reported
Status:	Not reported
Latitude:	Not reported
Longitude:	Not reported
Status TRI:	Not reported
Status RMP:	Not reported
Status PSM:	Not reported
Status CR2K:	Not reported
Status 302:	Not reported
Owner Name:	Not reported
Last Reported ID:	Not reported
Case Number:	Not reported
Chemical Name:	Not reported
EHS Name:	Not reported
Is Pure:	Not reported
Is Mix:	Not reported
Is EHS:	Not reported
Mixture Component:	Not reported
Maximum Daily Amount Code:	Not reported
Maximum Daily Amount Unit:	Not reported
Chemical Added Date:	Not reported
Is Chem PSM:	Not reported
Is Chem 112R:	Not reported
Is Chem 302:	Not reported
Is Pesticide:	Not reported

SPORTSMAN AIRPARK INC (Continued) **S102778254**

Is Fertilizer:	Not reported
Physical State:	Not reported
UNNA Number:	Not reported
NFPA Health:	Not reported
NFPA Flammability:	Not reported
NFPA Reactivity:	Not reported
NFPA Special Notice:	Not reported
Hazards:	Not reported
Number of Days Onsite:	Not reported
Year:	Not reported
Case Number:	74986
Chemical Name:	PROPANE
EHS Name:	Not reported
Is Pure:	Yes
Is Mix:	No
Is EHS:	Not reported
Mixture Component:	Not reported
Maximum Daily Amount Code:	20
Maximum Daily Amount Unit:	gal
Chemical Added Date:	08/16/2017
Is Chem PSM:	No
Is Chem 112R:	Yes
Is Chem 302:	No
Is Pesticide:	No
Is Fertilizer:	No
Physical State:	Liquid
UNNA Number:	1978
NFPA Health:	2
NFPA Flammability:	4
NFPA Reactivity:	0
NFPA Special Notice:	N/A
Hazards:	Physical Combustive, Physical Flammable
Number of Days Onsite:	365
Year:	2018
Case Number:	N/A
Chemical Name:	WASTE OIL
EHS Name:	Not reported
Is Pure:	No
Is Mix:	Yes
Is EHS:	Not reported
Mixture Component:	Not reported
Maximum Daily Amount Code:	20
Maximum Daily Amount Unit:	gal
Chemical Added Date:	08/16/2017
Is Chem PSM:	No
Is Chem 112R:	No
Is Chem 302:	No
Is Pesticide:	No
Is Fertilizer:	No
Physical State:	Liquid
UNNA Number:	N/A
NFPA Health:	0
NFPA Flammability:	0
NFPA Reactivity:	0
NFPA Special Notice:	N/A

SPORTSMAN AIRPARK INC (Continued) **S102778254**

Hazards:	Health HNOC
Number of Days Onsite:	365
Year:	2018
Case Number:	N/A
Chemical Name:	AVIATION FUEL 100LL
EHS Name:	Not reported
Is Pure:	No
Is Mix:	Yes
Is EHS:	Not reported
Mixture Component:	Not reported
Maximum Daily Amount Code:	20
Maximum Daily Amount Unit:	gal
Chemical Added Date:	08/16/2017
Is Chem PSM:	No
Is Chem 112R:	No
Is Chem 302:	No
Is Pesticide:	No
Is Fertilizer:	No
Physical State:	Liquid
UNNA Number:	1203
NFPA Health:	0
NFPA Flammability:	0
NFPA Reactivity:	0
NFPA Special Notice:	N/A
Hazards:	Health HNOC, Physical Combustive
Number of Days Onsite:	365
Year:	2018

Chemical:

Chemical Name:	PROPANE
Physical Description:	LIQUID
Case Number:	74986
Facility Id:	012769
Physical State Of The Substance:	2
Average Amount Possessed During The Year Code:	10
Maximum Amount Possessed During The Year Code:	11
Applicable Unit Of Measure Code:	2
Description Of The Unit Of Measure:	GALLONS
Type Code:	A
Description:	ABOVEGROUND TANK
Type Code:	Not reported
Temperature Description:	Not reported
Pressure of Code:	1
Pressure Description:	NORMAL PRESSURE
Pressure of Code:	Not reported
Pressure Description:	Not reported
Temperature Description:	NORMAL TEMPERATURE
Temperature of The Hazardous Substance Code:	4
Temperature Description:	Not reported
Temperature of The Hazardous Substance Code:	Not reported
Days Hazardous Substance On Site During Year:	365
Is The Substance Protected A Trade Secret:	False
Description Of The Max Qnty Code:	500-999
Description Of The Avg Qnty Code:	200-499
Most Hazardous Ingridient:	PROPANE
United Nations/north America 4 Digit Class Number:	1075

SPORTSMAN AIRPARK INC (Continued) **S102778254**

Hazard Rank:	2
EHS Ingredient:	NONE LISTED ON SDS
Substance Pure:	True
Substance Mix:	False
First Hazardous Class Code For Chemical:	Flammable Gas
Second Hazardous Class Code For Chemical:	Acute Health Hazard
Third Hazardous Class Code For Chemical:	Not reported
Hazard Class 1 Of The Chemical:	2.1
Hazard Class 2 Of The Chemical:	6.3
Hazard Class 3 Of The Chemical:	Not reported

Additional Chemical:

Chemical Is A Toxic 313 Chemical:	N
EPA Pesticide Registration Number:	Not reported
Contains 112R:	N
Contains EHS:	N
Fertilizer:	N
Pesticide:	N
Contains 313:	N

Chemical Name:	WASTE OIL
Physical Description:	LIQUID
Case Number:	Not reported
Facility Id:	012769
Physical State Of The Substance:	2
Average Amount Possessed During The Year Code:	10
Maximum Amount Possessed During The Year Code:	11
Applicable Unit Of Measure Code:	2
Description Of The Unit Of Measure:	GALLONS
Type Code:	A
Description:	ABOVEGROUND TANK
Type Code:	Not reported
Temperature Description:	Not reported
Pressure of Code:	1
Pressure Description:	NORMAL PRESSURE
Pressure of Code:	Not reported
Pressure Description:	Not reported
Temperature Description:	NORMAL TEMPERATURE
Temperature of The Hazardous Substance Code:	4
Temperature Description:	Not reported
Temperature of The Hazardous Substance Code:	Not reported
Days Hazardous Substance On Site During Year:	365
Is The Substance Protected A Trade Secret:	False
Description Of The Max Qnty Code:	500-999
Description Of The Avg Qnty Code:	200-499
Most Hazardous Ingridient:	PETROLEUM HYDROCARBONS
United Nations/north America 4 Digit Class Number:	Not reported
Hazard Rank:	2
EHS Ingredient:	Not reported
Substance Pure:	False
Substance Mix:	True
First Hazardous Class Code For Chemical:	Combustible Material
Second Hazardous Class Code For Chemical:	Chronic Health Hazard
Third Hazardous Class Code For Chemical:	Not reported
Hazard Class 1 Of The Chemical:	4.5
Hazard Class 2 Of The Chemical:	6.4
Hazard Class 3 Of The Chemical:	Not reported

SPORTSMAN AIRPARK INC (Continued) **S102778254**

Chemical Name:	AVIATION FUEL 100LL
Physical Description:	LIQUID
Case Number:	000000
Facility Id:	012769
Physical State Of The Substance:	2
Average Amount Possessed During The Year Code:	20
Maximum Amount Possessed During The Year Code:	21
Applicable Unit Of Measure Code:	2
Description Of The Unit Of Measure:	GALLONS
Type Code:	A
Description:	ABOVEGROUND TANK
Type Code:	Not reported
Temperature Description:	Not reported
Pressure of Code:	1
Pressure Description:	NORMAL PRESSURE
Pressure of Code:	Not reported
Pressure Description:	Not reported
Temperature Description:	NORMAL TEMPERATURE
Temperature of The Hazardous Substance Code:	4
Temperature Description:	Not reported
Temperature of The Hazardous Substance Code:	Not reported
Days Hazardous Substance On Site During Year:	365
Is The Substance Protected A Trade Secret:	False
Description Of The Max Qnty Code:	5,000-9,999
Description Of The Avg Qnty Code:	1,000-4,999
Most Hazardous Ingridient:	HIGHLY BRANCHED PARAFFINIC HYDROCARBONS
United Nations/north America 4 Digit Class Number:	1203
Hazard Rank:	2
EHS Ingredient:	Not reported
Substance Pure:	False
Substance Mix:	True
First Hazardous Class Code For Chemical:	Flammable and Combustible Liquid
Second Hazardous Class Code For Chemical:	Not reported
Third Hazardous Class Code For Chemical:	Not reported
Hazard Class 1 Of The Chemical:	3.0
Hazard Class 2 Of The Chemical:	Not reported
Hazard Class 3 Of The Chemical:	Not reported

Additional Chemical:

Chemical Is A Toxic 313 Chemical:	N
EPA Pesticide Registration Number:	Not reported
Contains 112R:	Not reported
Contains EHS:	Not reported
Fertilizer:	Not reported
Pesticide:	Not reported
Contains 313:	Y

CN430 **CRABTREE ROCK CO.** **UST FINDER** **1028643120**
West **20601 NE NIEDERBERGER RD** **UST FINDER RELEASE** **N/A**
1/4-1/2 **DUNDEE, OR 97115**
0.474 mi.
2505 ft. **Site 1 of 2 in cluster CN**

Actual:
212 ft.

Focus Map:
13

UST FINDER:

Object ID:	695174
Facility ID:	OR3121
Name:	CRABTREE ROCK CO.

CRABTREE ROCK CO. (Continued) **1028643120**

Address:	20601 NE NIEDERBERGER RD
City,State,Zip:	DUNDEE, OR 97115
Address Match Type:	PointAddress
Open USTs:	0
Closed USTs:	2
TOS USTs:	0
Population 1500ft:	46
Private Wells 1500ft:	7
Within 100yr Floodplain:	No
Land Use:	Non-Developed
Within SPA:	No
SPA PWS Facility ID:	Not reported
SPA Water Type:	Not reported
SPA Facility Type:	Not reported
SPA HUC12:	Not reported
Within WHPA:	Yes
WHPA PWS Facility ID:	OR4100262_1873
WHPA Water Type:	GW - Ground water
WHPA Facility Type:	WL - Well
WHPA HUC12:	170900070307
Facility Status:	Closed UST(s)
Date of Last Inspection:	Not reported
EPA Region:	10
Tribe:	Not reported
Coordinate Source:	Geocode
X Coord:	-123.026072223
Y Coord:	45.271849488
Latitude:	45.2718494877367
Longitude:	-123.026072223008

UST FINDER:

Object ID:	1546663
Facility ID:	OR3121
Tank ID:	OR3121_2
Tank Status:	Closed
Installation Date:	1966/03/03 16:00:01+00
Removal Date:	1998/01/30 15:59:59+00
Tank Capacity:	500
Substances:	Gasoline
Tank Wall Type:	Not reported

Object ID:	1546664
Facility ID:	OR3121
Tank ID:	OR3121_1
Tank Status:	Closed
Installation Date:	1979/03/03 16:00:00+00
Removal Date:	1998/01/30 15:59:59+00
Tank Capacity:	8000
Substances:	Diesel
Tank Wall Type:	Not reported

UST FINDER RELEASE:

Object ID:	334058
Facility ID:	Not reported
Lust ID:	OR26-92-0131
Name:	CRABTREE ROCK CO.

CRABTREE ROCK CO. (Continued) **1028643120**

Address:	20601 NE NIEDERBERGER RD
City,State,Zip:	DUNDEE, OR 97115
Address Match Type:	PointAddress
Reported Date:	1992/05/07 15:59:59+00
Status:	No Further Action
Substance:	Not reported
Population within 1500ft:	46
Domestic Wells within 1500ft:	7
Land Use:	Non-Developed
Within SPA:	No
SPA PWS Facility ID:	Not reported
SPA Water Type:	Not reported
SPA Facility Type:	Not reported
SPA HUC12:	Not reported
Within WHPA:	Yes
WHPA PWS Facility ID:	OR4100262_1873
WHPA Water Type:	GW - Ground water
WHPA Facility Type:	WL - Well
WHPA HUC12:	170900070307
Within 100yr Floodplain:	No
Tribe:	Not reported
EPA Region:	10
NFA Letter 1:	Not reported
NFA Letter 2:	Not reported
NFA Letter 3:	Not reported
NFA Letter 4:	Not reported
Closed With Residual Contaminate:	Not reported
Coordinate Source:	Geocode
X Coord:	-123.02607
Y Coord:	45.27185
Latitude:	45.27185
Longitude:	-123.02607

CN431 **CRABTREE ROCK CO.** **OR LUST 1000641786**
West **20601 NE NIEDERBERGER RD** **OR UST N/A**
1/4-1/2 **DUNDEE, OR 97115**
0.474 mi.
2505 ft. **Site 2 of 2 in cluster CN**

Actual:
212 ft.

Focus Map:
13

LUST:

Name:	CRABTREE ROCK CO.
Address:	20601 NE NIEDERBERGER RD
City,State,Zip:	DUNDEE, OR 97115
Region:	Western Region
Facility ID:	36-97-4179
Cleanup Received Date:	12/08/1997
Cleanup Start Date:	12/05/1997
Cleanup Complete Date:	**07/10/2003**
Decode for Region:	**West Region**

UST:

Name:	CRABTREE ROCK CO.
Address:	20601 NE NIEDERBERGER RD
City:	DUNDEE
Facility ID:	3121
Facility Telephone:	(503)538-3221
Permittee Name:	JACK CRABTREE, MANAGER

CRABTREE ROCK CO. (Continued) **1000641786**

Number of Permitted Tanks: Not reported
Active Tanks: Not reported
Decommissioned Tanks: 2
Number of Tanks: 2

---

432 **HEATING OIL TANK** **OR LUST** **S111834872**
WNW **1060 SW UPLAND DR** **OR LUST HOT** **N/A**
1/4-1/2 **DUNDEE, OR 97115**
0.475 mi.
2508 ft.

Actual:
394 ft.

Focus Map:
13

LUST:
Name: HEATING OIL TANK
Address: 1060 SW UPLAND DR
City,State,Zip: DUNDEE, OR 97115
Region: Western Region
Facility ID: 36-12-0241
Cleanup Received Date: 03/13/2012
Cleanup Start Date: Not reported
Cleanup Complete Date: 05/07/2012
Decode for Region: West Region

LUST HOT:
Log Number: 36-12-0241
Facility ID: Not reported
Name: HEATING OIL TANK
Address: 1060 SW UPLAND DR
City,State,Zip: DUNDEE, OR 97115
URL: http://www.deq.state.or.us/Webdocs/Forms/Output/FPController.ashx?SourceId=36-12-0241&SourceIdType=12

---

433 **DUNDEE FIRE STATION** **OR SWF/LF** **S117402707**
ESE **23310 NE FULQUARTZ LANDING** **N/A**
1/4-1/2 **DUNDEE, OR 97115**
0.483 mi.
2549 ft.

Actual:
174 ft.

Focus Map:
14

LF:
Name: DUNDEE FIRE STATION
Address: 23310 NE FULQUARTZ LANDING
Address 2: Not reported
City,State,Zip: DUNDEE, OR 97115
Permit Number: 1552
Facility Id: 112229
Facility Telephone: (541) 538-3922
Facility Telephone 2: Not reported
Lat/Long: 45.2693 / -123.0002
Solid Waste Class: SWLA
Solid Waste Type: Treatment-PCS
Date Opened: 11/07/2014
End Date: Not reported
Date Closed: Not reported
Permit Status: Terminated
Organization: City of Dundee
Contact Name: Alan Mustain
Affil Start Date: 01/12/2015

DUNDEE FIRE STATION (Continued) **S117402707**

Mailing Address: PO Box 220
Mailing City: Dundee
Mailing State: OR
Mailing Zip: 97115-0220

CO434 **JUNGWIRTH, CURTIS** **OR LUST** **U004014951**
NE **23275 NE DAYTON AVE** **OR UST** **N/A**
1/4-1/2 **NEWBERG, OR 97132**
0.492 mi.
2597 ft. **Site 1 of 2 in cluster CO**

Actual:
191 ft.

Focus Map:
14

LUST:

Name:	JUNGWIRTH PROPERTY
Address:	23275 NE DAYTON AVE
City,State,Zip:	NEWBERG, OR 97132
Region:	Western Region
Facility ID:	36-91-4038
Cleanup Received Date:	12/05/1990
Cleanup Start Date:	10/08/1990
Cleanup Complete Date:	**12/21/2007**
Decode for Region:	**West Region**

UST:

Name:	JUNGWIRTH, CURTIS
Address:	23275 NE DAYTON AVE
City:	NEWBERG
Facility ID:	9520
Facility Telephone:	(503) 538-5146
Permittee Name:	CURTIS JUNGWIRTH, OWNER
Number of Permitted Tanks:	Not reported
Active Tanks:	Not reported
Decommissioned Tanks:	1
Number of Tanks:	1

CO435 **JUNGWIRTH PROPERTY** **UST FINDER RELEASE** **1029006882**
NE **23275 NE DAYTON AVE** **N/A**
1/4-1/2 **NEWBERG, OR 97132**
0.492 mi.
2597 ft. **Site 2 of 2 in cluster CO**

Actual:
191 ft.

Focus Map:
14

UST FINDER RELEASE:

Object ID:	334349
Facility ID:	Not reported
Lust ID:	OR02-96-4176
Name:	JUNGWIRTH PROPERTY
Address:	23275 NE DAYTON AVE
City,State,Zip:	NEWBERG, OR 97132
Address Match Type:	PointAddress
Reported Date:	1996/12/13 15:59:59+00
Status:	No Further Action
Substance:	Not reported
Population within 1500ft:	122
Domestic Wells within 1500ft:	4
Land Use:	Developed, Low Intensity
Within SPA:	No
SPA PWS Facility ID:	Not reported

JUNGWIRTH PROPERTY (Continued) **1029006882**

SPA Water Type:	Not reported
SPA Facility Type:	Not reported
SPA HUC12:	Not reported
Within WHPA:	Yes
WHPA PWS Facility ID:	OR4101464_3170
WHPA Water Type:	GW - Ground water
WHPA Facility Type:	WL - Well
WHPA HUC12:	170900070306
Within 100yr Floodplain:	No
Tribe:	Not reported
EPA Region:	10
NFA Letter 1:	Not reported
NFA Letter 2:	Not reported
NFA Letter 3:	Not reported
NFA Letter 4:	Not reported
Closed With Residual Contaminate:	Not reported
Coordinate Source:	Geocode
X Coord:	-122.99868
Y Coord:	45.2872400000001
Latitude:	45.2872399999999
Longitude:	-122.998679999999

---

436 SW 1/2-1 0.529 mi. 2792 ft. **BARGELT REFINISHING** **OR CRL** **1006854227**
23400 S HWY 99W **OR ECSI** **N/A**
NEWBERG, OR 97132 **FINDS**

Actual: 185 ft.

Focus Map: 9

CRL:

Name:	BARGELT REFINISHING
Address:	23400 S HWY 99W
City,State,Zip:	NEWBERG, OR 97132
Facility ID:	1761
Location ID:	40321
Status Code:	LIS
Facility Status:	State Basic Preliminary Assessment recommended (PA)
Lat/Long:	45.29 / -122.9968

ECSI:

Name:	BARGELT REFINISHING
Address:	23400 S HWY 99W
City,State,Zip:	NEWBERG, OR 97132
State ID Number:	1761
Brown ID:	0
Study Area:	False
Region ID:	3
Legislatve ID:	0
Investigation:	Listed on the CRL/Inventory
FACA ID:	40321
Further Action:	258
Lat/Long (dms):	45 17 24.00 / -122 59 48.50
County Code:	36.00
Score Value:	Not reported
Cerclis ID:	Not reported
Township Coord.:	3.00
Township Zone:	S
Range Coord:	3.00

BARGELT REFINISHING (Continued) **1006854227**

Range Zone: W
Section Coord: 25
Qtr Section: Not reported
Tax Lots: Not reported
Size: 1 acre
NPL: False
Orphan: False
Updated By: GWISTAR
Update Date: 06/12/2007
Created Date: 10/23/1995
Decode For RegionID: Western Region
Decode For BrownID: Not reported
Decode For Furtheract: Medium
Decode For Investstat: Listed on the CRL/Inventory
Decode For Legislative: Not reported

Hazardous Release:
Substance ID.: 121694
Haz Release ID: 380226
Qty Released: unknown
Date Released: 1994 to 1995
Update Date: 04/12/1995
Update By: Not reported
Substance Code: 75-09-2
Substance Name: METHYLENE CHLORIDE
Substance Abbrev.: Not reported
Substance Category ID: 8518
Substance Category: Volatiles
Category Level: Not reported
Created By: Not reported
Created Date: 12/17/2002
Substance Category ID: 8518
Substance Category: Volatiles
Category Level: Not reported
Created By: Not reported
Created Date: 12/17/2002
Substance Alias ID: 319341
Sub Alias Name: DICHLOROMETHANE
Substance Alias ID: 319342
Sub Alias Name: METHANE DICHLORIDE
Substance Alias ID: 319343
Sub Alias Name: METHYLENE BICHLORIDE
Substance Alias ID: 319344
Sub Alias Name: METHYLENE DICHLORIDE
Sampling Result ID: 343804
Feature Id: Not reported
Hazard Release Id: 380226
Medium: 702
Substance Abbrev.: Not reported
Unit Code: 7
Observation: False
Owner Operator: False
Lab Data: True
Sample Depth: Not reported
Start Date: Not reported
End Date: Not reported
Min Concentration: .00
Max Concentration: 2120.00

BARGELT REFINISHING (Continued) **1006854227**

Sample Comment: Not reported
Last Update By: acv
Update Date: 12/04/1995
Decode for MediumID: Sludge

Narrative:

NARR ID: 5735413
NARR Code: Contamination
Created By: Not reported
Created Date: 12/17/2002
Updated By: Not reported
Updated Date: 12/17/2002
Decode for NarcdID: Contamination
NARR Comments: Furniture stripping and refinishing operation. DEQ site visit on 8/2/95 documented the ongoing release of wastewater and furniture-stripping chemicals to a small, ponded area, where they infiltrated into the ground. NON issued for site in 1995. Soil analyses from stockpile sample indicated trimethylbenzene present. Wastewater contained acetone, methylene chloride, 2-butanone, toluene, and trimethylbenzene. No soil samples collected from near the pond.

NARR ID: 5735414
NARR Code: Disposals
Created By: Not reported
Created Date: 12/17/2002
Updated By: Not reported
Updated Date: 12/17/2002
Decode for NarcdID: Disposals
NARR Comments: Liquid and sludge disposal to surface pond.

NARR ID: 5735415
NARR Code: Data Sources
Created By: Not reported
Created Date: 12/17/2002
Updated By: Not reported
Updated Date: 12/17/2002
Decode for NarcdID: Data Sources
NARR Comments: Site sampling and waste disposal report issued in response to NON.

NARR ID: 5735416
NARR Code: Hazardous Substance/Waste Types
Created By: Not reported
Created Date: 12/17/2002
Updated By: Not reported
Updated Date: 12/17/2002
Decode for NarcdID: Hazardous Substance/Waste Types
NARR Comments: spent methylene chloride solvent

NARR ID: 5735417
NARR Code: Manner of Release
Created By: Not reported
Created Date: 12/17/2002
Updated By: Not reported
Updated Date: 12/17/2002
Decode for NarcdID: Manner of Release
NARR Comments: Past practice. Stopped in late summer of 1995.

BARGELT REFINISHING (Continued) **1006854227**

NARR ID: 5735418
NARR Code: Media Contamination
Created By: Not reported
Created Date: 12/17/2002
Updated By: Not reported
Updated Date: 12/17/2002
Decode for NarcdID: Media Contamination
NARR Comments: soil and potentially GW

NARR ID: 5735419
NARR Code: Health Threats
Created By: Not reported
Created Date: 12/17/2002
Updated By: Not reported
Updated Date: 12/17/2002
Decode for NarcdID: Health Threats
NARR Comments: Direct contact, inhalation, and the potential for groundwater contamination are concerns. Site is located in an area with a high density of recorded domestic wells.

Administrative Action:
Action ID: 9438
Region: Western Region
Complete Date: 04/25/2002
Rank Value: 0
Cleanup Flag: False
Created Date: 12/17/2002
Decode for AgencyID: Department of Environmental Quality
Decode for RegionID: Western Region
Category: Listing Action
Action Code Flag: False
Action: Facility placed on Confirmed Release List
Further Action: Not reported
Comments: Not reported

Action ID: 9424
Region: Western Region
Complete Date: Not reported
Rank Value: 0
Cleanup Flag: False
Created Date: 12/17/2002
Decode for AgencyID: Department of Environmental Quality
Decode for RegionID: Western Region
Category: Administrative Action
Action Code Flag: False
Action: Site added to database
Further Action: Not reported
Comments: Not reported

Action ID: 9425
Region: Western Region
Complete Date: 12/04/1995
Rank Value: 0
Cleanup Flag: False
Created Date: 12/17/2002
Decode for AgencyID: Department of Environmental Quality
Decode for RegionID: Western Region
Category: Remedial Action

BARGELT REFINISHING (Continued) **1006854227**

Action Code Flag: False
Action: SITE EVALUATION
Further Action: Not reported
Comments: Not reported

Action ID: 9498
Region: Western Region
Complete Date: 12/04/1995
Rank Value: 0
Cleanup Flag: False
Created Date: 12/17/2002
Decode for AgencyID: Department of Environmental Quality
Decode for RegionID: Western Region
Category: Listing Action
Action Code Flag: False
Action: Proposal for Confirmed Release List recommended
Further Action: Not reported
Comments: Not reported

Action ID: 9437
Region: Western Region
Complete Date: 12/04/1995
Rank Value: 0
Cleanup Flag: False
Created Date: 12/17/2002
Decode for AgencyID: Department of Environmental Quality
Decode for RegionID: Western Region
Category: Listing Action
Action Code Flag: False
Action: Listing Review completed
Further Action: Not reported
Comments: Not reported

Action ID: 9496
Region: Western Region
Complete Date: 12/05/1995
Rank Value: 0
Cleanup Flag: False
Created Date: 12/17/2002
Decode for AgencyID: Department of Environmental Quality
Decode for RegionID: Western Region
Category: Remedial Action
Action Code Flag: False
Action: State Basic Preliminary Assessment recommended (PA)
Further Action: Medium
Comments: Not reported

Action ID: 9451
Region: Western Region
Complete Date: 09/14/2001
Rank Value: 0
Cleanup Flag: False
Created Date: 12/17/2002
Decode for AgencyID: Department of Environmental Quality
Decode for RegionID: Western Region
Category: Listing Action
Action Code Flag: False

BARGELT REFINISHING (Continued) **1006854227**

Action: Owner/operator comments received on listing notification
Further Action: Not reported
Comments: Not reported

Action ID: 9465
Region: Western Region
Complete Date: 02/13/2002
Rank Value: 0
Cleanup Flag: False
Created Date: 12/17/2002
Decode for AgencyID: Department of Environmental Quality
Decode for RegionID: Western Region
Category: Listing Action
Action Code Flag: False
Action: Facility proposed for Confirmed Release List
Further Action: Not reported
Comments: Not reported

Action ID: 9465
Region: Western Region
Complete Date: 08/20/2001
Rank Value: 0
Cleanup Flag: False
Created Date: 12/17/2002
Decode for AgencyID: Department of Environmental Quality
Decode for RegionID: Western Region
Category: Listing Action
Action Code Flag: False
Action: Facility proposed for Confirmed Release List
Further Action: Not reported
Comments: Not reported

Operations:
Operation Id: 133090
Operation Status: Active
Common Name: Furniture stripping and refinishing
Yrs of Operation: 2
Comments: Not reported
Updated Date: 12/04/1995
Updated By: acv
Decode for OpstatID: Active
Operations SIC Id: 196076
SIC Code: 7641
Created By: Not reported
Created Date: 12/17/2002

FINDS:
Registry ID: 110014164439

Click Here for FRS Facility Detail Report:

Environmental Interest/Information System:
The Oregon Department of Environmental Quality (DEQ) is a regulatory agency tasked with protecting the quality of Oregon's environment. DEQ uses a combination of technical assistance, inspections, and permitting to help public and private facilities and citizens understand and comply with state and federal environmental regulations.

BARGELT REFINISHING (Continued) **1006854227**

Click this hyperlink while viewing on your computer to access additional FINDS: detail in the EDR Site Report.

437
East
1/2-1
0.654 mi.
3452 ft.

NEWBERG LOT - HESS CREEK
3S/2W/S17
NEWBERG, OR 97132

OR ECSI **1006854808**
FINDS **N/A**

Actual:
203 ft.

Focus Map:
6

ECSI:

Name:	NEWBERG LOT - HESS CREEK
Address:	3S/2W/S17
City,State,Zip:	NEWBERG, OR 97132
State ID Number:	626
Brown ID:	0
Study Area:	False
Region ID:	3
Legislatve ID:	0
Investigation:	Suspect
FACA ID:	40002
Further Action:	0
Lat/Long (dms):	45 18 47.90 / -122 57 35.60
County Code:	36.00
Score Value:	Not reported
Cerclis ID:	Not reported
Township Coord.:	3.00
Township Zone:	S
Range Coord:	2.00
Range Zone:	W
Section Coord:	17
Qtr Section:	Not reported
Tax Lots:	2100, 17BD,100
Size:	22.6 acres
NPL:	False
Orphan:	False
Updated By:	KDAUGHE
Update Date:	07/12/2023
Created Date:	10/28/1988
Decode For RegionID:	Western Region
Decode For BrownID:	Not reported
Decode For Furtheract:	Not reported
Decode For Investstat:	Suspect
Decode For Legislative:	Not reported
Alias Name:	Springbrook Institute

Hazardous Release:

Substance ID.:	121587
Haz Release ID:	385653
Qty Released:	unknown
Date Released:	prior to 6-87
Update Date:	10/28/1988
Update By:	Not reported
Substance Code:	67-64-1
Substance Name:	ACETONE
Substance Abbrev.:	Not reported
Substance Alias ID:	319114
Sub Alias Name:	DIMETHYL KETONE
Substance Alias ID:	319115

NEWBERG LOT - HESS CREEK (Continued) **1006854808**

Sub Alias Name: KETOPROPANE,beta-
Substance Alias ID: 319116
Sub Alias Name: PROPANONE,2-
Substance Alias ID: 319117
Sub Alias Name: PYROACETIC ETHER
Comment ID: 304273
Release Code: Data Sources
Release Comments: CH2M-Hill lab report 6-30-87
Decode for Relcomcd: Data Sources
Comment ID: 304274
Release Code: Release Containment
Release Comments: none
Decode for Relcomcd: Release Containment
Sampling Result ID: 337505
Feature Id: Not reported
Hazard Release Id: 385653
Medium: 703
Substance Abbrev.: Not reported
Unit Code: Not reported
Observation: False
Owner Operator: False
Lab Data: False
Sample Depth: Not reported
Start Date: Not reported
End Date: Not reported
Min Concentration: Not reported
Max Concentration: Not reported
Sample Comment: 130 ppm
Last Update By: CONV
Update Date: 09/13/1994
Decode for MediumID: Soil

Substance ID.: 121673
Haz Release ID: 385048
Qty Released: unknown
Date Released: prior to 6-87
Update Date: 10/28/1988
Update By: Not reported
Substance Code: 7440-50-8
Substance Name: COPPER
Substance Abbrev.: Not reported
Substance Category ID: 8464
Substance Category: Inorganics
Category Level: Not reported
Created By: Not reported
Created Date: 12/17/2002
Substance Category ID: 8464
Substance Category: Inorganics
Category Level: Not reported
Created By: Not reported
Created Date: 12/17/2002
Substance Alias ID: 319296
Sub Alias Name: CU
Comment ID: 304277
Release Code: Data Sources
Release Comments: CH2M-Hill lab report 6-30-87
Decode for Relcomcd: Data Sources

NEWBERG LOT - HESS CREEK (Continued) **1006854808**

Comment ID: 304278
Release Code: Release Containment
Release Comments: none
Decode for Relcomcd: Release Containment
Sampling Result ID: 346462
Feature Id: Not reported
Hazard Release Id: 385048
Medium: 703
Substance Abbrev.: Not reported
Unit Code: Not reported
Observation: False
Owner Operator: False
Lab Data: False
Sample Depth: Not reported
Start Date: Not reported
End Date: Not reported
Min Concentration: Not reported
Max Concentration: Not reported
Sample Comment: 345 ppm
Last Update By: CONV
Update Date: 09/13/1994
Decode for MediumID: Soil

Substance ID.: 121639
Haz Release ID: 385049
Qty Released: Unknown
Date Released: prior to 6-87
Update Date: 10/28/1988
Update By: Not reported
Substance Code: 7439-92-1
Substance Name: LEAD
Substance Abbrev.: Not reported
Substance Category ID: 8466
Substance Category: Inorganics
Category Level: Not reported
Created By: Not reported
Created Date: 12/17/2002
Substance Category ID: 8466
Substance Category: Inorganics
Category Level: Not reported
Created By: Not reported
Created Date: 12/17/2002
Substance Alias ID: 319256
Sub Alias Name: PB
Sampling Result ID: 346862
Feature Id: Not reported
Hazard Release Id: 385049
Medium: 703
Substance Abbrev.: Not reported
Unit Code: Not reported
Observation: False
Owner Operator: False
Lab Data: False
Sample Depth: Not reported
Start Date: Not reported
End Date: Not reported
Min Concentration: Not reported

NEWBERG LOT - HESS CREEK (Continued) **1006854808**

Max Concentration: Not reported
Sample Comment: 67 ppm
Last Update By: CONV
Update Date: 09/13/1994
Decode for MediumID: Soil

Substance ID.: 121694
Haz Release ID: 385050
Qty Released: Unknown
Date Released: prior to 6-87
Update Date: 10/28/1988
Update By: Not reported
Substance Code: 75-09-2
Substance Name: METHYLENE CHLORIDE
Substance Abbrev.: Not reported
Substance Category ID: 8518
Substance Category: Volatiles
Category Level: Not reported
Created By: Not reported
Created Date: 12/17/2002
Substance Category ID: 8518
Substance Category: Volatiles
Category Level: Not reported
Created By: Not reported
Created Date: 12/17/2002
Substance Alias ID: 319341
Sub Alias Name: DICHLOROMETHANE
Substance Alias ID: 319342
Sub Alias Name: METHANE DICHLORIDE
Substance Alias ID: 319343
Sub Alias Name: METHYLENE BICHLORIDE
Substance Alias ID: 319344
Sub Alias Name: METHYLENE DICHLORIDE
Sampling Result ID: 346463
Feature Id: Not reported
Hazard Release Id: 385050
Medium: 703
Substance Abbrev.: Not reported
Unit Code: Not reported
Observation: False
Owner Operator: False
Lab Data: False
Sample Depth: Not reported
Start Date: Not reported
End Date: Not reported
Min Concentration: Not reported
Max Concentration: Not reported
Sample Comment: 47 ppm
Last Update By: CONV
Update Date: 09/13/1994
Decode for MediumID: Soil

Substance ID.: 121671
Haz Release ID: 385249
Qty Released: unknown
Date Released: prior to 6-87
Update Date: 10/28/1988

NEWBERG LOT - HESS CREEK (Continued) **1006854808**

Update By: Not reported
Substance Code: 7440-47-3
Substance Name: CHROMIUM
Substance Abbrev.: Not reported
Substance Category ID: 8462
Substance Category: Inorganics
Category Level: Not reported
Created By: Not reported
Created Date: 12/17/2002
Substance Category ID: 8462
Substance Category: Inorganics
Category Level: Not reported
Created By: Not reported
Created Date: 12/17/2002
Substance Alias ID: 318145
Sub Alias Name: CHROMIUM, INORGANIC
Substance Alias ID: 319294
Sub Alias Name: CHROMIUM, TOTAL
Comment ID: 304275
Release Code: Data Sources
Release Comments: CH2M-Hill lab report 6-30-87
Decode for Relcomcd: Data Sources
Comment ID: 304276
Release Code: Release Containment
Release Comments: none
Decode for Relcomcd: Release Containment
Sampling Result ID: 345101
Feature Id: Not reported
Hazard Release Id: 385249
Medium: 703
Substance Abbrev.: Not reported
Unit Code: Not reported
Observation: False
Owner Operator: False
Lab Data: False
Sample Depth: Not reported
Start Date: Not reported
End Date: Not reported
Min Concentration: Not reported
Max Concentration: Not reported
Sample Comment: 15.3 ppm
Last Update By: CONV
Update Date: 09/13/1994
Decode for MediumID: Soil

Narrative:
NARR ID: 5727561
NARR Code: Contamination
Created By: Not reported
Created Date: 12/17/2002
Updated By: Not reported
Updated Date: 12/17/2002
Decode for NarcdID: Contamination
NARR Comments: (2/1/92 LSK/SAS) The Northwest Institute of Alcoholism and Chemical Dependency retained CH2M-Hill to perform an assessment prior to the Institute's possible purchase of the site. Copper, lead, methylene chloride, and acetone were detected above background concentrations in sediments on the banks of an intermittent stream on the property.

NEWBERG LOT - HESS CREEK (Continued) **1006854808**

One possible source of the contamination is the Technical Images site northeast and upstream of the property (see ECSI #314).

NARR ID: 5727562
NARR Code: Data Sources
Created By: Not reported
Created Date: 12/17/2002
Updated By: Not reported
Updated Date: 12/17/2002
Decode for NarcdID: Data Sources
NARR Comments: 1) July 1987 CH2M-Hill Site Assessment. 2) Technical Images site file (ECSI #314). 3) Groundwater - Mountain View DR site file (ECSI #341). 4) A-Dec Inc site file (ECSI #1184).

NARR ID: 5727563
NARR Code: Hazardous Substance/Waste Types
Created By: Not reported
Created Date: 12/17/2002
Updated By: Not reported
Updated Date: 12/17/2002
Decode for NarcdID: Hazardous Substance/Waste Types
NARR Comments: heavy metals, solvents

NARR ID: 5745546
NARR Code: Site Location
Created By: GWISTAR
Created Date: 09/23/2004
Updated By: GWISTAR
Updated Date: 09/23/2004
Decode for NarcdID: Site Location
NARR Comments: Site is bordered by Hess Creek, the Southern Pacific rail line, and the A-DEC, Inc. facility.

NARR ID: 5727564
NARR Code: Manner of Release
Created By: Not reported
Created Date: 12/17/2002
Updated By: Not reported
Updated Date: 12/17/2002
Decode for NarcdID: Manner of Release
NARR Comments: Potential for on-site migration of contaminants from upstream electronics company. Time of release: prior to June 1987.

NARR ID: 5727565
NARR Code: Pathways Other Hazards
Created By: Not reported
Created Date: 12/17/2002
Updated By: Not reported
Updated Date: 12/17/2002
Decode for NarcdID: Pathways & Other Hazards
NARR Comments: The site consists of undeveloped rolling hills that slope toward an intermittent stream and Hess Creek. The site is almost entirely covered with vegetation.

NARR ID: 5727566
NARR Code: Remedial Action
Created By: Not reported

NEWBERG LOT - HESS CREEK (Continued) **1006854808**

Created Date: 12/17/2002
Updated By: Not reported
Updated Date: 12/17/2002
Decode for NarcdID: Remedial Action
NARR Comments: (2/1/92 LSK/SAS) A Site Assessment by a potential purchaser is the only action performed so far at this site. Further information is needed. Site Assessment recommends that the site be examined as a potential pathway for contaminants from the adjacent A-Dec plant (see ECSI #341 and #1184).

Administrative Action:
Action ID: 9425
Region: Headquarters
Complete Date: 02/01/1992
Rank Value: 0
Cleanup Flag: False
Created Date: 12/17/2002
Decode for AgencyID: Department of Environmental Quality
Decode for RegionID: Headquarters
Category: Remedial Action
Action Code Flag: False
Action: SITE EVALUATION
Further Action: Not reported
Comments: Not reported

Action ID: 9437
Region: Headquarters
Complete Date: 02/02/1992
Rank Value: 0
Cleanup Flag: False
Created Date: 12/17/2002
Decode for AgencyID: Department of Environmental Quality
Decode for RegionID: Headquarters
Category: Listing Action
Action Code Flag: False
Action: Listing Review completed
Further Action: Not reported
Comments: Not reported

Action ID: 9449
Region: Headquarters
Complete Date: Not reported
Rank Value: 0
Cleanup Flag: False
Created Date: 12/17/2002
Decode for AgencyID: Department of Environmental Quality
Decode for RegionID: Headquarters
Category: Listing Action
Action Code Flag: False
Action: Insufficient information to list
Further Action: Not reported
Comments: Not reported

Action ID: 9479
Region: Headquarters
Complete Date: 02/04/1992
Rank Value: 0
Cleanup Flag: False

NEWBERG LOT - HESS CREEK (Continued) **1006854808**

Created Date: 12/17/2002
Decode for AgencyID: Department of Environmental Quality
Decode for RegionID: Headquarters
Category: Remedial Action
Action Code Flag: False
Action: Further Investigation of Area Facilities recommended
Further Action: Not reported
Comments: Not reported

Action ID: 9445
Region: Headquarters
Complete Date: Not reported
Rank Value: 0
Cleanup Flag: False
Created Date: 12/17/2002
Decode for AgencyID: Department of Environmental Quality
Decode for RegionID: Headquarters
Category: Listing Action
Action Code Flag: False
Action: Responsible party notified re 11/88 Inventory listing
Further Action: Not reported
Comments: Not reported

Action ID: 9424
Region: Headquarters
Complete Date: Not reported
Rank Value: 0
Cleanup Flag: False
Created Date: 12/17/2002
Decode for AgencyID: Department of Environmental Quality
Decode for RegionID: Headquarters
Category: Administrative Action
Action Code Flag: False
Action: Site added to database
Further Action: Not reported
Comments: Not reported

Operations:
Operation Id: 131935
Operation Status: Inactive
Common Name: Newberg Lot - Hess Creek
Yrs of Operation: none
Comments: vacant parcel
Updated Date: 09/13/1994
Updated By: CONV
Decode for OpstatID: Inactive

FINDS:
Registry ID: 110014170832

Click Here for FRS Facility Detail Report:

Environmental Interest/Information System:
The Oregon Department of Environmental Quality (DEQ) is a regulatory agency tasked with protecting the quality of Oregon's environment. DEQ uses a combination of technical assistance, inspections, and permitting to help public and private facilities and citizens understand and comply with state and federal environmental

NEWBERG LOT - HESS CREEK (Continued) **1006854808**

regulations.

Click this hyperlink while viewing on your computer to access additional FINDS: detail in the EDR Site Report.

---

438 **A DEC INC** **RCRA-LQG** **1000200639**
NNW **2601 CRESTVIEW DR** **OR ECSI** **ORD980738132**
1/2-1 **NEWBERG, OR 97132** **OR UST**
0.655 mi. **OR VCP**
3456 ft. **OR SPILLS**
OR HAZMAT
Actual: **ECHO**
243 ft. **OR MANIFEST**

Focus Map:
6

RCRA Listings:

Date Form Received by Agency:	20230228
Handler Name:	A Dec Inc
Handler Address:	2601 CRESTVIEW DR
Handler City,State,Zip:	NEWBERG, OR 97132
EPA ID:	ORD980738132
Contact Name:	SETH MOOREHEAD
Contact Address:	2601 CRESTVIEW DRIVE
Contact City,State,Zip:	NEWBERG, OR 97132
Contact Telephone:	503-537-2898
Contact Fax:	Not reported
Contact Email:	SETH.MOOREHEAD@A-DEC.COM
Contact Title:	Not reported
EPA Region:	10
Land Type:	Private
Federal Waste Generator Description:	Large Quantity Generator
Non-Notifier:	Not reported
Biennial Report Cycle:	Not reported
Accessibility:	Not reported
Active Site Indicator:	Handler Activities
State District Owner:	Not reported
State District:	Not reported
Mailing Address:	2601 CRESTVIEW DR
Mailing City,State,Zip:	NEWBERG, OR 97132
Owner Name:	A Dec Inc
Owner Type:	Private
Operator Name:	A Dec Inc
Operator Type:	Private
Short-Term Generator Activity:	No
Importer Activity:	No
Mixed Waste Generator:	No
Transporter Activity:	No
Transfer Facility Activity:	No
Recycler Activity with Storage:	No
Small Quantity On-Site Burner Exemption:	No
Smelting Melting and Refining Furnace Exemption:	No
Underground Injection Control:	No
Off-Site Waste Receipt:	No
Universal Waste Indicator:	No
Universal Waste Destination Facility:	No
Federal Universal Waste:	No
Active Site State-Reg Handler:	---
Federal Facility Indicator:	Not reported
Hazardous Secondary Material Indicator:	N
Sub-Part K Indicator:	Not reported

A DEC INC (Continued) **1000200639**

2018 GPRA Permit Baseline:	Not on the Baseline
2018 GPRA Renewals Baseline:	Not on the Baseline
202 GPRA Corrective Action Baseline:	No
Subject to Corrective Action Universe:	No
Non-TSDFs Where RCRA CA has Been Imposed Universe:	No
Corrective Action Priority Ranking:	No NCAPS ranking
Environmental Control Indicator:	No
Institutional Control Indicator:	No
Human Exposure Controls Indicator:	N/A
Groundwater Controls Indicator:	N/A
Significant Non-Complier Universe:	No
Unaddressed Significant Non-Complier Universe:	No
Addressed Significant Non-Complier Universe:	No
Significant Non-Complier With a Compliance Schedule Universe:	No
Financial Assurance Required:	Not reported
Handler Date of Last Change:	20230912
Recognized Trader-Importer:	No
Recognized Trader-Exporter:	No
Importer of Spent Lead Acid Batteries:	No
Exporter of Spent Lead Acid Batteries:	No
Recycler Activity Without Storage:	No
Manifest Broker:	No
Sub-Part P Indicator:	No

Biennial: List of Years
Year: 2021

Click Here for Biennial Reporting System Data:
Year: 2019

Click Here for Biennial Reporting System Data:
Year: 2017

Click Here for Biennial Reporting System Data:
Year: 2015

Click Here for Biennial Reporting System Data:
Year: 2013

Click Here for Biennial Reporting System Data:
Year: 2011

Click Here for Biennial Reporting System Data:
Year: 2009

Click Here for Biennial Reporting System Data:

Hazardous Waste Summary:
Waste Code: D001
Waste Description: Ignitable Waste

Waste Code: D002
Waste Description: Corrosive Waste

Waste Code: D003
Waste Description: Reactive Waste

A DEC INC (Continued) **1000200639**

Waste Code:	D004
Waste Description:	Arsenic
Waste Code:	D005
Waste Description:	Barium
Waste Code:	D006
Waste Description:	Cadmium
Waste Code:	D007
Waste Description:	Chromium
Waste Code:	D008
Waste Description:	Lead
Waste Code:	D009
Waste Description:	Mercury
Waste Code:	D010
Waste Description:	Selenium
Waste Code:	D011
Waste Description:	Silver
Waste Code:	D018
Waste Description:	Benzene
Waste Code:	D035
Waste Description:	Methyl Ethyl Ketone
Waste Code:	D039
Waste Description:	Tetrachloroethylene
Waste Code:	D040
Waste Description:	Trichlorethylene
Waste Code:	F001
Waste Description:	The Following Spent Halogenated Solvents Used In Degreasing: Tetrachloroethylene, Trichlorethylene, Methylene Chloride, 1,1,1-Trichloroethane, Carbon Tetrachloride And Chlorinated Fluorocarbons; All Spent Solvent Mixtures/Blends Used In Degreasing Containing, Before Use, A Total Of Ten Percent Or More (By Volume) Of One Or More Of The Above Halogenated Solvents Or Those Solvents Listed In F002, F004, And F005; And Still Bottoms From The Recovery Of These Spent Solvents And Spent Solvent Mixtures.
Waste Code:	F002
Waste Description:	The Following Spent Halogenated Solvents: Tetrachloroethylene, Methylene Chloride, Trichloroethylene, 1,1,1-Trichloroethane, Chlorobenzene, 1,1,2-Trichloro-1,2,2-Trifluoroethane, Ortho-Dichlorobenzene, Trichlorofluoromethane, And 1,1,2, Trichloroethane; All Spent Solvent Mixtures/Blends Containing, Before Use, A Total Of Ten Percent Or More (By Volume) Of One Or More Of The Above Halogenated Solvents Or Those Solvents Listed In F001, F004, And F005; And Still Bottoms From The Recovery Of These Spent Solvents And Spent Solvent Mixtures.

A DEC INC (Continued) **1000200639**

Waste Code: F003
Waste Description: The Following Spent Nonhalogenated Solvents: Xylene, Acetone, Ethyl Acetate, Ethyl Benzene, Ethyl Ether, Methyl Isobutyl Ketone, N-Butyl Alcohol, Cyclohexanone, And Methanol; All Spent Solvent Mixtures/Blends Containing, Before Use, Only The Above Spent Nonhalogenated Solvents; And All Spent Solvent Mixtures/Blends Containing, Before Use, One Or More Of The Above Nonhalogenated Solvents, And A Total Of Ten Percent Or More (By Volume) Of One Or More Of Those Solvents Listed In F001, F002, F004, And F005; And Still Bottoms From The Recovery Of These Spent Solvents And Spent Solvent Mixtures.

Waste Code: F005
Waste Description: The Following Spent Nonhalogenated Solvents: Toluene, Methyl Ethyl Ketone, Carbon Disulfide, Isobutanol, Pyridine, Benzene, 2-Ethoxyethanol, And 2-Nitropropane; All Spent Solvent Mixtures/Blends Containing, Before Use, A Total Of Ten Percent Or More (By Volume) Of One Or More Of The Above Nonhalogenated Solvents Or Those Solvents Listed In F001, F002, Or F004; And Still Bottoms From The Recovery Of These Spent Solvents And Spent Solvent Mixtures.

Waste Code: F019
Waste Description: Wastewater Treatment Sludges From The Chemical Conversion Coating Of Aluminum, Except From Zirconium Phosphating In Aluminum Can Washing When Such Phosphating Is An Exclusive Conversion Coating Process.

Waste Code: U002
Waste Description: 2-Propanone (I) (Or) Acetone (I)

Waste Code: U159
Waste Description: 2-Butanone (I,T) (Or) Methyl Ethyl Ketone (Mek) (I,T)

Waste Code: U204
Waste Description: Selenious Acid (Or) Selenium Dioxide

Handler - Owner Operator:
Owner/Operator Indicator: Operator
Owner/Operator Name: ADEC INC
Legal Status: Private
Date Became Current: 19980225
Date Ended Current: Not reported
Owner/Operator Address: PO BOX 111
Owner/Operator City,State,Zip: NEWBERG, OR 97132
Owner/Operator Telephone: 503-538-9471
Owner/Operator Telephone Ext: Not reported
Owner/Operator Fax: Not reported
Owner/Operator Email: Not reported

Owner/Operator Indicator: Operator
Owner/Operator Name: ADEC INC
Legal Status: Private
Date Became Current: 19990322
Date Ended Current: Not reported
Owner/Operator Address: PO BOX 111
Owner/Operator City,State,Zip: NEWBERG, OR 97132
Owner/Operator Telephone: 503-538-9471
Owner/Operator Telephone Ext: Not reported

A DEC INC (Continued) **1000200639**

Owner/Operator Fax: Not reported
Owner/Operator Email: Not reported

Owner/Operator Indicator: Operator
Owner/Operator Name: ADEC INC
Legal Status: Private
Date Became Current: 20081231
Date Ended Current: Not reported
Owner/Operator Address: PO BOX 111
Owner/Operator City,State,Zip: NEWBERG, OR 97132-9257
Owner/Operator Telephone: 503-538-9471
Owner/Operator Telephone Ext: Not reported
Owner/Operator Fax: Not reported
Owner/Operator Email: Not reported

Owner/Operator Indicator: Owner
Owner/Operator Name: ADEC INC
Legal Status: Private
Date Became Current: 19810101
Date Ended Current: Not reported
Owner/Operator Address: PO BOX 111
Owner/Operator City,State,Zip: NEWBERG, OR 97132-9257
Owner/Operator Telephone: 503-538-9471
Owner/Operator Telephone Ext: Not reported
Owner/Operator Fax: Not reported
Owner/Operator Email: Not reported

Owner/Operator Indicator: Owner
Owner/Operator Name: ADEC INC
Legal Status: Private
Date Became Current: 19810101
Date Ended Current: Not reported
Owner/Operator Address: PO BOX 111
Owner/Operator City,State,Zip: NEWBERG, OR 97132
Owner/Operator Telephone: Not reported
Owner/Operator Telephone Ext: Not reported
Owner/Operator Fax: Not reported
Owner/Operator Email: Not reported

Owner/Operator Indicator: Owner
Owner/Operator Name: ADEC INC
Legal Status: Private
Date Became Current: 19810101
Date Ended Current: Not reported
Owner/Operator Address: 3113 CRESTVIEW DRIVE
Owner/Operator City,State,Zip: NEWBERG, OR 97132
Owner/Operator Telephone: Not reported
Owner/Operator Telephone Ext: Not reported
Owner/Operator Fax: Not reported
Owner/Operator Email: Not reported

Owner/Operator Indicator: Owner
Owner/Operator Name: ADEC INC
Legal Status: Private
Date Became Current: 19920130
Date Ended Current: Not reported
Owner/Operator Address: PO BOX 111

A DEC INC (Continued) **1000200639**

Owner/Operator City,State,Zip:	NEWBERG, OR 97132
Owner/Operator Telephone:	503-538-9471
Owner/Operator Telephone Ext:	Not reported
Owner/Operator Fax:	Not reported
Owner/Operator Email:	Not reported
Owner/Operator Indicator:	Owner
Owner/Operator Name: ADEC INC	
Legal Status:	Private
Date Became Current:	19950216
Date Ended Current:	Not reported
Owner/Operator Address:	PO BOX 111
Owner/Operator City,State,Zip:	NEWBERG, OR 97132
Owner/Operator Telephone:	503-538-9471
Owner/Operator Telephone Ext:	Not reported
Owner/Operator Fax:	Not reported
Owner/Operator Email:	Not reported
Owner/Operator Indicator:	Operator
Owner/Operator Name: ADEC INC	
Legal Status:	Private
Date Became Current:	20010314
Date Ended Current:	Not reported
Owner/Operator Address:	PO BOX 111
Owner/Operator City,State,Zip:	NEWBERG, OR 97132
Owner/Operator Telephone:	503-538-9471
Owner/Operator Telephone Ext:	Not reported
Owner/Operator Fax:	Not reported
Owner/Operator Email:	Not reported
Owner/Operator Indicator:	Owner
Owner/Operator Name: ADEC INC	
Legal Status:	Private
Date Became Current:	20041231
Date Ended Current:	Not reported
Owner/Operator Address:	PO BOX 111
Owner/Operator City,State,Zip:	NEWBERG, OR 97132
Owner/Operator Telephone:	503-538-9471
Owner/Operator Telephone Ext:	Not reported
Owner/Operator Fax:	Not reported
Owner/Operator Email:	Not reported
Owner/Operator Indicator:	Owner
Owner/Operator Name: ADEC INC	
Legal Status:	Private
Date Became Current:	20051231
Date Ended Current:	Not reported
Owner/Operator Address:	PO BOX 111
Owner/Operator City,State,Zip:	NEWBERG, OR 97132
Owner/Operator Telephone:	503-538-9471
Owner/Operator Telephone Ext:	Not reported
Owner/Operator Fax:	Not reported
Owner/Operator Email:	Not reported
Owner/Operator Indicator:	Operator
Owner/Operator Name: ADEC INC	
Legal Status:	Private

A DEC INC (Continued) **1000200639**

Date Became Current:	20051231
Date Ended Current:	Not reported
Owner/Operator Address:	PO BOX 111
Owner/Operator City,State,Zip:	NEWBERG, OR 97132
Owner/Operator Telephone:	503-538-9471
Owner/Operator Telephone Ext:	Not reported
Owner/Operator Fax:	Not reported
Owner/Operator Email:	Not reported
Owner/Operator Indicator:	Operator
Owner/Operator Name: ADEC INC	
Legal Status:	Private
Date Became Current:	20110914
Date Ended Current:	Not reported
Owner/Operator Address:	PO BOX 111
Owner/Operator City,State,Zip:	NEWBERG, OR 97132-9257
Owner/Operator Telephone:	503-538-9471
Owner/Operator Telephone Ext:	Not reported
Owner/Operator Fax:	Not reported
Owner/Operator Email:	Not reported
Owner/Operator Indicator:	Owner
Owner/Operator Name: ADEC INC	
Legal Status:	Private
Date Became Current:	20141231
Date Ended Current:	Not reported
Owner/Operator Address:	PO BOX 111
Owner/Operator City,State,Zip:	NEWBERG, OR 97132-9257
Owner/Operator Telephone:	503-538-9471
Owner/Operator Telephone Ext:	Not reported
Owner/Operator Fax:	Not reported
Owner/Operator Email:	Not reported
Owner/Operator Indicator:	Owner
Owner/Operator Name: ADEC INC	
Legal Status:	Private
Date Became Current:	20161231
Date Ended Current:	Not reported
Owner/Operator Address:	PO BOX 111
Owner/Operator City,State,Zip:	NEWBERG, OR 97132-9257
Owner/Operator Telephone:	503-538-9471
Owner/Operator Telephone Ext:	Not reported
Owner/Operator Fax:	Not reported
Owner/Operator Email:	Not reported
Owner/Operator Indicator:	Owner
Owner/Operator Name: ADEC INC	
Legal Status:	Private
Date Became Current:	20171231
Date Ended Current:	Not reported
Owner/Operator Address:	3113 CRESTVIEW DRIVE
Owner/Operator City,State,Zip:	NEWBERG, OR 97132-9257
Owner/Operator Telephone:	503-537-1000
Owner/Operator Telephone Ext:	Not reported
Owner/Operator Fax:	Not reported
Owner/Operator Email:	Not reported

A DEC INC (Continued) **1000200639**

Owner/Operator Indicator:	Owner
Owner/Operator Name: ADEC INC	
Legal Status:	Private
Date Became Current:	20191231
Date Ended Current:	Not reported
Owner/Operator Address:	3113 CRESTVIEW DRIVE
Owner/Operator City,State,Zip:	NEWBERG, OR 97132-9257
Owner/Operator Telephone:	503-537-1000
Owner/Operator Telephone Ext:	Not reported
Owner/Operator Fax:	Not reported
Owner/Operator Email:	Not reported

Owner/Operator Indicator:	Operator
Owner/Operator Name: ADEC INC	
Legal Status:	Private
Date Became Current:	19810101
Date Ended Current:	Not reported
Owner/Operator Address:	PO BOX 111
Owner/Operator City,State,Zip:	NEWBERG, OR 97132
Owner/Operator Telephone:	Not reported
Owner/Operator Telephone Ext:	Not reported
Owner/Operator Fax:	Not reported
Owner/Operator Email:	Not reported

Owner/Operator Indicator:	Owner
Owner/Operator Name: ADEC INC	
Legal Status:	Private
Date Became Current:	19810101
Date Ended Current:	Not reported
Owner/Operator Address:	PO BOX 111
Owner/Operator City,State,Zip:	NEWBERG, OR 97132
Owner/Operator Telephone:	Not reported
Owner/Operator Telephone Ext:	Not reported
Owner/Operator Fax:	Not reported
Owner/Operator Email:	Not reported

Owner/Operator Indicator:	Operator
Owner/Operator Name: ADEC INC	
Legal Status:	Private
Date Became Current:	19810101
Date Ended Current:	Not reported
Owner/Operator Address:	PO BOX 111
Owner/Operator City,State,Zip:	NEWBERG, OR 97132
Owner/Operator Telephone:	Not reported
Owner/Operator Telephone Ext:	Not reported
Owner/Operator Fax:	Not reported
Owner/Operator Email:	Not reported

Owner/Operator Indicator:	Operator
Owner/Operator Name: ADEC INC	
Legal Status:	Private
Date Became Current:	19810101
Date Ended Current:	Not reported
Owner/Operator Address:	3113 CRESTVIEW DRIVE
Owner/Operator City,State,Zip:	NEWBERG, OR 97132
Owner/Operator Telephone:	Not reported
Owner/Operator Telephone Ext:	Not reported

A DEC INC (Continued) **1000200639**

Owner/Operator Fax: Not reported
Owner/Operator Email: Not reported

Owner/Operator Indicator: Owner
Owner/Operator Name: ADEC INC
Legal Status: Private
Date Became Current: 20030224
Date Ended Current: Not reported
Owner/Operator Address: PO BOX 111
Owner/Operator City,State,Zip: NEWBERG, OR 97132
Owner/Operator Telephone: 503-538-9471
Owner/Operator Telephone Ext: Not reported
Owner/Operator Fax: Not reported
Owner/Operator Email: Not reported

Owner/Operator Indicator: Operator
Owner/Operator Name: ADEC INC
Legal Status: Private
Date Became Current: 20041231
Date Ended Current: Not reported
Owner/Operator Address: PO BOX 111
Owner/Operator City,State,Zip: NEWBERG, OR 97132
Owner/Operator Telephone: 503-538-9471
Owner/Operator Telephone Ext: Not reported
Owner/Operator Fax: Not reported
Owner/Operator Email: Not reported

Owner/Operator Indicator: Operator
Owner/Operator Name: ADEC INC
Legal Status: Private
Date Became Current: 20101231
Date Ended Current: Not reported
Owner/Operator Address: PO BOX 111
Owner/Operator City,State,Zip: NEWBERG, OR 97132-9257
Owner/Operator Telephone: 503-538-9471
Owner/Operator Telephone Ext: Not reported
Owner/Operator Fax: Not reported
Owner/Operator Email: Not reported

Owner/Operator Indicator: Owner
Owner/Operator Name: ADEC INC
Legal Status: Private
Date Became Current: 20151231
Date Ended Current: Not reported
Owner/Operator Address: PO BOX 111
Owner/Operator City,State,Zip: NEWBERG, OR 97132-9257
Owner/Operator Telephone: 503-538-9471
Owner/Operator Telephone Ext: Not reported
Owner/Operator Fax: Not reported
Owner/Operator Email: Not reported

Owner/Operator Indicator: Operator
Owner/Operator Name: A DEC INC
Legal Status: Private
Date Became Current: 20070101
Date Ended Current: Not reported
Owner/Operator Address: 2601 CRESTVIEW DRIVE

A DEC INC (Continued) **1000200639**

Owner/Operator City,State,Zip:	NEWBERG, OR 97132
Owner/Operator Telephone:	503-537-2815
Owner/Operator Telephone Ext:	Not reported
Owner/Operator Fax:	Not reported
Owner/Operator Email:	Not reported
Owner/Operator Indicator:	Operator
Owner/Operator Name: A DEC INC	
Legal Status:	Private
Date Became Current:	20070101
Date Ended Current:	Not reported
Owner/Operator Address:	2601 CRESTVIEW DRIVE
Owner/Operator City,State,Zip:	NEWBERG, OR 97132
Owner/Operator Telephone:	503-537-2815
Owner/Operator Telephone Ext:	Not reported
Owner/Operator Fax:	Not reported
Owner/Operator Email:	PLEASE.UPDATE@EMAIL.COM
Owner/Operator Indicator:	Operator
Owner/Operator Name: ADEC INC	
Legal Status:	Private
Date Became Current:	Not reported
Date Ended Current:	Not reported
Owner/Operator Address:	PO BOX 111
Owner/Operator City,State,Zip:	NEWBERG, OR 97132
Owner/Operator Telephone:	503-538-9471
Owner/Operator Telephone Ext:	Not reported
Owner/Operator Fax:	Not reported
Owner/Operator Email:	Not reported
Owner/Operator Indicator:	Owner
Owner/Operator Name: ADEC INC	
Legal Status:	Private
Date Became Current:	19970225
Date Ended Current:	Not reported
Owner/Operator Address:	PO BOX 111
Owner/Operator City,State,Zip:	NEWBERG, OR 97132
Owner/Operator Telephone:	503-538-9471
Owner/Operator Telephone Ext:	Not reported
Owner/Operator Fax:	Not reported
Owner/Operator Email:	Not reported
Owner/Operator Indicator:	Owner
Owner/Operator Name: ADEC INC	
Legal Status:	Private
Date Became Current:	20010314
Date Ended Current:	Not reported
Owner/Operator Address:	PO BOX 111
Owner/Operator City,State,Zip:	NEWBERG, OR 97132
Owner/Operator Telephone:	503-538-9471
Owner/Operator Telephone Ext:	Not reported
Owner/Operator Fax:	Not reported
Owner/Operator Email:	Not reported
Owner/Operator Indicator:	Operator
Owner/Operator Name: ADEC INC	
Legal Status:	Private

A DEC INC (Continued) **1000200639**

Date Became Current:	20071231
Date Ended Current:	Not reported
Owner/Operator Address:	PO BOX 111
Owner/Operator City,State,Zip:	NEWBERG, OR 97132-9257
Owner/Operator Telephone:	503-538-9471
Owner/Operator Telephone Ext:	Not reported
Owner/Operator Fax:	Not reported
Owner/Operator Email:	Not reported
Owner/Operator Indicator:	Owner
Owner/Operator Name: ADEC INC	
Legal Status:	Private
Date Became Current:	19810101
Date Ended Current:	Not reported
Owner/Operator Address:	PO BOX 111
Owner/Operator City,State,Zip:	NEWBERG, OR 97132-9257
Owner/Operator Telephone:	503-538-9471
Owner/Operator Telephone Ext:	Not reported
Owner/Operator Fax:	Not reported
Owner/Operator Email:	Not reported
Owner/Operator Indicator:	Owner
Owner/Operator Name: ADEC INC	
Legal Status:	Private
Date Became Current:	20110914
Date Ended Current:	Not reported
Owner/Operator Address:	PO BOX 111
Owner/Operator City,State,Zip:	NEWBERG, OR 97132-9257
Owner/Operator Telephone:	503-538-9471
Owner/Operator Telephone Ext:	Not reported
Owner/Operator Fax:	Not reported
Owner/Operator Email:	Not reported
Owner/Operator Indicator:	Owner
Owner/Operator Name: ADEC INC	
Legal Status:	Private
Date Became Current:	20111231
Date Ended Current:	Not reported
Owner/Operator Address:	PO BOX 111
Owner/Operator City,State,Zip:	NEWBERG, OR 97132-9257
Owner/Operator Telephone:	503-538-9471
Owner/Operator Telephone Ext:	Not reported
Owner/Operator Fax:	Not reported
Owner/Operator Email:	Not reported
Owner/Operator Indicator:	Operator
Owner/Operator Name: ADEC INC	
Legal Status:	Private
Date Became Current:	20111231
Date Ended Current:	Not reported
Owner/Operator Address:	PO BOX 111
Owner/Operator City,State,Zip:	NEWBERG, OR 97132-9257
Owner/Operator Telephone:	503-538-9471
Owner/Operator Telephone Ext:	Not reported
Owner/Operator Fax:	Not reported
Owner/Operator Email:	Not reported

A DEC INC (Continued) **1000200639**

Owner/Operator Indicator:	Operator
Owner/Operator Name: ADEC INC	
Legal Status:	Private
Date Became Current:	20161231
Date Ended Current:	Not reported
Owner/Operator Address:	PO BOX 111
Owner/Operator City,State,Zip:	NEWBERG, OR 97132-9257
Owner/Operator Telephone:	503-538-9471
Owner/Operator Telephone Ext:	Not reported
Owner/Operator Fax:	Not reported
Owner/Operator Email:	Not reported

Owner/Operator Indicator:	Operator
Owner/Operator Name: ADEC INC	
Legal Status:	Private
Date Became Current:	20171231
Date Ended Current:	Not reported
Owner/Operator Address:	3113 CRESTVIEW DRIVE
Owner/Operator City,State,Zip:	NEWBERG, OR 97132-9257
Owner/Operator Telephone:	503-537-1000
Owner/Operator Telephone Ext:	Not reported
Owner/Operator Fax:	Not reported
Owner/Operator Email:	Not reported

Owner/Operator Indicator:	Operator
Owner/Operator Name: ADEC INC	
Legal Status:	Private
Date Became Current:	20191231
Date Ended Current:	Not reported
Owner/Operator Address:	3113 CRESTVIEW DRIVE
Owner/Operator City,State,Zip:	NEWBERG, OR 97132-9257
Owner/Operator Telephone:	503-537-1000
Owner/Operator Telephone Ext:	Not reported
Owner/Operator Fax:	Not reported
Owner/Operator Email:	Not reported

Owner/Operator Indicator:	Operator
Owner/Operator Name: ADEC INC	
Legal Status:	Private
Date Became Current:	20201231
Date Ended Current:	Not reported
Owner/Operator Address:	2601 CRESTVIEW DRIVE
Owner/Operator City,State,Zip:	NEWBERG, OR 97132-9257
Owner/Operator Telephone:	503-537-2815
Owner/Operator Telephone Ext:	Not reported
Owner/Operator Fax:	Not reported
Owner/Operator Email:	Not reported

Owner/Operator Indicator:	Owner
Owner/Operator Name: A DEC INC	
Legal Status:	Private
Date Became Current:	20201224
Date Ended Current:	Not reported
Owner/Operator Address:	3113 CRESTVIEW DRIVE
Owner/Operator City,State,Zip:	NEWBERG, OR 97132
Owner/Operator Telephone:	503-537-1000
Owner/Operator Telephone Ext:	Not reported

A DEC INC (Continued) **1000200639**

Owner/Operator Fax: Not reported
Owner/Operator Email: Not reported

Owner/Operator Indicator: Owner
Owner/Operator Name: ADEC INC
Legal Status: Private
Date Became Current: 19810101
Date Ended Current: Not reported
Owner/Operator Address: 3113 CRESTVIEW DRIVE
Owner/Operator City,State,Zip: NEWBERG, OR 97132
Owner/Operator Telephone: Not reported
Owner/Operator Telephone Ext: Not reported
Owner/Operator Fax: Not reported
Owner/Operator Email: Not reported

Owner/Operator Indicator: Owner
Owner/Operator Name: A DEC INC
Legal Status: Private
Date Became Current: 20201224
Date Ended Current: Not reported
Owner/Operator Address: 3113 CRESTVIEW DRIVE
Owner/Operator City,State,Zip: NEWBERG, OR 97132
Owner/Operator Telephone: 503-537-1000
Owner/Operator Telephone Ext: Not reported
Owner/Operator Fax: Not reported
Owner/Operator Email: PLEASE.UPDATE@EMAIL.COM

Owner/Operator Indicator: Owner
Owner/Operator Name: ADEC INC
Legal Status: Private
Date Became Current: 19930112
Date Ended Current: Not reported
Owner/Operator Address: PO BOX 111
Owner/Operator City,State,Zip: NEWBERG, OR 97132
Owner/Operator Telephone: 503-538-9471
Owner/Operator Telephone Ext: Not reported
Owner/Operator Fax: Not reported
Owner/Operator Email: Not reported

Owner/Operator Indicator: Operator
Owner/Operator Name: ADEC INC
Legal Status: Private
Date Became Current: 19960227
Date Ended Current: Not reported
Owner/Operator Address: PO BOX 111
Owner/Operator City,State,Zip: NEWBERG, OR 97132
Owner/Operator Telephone: 503-538-9471
Owner/Operator Telephone Ext: Not reported
Owner/Operator Fax: Not reported
Owner/Operator Email: Not reported

Owner/Operator Indicator: Owner
Owner/Operator Name: ADEC INC
Legal Status: Private
Date Became Current: 20000307
Date Ended Current: Not reported
Owner/Operator Address: PO BOX 111

A DEC INC (Continued) **1000200639**

Owner/Operator City,State,Zip:	NEWBERG, OR 97132
Owner/Operator Telephone:	503-538-9471
Owner/Operator Telephone Ext:	Not reported
Owner/Operator Fax:	Not reported
Owner/Operator Email:	Not reported
Owner/Operator Indicator:	Owner
Owner/Operator Name: ADEC INC	
Legal Status:	Private
Date Became Current:	20020226
Date Ended Current:	Not reported
Owner/Operator Address:	PO BOX 111
Owner/Operator City,State,Zip:	NEWBERG, OR 97132
Owner/Operator Telephone:	503-538-9471
Owner/Operator Telephone Ext:	Not reported
Owner/Operator Fax:	Not reported
Owner/Operator Email:	Not reported
Owner/Operator Indicator:	Owner
Owner/Operator Name: ADEC INC	
Legal Status:	Private
Date Became Current:	20061231
Date Ended Current:	Not reported
Owner/Operator Address:	PO BOX 111
Owner/Operator City,State,Zip:	NEWBERG, OR 97132
Owner/Operator Telephone:	503-538-9471
Owner/Operator Telephone Ext:	Not reported
Owner/Operator Fax:	Not reported
Owner/Operator Email:	Not reported
Owner/Operator Indicator:	Operator
Owner/Operator Name: ADEC INC	
Legal Status:	Private
Date Became Current:	20061231
Date Ended Current:	Not reported
Owner/Operator Address:	PO BOX 111
Owner/Operator City,State,Zip:	NEWBERG, OR 97132
Owner/Operator Telephone:	503-538-9471
Owner/Operator Telephone Ext:	Not reported
Owner/Operator Fax:	Not reported
Owner/Operator Email:	Not reported
Owner/Operator Indicator:	Owner
Owner/Operator Name: ADEC INC	
Legal Status:	Private
Date Became Current:	20121231
Date Ended Current:	Not reported
Owner/Operator Address:	PO BOX 111
Owner/Operator City,State,Zip:	NEWBERG, OR 97132-9257
Owner/Operator Telephone:	503-538-9471
Owner/Operator Telephone Ext:	Not reported
Owner/Operator Fax:	Not reported
Owner/Operator Email:	Not reported
Owner/Operator Indicator:	Operator
Owner/Operator Name: ADEC INC	
Legal Status:	Private

A DEC INC (Continued) **1000200639**

Date Became Current:	20181231
Date Ended Current:	Not reported
Owner/Operator Address:	3113 CRESTVIEW DRIVE
Owner/Operator City,State,Zip:	NEWBERG, OR 97132-9257
Owner/Operator Telephone:	503-537-1000
Owner/Operator Telephone Ext:	Not reported
Owner/Operator Fax:	Not reported
Owner/Operator Email:	Not reported
Owner/Operator Indicator:	Owner
Owner/Operator Name: A DEC INC	
Legal Status:	Private
Date Became Current:	20201224
Date Ended Current:	Not reported
Owner/Operator Address:	3113 CRESTVIEW DRIVE
Owner/Operator City,State,Zip:	NEWBERG, OR 97132
Owner/Operator Telephone:	503-537-1000
Owner/Operator Telephone Ext:	Not reported
Owner/Operator Fax:	Not reported
Owner/Operator Email:	Not reported
Owner/Operator Indicator:	Operator
Owner/Operator Name: ADEC INC	
Legal Status:	Private
Date Became Current:	19810101
Date Ended Current:	Not reported
Owner/Operator Address:	PO BOX 111
Owner/Operator City,State,Zip:	NEWBERG, OR 97132
Owner/Operator Telephone:	Not reported
Owner/Operator Telephone Ext:	Not reported
Owner/Operator Fax:	Not reported
Owner/Operator Email:	Not reported
Owner/Operator Indicator:	Operator
Owner/Operator Name: ADEC INC	
Legal Status:	Private
Date Became Current:	19940208
Date Ended Current:	Not reported
Owner/Operator Address:	PO BOX 111
Owner/Operator City,State,Zip:	NEWBERG, OR 97132
Owner/Operator Telephone:	503-538-9471
Owner/Operator Telephone Ext:	Not reported
Owner/Operator Fax:	Not reported
Owner/Operator Email:	Not reported
Owner/Operator Indicator:	Operator
Owner/Operator Name: ADEC INC	
Legal Status:	Private
Date Became Current:	19950216
Date Ended Current:	Not reported
Owner/Operator Address:	PO BOX 111
Owner/Operator City,State,Zip:	NEWBERG, OR 97132
Owner/Operator Telephone:	503-538-9471
Owner/Operator Telephone Ext:	Not reported
Owner/Operator Fax:	Not reported
Owner/Operator Email:	Not reported

A DEC INC (Continued) **1000200639**

Owner/Operator Indicator:	Owner
Owner/Operator Name: ADEC INC	
Legal Status:	Private
Date Became Current:	19960227
Date Ended Current:	Not reported
Owner/Operator Address:	PO BOX 111
Owner/Operator City,State,Zip:	NEWBERG, OR 97132
Owner/Operator Telephone:	503-538-9471
Owner/Operator Telephone Ext:	Not reported
Owner/Operator Fax:	Not reported
Owner/Operator Email:	Not reported

Owner/Operator Indicator:	Owner
Owner/Operator Name: ADEC INC	
Legal Status:	Private
Date Became Current:	19990322
Date Ended Current:	Not reported
Owner/Operator Address:	PO BOX 111
Owner/Operator City,State,Zip:	NEWBERG, OR 97132
Owner/Operator Telephone:	503-538-9471
Owner/Operator Telephone Ext:	Not reported
Owner/Operator Fax:	Not reported
Owner/Operator Email:	Not reported

Owner/Operator Indicator:	Operator
Owner/Operator Name: ADEC INC	
Legal Status:	Private
Date Became Current:	20000307
Date Ended Current:	Not reported
Owner/Operator Address:	PO BOX 111
Owner/Operator City,State,Zip:	NEWBERG, OR 97132
Owner/Operator Telephone:	503-538-9471
Owner/Operator Telephone Ext:	Not reported
Owner/Operator Fax:	Not reported
Owner/Operator Email:	Not reported

Owner/Operator Indicator:	Owner
Owner/Operator Name: ADEC INC	
Legal Status:	Private
Date Became Current:	20031231
Date Ended Current:	Not reported
Owner/Operator Address:	PO BOX 111
Owner/Operator City,State,Zip:	NEWBERG, OR 97132
Owner/Operator Telephone:	503-538-9471
Owner/Operator Telephone Ext:	Not reported
Owner/Operator Fax:	Not reported
Owner/Operator Email:	Not reported

Owner/Operator Indicator:	Operator
Owner/Operator Name: ADEC INC	
Legal Status:	Private
Date Became Current:	20031231
Date Ended Current:	Not reported
Owner/Operator Address:	PO BOX 111
Owner/Operator City,State,Zip:	NEWBERG, OR 97132
Owner/Operator Telephone:	503-538-9471
Owner/Operator Telephone Ext:	Not reported

A DEC INC (Continued) **1000200639**

Owner/Operator Fax:	Not reported
Owner/Operator Email:	Not reported
Owner/Operator Indicator:	Operator
Owner/Operator Name: ADEC INC	
Legal Status:	Private
Date Became Current:	19810101
Date Ended Current:	Not reported
Owner/Operator Address:	PO BOX 111
Owner/Operator City,State,Zip:	NEWBERG, OR 97132-9257
Owner/Operator Telephone:	503-538-9471
Owner/Operator Telephone Ext:	Not reported
Owner/Operator Fax:	Not reported
Owner/Operator Email:	Not reported
Owner/Operator Indicator:	Operator
Owner/Operator Name: ADEC INC	
Legal Status:	Private
Date Became Current:	19810101
Date Ended Current:	Not reported
Owner/Operator Address:	PO BOX 111
Owner/Operator City,State,Zip:	NEWBERG, OR 97132-9257
Owner/Operator Telephone:	503-538-9471
Owner/Operator Telephone Ext:	Not reported
Owner/Operator Fax:	Not reported
Owner/Operator Email:	Not reported
Owner/Operator Indicator:	Operator
Owner/Operator Name: ADEC INC	
Legal Status:	Private
Date Became Current:	20121231
Date Ended Current:	Not reported
Owner/Operator Address:	PO BOX 111
Owner/Operator City,State,Zip:	NEWBERG, OR 97132-9257
Owner/Operator Telephone:	503-538-9471
Owner/Operator Telephone Ext:	Not reported
Owner/Operator Fax:	Not reported
Owner/Operator Email:	Not reported
Owner/Operator Indicator:	Operator
Owner/Operator Name: ADEC INC	
Legal Status:	Private
Date Became Current:	20141231
Date Ended Current:	Not reported
Owner/Operator Address:	PO BOX 111
Owner/Operator City,State,Zip:	NEWBERG, OR 97132-9257
Owner/Operator Telephone:	503-538-9471
Owner/Operator Telephone Ext:	Not reported
Owner/Operator Fax:	Not reported
Owner/Operator Email:	Not reported
Owner/Operator Indicator:	Owner
Owner/Operator Name: ADEC INC	
Legal Status:	Private
Date Became Current:	20181231
Date Ended Current:	Not reported
Owner/Operator Address:	3113 CRESTVIEW DRIVE

A DEC INC (Continued) **1000200639**

Owner/Operator City,State,Zip:	NEWBERG, OR 97132-9257
Owner/Operator Telephone:	503-537-1000
Owner/Operator Telephone Ext:	Not reported
Owner/Operator Fax:	Not reported
Owner/Operator Email:	Not reported
Owner/Operator Indicator:	Owner
Owner/Operator Name: ADEC INC	
Legal Status:	Private
Date Became Current:	20201231
Date Ended Current:	Not reported
Owner/Operator Address:	3113 CRESTVIEW DRIVE
Owner/Operator City,State,Zip:	NEWBERG, OR 97132-9257
Owner/Operator Telephone:	503-537-1000
Owner/Operator Telephone Ext:	Not reported
Owner/Operator Fax:	Not reported
Owner/Operator Email:	Not reported
Owner/Operator Indicator:	Operator
Owner/Operator Name: A DEC INC	
Legal Status:	Private
Date Became Current:	20070101
Date Ended Current:	Not reported
Owner/Operator Address:	2601 CRESTVIEW DRIVE
Owner/Operator City,State,Zip:	NEWBERG, OR 97132
Owner/Operator Telephone:	503-537-2815
Owner/Operator Telephone Ext:	Not reported
Owner/Operator Fax:	Not reported
Owner/Operator Email:	Not reported
Owner/Operator Indicator:	Operator
Owner/Operator Name: ADEC INC	
Legal Status:	Private
Date Became Current:	19810101
Date Ended Current:	Not reported
Owner/Operator Address:	PO BOX 111
Owner/Operator City,State,Zip:	NEWBERG, OR 97132
Owner/Operator Telephone:	Not reported
Owner/Operator Telephone Ext:	Not reported
Owner/Operator Fax:	Not reported
Owner/Operator Email:	Not reported
Owner/Operator Indicator:	Operator
Owner/Operator Name: ADEC INC	
Legal Status:	Private
Date Became Current:	19810101
Date Ended Current:	Not reported
Owner/Operator Address:	3113 CRESTVIEW DRIVE
Owner/Operator City,State,Zip:	NEWBERG, OR 97132
Owner/Operator Telephone:	Not reported
Owner/Operator Telephone Ext:	Not reported
Owner/Operator Fax:	Not reported
Owner/Operator Email:	Not reported
Owner/Operator Indicator:	Operator
Owner/Operator Name: ADEC INC	
Legal Status:	Private

A DEC INC (Continued) **1000200639**

Date Became Current:	Not reported
Date Ended Current:	Not reported
Owner/Operator Address:	PO BOX 111
Owner/Operator City,State,Zip:	NEWBERG, OR 97132
Owner/Operator Telephone:	503-538-9471
Owner/Operator Telephone Ext:	Not reported
Owner/Operator Fax:	Not reported
Owner/Operator Email:	Not reported
Owner/Operator Indicator:	Owner
Owner/Operator Name: ADEC INC	
Legal Status:	Private
Date Became Current:	19940208
Date Ended Current:	Not reported
Owner/Operator Address:	PO BOX 111
Owner/Operator City,State,Zip:	NEWBERG, OR 97132
Owner/Operator Telephone:	503-538-9471
Owner/Operator Telephone Ext:	Not reported
Owner/Operator Fax:	Not reported
Owner/Operator Email:	Not reported
Owner/Operator Indicator:	Operator
Owner/Operator Name: ADEC INC	
Legal Status:	Private
Date Became Current:	19970225
Date Ended Current:	Not reported
Owner/Operator Address:	PO BOX 111
Owner/Operator City,State,Zip:	NEWBERG, OR 97132
Owner/Operator Telephone:	503-538-9471
Owner/Operator Telephone Ext:	Not reported
Owner/Operator Fax:	Not reported
Owner/Operator Email:	Not reported
Owner/Operator Indicator:	Owner
Owner/Operator Name: ADEC INC	
Legal Status:	Private
Date Became Current:	19980225
Date Ended Current:	Not reported
Owner/Operator Address:	PO BOX 111
Owner/Operator City,State,Zip:	NEWBERG, OR 97132
Owner/Operator Telephone:	503-538-9471
Owner/Operator Telephone Ext:	Not reported
Owner/Operator Fax:	Not reported
Owner/Operator Email:	Not reported
Owner/Operator Indicator:	Operator
Owner/Operator Name: ADEC INC	
Legal Status:	Private
Date Became Current:	20020226
Date Ended Current:	Not reported
Owner/Operator Address:	PO BOX 111
Owner/Operator City,State,Zip:	NEWBERG, OR 97132
Owner/Operator Telephone:	503-538-9471
Owner/Operator Telephone Ext:	Not reported
Owner/Operator Fax:	Not reported
Owner/Operator Email:	Not reported

A DEC INC (Continued) **1000200639**

Owner/Operator Indicator:	Operator
Owner/Operator Name: ADEC INC	
Legal Status:	Private
Date Became Current:	20030224
Date Ended Current:	Not reported
Owner/Operator Address:	PO BOX 111
Owner/Operator City,State,Zip:	NEWBERG, OR 97132
Owner/Operator Telephone:	503-538-9471
Owner/Operator Telephone Ext:	Not reported
Owner/Operator Fax:	Not reported
Owner/Operator Email:	Not reported

Owner/Operator Indicator:	Owner
Owner/Operator Name: ADEC INC	
Legal Status:	Private
Date Became Current:	20081231
Date Ended Current:	Not reported
Owner/Operator Address:	PO BOX 111
Owner/Operator City,State,Zip:	NEWBERG, OR 97132-9257
Owner/Operator Telephone:	503-538-9471
Owner/Operator Telephone Ext:	Not reported
Owner/Operator Fax:	Not reported
Owner/Operator Email:	Not reported

Owner/Operator Indicator:	Owner
Owner/Operator Name: ADEC INC	
Legal Status:	Private
Date Became Current:	20101231
Date Ended Current:	Not reported
Owner/Operator Address:	PO BOX 111
Owner/Operator City,State,Zip:	NEWBERG, OR 97132-9257
Owner/Operator Telephone:	503-538-9471
Owner/Operator Telephone Ext:	Not reported
Owner/Operator Fax:	Not reported
Owner/Operator Email:	Not reported

Owner/Operator Indicator:	Owner
Owner/Operator Name: ADEC INC	
Legal Status:	Private
Date Became Current:	19810101
Date Ended Current:	Not reported
Owner/Operator Address:	PO BOX 111
Owner/Operator City,State,Zip:	NEWBERG, OR 97132
Owner/Operator Telephone:	Not reported
Owner/Operator Telephone Ext:	Not reported
Owner/Operator Fax:	Not reported
Owner/Operator Email:	Not reported

Owner/Operator Indicator:	Owner
Owner/Operator Name: ADEC INC	
Legal Status:	Private
Date Became Current:	19810101
Date Ended Current:	Not reported
Owner/Operator Address:	PO BOX 111
Owner/Operator City,State,Zip:	NEWBERG, OR 97132
Owner/Operator Telephone:	Not reported
Owner/Operator Telephone Ext:	Not reported

A DEC INC (Continued) **1000200639**

Owner/Operator Fax:	Not reported
Owner/Operator Email:	Not reported
Owner/Operator Indicator:	Owner
Owner/Operator Name: ADEC INC	
Legal Status:	Private
Date Became Current:	20071231
Date Ended Current:	Not reported
Owner/Operator Address:	PO BOX 111
Owner/Operator City,State,Zip:	NEWBERG, OR 97132-9257
Owner/Operator Telephone:	503-538-9471
Owner/Operator Telephone Ext:	Not reported
Owner/Operator Fax:	Not reported
Owner/Operator Email:	Not reported
Owner/Operator Indicator:	Operator
Owner/Operator Name: ADEC INC	
Legal Status:	Private
Date Became Current:	20151231
Date Ended Current:	Not reported
Owner/Operator Address:	PO BOX 111
Owner/Operator City,State,Zip:	NEWBERG, OR 97132-9257
Owner/Operator Telephone:	503-538-9471
Owner/Operator Telephone Ext:	Not reported
Owner/Operator Fax:	Not reported
Owner/Operator Email:	Not reported

Historic Generators:

Receive Date:	20091230
Handler Name: A DEC INC	
Federal Waste Generator Description:	Large Quantity Generator
State District Owner:	Not reported
Large Quantity Handler of Universal Waste:	Yes
Recognized Trader Importer:	No
Recognized Trader Exporter:	No
Spent Lead Acid Battery Importer:	No
Spent Lead Acid Battery Exporter:	No
Current Record:	No
Non Storage Recycler Activity:	Not reported
Electronic Manifest Broker:	Not reported
Receive Date:	20111230
Handler Name: A DEC INC	
Federal Waste Generator Description:	Large Quantity Generator
State District Owner:	Not reported
Large Quantity Handler of Universal Waste:	Yes
Recognized Trader Importer:	No
Recognized Trader Exporter:	No
Spent Lead Acid Battery Importer:	No
Spent Lead Acid Battery Exporter:	No
Current Record:	No
Non Storage Recycler Activity:	Not reported
Electronic Manifest Broker:	Not reported
Receive Date:	20131230
Handler Name: A DEC INC	
Federal Waste Generator Description:	Large Quantity Generator

A DEC INC (Continued) **1000200639**

State District Owner: Not reported
Large Quantity Handler of Universal Waste: Yes
Recognized Trader Importer: No
Recognized Trader Exporter: No
Spent Lead Acid Battery Importer: No
Spent Lead Acid Battery Exporter: No
Current Record: No
Non Storage Recycler Activity: Not reported
Electronic Manifest Broker: Not reported

Receive Date: 20151230
Handler Name: A DEC INC
Federal Waste Generator Description: Large Quantity Generator
State District Owner: Not reported
Large Quantity Handler of Universal Waste: No
Recognized Trader Importer: No
Recognized Trader Exporter: No
Spent Lead Acid Battery Importer: No
Spent Lead Acid Battery Exporter: No
Current Record: No
Non Storage Recycler Activity: Not reported
Electronic Manifest Broker: Not reported

Receive Date: 20171230
Handler Name: A DEC INC
Federal Waste Generator Description: Large Quantity Generator
State District Owner: Not reported
Large Quantity Handler of Universal Waste: No
Recognized Trader Importer: No
Recognized Trader Exporter: No
Spent Lead Acid Battery Importer: No
Spent Lead Acid Battery Exporter: No
Current Record: No
Non Storage Recycler Activity: No
Electronic Manifest Broker: No

Receive Date: 20191230
Handler Name: A DEC INC
Federal Waste Generator Description: Large Quantity Generator
State District Owner: Not reported
Large Quantity Handler of Universal Waste: No
Recognized Trader Importer: No
Recognized Trader Exporter: No
Spent Lead Acid Battery Importer: No
Spent Lead Acid Battery Exporter: No
Current Record: No
Non Storage Recycler Activity: No
Electronic Manifest Broker: No

Receive Date: 20220217
Handler Name: A DEC INC
Federal Waste Generator Description: Large Quantity Generator
State District Owner: Not reported
Large Quantity Handler of Universal Waste: No
Recognized Trader Importer: No
Recognized Trader Exporter: No
Spent Lead Acid Battery Importer: No

A DEC INC (Continued) **1000200639**

Spent Lead Acid Battery Exporter:	No
Current Record:	No
Non Storage Recycler Activity:	No
Electronic Manifest Broker:	No
Receive Date:	19920130
Handler Name: A DEC INC	
Federal Waste Generator Description:	Small Quantity Generator
State District Owner:	Not reported
Large Quantity Handler of Universal Waste:	No
Recognized Trader Importer:	No
Recognized Trader Exporter:	No
Spent Lead Acid Battery Importer:	No
Spent Lead Acid Battery Exporter:	No
Current Record:	No
Non Storage Recycler Activity:	Not reported
Electronic Manifest Broker:	Not reported
Receive Date:	19930112
Handler Name: A DEC INC	
Federal Waste Generator Description:	Small Quantity Generator
State District Owner:	Not reported
Large Quantity Handler of Universal Waste:	No
Recognized Trader Importer:	No
Recognized Trader Exporter:	No
Spent Lead Acid Battery Importer:	No
Spent Lead Acid Battery Exporter:	No
Current Record:	No
Non Storage Recycler Activity:	Not reported
Electronic Manifest Broker:	Not reported
Receive Date:	19940208
Handler Name: A DEC INC	
Federal Waste Generator Description:	Small Quantity Generator
State District Owner:	Not reported
Large Quantity Handler of Universal Waste:	No
Recognized Trader Importer:	No
Recognized Trader Exporter:	No
Spent Lead Acid Battery Importer:	No
Spent Lead Acid Battery Exporter:	No
Current Record:	No
Non Storage Recycler Activity:	Not reported
Electronic Manifest Broker:	Not reported
Receive Date:	19950216
Handler Name: A DEC INC	
Federal Waste Generator Description:	Small Quantity Generator
State District Owner:	Not reported
Large Quantity Handler of Universal Waste:	No
Recognized Trader Importer:	No
Recognized Trader Exporter:	No
Spent Lead Acid Battery Importer:	No
Spent Lead Acid Battery Exporter:	No
Current Record:	No
Non Storage Recycler Activity:	Not reported
Electronic Manifest Broker:	Not reported

A DEC INC (Continued) **1000200639**

Receive Date:	19960227
Handler Name: A DEC INC	
Federal Waste Generator Description:	Small Quantity Generator
State District Owner:	Not reported
Large Quantity Handler of Universal Waste:	No
Recognized Trader Importer:	No
Recognized Trader Exporter:	No
Spent Lead Acid Battery Importer:	No
Spent Lead Acid Battery Exporter:	No
Current Record:	No
Non Storage Recycler Activity:	Not reported
Electronic Manifest Broker:	Not reported

Receive Date:	19970225
Handler Name: A DEC INC	
Federal Waste Generator Description:	Small Quantity Generator
State District Owner:	Not reported
Large Quantity Handler of Universal Waste:	No
Recognized Trader Importer:	No
Recognized Trader Exporter:	No
Spent Lead Acid Battery Importer:	No
Spent Lead Acid Battery Exporter:	No
Current Record:	No
Non Storage Recycler Activity:	Not reported
Electronic Manifest Broker:	Not reported

Receive Date:	19980225
Handler Name: A DEC INC	
Federal Waste Generator Description:	Small Quantity Generator
State District Owner:	Not reported
Large Quantity Handler of Universal Waste:	No
Recognized Trader Importer:	No
Recognized Trader Exporter:	No
Spent Lead Acid Battery Importer:	No
Spent Lead Acid Battery Exporter:	No
Current Record:	No
Non Storage Recycler Activity:	Not reported
Electronic Manifest Broker:	Not reported

Receive Date:	19990322
Handler Name: A DEC INC	
Federal Waste Generator Description:	Small Quantity Generator
State District Owner:	Not reported
Large Quantity Handler of Universal Waste:	No
Recognized Trader Importer:	No
Recognized Trader Exporter:	No
Spent Lead Acid Battery Importer:	No
Spent Lead Acid Battery Exporter:	No
Current Record:	No
Non Storage Recycler Activity:	Not reported
Electronic Manifest Broker:	Not reported

Receive Date:	20000307
Handler Name: A DEC INC	
Federal Waste Generator Description:	Small Quantity Generator
State District Owner:	Not reported
Large Quantity Handler of Universal Waste:	No

A DEC INC (Continued) **1000200639**

Recognized Trader Importer:	No
Recognized Trader Exporter:	No
Spent Lead Acid Battery Importer:	No
Spent Lead Acid Battery Exporter:	No
Current Record:	No
Non Storage Recycler Activity:	Not reported
Electronic Manifest Broker:	Not reported

Receive Date:	20010314
Handler Name: A DEC INC	
Federal Waste Generator Description:	Small Quantity Generator
State District Owner:	Not reported
Large Quantity Handler of Universal Waste:	No
Recognized Trader Importer:	No
Recognized Trader Exporter:	No
Spent Lead Acid Battery Importer:	No
Spent Lead Acid Battery Exporter:	No
Current Record:	No
Non Storage Recycler Activity:	Not reported
Electronic Manifest Broker:	Not reported

Receive Date:	20020226
Handler Name: A DEC INC	
Federal Waste Generator Description:	Small Quantity Generator
State District Owner:	Not reported
Large Quantity Handler of Universal Waste:	No
Recognized Trader Importer:	No
Recognized Trader Exporter:	No
Spent Lead Acid Battery Importer:	No
Spent Lead Acid Battery Exporter:	No
Current Record:	No
Non Storage Recycler Activity:	Not reported
Electronic Manifest Broker:	Not reported

Receive Date:	20030224
Handler Name: A DEC INC	
Federal Waste Generator Description:	Small Quantity Generator
State District Owner:	Not reported
Large Quantity Handler of Universal Waste:	No
Recognized Trader Importer:	No
Recognized Trader Exporter:	No
Spent Lead Acid Battery Importer:	No
Spent Lead Acid Battery Exporter:	No
Current Record:	No
Non Storage Recycler Activity:	Not reported
Electronic Manifest Broker:	Not reported

Receive Date:	20031231
Handler Name: A DEC INC	
Federal Waste Generator Description:	Small Quantity Generator
State District Owner:	Not reported
Large Quantity Handler of Universal Waste:	No
Recognized Trader Importer:	No
Recognized Trader Exporter:	No
Spent Lead Acid Battery Importer:	No
Spent Lead Acid Battery Exporter:	No
Current Record:	No

A DEC INC (Continued) **1000200639**

Non Storage Recycler Activity:	Not reported
Electronic Manifest Broker:	Not reported
Receive Date:	20041231
Handler Name: A DEC INC	
Federal Waste Generator Description:	Small Quantity Generator
State District Owner:	Not reported
Large Quantity Handler of Universal Waste:	No
Recognized Trader Importer:	No
Recognized Trader Exporter:	No
Spent Lead Acid Battery Importer:	No
Spent Lead Acid Battery Exporter:	No
Current Record:	No
Non Storage Recycler Activity:	Not reported
Electronic Manifest Broker:	Not reported
Receive Date:	20051231
Handler Name: A DEC INC	
Federal Waste Generator Description:	Small Quantity Generator
State District Owner:	Not reported
Large Quantity Handler of Universal Waste:	No
Recognized Trader Importer:	No
Recognized Trader Exporter:	No
Spent Lead Acid Battery Importer:	No
Spent Lead Acid Battery Exporter:	No
Current Record:	No
Non Storage Recycler Activity:	Not reported
Electronic Manifest Broker:	Not reported
Receive Date:	20061231
Handler Name: A DEC INC	
Federal Waste Generator Description:	Small Quantity Generator
State District Owner:	Not reported
Large Quantity Handler of Universal Waste:	No
Recognized Trader Importer:	No
Recognized Trader Exporter:	No
Spent Lead Acid Battery Importer:	No
Spent Lead Acid Battery Exporter:	No
Current Record:	No
Non Storage Recycler Activity:	Not reported
Electronic Manifest Broker:	Not reported
Receive Date:	20071231
Handler Name: A DEC INC	
Federal Waste Generator Description:	Small Quantity Generator
State District Owner:	Not reported
Large Quantity Handler of Universal Waste:	Yes
Recognized Trader Importer:	No
Recognized Trader Exporter:	No
Spent Lead Acid Battery Importer:	No
Spent Lead Acid Battery Exporter:	No
Current Record:	No
Non Storage Recycler Activity:	Not reported
Electronic Manifest Broker:	Not reported
Receive Date:	20081231
Handler Name: A DEC INC	

A DEC INC (Continued) **1000200639**

Federal Waste Generator Description:	Large Quantity Generator
State District Owner:	Not reported
Large Quantity Handler of Universal Waste:	Yes
Recognized Trader Importer:	No
Recognized Trader Exporter:	No
Spent Lead Acid Battery Importer:	No
Spent Lead Acid Battery Exporter:	No
Current Record:	No
Non Storage Recycler Activity:	Not reported
Electronic Manifest Broker:	Not reported

Receive Date:	20091231
Handler Name: A DEC INC	
Federal Waste Generator Description:	Large Quantity Generator
State District Owner:	Not reported
Large Quantity Handler of Universal Waste:	Yes
Recognized Trader Importer:	No
Recognized Trader Exporter:	No
Spent Lead Acid Battery Importer:	No
Spent Lead Acid Battery Exporter:	No
Current Record:	No
Non Storage Recycler Activity:	Not reported
Electronic Manifest Broker:	Not reported

Receive Date:	20101231
Handler Name: A DEC INC	
Federal Waste Generator Description:	Large Quantity Generator
State District Owner:	Not reported
Large Quantity Handler of Universal Waste:	Yes
Recognized Trader Importer:	No
Recognized Trader Exporter:	No
Spent Lead Acid Battery Importer:	No
Spent Lead Acid Battery Exporter:	No
Current Record:	No
Non Storage Recycler Activity:	Not reported
Electronic Manifest Broker:	Not reported

Receive Date:	20110222
Handler Name: A DEC INC	
Federal Waste Generator Description:	Large Quantity Generator
State District Owner:	Not reported
Large Quantity Handler of Universal Waste:	No
Recognized Trader Importer:	No
Recognized Trader Exporter:	No
Spent Lead Acid Battery Importer:	No
Spent Lead Acid Battery Exporter:	No
Current Record:	No
Non Storage Recycler Activity:	Not reported
Electronic Manifest Broker:	Not reported

Receive Date:	20110914
Handler Name: A DEC INC	
Federal Waste Generator Description:	Large Quantity Generator
State District Owner:	Not reported
Large Quantity Handler of Universal Waste:	Yes
Recognized Trader Importer:	No
Recognized Trader Exporter:	No

A DEC INC (Continued) **1000200639**

Spent Lead Acid Battery Importer:	No
Spent Lead Acid Battery Exporter:	No
Current Record:	No
Non Storage Recycler Activity:	Not reported
Electronic Manifest Broker:	Not reported
Receive Date:	20111231
Handler Name: A DEC INC	
Federal Waste Generator Description:	Large Quantity Generator
State District Owner:	Not reported
Large Quantity Handler of Universal Waste:	Yes
Recognized Trader Importer:	No
Recognized Trader Exporter:	No
Spent Lead Acid Battery Importer:	No
Spent Lead Acid Battery Exporter:	No
Current Record:	No
Non Storage Recycler Activity:	Not reported
Electronic Manifest Broker:	Not reported
Receive Date:	20121231
Handler Name: A DEC INC	
Federal Waste Generator Description:	Large Quantity Generator
State District Owner:	Not reported
Large Quantity Handler of Universal Waste:	Yes
Recognized Trader Importer:	No
Recognized Trader Exporter:	No
Spent Lead Acid Battery Importer:	No
Spent Lead Acid Battery Exporter:	No
Current Record:	No
Non Storage Recycler Activity:	Not reported
Electronic Manifest Broker:	Not reported
Receive Date:	20141231
Handler Name: A DEC INC	
Federal Waste Generator Description:	Large Quantity Generator
State District Owner:	Not reported
Large Quantity Handler of Universal Waste:	Yes
Recognized Trader Importer:	No
Recognized Trader Exporter:	No
Spent Lead Acid Battery Importer:	No
Spent Lead Acid Battery Exporter:	No
Current Record:	No
Non Storage Recycler Activity:	Not reported
Electronic Manifest Broker:	Not reported
Receive Date:	20151231
Handler Name: A DEC INC	
Federal Waste Generator Description:	Large Quantity Generator
State District Owner:	Not reported
Large Quantity Handler of Universal Waste:	No
Recognized Trader Importer:	No
Recognized Trader Exporter:	No
Spent Lead Acid Battery Importer:	No
Spent Lead Acid Battery Exporter:	No
Current Record:	No
Non Storage Recycler Activity:	Not reported
Electronic Manifest Broker:	Not reported

A DEC INC (Continued) **1000200639**

Receive Date:	20161231
Handler Name: A DEC INC	
Federal Waste Generator Description:	Large Quantity Generator
State District Owner:	Not reported
Large Quantity Handler of Universal Waste:	No
Recognized Trader Importer:	No
Recognized Trader Exporter:	No
Spent Lead Acid Battery Importer:	No
Spent Lead Acid Battery Exporter:	No
Current Record:	No
Non Storage Recycler Activity:	Not reported
Electronic Manifest Broker:	Not reported

Receive Date:	20171231
Handler Name: A DEC INC	
Federal Waste Generator Description:	Large Quantity Generator
State District Owner:	Not reported
Large Quantity Handler of Universal Waste:	No
Recognized Trader Importer:	No
Recognized Trader Exporter:	No
Spent Lead Acid Battery Importer:	No
Spent Lead Acid Battery Exporter:	No
Current Record:	No
Non Storage Recycler Activity:	Not reported
Electronic Manifest Broker:	Not reported

Receive Date:	20181231
Handler Name: A DEC INC	
Federal Waste Generator Description:	Large Quantity Generator
State District Owner:	Not reported
Large Quantity Handler of Universal Waste:	No
Recognized Trader Importer:	No
Recognized Trader Exporter:	No
Spent Lead Acid Battery Importer:	No
Spent Lead Acid Battery Exporter:	No
Current Record:	No
Non Storage Recycler Activity:	Not reported
Electronic Manifest Broker:	Not reported

Receive Date:	20191231
Handler Name: A DEC INC	
Federal Waste Generator Description:	Large Quantity Generator
State District Owner:	Not reported
Large Quantity Handler of Universal Waste:	No
Recognized Trader Importer:	No
Recognized Trader Exporter:	No
Spent Lead Acid Battery Importer:	No
Spent Lead Acid Battery Exporter:	No
Current Record:	No
Non Storage Recycler Activity:	Not reported
Electronic Manifest Broker:	Not reported

Receive Date:	20201231
Handler Name: A DEC INC	
Federal Waste Generator Description:	Large Quantity Generator
State District Owner:	Not reported
Large Quantity Handler of Universal Waste:	No

A DEC INC (Continued) **1000200639**

Recognized Trader Importer:	No
Recognized Trader Exporter:	No
Spent Lead Acid Battery Importer:	No
Spent Lead Acid Battery Exporter:	No
Current Record:	No
Non Storage Recycler Activity:	No
Electronic Manifest Broker:	No

Receive Date:	20220217
Handler Name: A DEC INC	
Federal Waste Generator Description:	Large Quantity Generator
State District Owner:	Not reported
Large Quantity Handler of Universal Waste:	No
Recognized Trader Importer:	No
Recognized Trader Exporter:	No
Spent Lead Acid Battery Importer:	No
Spent Lead Acid Battery Exporter:	No
Current Record:	No
Non Storage Recycler Activity:	No
Electronic Manifest Broker:	No

Receive Date:	20230228
Handler Name: A DEC INC	
Federal Waste Generator Description:	Large Quantity Generator
State District Owner:	Not reported
Large Quantity Handler of Universal Waste:	No
Recognized Trader Importer:	No
Recognized Trader Exporter:	No
Spent Lead Acid Battery Importer:	No
Spent Lead Acid Battery Exporter:	No
Current Record:	Yes
Non Storage Recycler Activity:	No
Electronic Manifest Broker:	No

List of NAICS Codes and Descriptions:

NAICS Code:	339114
NAICS Description:	DENTAL EQUIPMENT AND SUPPLIES MANUFACTURING

Has the Facility Received Notices of Violations:

Found Violation:	Yes
Agency Which Determined Violation:	State
Violation Short Description:	Generators - Pre-transport
Date Violation was Determined:	20071226
Actual Return to Compliance Date:	20080128
Return to Compliance Qualifier:	Documented
Violation Responsible Agency:	State
Scheduled Compliance Date:	20080201
Enforcement Identifier:	101
Date of Enforcement Action:	20071227
Enforcement Responsible Agency:	State
Enforcement Docket Number:	Not reported
Enforcement Attorney:	Not reported
Corrective Action Component:	No
Appeal Initiated Date:	Not reported
Appeal Resolution Date:	Not reported
Disposition Status Date:	Not reported

A DEC INC (Continued) **1000200639**

Disposition Status: Not reported
Disposition Status Description: Not reported
Consent/Final Order Sequence Number: Not reported
Consent/Final Order Respondent Name: Not reported
Consent/Final Order Lead Agency: Not reported
Enforcement Type: NOTICE OF NONCOMPLIANCE
Enforcement Responsible Person: ORAMN
Enforcement Responsible Sub-Organization: WR
SEP Sequence Number: Not reported
SEP Expenditure Amount: Not reported
SEP Scheduled Completion Date: Not reported
SEP Actual Date: Not reported
SEP Defaulted Date: Not reported
SEP Type: Not reported
SEP Type Description: Not reported
Proposed Amount: Not reported
Final Monetary Amount: Not reported
Paid Amount: Not reported
Final Count: Not reported
Final Amount: Not reported

Found Violation: Yes
Agency Which Determined Violation: State
Violation Short Description: Generators - Pre-transport
Date Violation was Determined: 20091203
Actual Return to Compliance Date: 20100205
Return to Compliance Qualifier: Documented
Violation Responsible Agency: State
Scheduled Compliance Date: 20100212
Enforcement Identifier: 101
Date of Enforcement Action: 20100108
Enforcement Responsible Agency: State
Enforcement Docket Number: Not reported
Enforcement Attorney: Not reported
Corrective Action Component: No
Appeal Initiated Date: Not reported
Appeal Resolution Date: Not reported
Disposition Status Date: Not reported
Disposition Status: Not reported
Disposition Status Description: Not reported
Consent/Final Order Sequence Number: Not reported
Consent/Final Order Respondent Name: Not reported
Consent/Final Order Lead Agency: Not reported
Enforcement Type: NOTICE OF NONCOMPLIANCE
Enforcement Responsible Person: ORSSY
Enforcement Responsible Sub-Organization: WR
SEP Sequence Number: Not reported
SEP Expenditure Amount: Not reported
SEP Scheduled Completion Date: Not reported
SEP Actual Date: Not reported
SEP Defaulted Date: Not reported
SEP Type: Not reported
SEP Type Description: Not reported
Proposed Amount: Not reported
Final Monetary Amount: Not reported
Paid Amount: Not reported
Final Count: Not reported

A DEC INC (Continued) **1000200639**

Final Amount:	Not reported
Found Violation:	Yes
Agency Which Determined Violation:	State
Violation Short Description:	Generators - Pre-transport
Date Violation was Determined:	20020319
Actual Return to Compliance Date:	20020424
Return to Compliance Qualifier:	Documented
Violation Responsible Agency:	State
Scheduled Compliance Date:	20020505
Enforcement Identifier:	001
Date of Enforcement Action:	20020405
Enforcement Responsible Agency:	State
Enforcement Docket Number:	Not reported
Enforcement Attorney:	Not reported
Corrective Action Component:	No
Appeal Initiated Date:	Not reported
Appeal Resolution Date:	Not reported
Disposition Status Date:	Not reported
Disposition Status:	Not reported
Disposition Status Description:	Not reported
Consent/Final Order Sequence Number:	Not reported
Consent/Final Order Respondent Name:	Not reported
Consent/Final Order Lead Agency:	Not reported
Enforcement Type:	NOTICE OF NONCOMPLIANCE
Enforcement Responsible Person:	ORJAP
Enforcement Responsible Sub-Organization:	WR
SEP Sequence Number:	Not reported
SEP Expenditure Amount:	Not reported
SEP Scheduled Completion Date:	Not reported
SEP Actual Date:	Not reported
SEP Defaulted Date:	Not reported
SEP Type:	Not reported
SEP Type Description:	Not reported
Proposed Amount:	Not reported
Final Monetary Amount:	Not reported
Paid Amount:	Not reported
Final Count:	Not reported
Final Amount:	Not reported
Found Violation:	Yes
Agency Which Determined Violation:	State
Violation Short Description:	Generators - Pre-transport
Date Violation was Determined:	20091203
Actual Return to Compliance Date:	20100205
Return to Compliance Qualifier:	Documented
Violation Responsible Agency:	State
Scheduled Compliance Date:	20100212
Enforcement Identifier:	101
Date of Enforcement Action:	20100108
Enforcement Responsible Agency:	State
Enforcement Docket Number:	Not reported
Enforcement Attorney:	Not reported
Corrective Action Component:	No
Appeal Initiated Date:	Not reported
Appeal Resolution Date:	Not reported
Disposition Status Date:	Not reported

A DEC INC (Continued) **1000200639**

Disposition Status: Not reported
Disposition Status Description: Not reported
Consent/Final Order Sequence Number: Not reported
Consent/Final Order Respondent Name: Not reported
Consent/Final Order Lead Agency: Not reported
Enforcement Type: NOTICE OF NONCOMPLIANCE
Enforcement Responsible Person: ORSSY
Enforcement Responsible Sub-Organization: WR
SEP Sequence Number: Not reported
SEP Expenditure Amount: Not reported
SEP Scheduled Completion Date: Not reported
SEP Actual Date: Not reported
SEP Defaulted Date: Not reported
SEP Type: Not reported
SEP Type Description: Not reported
Proposed Amount: Not reported
Final Monetary Amount: Not reported
Paid Amount: Not reported
Final Count: Not reported
Final Amount: Not reported

Found Violation: Yes
Agency Which Determined Violation: State
Violation Short Description: Generators - Pre-transport
Date Violation was Determined: 20160518
Actual Return to Compliance Date: 20160608
Return to Compliance Qualifier: Documented
Violation Responsible Agency: State
Scheduled Compliance Date: Not reported
Enforcement Identifier: 001
Date of Enforcement Action: 20160617
Enforcement Responsible Agency: State
Enforcement Docket Number: Not reported
Enforcement Attorney: Not reported
Corrective Action Component: No
Appeal Initiated Date: Not reported
Appeal Resolution Date: Not reported
Disposition Status Date: Not reported
Disposition Status: Not reported
Disposition Status Description: Not reported
Consent/Final Order Sequence Number: Not reported
Consent/Final Order Respondent Name: Not reported
Consent/Final Order Lead Agency: Not reported
Enforcement Type: WRITTEN INFORMAL
Enforcement Responsible Person: Not reported
Enforcement Responsible Sub-Organization: Not reported
SEP Sequence Number: Not reported
SEP Expenditure Amount: Not reported
SEP Scheduled Completion Date: Not reported
SEP Actual Date: Not reported
SEP Defaulted Date: Not reported
SEP Type: Not reported
SEP Type Description: Not reported
Proposed Amount: Not reported
Final Monetary Amount: Not reported
Paid Amount: Not reported
Final Count: Not reported

A DEC INC (Continued) **1000200639**

Final Amount:	Not reported
Found Violation:	No
Agency Which Determined Violation:	Not reported
Violation Short Description:	Not reported
Date Violation was Determined:	Not reported
Actual Return to Compliance Date:	Not reported
Return to Compliance Qualifier:	Not reported
Violation Responsible Agency:	Not reported
Scheduled Compliance Date:	Not reported
Enforcement Identifier:	Not reported
Date of Enforcement Action:	Not reported
Enforcement Responsible Agency:	Not reported
Enforcement Docket Number:	Not reported
Enforcement Attorney:	Not reported
Corrective Action Component:	Not reported
Appeal Initiated Date:	Not reported
Appeal Resolution Date:	Not reported
Disposition Status Date:	Not reported
Disposition Status:	Not reported
Disposition Status Description:	Not reported
Consent/Final Order Sequence Number:	Not reported
Consent/Final Order Respondent Name:	Not reported
Consent/Final Order Lead Agency:	Not reported
Enforcement Type:	Not reported
Enforcement Responsible Person:	Not reported
Enforcement Responsible Sub-Organization:	Not reported
SEP Sequence Number:	Not reported
SEP Expenditure Amount:	Not reported
SEP Scheduled Completion Date:	Not reported
SEP Actual Date:	Not reported
SEP Defaulted Date:	Not reported
SEP Type:	Not reported
SEP Type Description:	Not reported
Proposed Amount:	Not reported
Final Monetary Amount:	Not reported
Paid Amount:	Not reported
Final Count:	Not reported
Final Amount:	Not reported
Found Violation:	Yes
Agency Which Determined Violation:	State
Violation Short Description:	Generators - Pre-transport
Date Violation was Determined:	20091203
Actual Return to Compliance Date:	20100205
Return to Compliance Qualifier:	Documented
Violation Responsible Agency:	State
Scheduled Compliance Date:	Not reported
Enforcement Identifier:	001
Date of Enforcement Action:	20100409
Enforcement Responsible Agency:	State
Enforcement Docket Number:	Not reported
Enforcement Attorney:	Not reported
Corrective Action Component:	No
Appeal Initiated Date:	Not reported
Appeal Resolution Date:	Not reported
Disposition Status Date:	Not reported

A DEC INC (Continued) **1000200639**

Disposition Status: Not reported
Disposition Status Description: Not reported
Consent/Final Order Sequence Number: Not reported
Consent/Final Order Respondent Name: Not reported
Consent/Final Order Lead Agency: Not reported
Enforcement Type: INITIAL 3008(A) CP/CO ORDER
Enforcement Responsible Person: ORSSY
Enforcement Responsible Sub-Organization: WR
SEP Sequence Number: Not reported
SEP Expenditure Amount: Not reported
SEP Scheduled Completion Date: Not reported
SEP Actual Date: Not reported
SEP Defaulted Date: Not reported
SEP Type: Not reported
SEP Type Description: Not reported
Proposed Amount: 11000
Final Monetary Amount: Not reported
Paid Amount: Not reported
Final Count: Not reported
Final Amount: Not reported

Found Violation: Yes
Agency Which Determined Violation: State
Violation Short Description: Generators - Pre-transport
Date Violation was Determined: 20160518
Actual Return to Compliance Date: 20170608
Return to Compliance Qualifier: Documented
Violation Responsible Agency: State
Scheduled Compliance Date: Not reported
Enforcement Identifier: 001
Date of Enforcement Action: 20160617
Enforcement Responsible Agency: State
Enforcement Docket Number: Not reported
Enforcement Attorney: Not reported
Corrective Action Component: No
Appeal Initiated Date: Not reported
Appeal Resolution Date: Not reported
Disposition Status Date: Not reported
Disposition Status: Not reported
Disposition Status Description: Not reported
Consent/Final Order Sequence Number: Not reported
Consent/Final Order Respondent Name: Not reported
Consent/Final Order Lead Agency: Not reported
Enforcement Type: WRITTEN INFORMAL
Enforcement Responsible Person: Not reported
Enforcement Responsible Sub-Organization: Not reported
SEP Sequence Number: Not reported
SEP Expenditure Amount: Not reported
SEP Scheduled Completion Date: Not reported
SEP Actual Date: Not reported
SEP Defaulted Date: Not reported
SEP Type: Not reported
SEP Type Description: Not reported
Proposed Amount: Not reported
Final Monetary Amount: Not reported
Paid Amount: Not reported
Final Count: Not reported

A DEC INC (Continued) **1000200639**

Final Amount:	Not reported
Found Violation:	No
Agency Which Determined Violation:	Not reported
Violation Short Description:	Not reported
Date Violation was Determined:	Not reported
Actual Return to Compliance Date:	Not reported
Return to Compliance Qualifier:	Not reported
Violation Responsible Agency:	Not reported
Scheduled Compliance Date:	Not reported
Enforcement Identifier:	Not reported
Date of Enforcement Action:	Not reported
Enforcement Responsible Agency:	Not reported
Enforcement Docket Number:	Not reported
Enforcement Attorney:	Not reported
Corrective Action Component:	Not reported
Appeal Initiated Date:	Not reported
Appeal Resolution Date:	Not reported
Disposition Status Date:	Not reported
Disposition Status:	Not reported
Disposition Status Description:	Not reported
Consent/Final Order Sequence Number:	Not reported
Consent/Final Order Respondent Name:	Not reported
Consent/Final Order Lead Agency:	Not reported
Enforcement Type:	Not reported
Enforcement Responsible Person:	Not reported
Enforcement Responsible Sub-Organization:	Not reported
SEP Sequence Number:	Not reported
SEP Expenditure Amount:	Not reported
SEP Scheduled Completion Date:	Not reported
SEP Actual Date:	Not reported
SEP Defaulted Date:	Not reported
SEP Type:	Not reported
SEP Type Description:	Not reported
Proposed Amount:	Not reported
Final Monetary Amount:	Not reported
Paid Amount:	Not reported
Final Count:	Not reported
Final Amount:	Not reported
Found Violation:	Yes
Agency Which Determined Violation:	State
Violation Short Description:	Generators - Pre-transport
Date Violation was Determined:	20091203
Actual Return to Compliance Date:	20100205
Return to Compliance Qualifier:	Documented
Violation Responsible Agency:	State
Scheduled Compliance Date:	20100212
Enforcement Identifier:	101
Date of Enforcement Action:	20100108
Enforcement Responsible Agency:	State
Enforcement Docket Number:	Not reported
Enforcement Attorney:	Not reported
Corrective Action Component:	No
Appeal Initiated Date:	Not reported
Appeal Resolution Date:	Not reported
Disposition Status Date:	Not reported

A DEC INC (Continued) **1000200639**

Disposition Status: Not reported
Disposition Status Description: Not reported
Consent/Final Order Sequence Number: Not reported
Consent/Final Order Respondent Name: Not reported
Consent/Final Order Lead Agency: Not reported
Enforcement Type: NOTICE OF NONCOMPLIANCE
Enforcement Responsible Person: ORSSY
Enforcement Responsible Sub-Organization: WR
SEP Sequence Number: Not reported
SEP Expenditure Amount: Not reported
SEP Scheduled Completion Date: Not reported
SEP Actual Date: Not reported
SEP Defaulted Date: Not reported
SEP Type: Not reported
SEP Type Description: Not reported
Proposed Amount: Not reported
Final Monetary Amount: Not reported
Paid Amount: Not reported
Final Count: Not reported
Final Amount: Not reported

Found Violation: Yes
Agency Which Determined Violation: State
Violation Short Description: TSD - Container Use and Management
Date Violation was Determined: 19930504
Actual Return to Compliance Date: 19930604
Return to Compliance Qualifier: Observed
Violation Responsible Agency: State
Scheduled Compliance Date: 19930601
Enforcement Identifier: 000
Date of Enforcement Action: 19930518
Enforcement Responsible Agency: State
Enforcement Docket Number: Not reported
Enforcement Attorney: OR
Corrective Action Component: No
Appeal Initiated Date: Not reported
Appeal Resolution Date: Not reported
Disposition Status Date: Not reported
Disposition Status: Not reported
Disposition Status Description: Not reported
Consent/Final Order Sequence Number: Not reported
Consent/Final Order Respondent Name: Not reported
Consent/Final Order Lead Agency: Not reported
Enforcement Type: NOTICE OF NONCOMPLIANCE
Enforcement Responsible Person: ORJKT
Enforcement Responsible Sub-Organization: WE
SEP Sequence Number: Not reported
SEP Expenditure Amount: Not reported
SEP Scheduled Completion Date: Not reported
SEP Actual Date: Not reported
SEP Defaulted Date: Not reported
SEP Type: Not reported
SEP Type Description: Not reported
Proposed Amount: Not reported
Final Monetary Amount: Not reported
Paid Amount: Not reported
Final Count: Not reported

A DEC INC (Continued) **1000200639**

Final Amount:	Not reported
Found Violation:	Yes
Agency Which Determined Violation:	State
Violation Short Description:	Generators - Pre-transport
Date Violation was Determined:	20160518
Actual Return to Compliance Date:	20170608
Return to Compliance Qualifier:	Documented
Violation Responsible Agency:	State
Scheduled Compliance Date:	Not reported
Enforcement Identifier:	001
Date of Enforcement Action:	20160617
Enforcement Responsible Agency:	State
Enforcement Docket Number:	Not reported
Enforcement Attorney:	Not reported
Corrective Action Component:	No
Appeal Initiated Date:	Not reported
Appeal Resolution Date:	Not reported
Disposition Status Date:	Not reported
Disposition Status:	Not reported
Disposition Status Description:	Not reported
Consent/Final Order Sequence Number:	Not reported
Consent/Final Order Respondent Name:	Not reported
Consent/Final Order Lead Agency:	Not reported
Enforcement Type:	WRITTEN INFORMAL
Enforcement Responsible Person:	Not reported
Enforcement Responsible Sub-Organization:	Not reported
SEP Sequence Number:	Not reported
SEP Expenditure Amount:	Not reported
SEP Scheduled Completion Date:	Not reported
SEP Actual Date:	Not reported
SEP Defaulted Date:	Not reported
SEP Type:	Not reported
SEP Type Description:	Not reported
Proposed Amount:	Not reported
Final Monetary Amount:	Not reported
Paid Amount:	Not reported
Final Count:	Not reported
Final Amount:	Not reported
Found Violation:	Yes
Agency Which Determined Violation:	State
Violation Short Description:	Generators - Pre-transport
Date Violation was Determined:	20020319
Actual Return to Compliance Date:	20020424
Return to Compliance Qualifier:	Documented
Violation Responsible Agency:	State
Scheduled Compliance Date:	20020505
Enforcement Identifier:	001
Date of Enforcement Action:	20020405
Enforcement Responsible Agency:	State
Enforcement Docket Number:	Not reported
Enforcement Attorney:	Not reported
Corrective Action Component:	No
Appeal Initiated Date:	Not reported
Appeal Resolution Date:	Not reported
Disposition Status Date:	Not reported

A DEC INC (Continued) **1000200639**

Disposition Status: Not reported
Disposition Status Description: Not reported
Consent/Final Order Sequence Number: Not reported
Consent/Final Order Respondent Name: Not reported
Consent/Final Order Lead Agency: Not reported
Enforcement Type: NOTICE OF NONCOMPLIANCE
Enforcement Responsible Person: ORJAP
Enforcement Responsible Sub-Organization: WR
SEP Sequence Number: Not reported
SEP Expenditure Amount: Not reported
SEP Scheduled Completion Date: Not reported
SEP Actual Date: Not reported
SEP Defaulted Date: Not reported
SEP Type: Not reported
SEP Type Description: Not reported
Proposed Amount: Not reported
Final Monetary Amount: Not reported
Paid Amount: Not reported
Final Count: Not reported
Final Amount: Not reported

Found Violation: Yes
Agency Which Determined Violation: State
Violation Short Description: Generators - Pre-transport
Date Violation was Determined: 20091203
Actual Return to Compliance Date: 20100205
Return to Compliance Qualifier: Documented
Violation Responsible Agency: State
Scheduled Compliance Date: 20100212
Enforcement Identifier: 101
Date of Enforcement Action: 20100108
Enforcement Responsible Agency: State
Enforcement Docket Number: Not reported
Enforcement Attorney: Not reported
Corrective Action Component: No
Appeal Initiated Date: Not reported
Appeal Resolution Date: Not reported
Disposition Status Date: Not reported
Disposition Status: Not reported
Disposition Status Description: Not reported
Consent/Final Order Sequence Number: Not reported
Consent/Final Order Respondent Name: Not reported
Consent/Final Order Lead Agency: Not reported
Enforcement Type: NOTICE OF NONCOMPLIANCE
Enforcement Responsible Person: ORSSY
Enforcement Responsible Sub-Organization: WR
SEP Sequence Number: Not reported
SEP Expenditure Amount: Not reported
SEP Scheduled Completion Date: Not reported
SEP Actual Date: Not reported
SEP Defaulted Date: Not reported
SEP Type: Not reported
SEP Type Description: Not reported
Proposed Amount: Not reported
Final Monetary Amount: Not reported
Paid Amount: Not reported
Final Count: Not reported

A DEC INC (Continued) **1000200639**

Final Amount:	Not reported
Found Violation:	Yes
Agency Which Determined Violation:	State
Violation Short Description:	TSD - Contingency Plan and Emergency Procedures
Date Violation was Determined:	19930504
Actual Return to Compliance Date:	19930604
Return to Compliance Qualifier:	Observed
Violation Responsible Agency:	State
Scheduled Compliance Date:	19930601
Enforcement Identifier:	000
Date of Enforcement Action:	19930518
Enforcement Responsible Agency:	State
Enforcement Docket Number:	Not reported
Enforcement Attorney:	OR
Corrective Action Component:	No
Appeal Initiated Date:	Not reported
Appeal Resolution Date:	Not reported
Disposition Status Date:	Not reported
Disposition Status:	Not reported
Disposition Status Description:	Not reported
Consent/Final Order Sequence Number:	Not reported
Consent/Final Order Respondent Name:	Not reported
Consent/Final Order Lead Agency:	Not reported
Enforcement Type:	NOTICE OF NONCOMPLIANCE
Enforcement Responsible Person:	ORJKT
Enforcement Responsible Sub-Organization:	WE
SEP Sequence Number:	Not reported
SEP Expenditure Amount:	Not reported
SEP Scheduled Completion Date:	Not reported
SEP Actual Date:	Not reported
SEP Defaulted Date:	Not reported
SEP Type:	Not reported
SEP Type Description:	Not reported
Proposed Amount:	Not reported
Final Monetary Amount:	Not reported
Paid Amount:	Not reported
Final Count:	Not reported
Final Amount:	Not reported
Found Violation:	Yes
Agency Which Determined Violation:	State
Violation Short Description:	Generators - Pre-transport
Date Violation was Determined:	20091203
Actual Return to Compliance Date:	20100205
Return to Compliance Qualifier:	Documented
Violation Responsible Agency:	State
Scheduled Compliance Date:	Not reported
Enforcement Identifier:	001
Date of Enforcement Action:	20100409
Enforcement Responsible Agency:	State
Enforcement Docket Number:	Not reported
Enforcement Attorney:	Not reported
Corrective Action Component:	No
Appeal Initiated Date:	Not reported
Appeal Resolution Date:	Not reported
Disposition Status Date:	Not reported

A DEC INC (Continued) **1000200639**

Disposition Status: Not reported
Disposition Status Description: Not reported
Consent/Final Order Sequence Number: Not reported
Consent/Final Order Respondent Name: Not reported
Consent/Final Order Lead Agency: Not reported
Enforcement Type: INITIAL 3008(A) CP/CO ORDER
Enforcement Responsible Person: ORSSY
Enforcement Responsible Sub-Organization: WR
SEP Sequence Number: Not reported
SEP Expenditure Amount: Not reported
SEP Scheduled Completion Date: Not reported
SEP Actual Date: Not reported
SEP Defaulted Date: Not reported
SEP Type: Not reported
SEP Type Description: Not reported
Proposed Amount: 11000
Final Monetary Amount: Not reported
Paid Amount: Not reported
Final Count: Not reported
Final Amount: Not reported

Found Violation: Yes
Agency Which Determined Violation: State
Violation Short Description: Generators - Pre-transport
Date Violation was Determined: 20091203
Actual Return to Compliance Date: 20100205
Return to Compliance Qualifier: Documented
Violation Responsible Agency: State
Scheduled Compliance Date: 20100212
Enforcement Identifier: 101
Date of Enforcement Action: 20100108
Enforcement Responsible Agency: State
Enforcement Docket Number: Not reported
Enforcement Attorney: Not reported
Corrective Action Component: No
Appeal Initiated Date: Not reported
Appeal Resolution Date: Not reported
Disposition Status Date: Not reported
Disposition Status: Not reported
Disposition Status Description: Not reported
Consent/Final Order Sequence Number: Not reported
Consent/Final Order Respondent Name: Not reported
Consent/Final Order Lead Agency: Not reported
Enforcement Type: NOTICE OF NONCOMPLIANCE
Enforcement Responsible Person: ORSSY
Enforcement Responsible Sub-Organization: WR
SEP Sequence Number: Not reported
SEP Expenditure Amount: Not reported
SEP Scheduled Completion Date: Not reported
SEP Actual Date: Not reported
SEP Defaulted Date: Not reported
SEP Type: Not reported
SEP Type Description: Not reported
Proposed Amount: Not reported
Final Monetary Amount: Not reported
Paid Amount: Not reported
Final Count: Not reported

A DEC INC (Continued) **1000200639**

Final Amount:	Not reported
Found Violation:	No
Agency Which Determined Violation:	Not reported
Violation Short Description:	Not reported
Date Violation was Determined:	Not reported
Actual Return to Compliance Date:	Not reported
Return to Compliance Qualifier:	Not reported
Violation Responsible Agency:	Not reported
Scheduled Compliance Date:	Not reported
Enforcement Identifier:	Not reported
Date of Enforcement Action:	Not reported
Enforcement Responsible Agency:	Not reported
Enforcement Docket Number:	Not reported
Enforcement Attorney:	Not reported
Corrective Action Component:	Not reported
Appeal Initiated Date:	Not reported
Appeal Resolution Date:	Not reported
Disposition Status Date:	Not reported
Disposition Status:	Not reported
Disposition Status Description:	Not reported
Consent/Final Order Sequence Number:	Not reported
Consent/Final Order Respondent Name:	Not reported
Consent/Final Order Lead Agency:	Not reported
Enforcement Type:	Not reported
Enforcement Responsible Person:	Not reported
Enforcement Responsible Sub-Organization:	Not reported
SEP Sequence Number:	Not reported
SEP Expenditure Amount:	Not reported
SEP Scheduled Completion Date:	Not reported
SEP Actual Date:	Not reported
SEP Defaulted Date:	Not reported
SEP Type:	Not reported
SEP Type Description:	Not reported
Proposed Amount:	Not reported
Final Monetary Amount:	Not reported
Paid Amount:	Not reported
Final Count:	Not reported
Final Amount:	Not reported
Found Violation:	Yes
Agency Which Determined Violation:	State
Violation Short Description:	Generators - Pre-transport
Date Violation was Determined:	20091203
Actual Return to Compliance Date:	20100205
Return to Compliance Qualifier:	Documented
Violation Responsible Agency:	State
Scheduled Compliance Date:	Not reported
Enforcement Identifier:	001
Date of Enforcement Action:	20100409
Enforcement Responsible Agency:	State
Enforcement Docket Number:	Not reported
Enforcement Attorney:	Not reported
Corrective Action Component:	No
Appeal Initiated Date:	Not reported
Appeal Resolution Date:	Not reported
Disposition Status Date:	Not reported

A DEC INC (Continued) **1000200639**

Disposition Status: Not reported
Disposition Status Description: Not reported
Consent/Final Order Sequence Number: Not reported
Consent/Final Order Respondent Name: Not reported
Consent/Final Order Lead Agency: Not reported
Enforcement Type: INITIAL 3008(A) CP/CO ORDER
Enforcement Responsible Person: ORSSY
Enforcement Responsible Sub-Organization: WR
SEP Sequence Number: Not reported
SEP Expenditure Amount: Not reported
SEP Scheduled Completion Date: Not reported
SEP Actual Date: Not reported
SEP Defaulted Date: Not reported
SEP Type: Not reported
SEP Type Description: Not reported
Proposed Amount: 11000
Final Monetary Amount: Not reported
Paid Amount: Not reported
Final Count: Not reported
Final Amount: Not reported

Found Violation: Yes
Agency Which Determined Violation: State
Violation Short Description: Generators - Pre-transport
Date Violation was Determined: 20091203
Actual Return to Compliance Date: 20100205
Return to Compliance Qualifier: Documented
Violation Responsible Agency: State
Scheduled Compliance Date: 20100212
Enforcement Identifier: 101
Date of Enforcement Action: 20100108
Enforcement Responsible Agency: State
Enforcement Docket Number: Not reported
Enforcement Attorney: Not reported
Corrective Action Component: No
Appeal Initiated Date: Not reported
Appeal Resolution Date: Not reported
Disposition Status Date: Not reported
Disposition Status: Not reported
Disposition Status Description: Not reported
Consent/Final Order Sequence Number: Not reported
Consent/Final Order Respondent Name: Not reported
Consent/Final Order Lead Agency: Not reported
Enforcement Type: NOTICE OF NONCOMPLIANCE
Enforcement Responsible Person: ORSSY
Enforcement Responsible Sub-Organization: WR
SEP Sequence Number: Not reported
SEP Expenditure Amount: Not reported
SEP Scheduled Completion Date: Not reported
SEP Actual Date: Not reported
SEP Defaulted Date: Not reported
SEP Type: Not reported
SEP Type Description: Not reported
Proposed Amount: Not reported
Final Monetary Amount: Not reported
Paid Amount: Not reported
Final Count: Not reported

A DEC INC (Continued) **1000200639**

Final Amount:	Not reported
Found Violation:	Yes
Agency Which Determined Violation:	State
Violation Short Description:	Generators - Pre-transport
Date Violation was Determined:	20091203
Actual Return to Compliance Date:	20100205
Return to Compliance Qualifier:	Documented
Violation Responsible Agency:	State
Scheduled Compliance Date:	Not reported
Enforcement Identifier:	001
Date of Enforcement Action:	20100409
Enforcement Responsible Agency:	State
Enforcement Docket Number:	Not reported
Enforcement Attorney:	Not reported
Corrective Action Component:	No
Appeal Initiated Date:	Not reported
Appeal Resolution Date:	Not reported
Disposition Status Date:	Not reported
Disposition Status:	Not reported
Disposition Status Description:	Not reported
Consent/Final Order Sequence Number:	Not reported
Consent/Final Order Respondent Name:	Not reported
Consent/Final Order Lead Agency:	Not reported
Enforcement Type:	INITIAL 3008(A) CP/CO ORDER
Enforcement Responsible Person:	ORSSY
Enforcement Responsible Sub-Organization:	WR
SEP Sequence Number:	Not reported
SEP Expenditure Amount:	Not reported
SEP Scheduled Completion Date:	Not reported
SEP Actual Date:	Not reported
SEP Defaulted Date:	Not reported
SEP Type:	Not reported
SEP Type Description:	Not reported
Proposed Amount:	11000
Final Monetary Amount:	Not reported
Paid Amount:	Not reported
Final Count:	Not reported
Final Amount:	Not reported
Found Violation:	No
Agency Which Determined Violation:	Not reported
Violation Short Description:	Not reported
Date Violation was Determined:	Not reported
Actual Return to Compliance Date:	Not reported
Return to Compliance Qualifier:	Not reported
Violation Responsible Agency:	Not reported
Scheduled Compliance Date:	Not reported
Enforcement Identifier:	Not reported
Date of Enforcement Action:	Not reported
Enforcement Responsible Agency:	Not reported
Enforcement Docket Number:	Not reported
Enforcement Attorney:	Not reported
Corrective Action Component:	Not reported
Appeal Initiated Date:	Not reported
Appeal Resolution Date:	Not reported
Disposition Status Date:	Not reported

A DEC INC (Continued) **1000200639**

Disposition Status: Not reported
Disposition Status Description: Not reported
Consent/Final Order Sequence Number: Not reported
Consent/Final Order Respondent Name: Not reported
Consent/Final Order Lead Agency: Not reported
Enforcement Type: Not reported
Enforcement Responsible Person: Not reported
Enforcement Responsible Sub-Organization: Not reported
SEP Sequence Number: Not reported
SEP Expenditure Amount: Not reported
SEP Scheduled Completion Date: Not reported
SEP Actual Date: Not reported
SEP Defaulted Date: Not reported
SEP Type: Not reported
SEP Type Description: Not reported
Proposed Amount: Not reported
Final Monetary Amount: Not reported
Paid Amount: Not reported
Final Count: Not reported
Final Amount: Not reported

Found Violation: Yes
Agency Which Determined Violation: State
Violation Short Description: Generators - Pre-transport
Date Violation was Determined: 20190415
Actual Return to Compliance Date: 20190415
Return to Compliance Qualifier: Documented
Violation Responsible Agency: State
Scheduled Compliance Date: Not reported
Enforcement Identifier: 002
Date of Enforcement Action: 20190610
Enforcement Responsible Agency: State
Enforcement Docket Number: Not reported
Enforcement Attorney: Not reported
Corrective Action Component: No
Appeal Initiated Date: Not reported
Appeal Resolution Date: Not reported
Disposition Status Date: Not reported
Disposition Status: Not reported
Disposition Status Description: Not reported
Consent/Final Order Sequence Number: Not reported
Consent/Final Order Respondent Name: Not reported
Consent/Final Order Lead Agency: Not reported
Enforcement Type: WRITTEN INFORMAL
Enforcement Responsible Person: Not reported
Enforcement Responsible Sub-Organization: Not reported
SEP Sequence Number: Not reported
SEP Expenditure Amount: Not reported
SEP Scheduled Completion Date: Not reported
SEP Actual Date: Not reported
SEP Defaulted Date: Not reported
SEP Type: Not reported
SEP Type Description: Not reported
Proposed Amount: Not reported
Final Monetary Amount: Not reported
Paid Amount: Not reported
Final Count: Not reported

A DEC INC (Continued) **1000200639**

Final Amount:	Not reported
Found Violation:	Yes
Agency Which Determined Violation:	State
Violation Short Description:	Generators - Pre-transport
Date Violation was Determined:	20091203
Actual Return to Compliance Date:	20100205
Return to Compliance Qualifier:	Documented
Violation Responsible Agency:	State
Scheduled Compliance Date:	Not reported
Enforcement Identifier:	001
Date of Enforcement Action:	20100409
Enforcement Responsible Agency:	State
Enforcement Docket Number:	Not reported
Enforcement Attorney:	Not reported
Corrective Action Component:	No
Appeal Initiated Date:	Not reported
Appeal Resolution Date:	Not reported
Disposition Status Date:	Not reported
Disposition Status:	Not reported
Disposition Status Description:	Not reported
Consent/Final Order Sequence Number:	Not reported
Consent/Final Order Respondent Name:	Not reported
Consent/Final Order Lead Agency:	Not reported
Enforcement Type:	INITIAL 3008(A) CP/CO ORDER
Enforcement Responsible Person:	ORSSY
Enforcement Responsible Sub-Organization:	WR
SEP Sequence Number:	Not reported
SEP Expenditure Amount:	Not reported
SEP Scheduled Completion Date:	Not reported
SEP Actual Date:	Not reported
SEP Defaulted Date:	Not reported
SEP Type:	Not reported
SEP Type Description:	Not reported
Proposed Amount:	11000
Final Monetary Amount:	Not reported
Paid Amount:	Not reported
Final Count:	Not reported
Final Amount:	Not reported
Found Violation:	Yes
Agency Which Determined Violation:	State
Violation Short Description:	Generators - General
Date Violation was Determined:	19851217
Actual Return to Compliance Date:	19860117
Return to Compliance Qualifier:	Observed
Violation Responsible Agency:	State
Scheduled Compliance Date:	19860110
Enforcement Identifier:	001
Date of Enforcement Action:	19851217
Enforcement Responsible Agency:	State
Enforcement Docket Number:	Not reported
Enforcement Attorney:	Not reported
Corrective Action Component:	No
Appeal Initiated Date:	Not reported
Appeal Resolution Date:	Not reported
Disposition Status Date:	Not reported

A DEC INC (Continued) **1000200639**

Disposition Status: Not reported
Disposition Status Description: Not reported
Consent/Final Order Sequence Number: Not reported
Consent/Final Order Respondent Name: Not reported
Consent/Final Order Lead Agency: Not reported
Enforcement Type: WRITTEN INFORMAL
Enforcement Responsible Person: Not reported
Enforcement Responsible Sub-Organization: Not reported
SEP Sequence Number: Not reported
SEP Expenditure Amount: Not reported
SEP Scheduled Completion Date: Not reported
SEP Actual Date: Not reported
SEP Defaulted Date: Not reported
SEP Type: Not reported
SEP Type Description: Not reported
Proposed Amount: Not reported
Final Monetary Amount: Not reported
Paid Amount: Not reported
Final Count: Not reported
Final Amount: Not reported

Found Violation: Yes
Agency Which Determined Violation: State
Violation Short Description: Generators - Pre-transport
Date Violation was Determined: 20091203
Actual Return to Compliance Date: 20100205
Return to Compliance Qualifier: Documented
Violation Responsible Agency: State
Scheduled Compliance Date: Not reported
Enforcement Identifier: 001
Date of Enforcement Action: 20100409
Enforcement Responsible Agency: State
Enforcement Docket Number: Not reported
Enforcement Attorney: Not reported
Corrective Action Component: No
Appeal Initiated Date: Not reported
Appeal Resolution Date: Not reported
Disposition Status Date: Not reported
Disposition Status: Not reported
Disposition Status Description: Not reported
Consent/Final Order Sequence Number: Not reported
Consent/Final Order Respondent Name: Not reported
Consent/Final Order Lead Agency: Not reported
Enforcement Type: INITIAL 3008(A) CP/CO ORDER
Enforcement Responsible Person: ORSSY
Enforcement Responsible Sub-Organization: WR
SEP Sequence Number: Not reported
SEP Expenditure Amount: Not reported
SEP Scheduled Completion Date: Not reported
SEP Actual Date: Not reported
SEP Defaulted Date: Not reported
SEP Type: Not reported
SEP Type Description: Not reported
Proposed Amount: 11000
Final Monetary Amount: Not reported
Paid Amount: Not reported
Final Count: Not reported

A DEC INC (Continued) **1000200639**

Final Amount:	Not reported
Found Violation:	Yes
Agency Which Determined Violation:	State
Violation Short Description:	Generators - Pre-transport
Date Violation was Determined:	20091203
Actual Return to Compliance Date:	20100205
Return to Compliance Qualifier:	Documented
Violation Responsible Agency:	State
Scheduled Compliance Date:	Not reported
Enforcement Identifier:	001
Date of Enforcement Action:	20100409
Enforcement Responsible Agency:	State
Enforcement Docket Number:	Not reported
Enforcement Attorney:	Not reported
Corrective Action Component:	No
Appeal Initiated Date:	Not reported
Appeal Resolution Date:	Not reported
Disposition Status Date:	Not reported
Disposition Status:	Not reported
Disposition Status Description:	Not reported
Consent/Final Order Sequence Number:	Not reported
Consent/Final Order Respondent Name:	Not reported
Consent/Final Order Lead Agency:	Not reported
Enforcement Type:	INITIAL 3008(A) CP/CO ORDER
Enforcement Responsible Person:	ORSSY
Enforcement Responsible Sub-Organization:	WR
SEP Sequence Number:	Not reported
SEP Expenditure Amount:	Not reported
SEP Scheduled Completion Date:	Not reported
SEP Actual Date:	Not reported
SEP Defaulted Date:	Not reported
SEP Type:	Not reported
SEP Type Description:	Not reported
Proposed Amount:	11000
Final Monetary Amount:	Not reported
Paid Amount:	Not reported
Final Count:	Not reported
Final Amount:	Not reported
Found Violation:	Yes
Agency Which Determined Violation:	State
Violation Short Description:	Generators - Pre-transport
Date Violation was Determined:	20091203
Actual Return to Compliance Date:	20100205
Return to Compliance Qualifier:	Documented
Violation Responsible Agency:	State
Scheduled Compliance Date:	Not reported
Enforcement Identifier:	001
Date of Enforcement Action:	20100409
Enforcement Responsible Agency:	State
Enforcement Docket Number:	Not reported
Enforcement Attorney:	Not reported
Corrective Action Component:	No
Appeal Initiated Date:	Not reported
Appeal Resolution Date:	Not reported
Disposition Status Date:	Not reported

A DEC INC (Continued) **1000200639**

Disposition Status: Not reported
Disposition Status Description: Not reported
Consent/Final Order Sequence Number: Not reported
Consent/Final Order Respondent Name: Not reported
Consent/Final Order Lead Agency: Not reported
Enforcement Type: INITIAL 3008(A) CP/CO ORDER
Enforcement Responsible Person: ORSSY
Enforcement Responsible Sub-Organization: WR
SEP Sequence Number: Not reported
SEP Expenditure Amount: Not reported
SEP Scheduled Completion Date: Not reported
SEP Actual Date: Not reported
SEP Defaulted Date: Not reported
SEP Type: Not reported
SEP Type Description: Not reported
Proposed Amount: 11000
Final Monetary Amount: Not reported
Paid Amount: Not reported
Final Count: Not reported
Final Amount: Not reported

Found Violation: Yes
Agency Which Determined Violation: State
Violation Short Description: Generators - Pre-transport
Date Violation was Determined: 20130219
Actual Return to Compliance Date: 20130228
Return to Compliance Qualifier: Documented
Violation Responsible Agency: State
Scheduled Compliance Date: 20130330
Enforcement Identifier: 101
Date of Enforcement Action: 20130301
Enforcement Responsible Agency: State
Enforcement Docket Number: Not reported
Enforcement Attorney: Not reported
Corrective Action Component: No
Appeal Initiated Date: Not reported
Appeal Resolution Date: Not reported
Disposition Status Date: Not reported
Disposition Status: Not reported
Disposition Status Description: Not reported
Consent/Final Order Sequence Number: Not reported
Consent/Final Order Respondent Name: Not reported
Consent/Final Order Lead Agency: Not reported
Enforcement Type: NOTICE OF NONCOMPLIANCE
Enforcement Responsible Person: ORDRL
Enforcement Responsible Sub-Organization: WR
SEP Sequence Number: Not reported
SEP Expenditure Amount: Not reported
SEP Scheduled Completion Date: Not reported
SEP Actual Date: Not reported
SEP Defaulted Date: Not reported
SEP Type: Not reported
SEP Type Description: Not reported
Proposed Amount: Not reported
Final Monetary Amount: Not reported
Paid Amount: Not reported
Final Count: Not reported

A DEC INC (Continued) **1000200639**

Final Amount:	Not reported
Found Violation:	Yes
Agency Which Determined Violation:	State
Violation Short Description:	Generators - General
Date Violation was Determined:	20020319
Actual Return to Compliance Date:	20020424
Return to Compliance Qualifier:	Documented
Violation Responsible Agency:	State
Scheduled Compliance Date:	20020505
Enforcement Identifier:	001
Date of Enforcement Action:	20020405
Enforcement Responsible Agency:	State
Enforcement Docket Number:	Not reported
Enforcement Attorney:	Not reported
Corrective Action Component:	No
Appeal Initiated Date:	Not reported
Appeal Resolution Date:	Not reported
Disposition Status Date:	Not reported
Disposition Status:	Not reported
Disposition Status Description:	Not reported
Consent/Final Order Sequence Number:	Not reported
Consent/Final Order Respondent Name:	Not reported
Consent/Final Order Lead Agency:	Not reported
Enforcement Type:	NOTICE OF NONCOMPLIANCE
Enforcement Responsible Person:	ORJAP
Enforcement Responsible Sub-Organization:	WR
SEP Sequence Number:	Not reported
SEP Expenditure Amount:	Not reported
SEP Scheduled Completion Date:	Not reported
SEP Actual Date:	Not reported
SEP Defaulted Date:	Not reported
SEP Type:	Not reported
SEP Type Description:	Not reported
Proposed Amount:	Not reported
Final Monetary Amount:	Not reported
Paid Amount:	Not reported
Final Count:	Not reported
Final Amount:	Not reported
Found Violation:	Yes
Agency Which Determined Violation:	State
Violation Short Description:	Generators - Pre-transport
Date Violation was Determined:	20091203
Actual Return to Compliance Date:	20100205
Return to Compliance Qualifier:	Documented
Violation Responsible Agency:	State
Scheduled Compliance Date:	20100212
Enforcement Identifier:	101
Date of Enforcement Action:	20100108
Enforcement Responsible Agency:	State
Enforcement Docket Number:	Not reported
Enforcement Attorney:	Not reported
Corrective Action Component:	No
Appeal Initiated Date:	Not reported
Appeal Resolution Date:	Not reported
Disposition Status Date:	Not reported

A DEC INC (Continued) **1000200639**

Disposition Status: Not reported
Disposition Status Description: Not reported
Consent/Final Order Sequence Number: Not reported
Consent/Final Order Respondent Name: Not reported
Consent/Final Order Lead Agency: Not reported
Enforcement Type: NOTICE OF NONCOMPLIANCE
Enforcement Responsible Person: ORSSY
Enforcement Responsible Sub-Organization: WR
SEP Sequence Number: Not reported
SEP Expenditure Amount: Not reported
SEP Scheduled Completion Date: Not reported
SEP Actual Date: Not reported
SEP Defaulted Date: Not reported
SEP Type: Not reported
SEP Type Description: Not reported
Proposed Amount: Not reported
Final Monetary Amount: Not reported
Paid Amount: Not reported
Final Count: Not reported
Final Amount: Not reported

Found Violation: Yes
Agency Which Determined Violation: State
Violation Short Description: Generators - Pre-transport
Date Violation was Determined: 20130219
Actual Return to Compliance Date: 20130228
Return to Compliance Qualifier: Documented
Violation Responsible Agency: State
Scheduled Compliance Date: 20130330
Enforcement Identifier: 101
Date of Enforcement Action: 20130301
Enforcement Responsible Agency: State
Enforcement Docket Number: Not reported
Enforcement Attorney: Not reported
Corrective Action Component: No
Appeal Initiated Date: Not reported
Appeal Resolution Date: Not reported
Disposition Status Date: Not reported
Disposition Status: Not reported
Disposition Status Description: Not reported
Consent/Final Order Sequence Number: Not reported
Consent/Final Order Respondent Name: Not reported
Consent/Final Order Lead Agency: Not reported
Enforcement Type: NOTICE OF NONCOMPLIANCE
Enforcement Responsible Person: ORDRL
Enforcement Responsible Sub-Organization: WR
SEP Sequence Number: Not reported
SEP Expenditure Amount: Not reported
SEP Scheduled Completion Date: Not reported
SEP Actual Date: Not reported
SEP Defaulted Date: Not reported
SEP Type: Not reported
SEP Type Description: Not reported
Proposed Amount: Not reported
Final Monetary Amount: Not reported
Paid Amount: Not reported
Final Count: Not reported

A DEC INC (Continued) **1000200639**

Final Amount:	Not reported
Found Violation:	Yes
Agency Which Determined Violation:	State
Violation Short Description:	Generators - Pre-transport
Date Violation was Determined:	20091203
Actual Return to Compliance Date:	20100205
Return to Compliance Qualifier:	Documented
Violation Responsible Agency:	State
Scheduled Compliance Date:	20100212
Enforcement Identifier:	101
Date of Enforcement Action:	20100108
Enforcement Responsible Agency:	State
Enforcement Docket Number:	Not reported
Enforcement Attorney:	Not reported
Corrective Action Component:	No
Appeal Initiated Date:	Not reported
Appeal Resolution Date:	Not reported
Disposition Status Date:	Not reported
Disposition Status:	Not reported
Disposition Status Description:	Not reported
Consent/Final Order Sequence Number:	Not reported
Consent/Final Order Respondent Name:	Not reported
Consent/Final Order Lead Agency:	Not reported
Enforcement Type:	NOTICE OF NONCOMPLIANCE
Enforcement Responsible Person:	ORSSY
Enforcement Responsible Sub-Organization:	WR
SEP Sequence Number:	Not reported
SEP Expenditure Amount:	Not reported
SEP Scheduled Completion Date:	Not reported
SEP Actual Date:	Not reported
SEP Defaulted Date:	Not reported
SEP Type:	Not reported
SEP Type Description:	Not reported
Proposed Amount:	Not reported
Final Monetary Amount:	Not reported
Paid Amount:	Not reported
Final Count:	Not reported
Final Amount:	Not reported
Found Violation:	Yes
Agency Which Determined Violation:	State
Violation Short Description:	Generators - Pre-transport
Date Violation was Determined:	20190415
Actual Return to Compliance Date:	20190415
Return to Compliance Qualifier:	Documented
Violation Responsible Agency:	State
Scheduled Compliance Date:	Not reported
Enforcement Identifier:	002
Date of Enforcement Action:	20190610
Enforcement Responsible Agency:	State
Enforcement Docket Number:	Not reported
Enforcement Attorney:	Not reported
Corrective Action Component:	No
Appeal Initiated Date:	Not reported
Appeal Resolution Date:	Not reported
Disposition Status Date:	Not reported

A DEC INC (Continued) **1000200639**

Disposition Status: Not reported
Disposition Status Description: Not reported
Consent/Final Order Sequence Number: Not reported
Consent/Final Order Respondent Name: Not reported
Consent/Final Order Lead Agency: Not reported
Enforcement Type: WRITTEN INFORMAL
Enforcement Responsible Person: Not reported
Enforcement Responsible Sub-Organization: Not reported
SEP Sequence Number: Not reported
SEP Expenditure Amount: Not reported
SEP Scheduled Completion Date: Not reported
SEP Actual Date: Not reported
SEP Defaulted Date: Not reported
SEP Type: Not reported
SEP Type Description: Not reported
Proposed Amount: Not reported
Final Monetary Amount: Not reported
Paid Amount: Not reported
Final Count: Not reported
Final Amount: Not reported

Found Violation: Yes
Agency Which Determined Violation: State
Violation Short Description: Generators - Pre-transport
Date Violation was Determined: 20071226
Actual Return to Compliance Date: 20080128
Return to Compliance Qualifier: Documented
Violation Responsible Agency: State
Scheduled Compliance Date: 20080201
Enforcement Identifier: 101
Date of Enforcement Action: 20071227
Enforcement Responsible Agency: State
Enforcement Docket Number: Not reported
Enforcement Attorney: Not reported
Corrective Action Component: No
Appeal Initiated Date: Not reported
Appeal Resolution Date: Not reported
Disposition Status Date: Not reported
Disposition Status: Not reported
Disposition Status Description: Not reported
Consent/Final Order Sequence Number: Not reported
Consent/Final Order Respondent Name: Not reported
Consent/Final Order Lead Agency: Not reported
Enforcement Type: NOTICE OF NONCOMPLIANCE
Enforcement Responsible Person: ORAMN
Enforcement Responsible Sub-Organization: WR
SEP Sequence Number: Not reported
SEP Expenditure Amount: Not reported
SEP Scheduled Completion Date: Not reported
SEP Actual Date: Not reported
SEP Defaulted Date: Not reported
SEP Type: Not reported
SEP Type Description: Not reported
Proposed Amount: Not reported
Final Monetary Amount: Not reported
Paid Amount: Not reported
Final Count: Not reported

A DEC INC (Continued) **1000200639**

Final Amount:	Not reported
Found Violation:	Yes
Agency Which Determined Violation:	State
Violation Short Description:	Generators - General
Date Violation was Determined:	19930504
Actual Return to Compliance Date:	19930604
Return to Compliance Qualifier:	Observed
Violation Responsible Agency:	State
Scheduled Compliance Date:	19930601
Enforcement Identifier:	000
Date of Enforcement Action:	19930518
Enforcement Responsible Agency:	State
Enforcement Docket Number:	Not reported
Enforcement Attorney:	OR
Corrective Action Component:	No
Appeal Initiated Date:	Not reported
Appeal Resolution Date:	Not reported
Disposition Status Date:	Not reported
Disposition Status:	Not reported
Disposition Status Description:	Not reported
Consent/Final Order Sequence Number:	Not reported
Consent/Final Order Respondent Name:	Not reported
Consent/Final Order Lead Agency:	Not reported
Enforcement Type:	NOTICE OF NONCOMPLIANCE
Enforcement Responsible Person:	ORJKT
Enforcement Responsible Sub-Organization:	WE
SEP Sequence Number:	Not reported
SEP Expenditure Amount:	Not reported
SEP Scheduled Completion Date:	Not reported
SEP Actual Date:	Not reported
SEP Defaulted Date:	Not reported
SEP Type:	Not reported
SEP Type Description:	Not reported
Proposed Amount:	Not reported
Final Monetary Amount:	Not reported
Paid Amount:	Not reported
Final Count:	Not reported
Final Amount:	Not reported
Found Violation:	Yes
Agency Which Determined Violation:	State
Violation Short Description:	State Statute or Regulation
Date Violation was Determined:	20190415
Actual Return to Compliance Date:	20190722
Return to Compliance Qualifier:	Documented
Violation Responsible Agency:	State
Scheduled Compliance Date:	Not reported
Enforcement Identifier:	002
Date of Enforcement Action:	20190610
Enforcement Responsible Agency:	State
Enforcement Docket Number:	Not reported
Enforcement Attorney:	Not reported
Corrective Action Component:	No
Appeal Initiated Date:	Not reported
Appeal Resolution Date:	Not reported
Disposition Status Date:	Not reported

A DEC INC (Continued) **1000200639**

Disposition Status: Not reported
Disposition Status Description: Not reported
Consent/Final Order Sequence Number: Not reported
Consent/Final Order Respondent Name: Not reported
Consent/Final Order Lead Agency: Not reported
Enforcement Type: WRITTEN INFORMAL
Enforcement Responsible Person: Not reported
Enforcement Responsible Sub-Organization: Not reported
SEP Sequence Number: Not reported
SEP Expenditure Amount: Not reported
SEP Scheduled Completion Date: Not reported
SEP Actual Date: Not reported
SEP Defaulted Date: Not reported
SEP Type: Not reported
SEP Type Description: Not reported
Proposed Amount: Not reported
Final Monetary Amount: Not reported
Paid Amount: Not reported
Final Count: Not reported
Final Amount: Not reported

Found Violation: No
Agency Which Determined Violation: Not reported
Violation Short Description: Not reported
Date Violation was Determined: Not reported
Actual Return to Compliance Date: Not reported
Return to Compliance Qualifier: Not reported
Violation Responsible Agency: Not reported
Scheduled Compliance Date: Not reported
Enforcement Identifier: Not reported
Date of Enforcement Action: Not reported
Enforcement Responsible Agency: Not reported
Enforcement Docket Number: Not reported
Enforcement Attorney: Not reported
Corrective Action Component: Not reported
Appeal Initiated Date: Not reported
Appeal Resolution Date: Not reported
Disposition Status Date: Not reported
Disposition Status: Not reported
Disposition Status Description: Not reported
Consent/Final Order Sequence Number: Not reported
Consent/Final Order Respondent Name: Not reported
Consent/Final Order Lead Agency: Not reported
Enforcement Type: Not reported
Enforcement Responsible Person: Not reported
Enforcement Responsible Sub-Organization: Not reported
SEP Sequence Number: Not reported
SEP Expenditure Amount: Not reported
SEP Scheduled Completion Date: Not reported
SEP Actual Date: Not reported
SEP Defaulted Date: Not reported
SEP Type: Not reported
SEP Type Description: Not reported
Proposed Amount: Not reported
Final Monetary Amount: Not reported
Paid Amount: Not reported
Final Count: Not reported

A DEC INC (Continued) **1000200639**

Final Amount: Not reported

Evaluation Action Summary:

Evaluation Date: 20071226
Evaluation Responsible Agency: State
Found Violation: Yes
Evaluation Type Description: COMPLIANCE EVALUATION INSPECTION
Evaluation Responsible Person Identifier: ORAMN
Evaluation Responsible Sub-Organization: WR
Actual Return to Compliance Date: 20080128
Scheduled Compliance Date: 20080201
Date of Request: Not reported
Date Response Received: Not reported
Request Agency: Not reported
Former Citation: Not reported

Evaluation Date: 20091203
Evaluation Responsible Agency: State
Found Violation: Yes
Evaluation Type Description: COMPLIANCE EVALUATION INSPECTION
Evaluation Responsible Person Identifier: ORSSY
Evaluation Responsible Sub-Organization: WR
Actual Return to Compliance Date: 20100205
Scheduled Compliance Date: 20100212
Date of Request: Not reported
Date Response Received: Not reported
Request Agency: Not reported
Former Citation: Not reported

Evaluation Date: 20020319
Evaluation Responsible Agency: State
Found Violation: Yes
Evaluation Type Description: COMPLIANCE EVALUATION INSPECTION
Evaluation Responsible Person Identifier: ORJAP
Evaluation Responsible Sub-Organization: WR
Actual Return to Compliance Date: 20020424
Scheduled Compliance Date: 20020505
Date of Request: Not reported
Date Response Received: Not reported
Request Agency: Not reported
Former Citation: Not reported

Evaluation Date: 20091203
Evaluation Responsible Agency: State
Found Violation: Yes
Evaluation Type Description: COMPLIANCE EVALUATION INSPECTION
Evaluation Responsible Person Identifier: ORSSY
Evaluation Responsible Sub-Organization: WR
Actual Return to Compliance Date: 20100205
Scheduled Compliance Date: 20100212
Date of Request: Not reported
Date Response Received: Not reported
Request Agency: Not reported
Former Citation: Not reported

Evaluation Date: 20160518
Evaluation Responsible Agency: State

A DEC INC (Continued) **1000200639**

Found Violation:	Yes
Evaluation Type Description:	COMPLIANCE EVALUATION INSPECTION
Evaluation Responsible Person Identifier:	Not reported
Evaluation Responsible Sub-Organization:	WR
Actual Return to Compliance Date:	20160608
Scheduled Compliance Date:	Not reported
Date of Request:	Not reported
Date Response Received:	Not reported
Request Agency:	Not reported
Former Citation:	Not reported

Evaluation Date:	20100615
Evaluation Responsible Agency:	State
Found Violation:	No
Evaluation Type Description:	COMPLIANCE ASSISTANCE VISIT
Evaluation Responsible Person Identifier:	ORBDC
Evaluation Responsible Sub-Organization:	WR
Actual Return to Compliance Date:	Not reported
Scheduled Compliance Date:	Not reported
Date of Request:	Not reported
Date Response Received:	Not reported
Request Agency:	Not reported
Former Citation:	Not reported

Evaluation Date:	20091203
Evaluation Responsible Agency:	State
Found Violation:	Yes
Evaluation Type Description:	COMPLIANCE EVALUATION INSPECTION
Evaluation Responsible Person Identifier:	ORSSY
Evaluation Responsible Sub-Organization:	WR
Actual Return to Compliance Date:	20100205
Scheduled Compliance Date:	Not reported
Date of Request:	Not reported
Date Response Received:	Not reported
Request Agency:	Not reported
Former Citation:	Not reported

Evaluation Date:	20160518
Evaluation Responsible Agency:	State
Found Violation:	Yes
Evaluation Type Description:	COMPLIANCE EVALUATION INSPECTION
Evaluation Responsible Person Identifier:	Not reported
Evaluation Responsible Sub-Organization:	WR
Actual Return to Compliance Date:	20170608
Scheduled Compliance Date:	Not reported
Date of Request:	Not reported
Date Response Received:	Not reported
Request Agency:	Not reported
Former Citation:	Not reported

Evaluation Date:	20171007
Evaluation Responsible Agency:	State
Found Violation:	No
Evaluation Type Description:	COMPLIANCE ASSISTANCE VISIT
Evaluation Responsible Person Identifier:	Not reported
Evaluation Responsible Sub-Organization:	WR
Actual Return to Compliance Date:	Not reported

A DEC INC (Continued) **1000200639**

Scheduled Compliance Date:	Not reported
Date of Request:	Not reported
Date Response Received:	Not reported
Request Agency:	Not reported
Former Citation:	Not reported
Evaluation Date:	20091203
Evaluation Responsible Agency:	State
Found Violation:	Yes
Evaluation Type Description:	COMPLIANCE EVALUATION INSPECTION
Evaluation Responsible Person Identifier:	ORSSY
Evaluation Responsible Sub-Organization:	WR
Actual Return to Compliance Date:	20100205
Scheduled Compliance Date:	20100212
Date of Request:	Not reported
Date Response Received:	Not reported
Request Agency:	Not reported
Former Citation:	Not reported
Evaluation Date:	19930504
Evaluation Responsible Agency:	State
Found Violation:	Yes
Evaluation Type Description:	COMPLIANCE EVALUATION INSPECTION
Evaluation Responsible Person Identifier:	ORJKT
Evaluation Responsible Sub-Organization:	WE
Actual Return to Compliance Date:	19930604
Scheduled Compliance Date:	19930601
Date of Request:	Not reported
Date Response Received:	Not reported
Request Agency:	Not reported
Former Citation:	Not reported
Evaluation Date:	20160518
Evaluation Responsible Agency:	State
Found Violation:	Yes
Evaluation Type Description:	COMPLIANCE EVALUATION INSPECTION
Evaluation Responsible Person Identifier:	Not reported
Evaluation Responsible Sub-Organization:	WR
Actual Return to Compliance Date:	20170608
Scheduled Compliance Date:	Not reported
Date of Request:	Not reported
Date Response Received:	Not reported
Request Agency:	Not reported
Former Citation:	Not reported
Evaluation Date:	20020319
Evaluation Responsible Agency:	State
Found Violation:	Yes
Evaluation Type Description:	COMPLIANCE EVALUATION INSPECTION
Evaluation Responsible Person Identifier:	ORJAP
Evaluation Responsible Sub-Organization:	WR
Actual Return to Compliance Date:	20020424
Scheduled Compliance Date:	20020505
Date of Request:	Not reported
Date Response Received:	Not reported
Request Agency:	Not reported
Former Citation:	Not reported

A DEC INC (Continued) **1000200639**

Evaluation Date:	20091203
Evaluation Responsible Agency:	State
Found Violation:	Yes
Evaluation Type Description:	COMPLIANCE EVALUATION INSPECTION
Evaluation Responsible Person Identifier:	ORSSY
Evaluation Responsible Sub-Organization:	WR
Actual Return to Compliance Date:	20100205
Scheduled Compliance Date:	20100212
Date of Request:	Not reported
Date Response Received:	Not reported
Request Agency:	Not reported
Former Citation:	Not reported

Evaluation Date:	19930504
Evaluation Responsible Agency:	State
Found Violation:	Yes
Evaluation Type Description:	COMPLIANCE EVALUATION INSPECTION
Evaluation Responsible Person Identifier:	ORJKT
Evaluation Responsible Sub-Organization:	WE
Actual Return to Compliance Date:	19930604
Scheduled Compliance Date:	19930601
Date of Request:	Not reported
Date Response Received:	Not reported
Request Agency:	Not reported
Former Citation:	Not reported

Evaluation Date:	20091203
Evaluation Responsible Agency:	State
Found Violation:	Yes
Evaluation Type Description:	COMPLIANCE EVALUATION INSPECTION
Evaluation Responsible Person Identifier:	ORSSY
Evaluation Responsible Sub-Organization:	WR
Actual Return to Compliance Date:	20100205
Scheduled Compliance Date:	Not reported
Date of Request:	Not reported
Date Response Received:	Not reported
Request Agency:	Not reported
Former Citation:	Not reported

Evaluation Date:	20091203
Evaluation Responsible Agency:	State
Found Violation:	Yes
Evaluation Type Description:	COMPLIANCE EVALUATION INSPECTION
Evaluation Responsible Person Identifier:	ORSSY
Evaluation Responsible Sub-Organization:	WR
Actual Return to Compliance Date:	20100205
Scheduled Compliance Date:	20100212
Date of Request:	Not reported
Date Response Received:	Not reported
Request Agency:	Not reported
Former Citation:	Not reported

Evaluation Date:	20100504
Evaluation Responsible Agency:	State
Found Violation:	No
Evaluation Type Description:	COMPLIANCE ASSISTANCE VISIT
Evaluation Responsible Person Identifier:	ORBDC

A DEC INC (Continued) **1000200639**

Evaluation Responsible Sub-Organization:	WR
Actual Return to Compliance Date:	Not reported
Scheduled Compliance Date:	Not reported
Date of Request:	Not reported
Date Response Received:	Not reported
Request Agency:	Not reported
Former Citation:	Not reported
Evaluation Date:	20091203
Evaluation Responsible Agency:	State
Found Violation:	Yes
Evaluation Type Description:	COMPLIANCE EVALUATION INSPECTION
Evaluation Responsible Person Identifier:	ORSSY
Evaluation Responsible Sub-Organization:	WR
Actual Return to Compliance Date:	20100205
Scheduled Compliance Date:	Not reported
Date of Request:	Not reported
Date Response Received:	Not reported
Request Agency:	Not reported
Former Citation:	Not reported
Evaluation Date:	20091203
Evaluation Responsible Agency:	State
Found Violation:	Yes
Evaluation Type Description:	COMPLIANCE EVALUATION INSPECTION
Evaluation Responsible Person Identifier:	ORSSY
Evaluation Responsible Sub-Organization:	WR
Actual Return to Compliance Date:	20100205
Scheduled Compliance Date:	20100212
Date of Request:	Not reported
Date Response Received:	Not reported
Request Agency:	Not reported
Former Citation:	Not reported
Evaluation Date:	20091203
Evaluation Responsible Agency:	State
Found Violation:	Yes
Evaluation Type Description:	COMPLIANCE EVALUATION INSPECTION
Evaluation Responsible Person Identifier:	ORSSY
Evaluation Responsible Sub-Organization:	WR
Actual Return to Compliance Date:	20100205
Scheduled Compliance Date:	Not reported
Date of Request:	Not reported
Date Response Received:	Not reported
Request Agency:	Not reported
Former Citation:	Not reported
Evaluation Date:	20180531
Evaluation Responsible Agency:	State
Found Violation:	No
Evaluation Type Description:	COMPLIANCE ASSISTANCE VISIT
Evaluation Responsible Person Identifier:	Not reported
Evaluation Responsible Sub-Organization:	WR
Actual Return to Compliance Date:	Not reported
Scheduled Compliance Date:	Not reported
Date of Request:	Not reported
Date Response Received:	Not reported

A DEC INC (Continued) **1000200639**

Request Agency:	Not reported
Former Citation:	Not reported
Evaluation Date:	20190415
Evaluation Responsible Agency:	State
Found Violation:	Yes
Evaluation Type Description:	COMPLIANCE EVALUATION INSPECTION
Evaluation Responsible Person Identifier:	Not reported
Evaluation Responsible Sub-Organization:	WR
Actual Return to Compliance Date:	20190415
Scheduled Compliance Date:	Not reported
Date of Request:	Not reported
Date Response Received:	Not reported
Request Agency:	Not reported
Former Citation:	Not reported
Evaluation Date:	20091203
Evaluation Responsible Agency:	State
Found Violation:	Yes
Evaluation Type Description:	COMPLIANCE EVALUATION INSPECTION
Evaluation Responsible Person Identifier:	ORSSY
Evaluation Responsible Sub-Organization:	WR
Actual Return to Compliance Date:	20100205
Scheduled Compliance Date:	Not reported
Date of Request:	Not reported
Date Response Received:	Not reported
Request Agency:	Not reported
Former Citation:	Not reported
Evaluation Date:	19851217
Evaluation Responsible Agency:	State
Found Violation:	Yes
Evaluation Type Description:	NON-FINANCIAL RECORD REVIEW
Evaluation Responsible Person Identifier:	Not reported
Evaluation Responsible Sub-Organization:	Not reported
Actual Return to Compliance Date:	19860117
Scheduled Compliance Date:	19860110
Date of Request:	Not reported
Date Response Received:	Not reported
Request Agency:	Not reported
Former Citation:	Not reported
Evaluation Date:	20091203
Evaluation Responsible Agency:	State
Found Violation:	Yes
Evaluation Type Description:	COMPLIANCE EVALUATION INSPECTION
Evaluation Responsible Person Identifier:	ORSSY
Evaluation Responsible Sub-Organization:	WR
Actual Return to Compliance Date:	20100205
Scheduled Compliance Date:	Not reported
Date of Request:	Not reported
Date Response Received:	Not reported
Request Agency:	Not reported
Former Citation:	Not reported
Evaluation Date:	20091203
Evaluation Responsible Agency:	State

A DEC INC (Continued) **1000200639**

Found Violation:	Yes
Evaluation Type Description:	COMPLIANCE EVALUATION INSPECTION
Evaluation Responsible Person Identifier:	ORSSY
Evaluation Responsible Sub-Organization:	WR
Actual Return to Compliance Date:	20100205
Scheduled Compliance Date:	Not reported
Date of Request:	Not reported
Date Response Received:	Not reported
Request Agency:	Not reported
Former Citation:	Not reported

Evaluation Date:	20091203
Evaluation Responsible Agency:	State
Found Violation:	Yes
Evaluation Type Description:	COMPLIANCE EVALUATION INSPECTION
Evaluation Responsible Person Identifier:	ORSSY
Evaluation Responsible Sub-Organization:	WR
Actual Return to Compliance Date:	20100205
Scheduled Compliance Date:	Not reported
Date of Request:	Not reported
Date Response Received:	Not reported
Request Agency:	Not reported
Former Citation:	Not reported

Evaluation Date:	20130219
Evaluation Responsible Agency:	State
Found Violation:	Yes
Evaluation Type Description:	COMPLIANCE EVALUATION INSPECTION
Evaluation Responsible Person Identifier:	ORDRL
Evaluation Responsible Sub-Organization:	WR
Actual Return to Compliance Date:	20130228
Scheduled Compliance Date:	20130330
Date of Request:	Not reported
Date Response Received:	Not reported
Request Agency:	Not reported
Former Citation:	Not reported

Evaluation Date:	20020319
Evaluation Responsible Agency:	State
Found Violation:	Yes
Evaluation Type Description:	COMPLIANCE EVALUATION INSPECTION
Evaluation Responsible Person Identifier:	ORJAP
Evaluation Responsible Sub-Organization:	WR
Actual Return to Compliance Date:	20020424
Scheduled Compliance Date:	20020505
Date of Request:	Not reported
Date Response Received:	Not reported
Request Agency:	Not reported
Former Citation:	Not reported

Evaluation Date:	20091203
Evaluation Responsible Agency:	State
Found Violation:	Yes
Evaluation Type Description:	COMPLIANCE EVALUATION INSPECTION
Evaluation Responsible Person Identifier:	ORSSY
Evaluation Responsible Sub-Organization:	WR
Actual Return to Compliance Date:	20100205

A DEC INC (Continued) **1000200639**

Scheduled Compliance Date:	20100212
Date of Request:	Not reported
Date Response Received:	Not reported
Request Agency:	Not reported
Former Citation:	Not reported
Evaluation Date:	20130219
Evaluation Responsible Agency:	State
Found Violation:	Yes
Evaluation Type Description:	COMPLIANCE EVALUATION INSPECTION
Evaluation Responsible Person Identifier:	ORDRL
Evaluation Responsible Sub-Organization:	WR
Actual Return to Compliance Date:	20130228
Scheduled Compliance Date:	20130330
Date of Request:	Not reported
Date Response Received:	Not reported
Request Agency:	Not reported
Former Citation:	Not reported
Evaluation Date:	20091203
Evaluation Responsible Agency:	State
Found Violation:	Yes
Evaluation Type Description:	COMPLIANCE EVALUATION INSPECTION
Evaluation Responsible Person Identifier:	ORSSY
Evaluation Responsible Sub-Organization:	WR
Actual Return to Compliance Date:	20100205
Scheduled Compliance Date:	20100212
Date of Request:	Not reported
Date Response Received:	Not reported
Request Agency:	Not reported
Former Citation:	Not reported
Evaluation Date:	20190415
Evaluation Responsible Agency:	State
Found Violation:	Yes
Evaluation Type Description:	COMPLIANCE EVALUATION INSPECTION
Evaluation Responsible Person Identifier:	Not reported
Evaluation Responsible Sub-Organization:	WR
Actual Return to Compliance Date:	20190415
Scheduled Compliance Date:	Not reported
Date of Request:	Not reported
Date Response Received:	Not reported
Request Agency:	Not reported
Former Citation:	Not reported
Evaluation Date:	20071226
Evaluation Responsible Agency:	State
Found Violation:	Yes
Evaluation Type Description:	COMPLIANCE EVALUATION INSPECTION
Evaluation Responsible Person Identifier:	ORAMN
Evaluation Responsible Sub-Organization:	WR
Actual Return to Compliance Date:	20080128
Scheduled Compliance Date:	20080201
Date of Request:	Not reported
Date Response Received:	Not reported
Request Agency:	Not reported
Former Citation:	Not reported

A DEC INC (Continued) **1000200639**

Evaluation Date:	19930504
Evaluation Responsible Agency:	State
Found Violation:	Yes
Evaluation Type Description:	COMPLIANCE EVALUATION INSPECTION
Evaluation Responsible Person Identifier:	ORJKT
Evaluation Responsible Sub-Organization:	WE
Actual Return to Compliance Date:	19930604
Scheduled Compliance Date:	19930601
Date of Request:	Not reported
Date Response Received:	Not reported
Request Agency:	Not reported
Former Citation:	Not reported

Evaluation Date:	20190415
Evaluation Responsible Agency:	State
Found Violation:	Yes
Evaluation Type Description:	COMPLIANCE EVALUATION INSPECTION
Evaluation Responsible Person Identifier:	Not reported
Evaluation Responsible Sub-Organization:	WR
Actual Return to Compliance Date:	20190722
Scheduled Compliance Date:	Not reported
Date of Request:	Not reported
Date Response Received:	Not reported
Request Agency:	Not reported
Former Citation:	Not reported

Evaluation Date:	20060612
Evaluation Responsible Agency:	State
Found Violation:	No
Evaluation Type Description:	COMPLIANCE ASSISTANCE VISIT
Evaluation Responsible Person Identifier:	ORPDA
Evaluation Responsible Sub-Organization:	WR
Actual Return to Compliance Date:	Not reported
Scheduled Compliance Date:	Not reported
Date of Request:	Not reported
Date Response Received:	Not reported
Request Agency:	Not reported
Former Citation:	Not reported

A DEC INC (Continued) **1000200639**

ECSI:

Name:	A-DEC INC.
Address:	2601 CRESTVIEW DR.
City,State,Zip:	NEWBERG, OR 97132
State ID Number:	1184
Brown ID:	0
Study Area:	False
Region ID:	3
Legislatve ID:	831
Investigation:	No Further Action
FACA ID:	342
Further Action:	0
Lat/Long (dms):	45 18 55.40 / -122 56 48.50
County Code:	36.00
Score Value:	Not reported
Cerclis ID:	Not reported
Township Coord.:	3.00
Township Zone:	S
Range Coord:	2.00
Range Zone:	W
Section Coord:	17
Qtr Section:	Not reported
Tax Lots:	Not reported
Size:	29 acres
NPL:	False
Orphan:	False
Updated By:	GWISTAR
Update Date:	04/23/2015
Created Date:	03/12/1992
Decode For RegionID:	Western Region
Decode For BrownID:	Not reported
Decode For Furtheract:	Not reported
Decode For Investstat:	No Further Action
Decode For Legislative:	Owner, operator or other party under agreement, order or consent decree under ORS 465.200 or 465.420

Hazardous Release:

Substance ID.:	121608
Haz Release ID:	383484
Qty Released:	unknown
Date Released:	unknown
Update Date:	07/20/1992
Update By:	Not reported
Substance Code:	71-43-2
Substance Name:	BENZENE
Substance Abbrev.:	Not reported
Substance Category ID:	8502
Substance Category:	Volatiles
Category Level:	Not reported
Created By:	Not reported
Created Date:	12/17/2002
Substance Category ID:	8502
Substance Category:	Volatiles
Category Level:	Not reported
Created By:	Not reported
Created Date:	12/17/2002
Substance Alias ID:	319178

A DEC INC (Continued) **1000200639**

Sub Alias Name: BENZOL
Substance Alias ID: 319179
Sub Alias Name: COAL NAPTHA
Substance Alias ID: 319180
Sub Alias Name: CYCLOHEXATRIENE
Substance Alias ID: 319181
Sub Alias Name: PHENE
Substance Alias ID: 319182
Sub Alias Name: PYROBENZOL
Sampling Result ID: 345809
Feature Id: Not reported
Hazard Release Id: 383484
Medium: 703
Substance Abbrev.: Not reported
Unit Code: Not reported
Observation: False
Owner Operator: False
Lab Data: True
Sample Depth: Not reported
Start Date: 04/01/1990
End Date: Not reported
Min Concentration: Not reported
Max Concentration: Not reported
Sample Comment: 26 ppb
Last Update By: CONV
Update Date: 09/13/1994
Decode for MediumID: Soil
Sampling Result ID: 345810
Feature Id: Not reported
Hazard Release Id: 383484
Medium: 698
Substance Abbrev.: Not reported
Unit Code: Not reported
Observation: False
Owner Operator: False
Lab Data: True
Sample Depth: Not reported
Start Date: 09/03/1992
End Date: Not reported
Min Concentration: Not reported
Max Concentration: Not reported
Sample Comment: 172 ppb
Last Update By: jmd
Update Date: 01/27/1995
Decode for MediumID: Groundwater

Substance ID.: 121700
Haz Release ID: 383485
Qty Released: unknown
Date Released: unknown
Update Date: 07/20/1992
Update By: Not reported
Substance Code: 75-34-3
Substance Name: DICHLOROETHANE,1,1-
Substance Abbrev.: Not reported
Substance Category ID: 8548
Substance Category: Solvents of interest to Milwaukie Area GW study

A DEC INC (Continued) **1000200639**

Category Level: Not reported
Created By: Not reported
Created Date: 12/17/2002
Substance Category ID: 8548
Substance Category: Solvents of interest to Milwaukie Area GW study
Category Level: Not reported
Created By: Not reported
Created Date: 12/17/2002
Substance Alias ID: 319361
Sub Alias Name: ETHANE,1,1-DICHLORO-
Substance Alias ID: 319362
Sub Alias Name: ETHYLIDENE CHLORIDE
Substance Alias ID: 319363
Sub Alias Name: ETHYLIDENE DICHLORIDE
Sampling Result ID: 345811
Feature Id: Not reported
Hazard Release Id: 383485
Medium: 703
Substance Abbrev.: Not reported
Unit Code: Not reported
Observation: False
Owner Operator: False
Lab Data: True
Sample Depth: Not reported
Start Date: 04/01/1990
End Date: Not reported
Min Concentration: Not reported
Max Concentration: Not reported
Sample Comment: 290 ppb
Last Update By: jmd
Update Date: 01/27/1995
Decode for MediumID: Soil
Sampling Result ID: 345812
Feature Id: Not reported
Hazard Release Id: 383485
Medium: 698
Substance Abbrev.: Not reported
Unit Code: Not reported
Observation: False
Owner Operator: False
Lab Data: True
Sample Depth: Not reported
Start Date: 09/01/1994
End Date: Not reported
Min Concentration: Not reported
Max Concentration: Not reported
Sample Comment: 2,000 ppb
Last Update By: jmd
Update Date: 01/27/1995
Decode for MediumID: Groundwater

Substance ID.: 121701
Haz Release ID: 383486
Qty Released: unknown
Date Released: unknown
Update Date: 07/20/1992
Update By: Not reported

A DEC INC (Continued) **1000200639**

Substance Code:	75-35-4
Substance Name:	DICHLOROETHYLENE,1,1-
Substance Abbrev.:	Not reported
Substance Category ID:	8512
Substance Category:	Volatiles
Category Level:	Not reported
Created By:	Not reported
Created Date:	12/17/2002
Substance Category ID:	8553
Substance Category:	Solvents of interest to Milwaukie Area GW study
Category Level:	Not reported
Created By:	Not reported
Created Date:	12/17/2002
Substance Category ID:	8512
Substance Category:	Volatiles
Category Level:	Not reported
Created By:	Not reported
Created Date:	12/17/2002
Substance Category ID:	8553
Substance Category:	Solvents of interest to Milwaukie Area GW study
Category Level:	Not reported
Created By:	Not reported
Created Date:	12/17/2002
Substance Alias ID:	319364
Sub Alias Name:	DICHLOROETHENE,1,1-
Substance Alias ID:	319365
Sub Alias Name:	DICHLOROETHYLENE,asym-
Substance Alias ID:	319366
Sub Alias Name:	ETHENE,1,1-DICHLORO-
Substance Alias ID:	319367
Sub Alias Name:	VINYLIDENE CHLORIDE
Sampling Result ID:	345813
Feature Id:	Not reported
Hazard Release Id:	383486
Medium:	703
Substance Abbrev.:	Not reported
Unit Code:	Not reported
Observation:	False
Owner Operator:	False
Lab Data:	True
Sample Depth:	Not reported
Start Date:	09/01/1994
End Date:	Not reported
Min Concentration:	Not reported
Max Concentration:	Not reported
Sample Comment:	2,600 ppb
Last Update By:	jmd
Update Date:	01/27/1995
Decode for MediumID:	Soil
Sampling Result ID:	345814
Feature Id:	Not reported
Hazard Release Id:	383486
Medium:	698
Substance Abbrev.:	Not reported
Unit Code:	Not reported
Observation:	False
Owner Operator:	False

A DEC INC (Continued) **1000200639**

Lab Data: True
Sample Depth: Not reported
Start Date: 09/01/1994
End Date: Not reported
Min Concentration: Not reported
Max Concentration: Not reported
Sample Comment: 4,100 ppb
Last Update By: jmd
Update Date: 01/27/1995
Decode for MediumID: Groundwater

Substance ID.: 121610
Haz Release ID: 383487
Qty Released: unknown
Date Released: unknown
Update Date: 07/20/1992
Update By: Not reported
Substance Code: 71-55-6
Substance Name: TRICHLOROETHANE,1,1,1-
Substance Abbrev.: Not reported
Substance Category ID: 8521
Substance Category: Volatiles
Category Level: Not reported
Created By: Not reported
Created Date: 12/17/2002
Substance Category ID: 8552
Substance Category: Solvents of interest to Milwaukie Area GW study
Category Level: Not reported
Created By: Not reported
Created Date: 12/17/2002
Substance Category ID: 8521
Substance Category: Volatiles
Category Level: Not reported
Created By: Not reported
Created Date: 12/17/2002
Substance Category ID: 8552
Substance Category: Solvents of interest to Milwaukie Area GW study
Category Level: Not reported
Created By: Not reported
Created Date: 12/17/2002
Substance Alias ID: 318151
Sub Alias Name: TCA,1,1,1-
Substance Alias ID: 319183
Sub Alias Name: BALTANA
Substance Alias ID: 319184
Sub Alias Name: CHLOROTHENE
Substance Alias ID: 319185
Sub Alias Name: METHYLCHLOROFORM
Sampling Result ID: 345815
Feature Id: Not reported
Hazard Release Id: 383487
Medium: 703
Substance Abbrev.: Not reported
Unit Code: Not reported
Observation: False
Owner Operator: False
Lab Data: True

A DEC INC (Continued) **1000200639**

Sample Depth: Not reported
Start Date: 04/01/1990
End Date: Not reported
Min Concentration: Not reported
Max Concentration: Not reported
Sample Comment: 4,200 ppb
Last Update By: CONV
Update Date: 09/13/1994
Decode for MediumID: Soil
Sampling Result ID: 345816
Feature Id: Not reported
Hazard Release Id: 383487
Medium: 698
Substance Abbrev.: Not reported
Unit Code: Not reported
Observation: False
Owner Operator: False
Lab Data: True
Sample Depth: Not reported
Start Date: 09/03/1992
End Date: Not reported
Min Concentration: Not reported
Max Concentration: Not reported
Sample Comment: 18,200 ppb
Last Update By: jmd
Update Date: 01/27/1995
Decode for MediumID: Groundwater

Substance ID.: 121781
Haz Release ID: 383488
Qty Released: unknown
Date Released: unknown
Update Date: 07/20/1992
Update By: Not reported
Substance Code: 79-01-6
Substance Name: TRICHLOROETHYLENE
Substance Abbrev.: Not reported
Substance Category ID: 8523
Substance Category: Volatiles
Category Level: Not reported
Created By: Not reported
Created Date: 12/17/2002
Substance Category ID: 8545
Substance Category: Solvents of interest to Milwaukie Area GW study
Category Level: Not reported
Created By: Not reported
Created Date: 12/17/2002
Substance Category ID: 8523
Substance Category: Volatiles
Category Level: Not reported
Created By: Not reported
Created Date: 12/17/2002
Substance Category ID: 8545
Substance Category: Solvents of interest to Milwaukie Area GW study
Category Level: Not reported
Created By: Not reported
Created Date: 12/17/2002

A DEC INC (Continued) **1000200639**

Substance Alias ID: 317517
Sub Alias Name: ETHINYL TRICHLORIDE
Substance Alias ID: 317518
Sub Alias Name: ETHYLENE TRICHLORIDE
Substance Alias ID: 317519
Sub Alias Name: TCE
Substance Alias ID: 317520
Sub Alias Name: TRI-CLENE
Substance Alias ID: 317521
Sub Alias Name: TRICHLOROETHENE
Sampling Result ID: 345817
Feature Id: Not reported
Hazard Release Id: 383488
Medium: 703
Substance Abbrev.: Not reported
Unit Code: Not reported
Observation: False
Owner Operator: False
Lab Data: True
Sample Depth: Not reported
Start Date: 09/01/1994
End Date: Not reported
Min Concentration: Not reported
Max Concentration: Not reported
Sample Comment: 80 ppb
Last Update By: jmd
Update Date: 01/27/1995
Decode for MediumID: Soil
Sampling Result ID: 345818
Feature Id: Not reported
Hazard Release Id: 383488
Medium: 698
Substance Abbrev.: Not reported
Unit Code: Not reported
Observation: False
Owner Operator: False
Lab Data: True
Sample Depth: Not reported
Start Date: 09/01/1994
End Date: Not reported
Min Concentration: Not reported
Max Concentration: Not reported
Sample Comment: 68 ppb
Last Update By: jmd
Update Date: 01/27/1995
Decode for MediumID: Groundwater

Substance ID.: 121011
Haz Release ID: 383489
Qty Released: unknown
Date Released: unknown
Update Date: 07/20/1992
Update By: Not reported
Substance Code: 127-18-4
Substance Name: TETRACHLOROETHYLENE
Substance Abbrev.: Not reported
Substance Category ID: 8519

A DEC INC (Continued) **1000200639**

Substance Category:	Volatiles
Category Level:	Not reported
Created By:	Not reported
Created Date:	12/17/2002
Substance Category ID:	8551
Substance Category:	Solvents of interest to Milwaukie Area GW study
Category Level:	Not reported
Created By:	Not reported
Created Date:	12/17/2002
Substance Category ID:	8519
Substance Category:	Volatiles
Category Level:	Not reported
Created By:	Not reported
Created Date:	12/17/2002
Substance Category ID:	8551
Substance Category:	Solvents of interest to Milwaukie Area GW study
Category Level:	Not reported
Created By:	Not reported
Created Date:	12/17/2002
Substance Alias ID:	316912
Sub Alias Name:	ETHENE,TETRACHLORO-
Substance Alias ID:	316913
Sub Alias Name:	ETHYLENE TETRACHLORIDE
Substance Alias ID:	316914
Sub Alias Name:	PERCHLOROETHYLENE
Substance Alias ID:	316915
Sub Alias Name:	PERCLENE
Substance Alias ID:	316916
Sub Alias Name:	TETRACHLOROETHENE
Substance Alias ID:	316917
Sub Alias Name:	TETRACHLOROETHENE,1,1,2,2-
Substance Alias ID:	316918
Sub Alias Name:	TETRACHLOROETHYLENE,1,1,2,2-
Sampling Result ID:	345807
Feature Id:	Not reported
Hazard Release Id:	383489
Medium:	703
Substance Abbrev.:	Not reported
Unit Code:	Not reported
Observation:	False
Owner Operator:	False
Lab Data:	True
Sample Depth:	Not reported
Start Date:	09/01/1994
End Date:	Not reported
Min Concentration:	Not reported
Max Concentration:	Not reported
Sample Comment:	1,400 ppb
Last Update By:	jmd
Update Date:	01/27/1995
Decode for MediumID:	Soil
Sampling Result ID:	345808
Feature Id:	Not reported
Hazard Release Id:	383489
Medium:	698
Substance Abbrev.:	Not reported
Unit Code:	Not reported

A DEC INC (Continued) **1000200639**

Observation: False
Owner Operator: False
Lab Data: True
Sample Depth: Not reported
Start Date: 09/01/1994
End Date: Not reported
Min Concentration: Not reported
Max Concentration: Not reported
Sample Comment: 340 ppb
Last Update By: jmd
Update Date: 01/27/1995
Decode for MediumID: Groundwater

Substance ID.: 121051
Haz Release ID: 384659
Qty Released: Not reported
Date Released: Not reported
Update Date: 01/27/1995
Update By: Not reported
Substance Code: 1330-20-7
Substance Name: XYLENEs
Substance Abbrev.: Not reported
Substance Category ID: 8526
Substance Category: Volatiles
Category Level: Not reported
Created By: Not reported
Created Date: 12/17/2002
Substance Category ID: 8526
Substance Category: Volatiles
Category Level: Not reported
Created By: Not reported
Created Date: 12/17/2002
Substance Alias ID: 317017
Sub Alias Name: DIMETHYLBENZENEs
Substance Alias ID: 317018
Sub Alias Name: XYLOLs
Sampling Result ID: 343153
Feature Id: Not reported
Hazard Release Id: 384659
Medium: 698
Substance Abbrev.: Not reported
Unit Code: Not reported
Observation: False
Owner Operator: False
Lab Data: True
Sample Depth: Not reported
Start Date: 09/03/1992
End Date: Not reported
Min Concentration: Not reported
Max Concentration: Not reported
Sample Comment: 78 ppb
Last Update By: jmd
Update Date: 01/27/1995
Decode for MediumID: Groundwater
Sampling Result ID: 343154
Feature Id: Not reported
Hazard Release Id: 384659

A DEC INC (Continued) **1000200639**

Medium: 703
Substance Abbrev.: Not reported
Unit Code: Not reported
Observation: False
Owner Operator: False
Lab Data: True
Sample Depth: Not reported
Start Date: 08/29/1994
End Date: Not reported
Min Concentration: Not reported
Max Concentration: Not reported
Sample Comment: 1,800 ppb
Last Update By: jmd
Update Date: 01/27/1995
Decode for MediumID: Soil

Narrative:
NARR ID: 5731988
NARR Code: Contamination
Created By: Not reported
Created Date: 12/17/2002
Updated By: Not reported
Updated Date: 12/17/2002
Decode for NarcdID: Contamination
NARR Comments: (3/12/92 LSK) 1985 RCRA inspection indicated that TCE sludge from a degreasing tank had been routinely disposed of to a dumpster; wastes were also sent out without manifests; follow-up to this visit concluded the company was in compliance. There is an oil/water separator on the site. (7/20/92 LSK) Analysis of soil and pit-water samples collected from the area of UST removals revealed the presence of chlorinated and aromatic volatile organic compounds (VOCs). A monitoring-well network installed in 1992 confirmed the presence of chlorinated and aromatic VOCs in groundwater. Sludges from the two oil/water separators were sampled in February 1992. Analysis identified high TPH and methylene chloride in the sludge. Both separators discharged to Hess Creek prior to connection with the sanitary sewer. Although petroleum hydrocarbons were detected downstream of the storm-sewer discharge, other facilities have discharged to this storm sewer outfall, so a direct correlation is uncertain. A phase I remedial Investigation, initiated in August 1994, showed elevated levels of chorinated solvents in soil and groundwater in the immediate vicinity of the hazardous-substance storage area and UST cavities. However, the presence of DNAPLs has not been confirmed.

NARR ID: 5731989
NARR Code: Data Sources
Created By: Not reported
Created Date: 12/17/2002
Updated By: Not reported
Updated Date: 12/17/2002
Decode for NarcdID: Data Sources
NARR Comments: 1) State PA by Tetra Tech (6/92); 2) ECSI file #341.

NARR ID: 5731990
NARR Code: Hazardous Substance/Waste Types
Created By: Not reported
Created Date: 12/17/2002

A DEC INC (Continued) **1000200639**

Updated By: Not reported
Updated Date: 12/17/2002
Decode for NarcdID: Hazardous Substance/Waste Types
NARR Comments: Primary contaminant released is 1,1,1-trichloroethane (TCA), which was used as a degreaser. TCA and other chlorinated solvents are present in groundwater. Gasoline-related compounds, including benzene, are also present.

NARR ID: 5731991
NARR Code: Manner of Release
Created By: Not reported
Created Date: 12/17/2002
Updated By: Not reported
Updated Date: 12/17/2002
Decode for NarcdID: Manner of Release
NARR Comments: Chlorinated solvents appear to have been released through waste-handling procedures in the hazardous-material storage area. Gasoline compounds were released from leaking underground storage tanks.

NARR ID: 5731992
NARR Code: Media Contamination
Created By: Not reported
Created Date: 12/17/2002
Updated By: Not reported
Updated Date: 12/17/2002
Decode for NarcdID: Media Contamination
NARR Comments: soil, groundwater

NARR ID: 5731994
NARR Code: Remedial Action
Created By: Not reported
Created Date: 12/17/2002
Updated By: GWISTAR
Updated Date: 06/27/2006
Decode for NarcdID: Remedial Action
NARR Comments: Preliminary assessment, as part of the Hess Creek (ECSI #626) investigation, performed in June 1992. Remedial investigation in progress. Phase I RI completed in September 1994; Phase II RI completed in January 1995. Two additional monitoring wells and an extraction well installed in June 1995. Pump test completed. Phase III RI completed in July 1995. Endangerment assessment in progress. (2/21/97 GEA) Draft Comprehensive RI Report received in March 1996. Project Management changed from Tim Carey to Greg Aitken in October 1996. (7/1/98 GEA) Workplan Addendum No. 3 for Remedial Investigation received in June 1998. (1/6/00 GEA) DEQ staff recently recommended that no further investigation is needed for environmental impacts from past releases of halogenated volatile organic compounds at the Adec, Inc. site in Newberg. Under current and reasonably likely future land & water uses at the site, DEQ staff have concluded that there are no unacceptable health or ecological risks associated with site contamination. Past releases of aromatic VOCs and petroleum hydrocarbon constituents from former underground tanks at the site are being addressed separately by DEQ's UST program (LUST log #36-90-4131). (9/20/05 GMW/SAS) DEQ's Underground Storage Tank Program issued a no-further-action decision for remaining petroleum issues at the A-Dec site in March 2000.

A DEC INC (Continued) **1000200639**

Administrative Action:
Action ID: 9477
Region: Western Region
Complete Date: 01/01/2000
Rank Value: Not reported
Cleanup Flag: False
Created Date: 09/20/2005
Decode for AgencyID: Department of Environmental Quality
Decode for RegionID: Western Region
Category: Remedial Action
Action Code Flag: False
Action: Refer to LUST Program
Further Action: 0
Comments: Not reported

Action ID: 9443
Region: Western Region
Complete Date: 03/01/2000
Rank Value: Not reported
Cleanup Flag: False
Created Date: 09/20/2005
Decode for AgencyID: Department of Environmental Quality
Decode for RegionID: Western Region
Category: Remedial Action
Action Code Flag: False
Action: NO FURTHER STATE ACTION REQUIRED
Further Action: 0
Comments: Not reported

Action ID: 9437
Region: Headquarters
Complete Date: 02/02/1992
Rank Value: 0
Cleanup Flag: False
Created Date: 12/17/2002
Decode for AgencyID: Department of Environmental Quality
Decode for RegionID: Headquarters
Category: Listing Action
Action Code Flag: False
Action: Listing Review completed
Further Action: Not reported
Comments: Not reported

Action ID: 9425
Region: Headquarters
Complete Date: 02/01/1992
Rank Value: 0
Cleanup Flag: False
Created Date: 12/17/2002
Decode for AgencyID: Department of Environmental Quality
Decode for RegionID: Headquarters
Category: Remedial Action
Action Code Flag: False
Action: SITE EVALUATION
Further Action: Not reported
Comments: Not reported

A DEC INC (Continued) **1000200639**

Action ID: 9449
Region: Headquarters
Complete Date: 07/23/1992
Rank Value: 0
Cleanup Flag: False
Created Date: 12/17/2002
Decode for AgencyID: Department of Environmental Quality
Decode for RegionID: Headquarters
Category: Listing Action
Action Code Flag: False
Action: Insufficient information to list
Further Action: Not reported
Comments: Not reported

Action ID: 9496
Region: Headquarters
Complete Date: 02/04/1992
Rank Value: 0
Cleanup Flag: False
Created Date: 12/17/2002
Decode for AgencyID: Department of Environmental Quality
Decode for RegionID: Headquarters
Category: Remedial Action
Action Code Flag: False
Action: State Basic Preliminary Assessment recommended (PA)
Further Action: Not reported
Comments: Not reported

Action ID: 9448
Region: Headquarters
Complete Date: 05/07/1993
Rank Value: 0
Cleanup Flag: False
Created Date: 12/17/2002
Decode for AgencyID: Department of Environmental Quality
Decode for RegionID: Headquarters
Category: Listing Action
Action Code Flag: False
Action: Review for final listing
Further Action: Not reported
Comments: Not reported

Action ID: 9488
Region: Headquarters
Complete Date: 05/07/1993
Rank Value: 0
Cleanup Flag: False
Created Date: 12/17/2002
Decode for AgencyID: Department of Environmental Quality
Decode for RegionID: Headquarters
Category: Listing Action
Action Code Flag: False
Action: Listing on Confirmed Release List recommended
Further Action: Not reported
Comments: Not reported

Action ID: 9489

A DEC INC (Continued) **1000200639**

Region: Headquarters
Complete Date: 05/07/1993
Rank Value: 0
Cleanup Flag: False
Created Date: 12/17/2002
Decode for AgencyID: Department of Environmental Quality
Decode for RegionID: Headquarters
Category: Listing Action
Action Code Flag: False
Action: Listing on Inventory recommended
Further Action: Not reported
Comments: Not reported

Action ID: 9498
Region: Headquarters
Complete Date: 07/23/1992
Rank Value: 0
Cleanup Flag: False
Created Date: 12/17/2002
Decode for AgencyID: Department of Environmental Quality
Decode for RegionID: Headquarters
Category: Listing Action
Action Code Flag: False
Action: Proposal for Confirmed Release List recommended
Further Action: Not reported
Comments: Not reported

Action ID: 9499
Region: Headquarters
Complete Date: 07/23/1992
Rank Value: 0
Cleanup Flag: False
Created Date: 12/17/2002
Decode for AgencyID: Department of Environmental Quality
Decode for RegionID: Headquarters
Category: Listing Action
Action Code Flag: False
Action: Proposal for Inventory recommended
Further Action: Not reported
Comments: Not reported

Action ID: 9519
Region: Headquarters
Complete Date: 03/19/1993
Rank Value: 0
Cleanup Flag: False
Created Date: 12/17/2002
Decode for AgencyID: Department of Environmental Quality
Decode for RegionID: Headquarters
Category: Remedial Action
Action Code Flag: False
Action: VCS Waiting List
Further Action: Not reported
Comments: Not reported

Action ID: 9465
Region: Headquarters

A DEC INC (Continued) **1000200639**

Complete Date: 01/29/1993
Rank Value: 0
Cleanup Flag: False
Created Date: 12/17/2002
Decode for AgencyID: Department of Environmental Quality
Decode for RegionID: Headquarters
Category: Listing Action
Action Code Flag: False
Action: Facility proposed for Confirmed Release List
Further Action: Not reported
Comments: Not reported

Action ID: 9467
Region: Headquarters
Complete Date: 01/29/1993
Rank Value: 0
Cleanup Flag: False
Created Date: 12/17/2002
Decode for AgencyID: Department of Environmental Quality
Decode for RegionID: Headquarters
Category: Listing Action
Action Code Flag: False
Action: Facility proposed for Inventory
Further Action: Not reported
Comments: Not reported

Action ID: 9442
Region: Western Region
Complete Date: 04/19/1994
Rank Value: 0
Cleanup Flag: False
Created Date: 12/17/2002
Decode for AgencyID: Department of Environmental Quality
Decode for RegionID: Western Region
Category: Remedial Action
Action Code Flag: False
Action: NEGOTIATIONS
Further Action: Not reported
Comments: Not reported

Action ID: 9438
Region: Headquarters
Complete Date: 05/07/1993
Rank Value: 0
Cleanup Flag: False
Created Date: 12/17/2002
Decode for AgencyID: Department of Environmental Quality
Decode for RegionID: Headquarters
Category: Listing Action
Action Code Flag: False
Action: Facility placed on Confirmed Release List
Further Action: Not reported
Comments: Not reported

Action ID: 9439
Region: Headquarters
Complete Date: 05/07/1993

A DEC INC (Continued) **1000200639**

Rank Value: 0
Cleanup Flag: False
Created Date: 12/17/2002
Decode for AgencyID: Department of Environmental Quality
Decode for RegionID: Headquarters
Category: Listing Action
Action Code Flag: False
Action: Facility placed on Inventory
Further Action: Not reported
Comments: Not reported

Action ID: 9456
Region: Headquarters
Complete Date: 03/31/1993
Rank Value: 0
Cleanup Flag: False
Created Date: 12/17/2002
Decode for AgencyID: Department of Environmental Quality
Decode for RegionID: Headquarters
Category: Remedial Action
Action Code Flag: False
Action: BASIC PRELIMINARY ASSESSEMENT
Further Action: Not reported
Comments: Not reported

Action ID: 9424
Region: Not reported
Complete Date: Not reported
Rank Value: 0
Cleanup Flag: False
Created Date: 12/17/2002
Decode for AgencyID: Department of Environmental Quality
Decode for RegionID: Not reported
Category: Administrative Action
Action Code Flag: False
Action: Site added to database
Further Action: Not reported
Comments: Not reported

Action ID: 9484
Region: Western Region
Complete Date: 10/31/1999
Rank Value: 0
Cleanup Flag: False
Created Date: 12/17/2002
Decode for AgencyID: Department of Environmental Quality
Decode for RegionID: Western Region
Category: Remedial Action
Action Code Flag: False
Action: REMEDIAL INVESTIGATION
Further Action: Not reported
Comments: Not reported

Action ID: 9486
Region: Western Region
Complete Date: 09/01/1999
Rank Value: 0

A DEC INC (Continued) **1000200639**

Cleanup Flag: False
Created Date: 12/17/2002
Decode for AgencyID: Department of Environmental Quality
Decode for RegionID: Western Region
Category: Remedial Action
Action Code Flag: False
Action: RISK ASSESSMENT
Further Action: Not reported
Comments: Not reported

Action ID: 9440
Region: Western Region
Complete Date: 04/19/1994
Rank Value: 0
Cleanup Flag: False
Created Date: 12/17/2002
Decode for AgencyID: Department of Environmental Quality
Decode for RegionID: Western Region
Category: Remedial Action
Action Code Flag: False
Action: Letter Agreement
Further Action: Not reported
Comments: Not reported

Action ID: 9463
Region: Western Region
Complete Date: 01/01/2000
Rank Value: 0
Cleanup Flag: False
Created Date: 12/17/2002
Decode for AgencyID: Department of Environmental Quality
Decode for RegionID: Western Region
Category: Remedial Action
Action Code Flag: False
Action: Partial No Further Action
Further Action: 0
Comments: Not reported

Operations:
Operation Id: 132490
Operation Status: Active
Common Name: A-Dec Inc.
Yrs of Operation: 1969 to present
Comments: Dental equipment manufacturer.
Updated Date: 07/17/1995
Updated By: elb
Decode for OpstatID: Active
Operations SIC Id: 195916
SIC Code: 3843
Created By: Not reported
Created Date: 12/17/2002

UST:
Name: A-DEC INC
Address: 2601 E CRESTVIEW DR
City: NEWBERG
Facility ID: 6344

A DEC INC (Continued) **1000200639**

Facility Telephone: (503) 538-9471
Permittee Name: RUSS BRANDT
Number of Permitted Tanks: Not reported
Active Tanks: Not reported
Decommissioned Tanks: 7
Number of Tanks: 8

VCS:
Name: A-DEC INC.
Address: 2601 CRESTVIEW DR.
City,State,Zip: NEWBERG, OR 97132
ECS Site ID: 1184
Facility Size: 29 acres
Action: Letter Agreement
Start Date: 04/19/1994
End Date: 04/19/1994
Program: VCS
Latitude: 45.3154
Longitude: -122.9468
Primary Action Flag: False
Investigation Code: NFA

Name: A-DEC INC.
Address: 2601 CRESTVIEW DR.
City,State,Zip: NEWBERG, OR 97132
ECS Site ID: 1184
Facility Size: 29 acres
Action: NEGOTIATIONS
Start Date: 03/19/1993
End Date: 04/19/1994
Program: VCS
Latitude: 45.3154
Longitude: -122.9468
Primary Action Flag: False
Investigation Code: NFA

Name: A-DEC INC.
Address: 2601 CRESTVIEW DR.
City,State,Zip: NEWBERG, OR 97132
ECS Site ID: 1184
Facility Size: 29 acres
Action: Partial No Further Action
Start Date: 11/01/1999
End Date: 01/01/2000
Program: VCS
Latitude: 45.3154
Longitude: -122.9468
Primary Action Flag: False
Investigation Code: NFA

Name: A-DEC INC.
Address: 2601 CRESTVIEW DR.
City,State,Zip: NEWBERG, OR 97132
ECS Site ID: 1184
Facility Size: 29 acres
Action: Refer to LUST Program
Start Date: 01/01/2000

A DEC INC (Continued) **1000200639**

End Date: 01/01/2000
Program: VCS
Latitude: 45.3154
Longitude: -122.9468
Primary Action Flag: False
Investigation Code: NFA

Name: A-DEC INC.
Address: 2601 CRESTVIEW DR.
City,State,Zip: NEWBERG, OR 97132
ECS Site ID: 1184
Facility Size: 29 acres
Action: REMEDIAL INVESTIGATION
Start Date: 09/11/1993
End Date: 10/31/1999
Program: VCS
Latitude: 45.3154
Longitude: -122.9468
Primary Action Flag: False
Investigation Code: NFA

Name: A-DEC INC.
Address: 2601 CRESTVIEW DR.
City,State,Zip: NEWBERG, OR 97132
ECS Site ID: 1184
Facility Size: 29 acres
Action: RISK ASSESSMENT
Start Date: 03/01/1996
End Date: 09/01/1999
Program: VCS
Latitude: 45.3154
Longitude: -122.9468
Primary Action Flag: False
Investigation Code: NFA

Name: A-DEC INC.
Address: 2601 CRESTVIEW DR.
City,State,Zip: NEWBERG, OR 97132
ECS Site ID: 1184
Facility Size: 29 acres
Action: VCS Waiting List
Start Date: 11/09/1992
End Date: 03/19/1993
Program: VCS
Latitude: 45.3154
Longitude: -122.9468
Primary Action Flag: False
Investigation Code: NFA

OR SPILLS:
Name: Not reported
Address: 2601 CRESTVIEW DR
City,State,Zip: NEWBERG, OR 97132
Facility ID: 2019-1023
Incident Status: Closed
Material: Oil - Other
Quantity: 20

A DEC INC (Continued) **1000200639**

Unit of Measure: Gallons
Release Date: 04/18/2019
Description: Caller is reporting that 20 gallons of machine coolant was leaked in the parking lot. Less than one gallon made it to Hess Creek. No assistance is needed with clean up, it has been completed. RP: A-dec E-mail: domestic@a-dec.com Phone: 1.800.547.1883 Environmental consultant: Brent (reporting party) email: brent@creeksideenvironmental.com Cleanup contractor: ACT. Cleanup contractor was at the facility when a scrap metal recycling hauler punctured a recycling bin that contained machine coolant. Coolant entered a storm drain that daylights in Hess Creek. Contractors pumped out the catch basin, jetted out the stormwater line, pressure washed the parking lot, and collected spilled coolant and wash water in vacuum truck. Brent will send MSDS for coolant. Coolant was 8% concentration, mixed with water. The creek appeared milky immediately after less than a gallon of coolant reached the creek. Milky plume dissipated quickly.
Lat/Long: 45.315205 / -122.95433
Source: Heavy Equipment
Media: Surface Water, Pavement, Catch basin or vault
Responsible Company: Not reported
Responsible Address: Not reported
Responsible City,St,Zip: Not reported
Unknown Quantity Released: Not reported
Maximum Potential Quantity: Not reported
Quantity Recovered: Not reported

Name: Not reported
Address: 2601 E CRESTVIEW DR
City,State,Zip: NEWBERG, OR 97132
Facility ID: 2004-1907
Incident Status: Archive
Material: Motor, bearing, propeller and other lubrication oils
Quantity: 55
Unit of Measure: Gallons
Release Date: 08/24/2004
Description: Adec spilled a 50-gallon drum of machine oil which impacted a storm drain and entered an unknown creek which enters Hess Creek. Chuck Carey called Susan Shewczyk who identified herself as the Duty officer. She never called back so Chuck called again this morning. Susan told him this morning to call OERS. The company performed their own initial containment/cleanup and then called in Thermo Fluids who completed the cleanup.
Lat/Long: 45.3154 / -122.9468
Source: Drum (55-Gal)
Media: On pavement/asphalt - not direct on soil
Responsible Company: A-DEC, Inc.
Responsible Address: 2601 Crestview Dr
Responsible City,St,Zip: Newberg, OR 97132-9528
Unknown Quantity Released: Not reported
Maximum Potential Quantity: Not reported
Quantity Recovered: Not reported

Name: Not reported
Address: 2601 E CRESTVIEW DR
City,State,Zip: NEWBERG, OR 97132
Facility ID: 2004-1907

A DEC INC (Continued) **1000200639**

Incident Status: Archive
Material: Motor, bearing, propeller and other lubrication oils
Quantity: 55
Unit of Measure: Gallons
Release Date: 08/24/2004
Description: Adec spilled a 50-gallon drum of machine oil which impacted a storm drain and entered an unknown creek which enters Hess Creek. Chuck Carey called Susan Shewczyk who identified herself as the Duty officer. She never called back so Chuck called again this morning. Susan told him this morning to call OERS. The company performed their own initial containment/cleanup and then called in Thermo Fluids who completed the cleanup.
Lat/Long: 45.3154 / -122.9468
Source: Drum (55-Gal)
Media: Coding for the PS/BC Oil Spill Database
Responsible Company: A-DEC, Inc.
Responsible Address: 2601 Crestview Dr
Responsible City,St,Zip: Newberg, OR 97132-9528
Unknown Quantity Released: Not reported
Maximum Potential Quantity: Not reported
Quantity Recovered: Not reported

Name: Not reported
Address: 2601 E CRESTVIEW DR
City,State,Zip: NEWBERG, OR 97132
Facility ID: 2004-1907
Incident Status: Archive
Material: Motor, bearing, propeller and other lubrication oils
Quantity: 55
Unit of Measure: Gallons
Release Date: 08/24/2004
Description: Adec spilled a 50-gallon drum of machine oil which impacted a storm drain and entered an unknown creek which enters Hess Creek. Chuck Carey called Susan Shewczyk who identified herself as the Duty officer. She never called back so Chuck called again this morning. Susan told him this morning to call OERS. The company performed their own initial containment/cleanup and then called in Thermo Fluids who completed the cleanup.
Lat/Long: 45.3154 / -122.9468
Source: Drum (55-Gal)
Media: Not reported
Responsible Company: A-DEC, Inc.
Responsible Address: 2601 Crestview Dr
Responsible City,St,Zip: Newberg, OR 97132-9528
Unknown Quantity Released: Not reported
Maximum Potential Quantity: Not reported
Quantity Recovered: Not reported

Name: Not reported
Address: 2601 CRESTVIEW DR
City,State,Zip: NEWBERG, OR 97132
Facility ID: 2019-1023
Incident Status: Closed
Material: Oil - Other
Quantity: 20
Unit of Measure: Gallons
Release Date: 04/18/2019

A DEC INC (Continued) **1000200639**

Description: Caller is reporting that 20 gallons of machine coolant was leaked in the parking lot. Less than one gallon made it to Hess Creek. No assistance is needed with clean up, it has been completed. RP: A-dec E-mail: domestic@a-dec.com Phone: 1.800.547.1883 Environmental consultant: Brent (reporting party) email: brent@creeksideenvironmental.com Cleanup contractor: ACT. Cleanup contractor was at the facility when a scrap metal recycling hauler punctured a recycling bin that contained machine coolant. Coolant entered a storm drain that daylights in Hess Creek. Contractors pumped out the catch basin, jetted out the stormwater line, pressure washed the parking lot, and collected spilled coolant and wash water in vacuum truck. Brent will send MSDS for coolant. Coolant was 8% concentration, mixed with water. The creek appeared milky immediately after less than a gallon of coolant reached the creek. Milky plume dissipated quickly.
Lat/Long: 45.315205 / -122.95433
Source: Heavy Equipment
Media: Surface Water, Pavement, Catch basin or vault
Responsible Company: Not reported
Responsible Address: Not reported
Responsible City,St,Zip: Not reported
Unknown Quantity Released: Not reported
Maximum Potential Quantity: Not reported
Quantity Recovered: Not reported

HAZMAT:

Name:	Not reported
Address:	2601 EAST CRESTVIEW DRIVE
City,State,Zip:	NEWBERG, OR 97132
Responsble Party:	Not reported
RP Company:	Not reported
RP Address:	Not reported
RP City,St,Zip:	Not reported
Facility ID:	2156677
OERS Number:	Not reported
Dept Rsp:	Not reported
Narrative:	Not reported
Property Loss:	Not reported
Amount Released:	Not reported
Service County:	Not reported
Service Name:	Tualatin Valley Fire & Rescue
Incident Type:	Not reported
Civilian Casualty Activity:	0
Chemical Name:	Not reported
Hazmat Area Affected:	Not reported
Hazmat Area Evacuated:	Not reported
Hazmat Container Type:	Not reported
Hazmat Physical State Released:	Not reported
Hazmat Released Into:	Not reported
Hazmat Released Volume Units:	Not reported
Hazmat Released Weight Units:	Not reported
Hazmat Released From:	Not reported
Hazmat Area Affected Measurement:	Not reported
Hazmat No. of People Evacuated:	Not reported
Hazmat No of Buildings Evacuated:	Not reported
Incident Content Loss:	Not reported
Civilian Casualty Patient Disposition:	Not reported

A DEC INC (Continued) **1000200639**

Incident Mixed Use Property:	Not reported
Location Type:	Street address
Incident Aid Given Or Received:	None
Incident AID Received from FDID:	Not reported
Incident Aided Department FDID:	485
Person Involved Business Name:	Not reported
Person Involved First Name:	Not reported
Person Involved Last Name:	Not reported
Person Involved Type:	Not reported
Person Involved Phone Number:	Not reported
Person Involved Primary Language:	Not reported
Hazmat Evacuated Measurement:	Not reported
Hazmat Story of Release:	Not reported
Remark:	T21 called to odor of natural gas. Enroute T21 informed that this was one caller as they passed through the area. T21 searched area to include all located vents and underground natural gas pipes. With nothing found in the area T21 cleared from call.
Incident District:	Not reported
Date Added:	Not reported
Unit:	Not reported
Agency Phone:	Not reported
Osfm Incident Report Number:	2156677
Dept. Responding:	Not reported
Person Making Report:	Not reported
Title:	Not reported
Agency:	Not reported
Phone:	Not reported
Date Of Incident:	11/18/2021
Call Time:	12:50:23 PM
In Route:	Not reported
Arrival:	Not reported
Depart Scene:	Not reported
Back In Quarters:	Not reported
In Service:	Not reported
Dist Of Incident:	Not reported
Were State Resources Used?:	Not reported
Was Oers Notified?:	Not reported
Oers Number:	Not reported
Team Number:	Not reported
Agency Report Number:	Not reported
Unit:	Not reported
Highway:	Not reported
Mile Post:	Not reported
Scene Type:	Not reported
Area Type:	Not reported
Responsible Party(Ies):	Not reported
Company:	Not reported
Respcontact:	Not reported
Address:	Not reported
Resp City:	Not reported
Resp State:	Not reported
Resp ZipCode:	Not reported
Phone:	Not reported
Resp Phone2:	Not reported
Weather:	Not reported
Temperature:	Not reported
Wind Speed:	Not reported

A DEC INC (Continued) **1000200639**

Wind Direction:	Not reported
Were Haz Materials Released?:	Not reported
Operation Performed:	Not reported
Cause:	Not reported
Vehicle And Cargo:	Not reported
Fixed Property:	Not reported
Total Loss:	Not reported
Hazmat Population Density:	Not reported
HazMat Actions Taken - Description:	671 - HazMat release investigation w/no HazMat
Hazmat Factors Contributing To Release:	Not reported
Hazmat DOT Hazard Classification:	Not reported
Hazmat CAS Number:	Not reported
Hazardous Materials Release:	Not reported
Fire Incident Type:	Not reported
Property Use:	Street or road in commercial area
Latitude:	Not reported
Longitude:	Not reported
Hazmat Disposition:	Not reported

ECHO:

Envid:	1000200639
Registry ID:	110004789916
DFR URL:	http://echo.epa.gov/detailed-facility-report?fid=110004789916
Name:	A-DEC
Address:	2601 CRESTVIEW DR
City,State,Zip:	NEWBERG, OR 97132

OR MANIFEST:

Manifest Year:	Manifest Year - 2020
EPA Id:	ORD980738132
Inactive Status:	Not reported
Organization Name:	Not reported
Contact Name:	Seth Moorehead
Contact Telephone Number:	Not reported
Mailing Address:	2601 Crestview Drive
Mailing City/State/Zip:	Newberg, OR 97132-9257

Manifest:

Name:	A DEC INC
Year :	2020
RCRA Id :	ORD980738132
Inactive :	Not reported
Status:	Large quantity generator
Manifest :	005525687SKS
Ship Date :	02/05/2020
TSD :	UTD981552177
WS Num:	1
Transporter:	Not reported
Ship Qty :	Not reported
Rpt Unit :	Not reported
Off Mng :	H040
EPA Waste Codes:	D002
Waste Description:	"Waste Corrosive Liquid, basic inorganic-NaOHCr (Waste Water)"
Total Amt Of Waste Stream Generated in Reporting Yr 1:	2474.364025
Total Amt Of Waste Stream Generated in Reporting Yr 2:	623.313075

A DEC INC (Continued) **1000200639**

Name: A DEC INC
Year : 2020
RCRA Id : ORD980738132
Inactive : Not reported
Status: Large quantity generator
Manifest : 005525696SKS
Ship Date : 03/05/2020
TSD : UTD981552177
WS Num: 1
Transporter: Not reported
Ship Qty : Not reported
Rpt Unit : Not reported
Off Mng : H040
EPA Waste Codes: D002
Waste Description: "Waste Corrosive Liquid, basic inorganic-NaOHCr (Waste Water)"
Total Amt Of Waste Stream Generated in Reporting Yr 1: 2474.364025
Total Amt Of Waste Stream Generated in Reporting Yr 2: 207.771025

Name: A DEC INC
Year : 2020
RCRA Id : ORD980738132
Inactive : Not reported
Status: Large quantity generator
Manifest : 005525712SKS
Ship Date : 05/06/2020
TSD : UTD981552177
WS Num: 1
Transporter: Not reported
Ship Qty : Not reported
Rpt Unit : Not reported
Off Mng : H040
EPA Waste Codes: D002
Waste Description: "Waste Corrosive Liquid, basic inorganic-NaOHCr (Waste Water)"
Total Amt Of Waste Stream Generated in Reporting Yr 1: 2474.364025
Total Amt Of Waste Stream Generated in Reporting Yr 2: 415.54205

Name: A DEC INC
Year : 2020
RCRA Id : ORD980738132
Inactive : Not reported
Status: Large quantity generator
Manifest : 005525726SKS
Ship Date : 08/05/2020
TSD : UTD981552177
WS Num: 1
Transporter: Not reported
Ship Qty : Not reported
Rpt Unit : Not reported
Off Mng : H040
EPA Waste Codes: D002
Waste Description: "Waste Corrosive Liquid, basic inorganic-NaOHCr (Waste Water)"
Total Amt Of Waste Stream Generated in Reporting Yr 1: 2474.364025
Total Amt Of Waste Stream Generated in Reporting Yr 2: 415.54205

Name: A DEC INC
Year : 2020
RCRA Id : ORD980738132

A DEC INC (Continued) **1000200639**

Inactive : Not reported
Status: Large quantity generator
Manifest : 005525754SKS
Ship Date : 10/07/2020
TSD : UTD981552177
WS Num: 1
Transporter: Not reported
Ship Qty : Not reported
Rpt Unit : Not reported
Off Mng : H040
EPA Waste Codes: D002
Waste Description: "Waste Corrosive Liquid, basic inorganic-NaOHCr (Waste Water)"
Total Amt Of Waste Stream Generated in Reporting Yr 1: 2474.364025
Total Amt Of Waste Stream Generated in Reporting Yr 2: 415.54205

Name: A DEC INC
Year : 2020
RCRA Id : ORD980738132
Inactive : Not reported
Status: Large quantity generator
Manifest : 005525776SKS
Ship Date : 11/04/2020
TSD : UTD981552177
WS Num: 1
Transporter: Not reported
Ship Qty : Not reported
Rpt Unit : Not reported
Off Mng : H040
EPA Waste Codes: D002
Waste Description: "Waste Corrosive Liquid, basic inorganic-NaOHCr (Waste Water)"
Total Amt Of Waste Stream Generated in Reporting Yr 1: 2474.364025
Total Amt Of Waste Stream Generated in Reporting Yr 2: 188.88275

Name: A DEC INC
Year : 2020
RCRA Id : ORD980738132
Inactive : Not reported
Status: Large quantity generator
Manifest : 005525783SKS
Ship Date : 12/03/2020
TSD : UTD981552177
WS Num: 1
Transporter: Not reported
Ship Qty : Not reported
Rpt Unit : Not reported
Off Mng : H040
EPA Waste Codes: D002
Waste Description: "Waste Corrosive Liquid, basic inorganic-NaOHCr (Waste Water)"
Total Amt Of Waste Stream Generated in Reporting Yr 1: 2474.364025
Total Amt Of Waste Stream Generated in Reporting Yr 2: 207.771025

Name: A DEC INC
Year : 2020
RCRA Id : ORD980738132
Inactive : Not reported
Status: Large quantity generator
Manifest : 005525687SKS

A DEC INC (Continued) **1000200639**

Ship Date : 02/05/2020
TSD : UTD981552177
WS Num: 1
Transporter: Not reported
Ship Qty : Not reported
Rpt Unit : Not reported
Off Mng : H040
EPA Waste Codes: D007
Waste Description: "Waste Corrosive Liquid, basic inorganic-NaOHCr (Waste Water)"
Total Amt Of Waste Stream Generated in Reporting Yr 1: 2474.364025
Total Amt Of Waste Stream Generated in Reporting Yr 2: 623.313075

Name: A DEC INC
Year : 2020
RCRA Id : ORD980738132
Inactive : Not reported
Status: Large quantity generator
Manifest : 005525696SKS
Ship Date : 03/05/2020
TSD : UTD981552177
WS Num: 1
Transporter: Not reported
Ship Qty : Not reported
Rpt Unit : Not reported
Off Mng : H040
EPA Waste Codes: D007
Waste Description: "Waste Corrosive Liquid, basic inorganic-NaOHCr (Waste Water)"
Total Amt Of Waste Stream Generated in Reporting Yr 1: 2474.364025
Total Amt Of Waste Stream Generated in Reporting Yr 2: 207.771025

Name: A DEC INC
Year : 2020
RCRA Id : ORD980738132
Inactive : Not reported
Status: Large quantity generator
Manifest : 005525712SKS
Ship Date : 05/06/2020
TSD : UTD981552177
WS Num: 1
Transporter: Not reported
Ship Qty : Not reported
Rpt Unit : Not reported
Off Mng : H040
EPA Waste Codes: D007
Waste Description: "Waste Corrosive Liquid, basic inorganic-NaOHCr (Waste Water)"
Total Amt Of Waste Stream Generated in Reporting Yr 1: 2474.364025
Total Amt Of Waste Stream Generated in Reporting Yr 2: 415.54205

Click this hyperlink while viewing on your computer to access
1702 additional OR_MANIFEST: record(s) in the EDR Site Report.

Name: A DEC INC
Year : 2020
RCRA Id : ORD980738132
Inactive : Not reported
Status: Large quantity generator
Manifest : 005525726SKS

A DEC INC (Continued) **1000200639**

Ship Date : 08/05/2020
TSD : UTD981552177
WS Num: 1
Transporter: Not reported
Ship Qty : Not reported
Rpt Unit : Not reported
Off Mng : H040
EPA Waste Codes: D007
Waste Description: "Waste Corrosive Liquid, basic inorganic-NaOHCr (Waste Water)"
Total Amt Of Waste Stream Generated in Reporting Yr 1: 2474.364025
Total Amt Of Waste Stream Generated in Reporting Yr 2: 415.54205

Name: A DEC INC
Year : 2020
RCRA Id : ORD980738132
Inactive : Not reported
Status: Large quantity generator
Manifest : 005525754SKS
Ship Date : 10/07/2020
TSD : UTD981552177
WS Num: 1
Transporter: Not reported
Ship Qty : Not reported
Rpt Unit : Not reported
Off Mng : H040
EPA Waste Codes: D007
Waste Description: "Waste Corrosive Liquid, basic inorganic-NaOHCr (Waste Water)"
Total Amt Of Waste Stream Generated in Reporting Yr 1: 2474.364025
Total Amt Of Waste Stream Generated in Reporting Yr 2: 415.54205

Name: A DEC INC
Year : 2020
RCRA Id : ORD980738132
Inactive : Not reported
Status: Large quantity generator
Manifest : 005525776SKS
Ship Date : 11/04/2020
TSD : UTD981552177
WS Num: 1
Transporter: Not reported
Ship Qty : Not reported
Rpt Unit : Not reported
Off Mng : H040
EPA Waste Codes: D007
Waste Description: "Waste Corrosive Liquid, basic inorganic-NaOHCr (Waste Water)"
Total Amt Of Waste Stream Generated in Reporting Yr 1: 2474.364025
Total Amt Of Waste Stream Generated in Reporting Yr 2: 188.88275

Name: A DEC INC
Year : 2020
RCRA Id : ORD980738132
Inactive : Not reported
Status: Large quantity generator
Manifest : 005525783SKS
Ship Date : 12/03/2020
TSD : UTD981552177
WS Num: 1

A DEC INC (Continued) **1000200639**

Transporter: Not reported
Ship Qty : Not reported
Rpt Unit : Not reported
Off Mng : H040
EPA Waste Codes: D007
Waste Description: "Waste Corrosive Liquid, basic inorganic-NaOHCr (Waste Water)"
Total Amt Of Waste Stream Generated in Reporting Yr 1: 2474.364025
Total Amt Of Waste Stream Generated in Reporting Yr 2: 207.771025

Name: A DEC INC
Year : 2020
RCRA Id : ORD980738132
Inactive : Not reported
Status: Large quantity generator
Manifest : 005525687SKS
Ship Date : 02/05/2020
TSD : UTD981552177
WS Num: 1
Transporter: Not reported
Ship Qty : Not reported
Rpt Unit : Not reported
Off Mng : H040
EPA Waste Codes: F019
Waste Description: "Waste Corrosive Liquid, basic inorganic-NaOHCr (Waste Water)"
Total Amt Of Waste Stream Generated in Reporting Yr 1: 2474.364025
Total Amt Of Waste Stream Generated in Reporting Yr 2: 623.313075

Name: A DEC INC
Year : 2020
RCRA Id : ORD980738132
Inactive : Not reported
Status: Large quantity generator
Manifest : 005525696SKS
Ship Date : 03/05/2020
TSD : UTD981552177
WS Num: 1
Transporter: Not reported
Ship Qty : Not reported
Rpt Unit : Not reported
Off Mng : H040
EPA Waste Codes: F019
Waste Description: "Waste Corrosive Liquid, basic inorganic-NaOHCr (Waste Water)"
Total Amt Of Waste Stream Generated in Reporting Yr 1: 2474.364025
Total Amt Of Waste Stream Generated in Reporting Yr 2: 207.771025

Name: A DEC INC
Year : 2020
RCRA Id : ORD980738132
Inactive : Not reported
Status: Large quantity generator
Manifest : 005525712SKS
Ship Date : 05/06/2020
TSD : UTD981552177
WS Num: 1
Transporter: Not reported
Ship Qty : Not reported
Rpt Unit : Not reported

A DEC INC (Continued) **1000200639**

Off Mng : H040
EPA Waste Codes: F019
Waste Description: "Waste Corrosive Liquid, basic inorganic-NaOHCr (Waste Water)"
Total Amt Of Waste Stream Generated in Reporting Yr 1: 2474.364025
Total Amt Of Waste Stream Generated in Reporting Yr 2: 415.54205

Name: A DEC INC
Year : 2020
RCRA Id : ORD980738132
Inactive : Not reported
Status: Large quantity generator
Manifest : 005525726SKS
Ship Date : 08/05/2020
TSD : UTD981552177
WS Num: 1
Transporter: Not reported
Ship Qty : Not reported
Rpt Unit : Not reported
Off Mng : H040
EPA Waste Codes: F019
Waste Description: "Waste Corrosive Liquid, basic inorganic-NaOHCr (Waste Water)"
Total Amt Of Waste Stream Generated in Reporting Yr 1: 2474.364025
Total Amt Of Waste Stream Generated in Reporting Yr 2: 415.54205

Name: A DEC INC
Year : 2020
RCRA Id : ORD980738132
Inactive : Not reported
Status: Large quantity generator
Manifest : 005525754SKS
Ship Date : 10/07/2020
TSD : UTD981552177
WS Num: 1
Transporter: Not reported
Ship Qty : Not reported
Rpt Unit : Not reported
Off Mng : H040
EPA Waste Codes: F019
Waste Description: "Waste Corrosive Liquid, basic inorganic-NaOHCr (Waste Water)"
Total Amt Of Waste Stream Generated in Reporting Yr 1: 2474.364025
Total Amt Of Waste Stream Generated in Reporting Yr 2: 415.54205

Name: A DEC INC
Year : 2020
RCRA Id : ORD980738132
Inactive : Not reported
Status: Large quantity generator
Manifest : 005525776SKS
Ship Date : 11/04/2020
TSD : UTD981552177
WS Num: 1
Transporter: Not reported
Ship Qty : Not reported
Rpt Unit : Not reported
Off Mng : H040
EPA Waste Codes: F019
Waste Description: "Waste Corrosive Liquid, basic inorganic-NaOHCr (Waste Water)"

A DEC INC (Continued) **1000200639**

Total Amt Of Waste Stream Generated in Reporting Yr 1: 2474.364025
Total Amt Of Waste Stream Generated in Reporting Yr 2: 188.88275

Manifest:
Name: A DEC INC
Year : 2019
RCRA Id : ORD980738132
Inactive : Not reported
Status: Large quantity generator
Manifest : 005525529SKS
Ship Date : 01/22/2019
TSD : ORD089452353
WS Num: 3
Transporter: Not reported
Ship Qty : Not reported
Rpt Unit : Not reported
Off Mng : H132
EPA Waste Codes: D002
Waste Description: "Waste Corrosive Liquid, basic inorganic-NaOHCr (Waste Water)"
Total Amt Of Waste Stream Generated in Reporting Yr 1: 10056.7253
Total Amt Of Waste Stream Generated in Reporting Yr 2: 10048.5623

Name: A DEC INC
Year : 2019
RCRA Id : ORD980738132
Inactive : Not reported
Status: Large quantity generator
Manifest : 005525529SKS
Ship Date : 01/22/2019
TSD : ORD089452353
WS Num: 3
Transporter: Not reported
Ship Qty : Not reported
Rpt Unit : Not reported
Off Mng : H132
EPA Waste Codes: F019
Waste Description: "Waste Corrosive Liquid, basic inorganic-NaOHCr (Waste Water)"
Total Amt Of Waste Stream Generated in Reporting Yr 1: 10056.7253
Total Amt Of Waste Stream Generated in Reporting Yr 2: 10048.5623

Name: A DEC INC
Year : 2019
RCRA Id : ORD980738132
Inactive : Not reported
Status: Large quantity generator
Manifest : 005525535SKS
Ship Date : 02/05/2019
TSD : UTD981552177
WS Num: 1
Transporter: Not reported
Ship Qty : Not reported
Rpt Unit : Not reported
Off Mng : H040
EPA Waste Codes: D002
Waste Description: "Waste Corrosive Liquid, basic inorganic-NaOHCr (Waste Water)"

A DEC INC (Continued) **1000200639**

Total Amt Of Waste Stream Generated in Reporting Yr 1: 4570.96255
Total Amt Of Waste Stream Generated in Reporting Yr 2: 831.0841

Name: A DEC INC
Year : 2019
RCRA Id : ORD980738132
Inactive : Not reported
Status: Large quantity generator
Manifest : 005525535SKS
Ship Date : 02/05/2019
TSD : UTD981552177
WS Num: 1
Transporter: Not reported
Ship Qty : Not reported
Rpt Unit : Not reported
Off Mng : H040
EPA Waste Codes: D007
Waste Description: "Waste Corrosive Liquid, basic inorganic-NaOHCr (Waste Water)"
Total Amt Of Waste Stream Generated in Reporting Yr 1: 4570.96255
Total Amt Of Waste Stream Generated in Reporting Yr 2: 831.0841

Name: A DEC INC
Year : 2019
RCRA Id : ORD980738132
Inactive : Not reported
Status: Large quantity generator
Manifest : 005525535SKS
Ship Date : 02/05/2019
TSD : UTD981552177
WS Num: 1
Transporter: Not reported
Ship Qty : Not reported
Rpt Unit : Not reported
Off Mng : H040
EPA Waste Codes: F019
Waste Description: "Waste Corrosive Liquid, basic inorganic-NaOHCr (Waste Water)"
Total Amt Of Waste Stream Generated in Reporting Yr 1: 4570.96255
Total Amt Of Waste Stream Generated in Reporting Yr 2: 831.0841

Name: A DEC INC
Year : 2019
RCRA Id : ORD980738132
Inactive : Not reported
Status: Large quantity generator
Manifest : 005525548SKS
Ship Date : 03/06/2019
TSD : UTD991301748
WS Num: 2
Transporter: Not reported
Ship Qty : Not reported
Rpt Unit : Not reported
Off Mng : H132
EPA Waste Codes: F019
Waste Description: "Hazardous waste, solid, (Diethanolamine, Powdercoating)"
Total Amt Of Waste Stream Generated in Reporting Yr 1: 1133.75
Total Amt Of Waste Stream Generated in Reporting Yr 2: 124.7125

A DEC INC (Continued) **1000200639**

Name: A DEC INC
Year : 2019
RCRA Id : ORD980738132
Inactive : Not reported
Status: Large quantity generator
Manifest : 005525549SKS
Ship Date : 03/06/2019
TSD : UTD981552177
WS Num: 1
Transporter: Not reported
Ship Qty : Not reported
Rpt Unit : Not reported
Off Mng : H040
EPA Waste Codes: D002
Waste Description: "Waste Corrosive Liquid, basic inorganic-NaOHCr (Waste Water)"
Total Amt Of Waste Stream Generated in Reporting Yr 1: 4570.96255
Total Amt Of Waste Stream Generated in Reporting Yr 2: 415.54205

Name: A DEC INC
Year : 2019
RCRA Id : ORD980738132
Inactive : Not reported
Status: Large quantity generator
Manifest : 005525549SKS
Ship Date : 03/06/2019
TSD : UTD981552177
WS Num: 1
Transporter: Not reported
Ship Qty : Not reported
Rpt Unit : Not reported
Off Mng : H040
EPA Waste Codes: D007
Waste Description: "Waste Corrosive Liquid, basic inorganic-NaOHCr (Waste Water)"
Total Amt Of Waste Stream Generated in Reporting Yr 1: 4570.96255
Total Amt Of Waste Stream Generated in Reporting Yr 2: 415.54205

Name: A DEC INC
Year : 2019
RCRA Id : ORD980738132
Inactive : Not reported
Status: Large quantity generator
Manifest : 005525549SKS
Ship Date : 03/06/2019
TSD : UTD981552177
WS Num: 1
Transporter: Not reported
Ship Qty : Not reported
Rpt Unit : Not reported
Off Mng : H040
EPA Waste Codes: F019
Waste Description: "Waste Corrosive Liquid, basic inorganic-NaOHCr (Waste Water)"
Total Amt Of Waste Stream Generated in Reporting Yr 1: 4570.96255
Total Amt Of Waste Stream Generated in Reporting Yr 2: 415.54205

Name: A DEC INC
Year : 2019
RCRA Id : ORD980738132

A DEC INC (Continued) **1000200639**

Inactive : Not reported
Status: Large quantity generator
Manifest : 005525555SKS
Ship Date : 04/02/2019
TSD : UTD981552177
WS Num: 1
Transporter: Not reported
Ship Qty : Not reported
Rpt Unit : Not reported
Off Mng : H040
EPA Waste Codes: D002
Waste Description: "Waste Corrosive Liquid, basic inorganic-NaOHCr (Waste Water)"
Total Amt Of Waste Stream Generated in Reporting Yr 1: 4570.96255
Total Amt Of Waste Stream Generated in Reporting Yr 2: 415.54205

Click this hyperlink while viewing on your computer to access
1702 additional OR_MANIFEST: record(s) in the EDR Site Report.

Name: A DEC INC
Year : 2019
RCRA Id : ORD980738132
Inactive : Not reported
Status: Large quantity generator
Manifest : 005525555SKS
Ship Date : 04/02/2019
TSD : UTD981552177
WS Num: 1
Transporter: Not reported
Ship Qty : Not reported
Rpt Unit : Not reported
Off Mng : H040
EPA Waste Codes: D007
Waste Description: "Waste Corrosive Liquid, basic inorganic-NaOHCr (Waste Water)"
Total Amt Of Waste Stream Generated in Reporting Yr 1: 4570.96255
Total Amt Of Waste Stream Generated in Reporting Yr 2: 415.54205

Name: A DEC INC
Year : 2019
RCRA Id : ORD980738132
Inactive : Not reported
Status: Large quantity generator
Manifest : 005525555SKS
Ship Date : 04/02/2019
TSD : UTD981552177
WS Num: 1
Transporter: Not reported
Ship Qty : Not reported
Rpt Unit : Not reported
Off Mng : H040
EPA Waste Codes: F019
Waste Description: "Waste Corrosive Liquid, basic inorganic-NaOHCr (Waste Water)"
Total Amt Of Waste Stream Generated in Reporting Yr 1: 4570.96255
Total Amt Of Waste Stream Generated in Reporting Yr 2: 415.54205

Name: A DEC INC
Year : 2019
RCRA Id : ORD980738132

A DEC INC (Continued) **1000200639**

Inactive : Not reported
Status: Large quantity generator
Manifest : 005525559SKS
Ship Date : 05/01/2019
TSD : UTD981552177
WS Num: 1
Transporter: Not reported
Ship Qty : Not reported
Rpt Unit : Not reported
Off Mng : H040
EPA Waste Codes: D002
Waste Description: "Waste Corrosive Liquid, basic inorganic-NaOHCr (Waste Water)"
Total Amt Of Waste Stream Generated in Reporting Yr 1: 4570.96255
Total Amt Of Waste Stream Generated in Reporting Yr 2: 415.54205

Name: A DEC INC
Year : 2019
RCRA Id : ORD980738132
Inactive : Not reported
Status: Large quantity generator
Manifest : 005525559SKS
Ship Date : 05/01/2019
TSD : UTD981552177
WS Num: 1
Transporter: Not reported
Ship Qty : Not reported
Rpt Unit : Not reported
Off Mng : H040
EPA Waste Codes: D007
Waste Description: "Waste Corrosive Liquid, basic inorganic-NaOHCr (Waste Water)"
Total Amt Of Waste Stream Generated in Reporting Yr 1: 4570.96255
Total Amt Of Waste Stream Generated in Reporting Yr 2: 415.54205

Name: A DEC INC
Year : 2019
RCRA Id : ORD980738132
Inactive : Not reported
Status: Large quantity generator
Manifest : 005525559SKS
Ship Date : 05/01/2019
TSD : UTD981552177
WS Num: 1
Transporter: Not reported
Ship Qty : Not reported
Rpt Unit : Not reported
Off Mng : H040
EPA Waste Codes: F019
Waste Description: "Waste Corrosive Liquid, basic inorganic-NaOHCr (Waste Water)"
Total Amt Of Waste Stream Generated in Reporting Yr 1: 4570.96255
Total Amt Of Waste Stream Generated in Reporting Yr 2: 415.54205

Name: A DEC INC
Year : 2019
RCRA Id : ORD980738132
Inactive : Not reported
Status: Large quantity generator
Manifest : 005525560SKS

A DEC INC (Continued) **1000200639**

Ship Date : 05/01/2019
TSD : UTD991301748
WS Num: 2
Transporter: Not reported
Ship Qty : Not reported
Rpt Unit : Not reported
Off Mng : H132
EPA Waste Codes: F019
Waste Description: "Hazardous waste, solid, (Diethanolamine, Powdercoating)"
Total Amt Of Waste Stream Generated in Reporting Yr 1: 1133.75
Total Amt Of Waste Stream Generated in Reporting Yr 2: 124.7125

Name: A DEC INC
Year : 2019
RCRA Id : ORD980738132
Inactive : Not reported
Status: Large quantity generator
Manifest : 005525570SKS
Ship Date : 06/06/2019
TSD : UTD981552177
WS Num: 1
Transporter: Not reported
Ship Qty : Not reported
Rpt Unit : Not reported
Off Mng : H040
EPA Waste Codes: D002
Waste Description: "Waste Corrosive Liquid, basic inorganic-NaOHCr (Waste Water)"
Total Amt Of Waste Stream Generated in Reporting Yr 1: 4570.96255
Total Amt Of Waste Stream Generated in Reporting Yr 2: 415.54205

Name: A DEC INC
Year : 2019
RCRA Id : ORD980738132
Inactive : Not reported
Status: Large quantity generator
Manifest : 005525570SKS
Ship Date : 06/06/2019
TSD : UTD981552177
WS Num: 1
Transporter: Not reported
Ship Qty : Not reported
Rpt Unit : Not reported
Off Mng : H040
EPA Waste Codes: D007
Waste Description: "Waste Corrosive Liquid, basic inorganic-NaOHCr (Waste Water)"
Total Amt Of Waste Stream Generated in Reporting Yr 1: 4570.96255
Total Amt Of Waste Stream Generated in Reporting Yr 2: 415.54205

Name: A DEC INC
Year : 2019
RCRA Id : ORD980738132
Inactive : Not reported
Status: Large quantity generator
Manifest : 005525570SKS
Ship Date : 06/06/2019
TSD : UTD981552177
WS Num: 1

A DEC INC (Continued) **1000200639**

Transporter: Not reported
Ship Qty : Not reported
Rpt Unit : Not reported
Off Mng : H040
EPA Waste Codes: F019
Waste Description: "Waste Corrosive Liquid, basic inorganic-NaOHCr (Waste Water)"
Total Amt Of Waste Stream Generated in Reporting Yr 1: 4570.96255
Total Amt Of Waste Stream Generated in Reporting Yr 2: 415.54205

Name: A DEC INC
Year : 2019
RCRA Id : ORD980738132
Inactive : Not reported
Status: Large quantity generator
Manifest : 005525571SKS
Ship Date : 06/06/2019
TSD : UTD991301748
WS Num: 2
Transporter: Not reported
Ship Qty : Not reported
Rpt Unit : Not reported
Off Mng : H132
EPA Waste Codes: F019
Waste Description: "Hazardous waste, solid, (Diethanolamine, Powdercoating)"
Total Amt Of Waste Stream Generated in Reporting Yr 1: 1133.75
Total Amt Of Waste Stream Generated in Reporting Yr 2: 124.7125

Manifest:
Name: A DEC INC
Year : 2018
RCRA Id : ORD980738132
Inactive : Not reported
Status: Large quantity generator
Manifest : 005525504SKS
Ship Date : 11/06/2018
TSD : ORD089452353
WS Num: 3
Transporter: Not reported
Ship Qty : Not reported
Rpt Unit : Not reported
Off Mng : H132
EPA Waste Codes: D008
Waste Description: "Hazardous waste, solid, (Lead)"
Total Amt Of Waste Stream Generated in Reporting Yr 1: 50873.630000000005
Total Amt Of Waste Stream Generated in Reporting Yr 2: 3927.3099999999999

Name: A DEC INC
Year : 2018
RCRA Id : ORD980738132
Inactive : Not reported
Status: Large quantity generator
Manifest : 005525504SKS
Ship Date : 11/06/2018
TSD : ORD089452353
WS Num: 3

A DEC INC (Continued) **1000200639**

Transporter: Not reported
Ship Qty : Not reported
Rpt Unit : Not reported
Off Mng : H132
EPA Waste Codes: D008
Waste Description: "Hazardous waste, solid, (Lead)"
Total Amt Of Waste Stream Generated in Reporting Yr 1: 50873.630000000005
Total Amt Of Waste Stream Generated in Reporting Yr 2: 3927.3099999999999

Name: A DEC INC
Year : 2018
RCRA Id : ORD980738132
Inactive : Not reported
Status: Large quantity generator
Manifest : 005525504SKS
Ship Date : 11/06/2018
TSD : ORD089452353
WS Num: 3
Transporter: Not reported
Ship Qty : Not reported
Rpt Unit : Not reported
Off Mng : H132
EPA Waste Codes: D008
Waste Description: "Hazardous waste, solid, (Lead)"
Total Amt Of Waste Stream Generated in Reporting Yr 1: 50873.630000000005
Total Amt Of Waste Stream Generated in Reporting Yr 2: 3927.3099999999999

Name: A DEC INC
Year : 2018
RCRA Id : ORD980738132
Inactive : Not reported
Status: Large quantity generator
Manifest : 005525504SKS
Ship Date : 11/06/2018
TSD : ORD089452353
WS Num: 3
Transporter: Not reported
Ship Qty : Not reported
Rpt Unit : Not reported
Off Mng : H132
EPA Waste Codes: D008
Waste Description: "Hazardous waste, solid, (Lead)"
Total Amt Of Waste Stream Generated in Reporting Yr 1: 50873.630000000005
Total Amt Of Waste Stream Generated in Reporting Yr 2: 3927.3099999999999

Name: A DEC INC
Year : 2018
RCRA Id : ORD980738132
Inactive : Not reported
Status: Large quantity generator
Manifest : 005525508SKS
Ship Date : 11/07/2018
TSD : UTD981552177
WS Num: 1
Transporter: Not reported
Ship Qty : Not reported
Rpt Unit : Not reported

A DEC INC (Continued) **1000200639**

Off Mng : H040
EPA Waste Codes: D002
Waste Description: "Waste Corrosive Liquid, basic inorganic-NaOHCr"
Total Amt Of Waste Stream Generated in Reporting Yr 1: 4155.4205000000002
Total Amt Of Waste Stream Generated in Reporting Yr 2: 415.54205000000002

Name: A DEC INC
Year : 2018
RCRA Id : ORD980738132
Inactive : Not reported
Status: Large quantity generator
Manifest : 005525508SKS
Ship Date : 11/07/2018
TSD : UTD981552177
WS Num: 1
Transporter: Not reported
Ship Qty : Not reported
Rpt Unit : Not reported
Off Mng : H040
EPA Waste Codes: D002
Waste Description: "Waste Corrosive Liquid, basic inorganic-NaOHCr"
Total Amt Of Waste Stream Generated in Reporting Yr 1: 4155.4205000000002
Total Amt Of Waste Stream Generated in Reporting Yr 2: 415.54205000000002

Name: A DEC INC
Year : 2018
RCRA Id : ORD980738132
Inactive : Not reported
Status: Large quantity generator
Manifest : 005525508SKS
Ship Date : 11/07/2018
TSD : UTD981552177
WS Num: 1
Transporter: Not reported
Ship Qty : Not reported
Rpt Unit : Not reported
Off Mng : H040
EPA Waste Codes: D002
Waste Description: "Waste Corrosive Liquid, basic inorganic-NaOHCr"
Total Amt Of Waste Stream Generated in Reporting Yr 1: 4155.4205000000002
Total Amt Of Waste Stream Generated in Reporting Yr 2: 415.54205000000002

Name: A DEC INC
Year : 2018
RCRA Id : ORD980738132
Inactive : Not reported
Status: Large quantity generator
Manifest : 005525508SKS
Ship Date : 11/07/2018
TSD : UTD981552177
WS Num: 1
Transporter: Not reported
Ship Qty : Not reported
Rpt Unit : Not reported
Off Mng : H040
EPA Waste Codes: D002
Waste Description: "Waste Corrosive Liquid, basic inorganic-NaOHCr"

A DEC INC (Continued) **1000200639**

Total Amt Of Waste Stream Generated in Reporting Yr 1: 4155.4205000000002
Total Amt Of Waste Stream Generated in Reporting Yr 2: 415.54205000000002

Name: A DEC INC
Year : 2018
RCRA Id : ORD980738132
Inactive : Not reported
Status: Large quantity generator
Manifest : 005525508SKS
Ship Date : 11/07/2018
TSD : UTD981552177
WS Num: 1
Transporter: Not reported
Ship Qty : Not reported
Rpt Unit : Not reported
Off Mng : H040
EPA Waste Codes: D007
Waste Description: "Waste Corrosive Liquid, basic inorganic-NaOHCr"
Total Amt Of Waste Stream Generated in Reporting Yr 1: 4155.4205000000002
Total Amt Of Waste Stream Generated in Reporting Yr 2: 415.54205000000002

Name: A DEC INC
Year : 2018
RCRA Id : ORD980738132
Inactive : Not reported
Status: Large quantity generator
Manifest : 005525508SKS
Ship Date : 11/07/2018
TSD : UTD981552177
WS Num: 1
Transporter: Not reported
Ship Qty : Not reported
Rpt Unit : Not reported
Off Mng : H040
EPA Waste Codes: D007
Waste Description: "Waste Corrosive Liquid, basic inorganic-NaOHCr"
Total Amt Of Waste Stream Generated in Reporting Yr 1: 4155.4205000000002
Total Amt Of Waste Stream Generated in Reporting Yr 2: 415.54205000000002

Click this hyperlink while viewing on your computer to access
1702 additional OR_MANIFEST: record(s) in the EDR Site Report.

Name: A DEC INC
Year : 2018
RCRA Id : ORD980738132
Inactive : Not reported
Status: Large quantity generator
Manifest : 005525508SKS
Ship Date : 11/07/2018
TSD : UTD981552177
WS Num: 1
Transporter: Not reported
Ship Qty : Not reported
Rpt Unit : Not reported
Off Mng : H040
EPA Waste Codes: D007
Waste Description: "Waste Corrosive Liquid, basic inorganic-NaOHCr"

A DEC INC (Continued) **1000200639**

Total Amt Of Waste Stream Generated in Reporting Yr 1: 4155.4205000000002
Total Amt Of Waste Stream Generated in Reporting Yr 2: 415.54205000000002

Name: A DEC INC
Year : 2018
RCRA Id : ORD980738132
Inactive : Not reported
Status: Large quantity generator
Manifest : 005525508SKS
Ship Date : 11/07/2018
TSD : UTD981552177
WS Num: 1
Transporter: Not reported
Ship Qty : Not reported
Rpt Unit : Not reported
Off Mng : H040
EPA Waste Codes: D007
Waste Description: "Waste Corrosive Liquid, basic inorganic-NaOHCr"
Total Amt Of Waste Stream Generated in Reporting Yr 1: 4155.4205000000002
Total Amt Of Waste Stream Generated in Reporting Yr 2: 415.54205000000002

Name: A DEC INC
Year : 2018
RCRA Id : ORD980738132
Inactive : Not reported
Status: Large quantity generator
Manifest : 005525508SKS
Ship Date : 11/07/2018
TSD : UTD981552177
WS Num: 1
Transporter: Not reported
Ship Qty : Not reported
Rpt Unit : Not reported
Off Mng : H040
EPA Waste Codes: F019
Waste Description: "Waste Corrosive Liquid, basic inorganic-NaOHCr"
Total Amt Of Waste Stream Generated in Reporting Yr 1: 4155.4205000000002
Total Amt Of Waste Stream Generated in Reporting Yr 2: 415.54205000000002

Name: A DEC INC
Year : 2018
RCRA Id : ORD980738132
Inactive : Not reported
Status: Large quantity generator
Manifest : 005525508SKS
Ship Date : 11/07/2018
TSD : UTD981552177
WS Num: 1
Transporter: Not reported
Ship Qty : Not reported
Rpt Unit : Not reported
Off Mng : H040
EPA Waste Codes: F019
Waste Description: "Waste Corrosive Liquid, basic inorganic-NaOHCr"
Total Amt Of Waste Stream Generated in Reporting Yr 1: 4155.4205000000002
Total Amt Of Waste Stream Generated in Reporting Yr 2: 415.54205000000002

A DEC INC (Continued) **1000200639**

Name: A DEC INC
Year : 2018
RCRA Id : ORD980738132
Inactive : Not reported
Status: Large quantity generator
Manifest : 005525508SKS
Ship Date : 11/07/2018
TSD : UTD981552177
WS Num: 1
Transporter: Not reported
Ship Qty : Not reported
Rpt Unit : Not reported
Off Mng : H040
EPA Waste Codes: F019
Waste Description: "Waste Corrosive Liquid, basic inorganic-NaOHCr"
Total Amt Of Waste Stream Generated in Reporting Yr 1: 4155.4205000000002
Total Amt Of Waste Stream Generated in Reporting Yr 2: 415.54205000000002

Name: A DEC INC
Year : 2018
RCRA Id : ORD980738132
Inactive : Not reported
Status: Large quantity generator
Manifest : 005525508SKS
Ship Date : 11/07/2018
TSD : UTD981552177
WS Num: 1
Transporter: Not reported
Ship Qty : Not reported
Rpt Unit : Not reported
Off Mng : H040
EPA Waste Codes: F019
Waste Description: "Waste Corrosive Liquid, basic inorganic-NaOHCr"
Total Amt Of Waste Stream Generated in Reporting Yr 1: 4155.4205000000002
Total Amt Of Waste Stream Generated in Reporting Yr 2: 415.54205000000002

Name: A DEC INC
Year : 2018
RCRA Id : ORD980738132
Inactive : Not reported
Status: Large quantity generator
Manifest : 005525509SKS
Ship Date : 11/07/2018
TSD : NED981723513
WS Num: 8
Transporter: Not reported
Ship Qty : Not reported
Rpt Unit : Not reported
Off Mng : H040
EPA Waste Codes: D008
Waste Description: "Hazardous Waste, Liquid (Lead)"
Total Amt Of Waste Stream Generated in Reporting Yr 1: 5795.7300000000005
Total Amt Of Waste Stream Generated in Reporting Yr 2: 224.48250000000002

Name: A DEC INC
Year : 2018
RCRA Id : ORD980738132

A DEC INC (Continued) **1000200639**

Inactive : Not reported
Status: Large quantity generator
Manifest : 005525509SKS
Ship Date : 11/07/2018
TSD : NED981723513
WS Num: 8
Transporter: Not reported
Ship Qty : Not reported
Rpt Unit : Not reported
Off Mng : H040
EPA Waste Codes: D008
Waste Description: "Hazardous Waste, Liquid (Lead)"
Total Amt Of Waste Stream Generated in Reporting Yr 1: 5795.7300000000005
Total Amt Of Waste Stream Generated in Reporting Yr 2: 224.48250000000002

Name: A DEC INC
Year : 2018
RCRA Id : ORD980738132
Inactive : Not reported
Status: Large quantity generator
Manifest : 005525509SKS
Ship Date : 11/07/2018
TSD : NED981723513
WS Num: 8
Transporter: Not reported
Ship Qty : Not reported
Rpt Unit : Not reported
Off Mng : H040
EPA Waste Codes: D008
Waste Description: "Hazardous Waste, Liquid (Lead)"
Total Amt Of Waste Stream Generated in Reporting Yr 1: 5795.7300000000005
Total Amt Of Waste Stream Generated in Reporting Yr 2: 224.48250000000002

Name: A DEC INC
Year : 2018
RCRA Id : ORD980738132
Inactive : Not reported
Status: Large quantity generator
Manifest : 005525509SKS
Ship Date : 11/07/2018
TSD : NED981723513
WS Num: 8
Transporter: Not reported
Ship Qty : Not reported
Rpt Unit : Not reported
Off Mng : H040
EPA Waste Codes: D008
Waste Description: "Hazardous Waste, Liquid (Lead)"
Total Amt Of Waste Stream Generated in Reporting Yr 1: 5795.7300000000005
Total Amt Of Waste Stream Generated in Reporting Yr 2: 224.48250000000002

Manifest:
Name: A DEC INC
Year : 2018
RCRA Id : ORD980738132

A DEC INC (Continued) **1000200639**

Inactive : Not reported
Status: Large quantity generator
Manifest : 005525504SKS
Ship Date : 11/06/2018
TSD : ORD089452353
WS Num: 3
Transporter: Not reported
Ship Qty : Not reported
Rpt Unit : Not reported
Off Mng : H132
EPA Waste Codes: D008
Waste Description: "Hazardous waste, solid, (Lead)"
Total Amt Of Waste Stream Generated in Reporting Yr 1: 50873.630000000005
Total Amt Of Waste Stream Generated in Reporting Yr 2: 3927.3099999999999

Name: A DEC INC
Year : 2018
RCRA Id : ORD980738132
Inactive : Not reported
Status: Large quantity generator
Manifest : 005525504SKS
Ship Date : 11/06/2018
TSD : ORD089452353
WS Num: 3
Transporter: Not reported
Ship Qty : Not reported
Rpt Unit : Not reported
Off Mng : H132
EPA Waste Codes: D008
Waste Description: "Hazardous waste, solid, (Lead)"
Total Amt Of Waste Stream Generated in Reporting Yr 1: 50873.630000000005
Total Amt Of Waste Stream Generated in Reporting Yr 2: 3927.3099999999999

Name: A DEC INC
Year : 2018
RCRA Id : ORD980738132
Inactive : Not reported
Status: Large quantity generator
Manifest : 005525504SKS
Ship Date : 11/06/2018
TSD : ORD089452353
WS Num: 3
Transporter: Not reported
Ship Qty : Not reported
Rpt Unit : Not reported
Off Mng : H132
EPA Waste Codes: D008
Waste Description: "Hazardous waste, solid, (Lead)"
Total Amt Of Waste Stream Generated in Reporting Yr 1: 50873.630000000005
Total Amt Of Waste Stream Generated in Reporting Yr 2: 3927.3099999999999

Name: A DEC INC
Year : 2018
RCRA Id : ORD980738132
Inactive : Not reported
Status: Large quantity generator
Manifest : 005525504SKS

A DEC INC (Continued) **1000200639**

Ship Date : 11/06/2018
TSD : ORD089452353
WS Num: 3
Transporter: Not reported
Ship Qty : Not reported
Rpt Unit : Not reported
Off Mng : H132
EPA Waste Codes: D008
Waste Description: "Hazardous waste, solid, (Lead)"
Total Amt Of Waste Stream Generated in Reporting Yr 1: 50873.630000000005
Total Amt Of Waste Stream Generated in Reporting Yr 2: 3927.3099999999999

Name: A DEC INC
Year : 2018
RCRA Id : ORD980738132
Inactive : Not reported
Status: Large quantity generator
Manifest : 005525508SKS
Ship Date : 11/07/2018
TSD : UTD981552177
WS Num: 1
Transporter: Not reported
Ship Qty : Not reported
Rpt Unit : Not reported
Off Mng : H040
EPA Waste Codes: D002
Waste Description: "Waste Corrosive Liquid, basic inorganic-NaOHCr"
Total Amt Of Waste Stream Generated in Reporting Yr 1: 4155.4205000000002
Total Amt Of Waste Stream Generated in Reporting Yr 2: 415.54205000000002

Name: A DEC INC
Year : 2018
RCRA Id : ORD980738132
Inactive : Not reported
Status: Large quantity generator
Manifest : 005525508SKS
Ship Date : 11/07/2018
TSD : UTD981552177
WS Num: 1
Transporter: Not reported
Ship Qty : Not reported
Rpt Unit : Not reported
Off Mng : H040
EPA Waste Codes: D002
Waste Description: "Waste Corrosive Liquid, basic inorganic-NaOHCr"
Total Amt Of Waste Stream Generated in Reporting Yr 1: 4155.4205000000002
Total Amt Of Waste Stream Generated in Reporting Yr 2: 415.54205000000002

Name: A DEC INC
Year : 2018
RCRA Id : ORD980738132
Inactive : Not reported
Status: Large quantity generator
Manifest : 005525508SKS
Ship Date : 11/07/2018
TSD : UTD981552177
WS Num: 1

A DEC INC (Continued) **1000200639**

Transporter: Not reported
Ship Qty : Not reported
Rpt Unit : Not reported
Off Mng : H040
EPA Waste Codes: D002
Waste Description: "Waste Corrosive Liquid, basic inorganic-NaOHCr"
Total Amt Of Waste Stream Generated in Reporting Yr 1: 4155.4205000000002
Total Amt Of Waste Stream Generated in Reporting Yr 2: 415.54205000000002

Name: A DEC INC
Year : 2018
RCRA Id : ORD980738132
Inactive : Not reported
Status: Large quantity generator
Manifest : 005525508SKS
Ship Date : 11/07/2018
TSD : UTD981552177
WS Num: 1
Transporter: Not reported
Ship Qty : Not reported
Rpt Unit : Not reported
Off Mng : H040
EPA Waste Codes: D002
Waste Description: "Waste Corrosive Liquid, basic inorganic-NaOHCr"
Total Amt Of Waste Stream Generated in Reporting Yr 1: 4155.4205000000002
Total Amt Of Waste Stream Generated in Reporting Yr 2: 415.54205000000002

Name: A DEC INC
Year : 2018
RCRA Id : ORD980738132
Inactive : Not reported
Status: Large quantity generator
Manifest : 005525508SKS
Ship Date : 11/07/2018
TSD : UTD981552177
WS Num: 1
Transporter: Not reported
Ship Qty : Not reported
Rpt Unit : Not reported
Off Mng : H040
EPA Waste Codes: D007
Waste Description: "Waste Corrosive Liquid, basic inorganic-NaOHCr"
Total Amt Of Waste Stream Generated in Reporting Yr 1: 4155.4205000000002
Total Amt Of Waste Stream Generated in Reporting Yr 2: 415.54205000000002

Name: A DEC INC
Year : 2018
RCRA Id : ORD980738132
Inactive : Not reported
Status: Large quantity generator
Manifest : 005525508SKS
Ship Date : 11/07/2018
TSD : UTD981552177
WS Num: 1
Transporter: Not reported
Ship Qty : Not reported
Rpt Unit : Not reported

A DEC INC (Continued) **1000200639**

Off Mng : H040
EPA Waste Codes: D007
Waste Description: "Waste Corrosive Liquid, basic inorganic-NaOHCr"
Total Amt Of Waste Stream Generated in Reporting Yr 1: 4155.4205000000002
Total Amt Of Waste Stream Generated in Reporting Yr 2: 415.54205000000002

Click this hyperlink while viewing on your computer to access
1702 additional OR_MANIFEST: record(s) in the EDR Site Report.

Name: A DEC INC
Year : 2018
RCRA Id : ORD980738132
Inactive : Not reported
Status: Large quantity generator
Manifest : 005525508SKS
Ship Date : 11/07/2018
TSD : UTD981552177
WS Num: 1
Transporter: Not reported
Ship Qty : Not reported
Rpt Unit : Not reported
Off Mng : H040
EPA Waste Codes: D007
Waste Description: "Waste Corrosive Liquid, basic inorganic-NaOHCr"
Total Amt Of Waste Stream Generated in Reporting Yr 1: 4155.4205000000002
Total Amt Of Waste Stream Generated in Reporting Yr 2: 415.54205000000002

Name: A DEC INC
Year : 2018
RCRA Id : ORD980738132
Inactive : Not reported
Status: Large quantity generator
Manifest : 005525508SKS
Ship Date : 11/07/2018
TSD : UTD981552177
WS Num: 1
Transporter: Not reported
Ship Qty : Not reported
Rpt Unit : Not reported
Off Mng : H040
EPA Waste Codes: D007
Waste Description: "Waste Corrosive Liquid, basic inorganic-NaOHCr"
Total Amt Of Waste Stream Generated in Reporting Yr 1: 4155.4205000000002
Total Amt Of Waste Stream Generated in Reporting Yr 2: 415.54205000000002

Name: A DEC INC
Year : 2018
RCRA Id : ORD980738132
Inactive : Not reported
Status: Large quantity generator
Manifest : 005525508SKS
Ship Date : 11/07/2018
TSD : UTD981552177
WS Num: 1
Transporter: Not reported
Ship Qty : Not reported
Rpt Unit : Not reported

A DEC INC (Continued) **1000200639**

Off Mng : H040
EPA Waste Codes: F019
Waste Description: "Waste Corrosive Liquid, basic inorganic-NaOHCr"
Total Amt Of Waste Stream Generated in Reporting Yr 1: 4155.4205000000002
Total Amt Of Waste Stream Generated in Reporting Yr 2: 415.54205000000002

Name: A DEC INC
Year : 2018
RCRA Id : ORD980738132
Inactive : Not reported
Status: Large quantity generator
Manifest : 005525508SKS
Ship Date : 11/07/2018
TSD : UTD981552177
WS Num: 1
Transporter: Not reported
Ship Qty : Not reported
Rpt Unit : Not reported
Off Mng : H040
EPA Waste Codes: F019
Waste Description: "Waste Corrosive Liquid, basic inorganic-NaOHCr"
Total Amt Of Waste Stream Generated in Reporting Yr 1: 4155.4205000000002
Total Amt Of Waste Stream Generated in Reporting Yr 2: 415.54205000000002

Name: A DEC INC
Year : 2018
RCRA Id : ORD980738132
Inactive : Not reported
Status: Large quantity generator
Manifest : 005525508SKS
Ship Date : 11/07/2018
TSD : UTD981552177
WS Num: 1
Transporter: Not reported
Ship Qty : Not reported
Rpt Unit : Not reported
Off Mng : H040
EPA Waste Codes: F019
Waste Description: "Waste Corrosive Liquid, basic inorganic-NaOHCr"
Total Amt Of Waste Stream Generated in Reporting Yr 1: 4155.4205000000002
Total Amt Of Waste Stream Generated in Reporting Yr 2: 415.54205000000002

Name: A DEC INC
Year : 2018
RCRA Id : ORD980738132
Inactive : Not reported
Status: Large quantity generator
Manifest : 005525508SKS
Ship Date : 11/07/2018
TSD : UTD981552177
WS Num: 1
Transporter: Not reported
Ship Qty : Not reported
Rpt Unit : Not reported
Off Mng : H040
EPA Waste Codes: F019
Waste Description: "Waste Corrosive Liquid, basic inorganic-NaOHCr"

A DEC INC (Continued) **1000200639**

Total Amt Of Waste Stream Generated in Reporting Yr 1: 4155.4205000000002
Total Amt Of Waste Stream Generated in Reporting Yr 2: 415.54205000000002

Name: A DEC INC
Year : 2018
RCRA Id : ORD980738132
Inactive : Not reported
Status: Large quantity generator
Manifest : 005525509SKS
Ship Date : 11/07/2018
TSD : NED981723513
WS Num: 8
Transporter: Not reported
Ship Qty : Not reported
Rpt Unit : Not reported
Off Mng : H040
EPA Waste Codes: D008
Waste Description: "Hazardous Waste, Liquid (Lead)"
Total Amt Of Waste Stream Generated in Reporting Yr 1: 5795.7300000000005
Total Amt Of Waste Stream Generated in Reporting Yr 2: 224.48250000000002

Name: A DEC INC
Year : 2018
RCRA Id : ORD980738132
Inactive : Not reported
Status: Large quantity generator
Manifest : 005525509SKS
Ship Date : 11/07/2018
TSD : NED981723513
WS Num: 8
Transporter: Not reported
Ship Qty : Not reported
Rpt Unit : Not reported
Off Mng : H040
EPA Waste Codes: D008
Waste Description: "Hazardous Waste, Liquid (Lead)"
Total Amt Of Waste Stream Generated in Reporting Yr 1: 5795.7300000000005
Total Amt Of Waste Stream Generated in Reporting Yr 2: 224.48250000000002

Name: A DEC INC
Year : 2018
RCRA Id : ORD980738132
Inactive : Not reported
Status: Large quantity generator
Manifest : 005525509SKS
Ship Date : 11/07/2018
TSD : NED981723513
WS Num: 8
Transporter: Not reported
Ship Qty : Not reported
Rpt Unit : Not reported
Off Mng : H040
EPA Waste Codes: D008
Waste Description: "Hazardous Waste, Liquid (Lead)"
Total Amt Of Waste Stream Generated in Reporting Yr 1: 5795.7300000000005
Total Amt Of Waste Stream Generated in Reporting Yr 2: 224.48250000000002

A DEC INC (Continued) **1000200639**

Name: A DEC INC
Year : 2018
RCRA Id : ORD980738132
Inactive : Not reported
Status: Large quantity generator
Manifest : 005525509SKS
Ship Date : 11/07/2018
TSD : NED981723513
WS Num: 8
Transporter: Not reported
Ship Qty : Not reported
Rpt Unit : Not reported
Off Mng : H040
EPA Waste Codes: D008
Waste Description: "Hazardous Waste, Liquid (Lead)"
Total Amt Of Waste Stream Generated in Reporting Yr 1: 5795.7300000000005
Total Amt Of Waste Stream Generated in Reporting Yr 2: 224.48250000000002

Manifest:
Name: A DEC INC
Year : 2017
RCRA Id : ORD980738132
Inactive : Not reported
Status: Large quantity generator
Manifest : 005526035SKS
Ship Date : 01/04/2017
TSD : NED981723513
WS Num: 5
Transporter: Not reported
Ship Qty : Not reported
Rpt Unit : Not reported
Off Mng : H040
EPA Waste Codes: D008
Waste Description: "Hazardous Waste, liquid (lead, chlorinated parafins)"
Total Amt Of Waste Stream Generated in Reporting Yr 1: 2689.255
Total Amt Of Waste Stream Generated in Reporting Yr 2: 124.7125

Name: A DEC INC
Year : 2017
RCRA Id : ORD980738132
Inactive : Not reported
Status: Large quantity generator
Manifest : 005526035SKS
Ship Date : 01/04/2017
TSD : NED981723513
WS Num: 5
Transporter: Not reported
Ship Qty : Not reported
Rpt Unit : Not reported
Off Mng : H040
EPA Waste Codes: D008
Waste Description: "Hazardous Waste, liquid (lead, chlorinated parafins)"
Total Amt Of Waste Stream Generated in Reporting Yr 1: 2689.255
Total Amt Of Waste Stream Generated in Reporting Yr 2: 99.77

A DEC INC (Continued) **1000200639**

Name: A DEC INC
Year : 2017
RCRA Id : ORD980738132
Inactive : Not reported
Status: Large quantity generator
Manifest : 005526036SKS
Ship Date : 01/04/2017
TSD : UTD991301748
WS Num: 2
Transporter: Not reported
Ship Qty : Not reported
Rpt Unit : Not reported
Off Mng : H132
EPA Waste Codes: F019
Waste Description: "Hazardous waste, solid, (Diethanolamine, Powdercoating)"
Total Amt Of Waste Stream Generated in Reporting Yr 1: 773.2175
Total Amt Of Waste Stream Generated in Reporting Yr 2: 124.7125

Name: A DEC INC
Year : 2017
RCRA Id : ORD980738132
Inactive : Not reported
Status: Large quantity generator
Manifest : 005526037SKS
Ship Date : 01/04/2017
TSD : NED981723513
WS Num: 1
Transporter: Not reported
Ship Qty : Not reported
Rpt Unit : Not reported
Off Mng : H040
EPA Waste Codes: D002
Waste Description: "Waste Corrosive Liquid, basic inorganic-NaOHCr"
Total Amt Of Waste Stream Generated in Reporting Yr 1: 523.7925
Total Amt Of Waste Stream Generated in Reporting Yr 2: 24.9425

Name: A DEC INC
Year : 2017
RCRA Id : ORD980738132
Inactive : Not reported
Status: Large quantity generator
Manifest : 005526037SKS
Ship Date : 01/04/2017
TSD : NED981723513
WS Num: 1
Transporter: Not reported
Ship Qty : Not reported
Rpt Unit : Not reported
Off Mng : H040
EPA Waste Codes: D007
Waste Description: "Waste Corrosive Liquid, basic inorganic-NaOHCr"
Total Amt Of Waste Stream Generated in Reporting Yr 1: 523.7925
Total Amt Of Waste Stream Generated in Reporting Yr 2: 24.9425

Name: A DEC INC
Year : 2017
RCRA Id : ORD980738132

A DEC INC (Continued) **1000200639**

Inactive : Not reported
Status: Large quantity generator
Manifest : 005526037SKS
Ship Date : 01/04/2017
TSD : NED981723513
WS Num: 1
Transporter: Not reported
Ship Qty : Not reported
Rpt Unit : Not reported
Off Mng : H040
EPA Waste Codes: F019
Waste Description: "Waste Corrosive Liquid, basic inorganic-NaOHCr"
Total Amt Of Waste Stream Generated in Reporting Yr 1: 523.7925
Total Amt Of Waste Stream Generated in Reporting Yr 2: 24.9425

Name: A DEC INC
Year : 2017
RCRA Id : ORD980738132
Inactive : Not reported
Status: Large quantity generator
Manifest : 005526047SKS
Ship Date : 01/23/2017
TSD : ORD089452353
WS Num: 3
Transporter: Not reported
Ship Qty : Not reported
Rpt Unit : Not reported
Off Mng : H110
EPA Waste Codes: D008
Waste Description: "Hazardous waste, solid, (Lead)"
Total Amt Of Waste Stream Generated in Reporting Yr 1: 53313.46
Total Amt Of Waste Stream Generated in Reporting Yr 2: 7945.32

Name: A DEC INC
Year : 2017
RCRA Id : ORD980738132
Inactive : Not reported
Status: Large quantity generator
Manifest : 005526053SKS
Ship Date : 02/01/2017
TSD : UTD991301748
WS Num: 2
Transporter: Not reported
Ship Qty : Not reported
Rpt Unit : Not reported
Off Mng : H132
EPA Waste Codes: F019
Waste Description: "Hazardous waste, solid, (Diethanolamine, Powdercoating)"
Total Amt Of Waste Stream Generated in Reporting Yr 1: 773.2175
Total Amt Of Waste Stream Generated in Reporting Yr 2: 124.7125

Name: A DEC INC
Year : 2017
RCRA Id : ORD980738132
Inactive : Not reported
Status: Large quantity generator
Manifest : 005526054SKS

A DEC INC (Continued) **1000200639**

Ship Date : 02/01/2017
TSD : NED981723513
WS Num: 1
Transporter: Not reported
Ship Qty : Not reported
Rpt Unit : Not reported
Off Mng : H040
EPA Waste Codes: D002
Waste Description: "Waste Corrosive Liquid, basic inorganic-NaOHCr"
Total Amt Of Waste Stream Generated in Reporting Yr 1: 523.7925
Total Amt Of Waste Stream Generated in Reporting Yr 2: 49.885

Name: A DEC INC
Year : 2017
RCRA Id : ORD980738132
Inactive : Not reported
Status: Large quantity generator
Manifest : 005526054SKS
Ship Date : 02/01/2017
TSD : NED981723513
WS Num: 1
Transporter: Not reported
Ship Qty : Not reported
Rpt Unit : Not reported
Off Mng : H040
EPA Waste Codes: D007
Waste Description: "Waste Corrosive Liquid, basic inorganic-NaOHCr"
Total Amt Of Waste Stream Generated in Reporting Yr 1: 523.7925
Total Amt Of Waste Stream Generated in Reporting Yr 2: 49.885

Click this hyperlink while viewing on your computer to access
1702 additional OR_MANIFEST: record(s) in the EDR Site Report.

Name: A DEC INC
Year : 2017
RCRA Id : ORD980738132
Inactive : Not reported
Status: Large quantity generator
Manifest : 005526054SKS
Ship Date : 02/01/2017
TSD : NED981723513
WS Num: 1
Transporter: Not reported
Ship Qty : Not reported
Rpt Unit : Not reported
Off Mng : H040
EPA Waste Codes: F019
Waste Description: "Waste Corrosive Liquid, basic inorganic-NaOHCr"
Total Amt Of Waste Stream Generated in Reporting Yr 1: 523.7925
Total Amt Of Waste Stream Generated in Reporting Yr 2: 49.885

Name: A DEC INC
Year : 2017
RCRA Id : ORD980738132
Inactive : Not reported
Status: Large quantity generator
Manifest : 005526055SKS

A DEC INC (Continued) **1000200639**

Ship Date : 02/01/2017
TSD : NED981723513
WS Num: 5
Transporter: Not reported
Ship Qty : Not reported
Rpt Unit : Not reported
Off Mng : H040
EPA Waste Codes: D008
Waste Description: "Hazardous Waste, liquid (lead, chlorinated parafins)"
Total Amt Of Waste Stream Generated in Reporting Yr 1: 2689.255
Total Amt Of Waste Stream Generated in Reporting Yr 2: 149.655

Name: A DEC INC
Year : 2017
RCRA Id : ORD980738132
Inactive : Not reported
Status: Large quantity generator
Manifest : 005526055SKS
Ship Date : 02/01/2017
TSD : NED981723513
WS Num: 5
Transporter: Not reported
Ship Qty : Not reported
Rpt Unit : Not reported
Off Mng : H040
EPA Waste Codes: D008
Waste Description: "Hazardous Waste, liquid (lead, chlorinated parafins)"
Total Amt Of Waste Stream Generated in Reporting Yr 1: 2689.255
Total Amt Of Waste Stream Generated in Reporting Yr 2: 199.54

Name: A DEC INC
Year : 2017
RCRA Id : ORD980738132
Inactive : Not reported
Status: Large quantity generator
Manifest : 005526081SKS
Ship Date : 03/01/2017
TSD : NED981723513
WS Num: 1
Transporter: Not reported
Ship Qty : Not reported
Rpt Unit : Not reported
Off Mng : H040
EPA Waste Codes: D002
Waste Description: "Waste Corrosive Liquid, basic inorganic-NaOHCr"
Total Amt Of Waste Stream Generated in Reporting Yr 1: 523.7925
Total Amt Of Waste Stream Generated in Reporting Yr 2: 24.9425

Name: A DEC INC
Year : 2017
RCRA Id : ORD980738132
Inactive : Not reported
Status: Large quantity generator
Manifest : 005526081SKS
Ship Date : 03/01/2017
TSD : NED981723513
WS Num: 1

A DEC INC (Continued) **1000200639**

Transporter: Not reported
Ship Qty : Not reported
Rpt Unit : Not reported
Off Mng : H040
EPA Waste Codes: D007
Waste Description: "Waste Corrosive Liquid, basic inorganic-NaOHCr"
Total Amt Of Waste Stream Generated in Reporting Yr 1: 523.7925
Total Amt Of Waste Stream Generated in Reporting Yr 2: 24.9425

Name: A DEC INC
Year : 2017
RCRA Id : ORD980738132
Inactive : Not reported
Status: Large quantity generator
Manifest : 005526081SKS
Ship Date : 03/01/2017
TSD : NED981723513
WS Num: 1
Transporter: Not reported
Ship Qty : Not reported
Rpt Unit : Not reported
Off Mng : H040
EPA Waste Codes: F019
Waste Description: "Waste Corrosive Liquid, basic inorganic-NaOHCr"
Total Amt Of Waste Stream Generated in Reporting Yr 1: 523.7925
Total Amt Of Waste Stream Generated in Reporting Yr 2: 24.9425

Name: A DEC INC
Year : 2017
RCRA Id : ORD980738132
Inactive : Not reported
Status: Large quantity generator
Manifest : 005526082SKS
Ship Date : 03/01/2017
TSD : NED981723513
WS Num: 5
Transporter: Not reported
Ship Qty : Not reported
Rpt Unit : Not reported
Off Mng : H040
EPA Waste Codes: D008
Waste Description: "Hazardous Waste, liquid (lead, chlorinated parafins)"
Total Amt Of Waste Stream Generated in Reporting Yr 1: 2689.255
Total Amt Of Waste Stream Generated in Reporting Yr 2: 149.655

Name: A DEC INC
Year : 2017
RCRA Id : ORD980738132
Inactive : Not reported
Status: Large quantity generator
Manifest : 005526082SKS
Ship Date : 03/01/2017
TSD : NED981723513
WS Num: 5
Transporter: Not reported
Ship Qty : Not reported
Rpt Unit : Not reported

A DEC INC (Continued) **1000200639**

Off Mng : H040
EPA Waste Codes: D008
Waste Description: "Hazardous Waste, liquid (lead, chlorinated parafins)"
Total Amt Of Waste Stream Generated in Reporting Yr 1: 2689.255
Total Amt Of Waste Stream Generated in Reporting Yr 2: 199.54

Name: A DEC INC
Year : 2017
RCRA Id : ORD980738132
Inactive : Not reported
Status: Large quantity generator
Manifest : 005526104SKS
Ship Date : 04/06/2017
TSD : NED981723513
WS Num: 1
Transporter: Not reported
Ship Qty : Not reported
Rpt Unit : Not reported
Off Mng : H040
EPA Waste Codes: D002
Waste Description: "Waste Corrosive Liquid, basic inorganic-NaOHCr"
Total Amt Of Waste Stream Generated in Reporting Yr 1: 523.7925
Total Amt Of Waste Stream Generated in Reporting Yr 2: 24.9425

Name: A DEC INC
Year : 2017
RCRA Id : ORD980738132
Inactive : Not reported
Status: Large quantity generator
Manifest : 005526104SKS
Ship Date : 04/06/2017
TSD : NED981723513
WS Num: 1
Transporter: Not reported
Ship Qty : Not reported
Rpt Unit : Not reported
Off Mng : H040
EPA Waste Codes: D007
Waste Description: "Waste Corrosive Liquid, basic inorganic-NaOHCr"
Total Amt Of Waste Stream Generated in Reporting Yr 1: 523.7925
Total Amt Of Waste Stream Generated in Reporting Yr 2: 24.9425

Manifest:
Name: A DEC INC
Year : 2016
RCRA Id : ORD980738132
Inactive : Not reported
Status: Large quantity generator
Manifest : 004855085SKS
Ship Date : 01/06/2016
TSD : NED981723513
WS Num: 1
Transporter: Not reported
Ship Qty : Not reported
Rpt Unit : Not reported

A DEC INC (Continued) **1000200639**

Off Mng : H040
EPA Waste Codes: D002
Waste Description: "Waste Corrosive Liquid, basic inorganic-NaOHCr"
Total Amt Of Waste Stream Generated in Reporting Yr 1: 4115.5125
Total Amt Of Waste Stream Generated in Reporting Yr 2: 374.1375

Name: A DEC INC
Year : 2016
RCRA Id : ORD980738132
Inactive : Not reported
Status: Large quantity generator
Manifest : 004855085SKS
Ship Date : 01/06/2016
TSD : NED981723513
WS Num: 1
Transporter: Not reported
Ship Qty : Not reported
Rpt Unit : Not reported
Off Mng : H040
EPA Waste Codes: D007
Waste Description: "Waste Corrosive Liquid, basic inorganic-NaOHCr"
Total Amt Of Waste Stream Generated in Reporting Yr 1: 4115.5125
Total Amt Of Waste Stream Generated in Reporting Yr 2: 374.1375

Name: A DEC INC
Year : 2016
RCRA Id : ORD980738132
Inactive : Not reported
Status: Large quantity generator
Manifest : 004855085SKS
Ship Date : 01/06/2016
TSD : NED981723513
WS Num: 1
Transporter: Not reported
Ship Qty : Not reported
Rpt Unit : Not reported
Off Mng : H040
EPA Waste Codes: F019
Waste Description: "Waste Corrosive Liquid, basic inorganic-NaOHCr"
Total Amt Of Waste Stream Generated in Reporting Yr 1: 4115.5125
Total Amt Of Waste Stream Generated in Reporting Yr 2: 374.1375

Name: A DEC INC
Year : 2016
RCRA Id : ORD980738132
Inactive : Not reported
Status: Large quantity generator
Manifest : 004855086SKS
Ship Date : 01/06/2016
TSD : UTD991301748
WS Num: 2
Transporter: Not reported
Ship Qty : Not reported
Rpt Unit : Not reported
Off Mng : H132
EPA Waste Codes: F019
Waste Description: "Hazardous waste, solid, (Diethanolamine, Powdercoating)"

A DEC INC (Continued) **1000200639**

Total Amt Of Waste Stream Generated in Reporting Yr 1: 1950.5035
Total Amt Of Waste Stream Generated in Reporting Yr 2: 219.9475

Name: A DEC INC
Year : 2016
RCRA Id : ORD980738132
Inactive : Not reported
Status: Large quantity generator
Manifest : 004855132SKS
Ship Date : 02/03/2016
TSD : NED981723513
WS Num: 1
Transporter: Not reported
Ship Qty : Not reported
Rpt Unit : Not reported
Off Mng : H040
EPA Waste Codes: D002
Waste Description: "Waste Corrosive Liquid, basic inorganic-NaOHCr"
Total Amt Of Waste Stream Generated in Reporting Yr 1: 4115.5125
Total Amt Of Waste Stream Generated in Reporting Yr 2: 187.06875

Name: A DEC INC
Year : 2016
RCRA Id : ORD980738132
Inactive : Not reported
Status: Large quantity generator
Manifest : 004855132SKS
Ship Date : 02/03/2016
TSD : NED981723513
WS Num: 1
Transporter: Not reported
Ship Qty : Not reported
Rpt Unit : Not reported
Off Mng : H040
EPA Waste Codes: D007
Waste Description: "Waste Corrosive Liquid, basic inorganic-NaOHCr"
Total Amt Of Waste Stream Generated in Reporting Yr 1: 4115.5125
Total Amt Of Waste Stream Generated in Reporting Yr 2: 187.06875

Name: A DEC INC
Year : 2016
RCRA Id : ORD980738132
Inactive : Not reported
Status: Large quantity generator
Manifest : 004855132SKS
Ship Date : 02/03/2016
TSD : NED981723513
WS Num: 1
Transporter: Not reported
Ship Qty : Not reported
Rpt Unit : Not reported
Off Mng : H040
EPA Waste Codes: F019
Waste Description: "Waste Corrosive Liquid, basic inorganic-NaOHCr"
Total Amt Of Waste Stream Generated in Reporting Yr 1: 4115.5125
Total Amt Of Waste Stream Generated in Reporting Yr 2: 187.06875

A DEC INC (Continued) **1000200639**

Name: A DEC INC
Year : 2016
RCRA Id : ORD980738132
Inactive : Not reported
Status: Large quantity generator
Manifest : 004855133SKS
Ship Date : 02/03/2016
TSD : UTD991301748
WS Num: 2
Transporter: Not reported
Ship Qty : Not reported
Rpt Unit : Not reported
Off Mng : H132
EPA Waste Codes: F019
Waste Description: "Hazardous waste, solid, (Diethanolamine, Powdercoating)"
Total Amt Of Waste Stream Generated in Reporting Yr 1: 1950.5035
Total Amt Of Waste Stream Generated in Reporting Yr 2: 430.825

Name: A DEC INC
Year : 2016
RCRA Id : ORD980738132
Inactive : Not reported
Status: Large quantity generator
Manifest : 004855134SKS
Ship Date : 02/08/2016
TSD : ORD089452353
WS Num: 3
Transporter: Not reported
Ship Qty : Not reported
Rpt Unit : Not reported
Off Mng : H110
EPA Waste Codes: D008
Waste Description: "Hazardous waste, solid, n.o.s. (Lead)"
Total Amt Of Waste Stream Generated in Reporting Yr 1: 77738.97
Total Amt Of Waste Stream Generated in Reporting Yr 2: 8026.95

Name: A DEC INC
Year : 2016
RCRA Id : ORD980738132
Inactive : Not reported
Status: Large quantity generator
Manifest : 004855152SKS
Ship Date : 02/10/2016
TSD : NED981723513
WS Num: 4
Transporter: Not reported
Ship Qty : Not reported
Rpt Unit : Not reported
Off Mng : H040
EPA Waste Codes: D001
Waste Description: Waste Paint Related material
Total Amt Of Waste Stream Generated in Reporting Yr 1: 1122.4125
Total Amt Of Waste Stream Generated in Reporting Yr 2: 187.06875

Click this hyperlink while viewing on your computer to access
1702 additional OR_MANIFEST: record(s) in the EDR Site Report.

A DEC INC (Continued) **1000200639**

Name: A DEC INC
Year : 2016
RCRA Id : ORD980738132
Inactive : Not reported
Status: Large quantity generator
Manifest : 004855152SKS
Ship Date : 02/10/2016
TSD : NED981723513
WS Num: 4
Transporter: Not reported
Ship Qty : Not reported
Rpt Unit : Not reported
Off Mng : H040
EPA Waste Codes: F003
Waste Description: Waste Paint Related material
Total Amt Of Waste Stream Generated in Reporting Yr 1: 1122.4125
Total Amt Of Waste Stream Generated in Reporting Yr 2: 187.06875

Name: A DEC INC
Year : 2016
RCRA Id : ORD980738132
Inactive : Not reported
Status: Large quantity generator
Manifest : 004855152SKS
Ship Date : 02/10/2016
TSD : NED981723513
WS Num: 4
Transporter: Not reported
Ship Qty : Not reported
Rpt Unit : Not reported
Off Mng : H040
EPA Waste Codes: F005
Waste Description: Waste Paint Related material
Total Amt Of Waste Stream Generated in Reporting Yr 1: 1122.4125
Total Amt Of Waste Stream Generated in Reporting Yr 2: 187.06875

Name: A DEC INC
Year : 2016
RCRA Id : ORD980738132
Inactive : Not reported
Status: Large quantity generator
Manifest : 004855174SKS
Ship Date : 03/02/2016
TSD : NED981723513
WS Num: 1
Transporter: Not reported
Ship Qty : Not reported
Rpt Unit : Not reported
Off Mng : H040
EPA Waste Codes: D002
Waste Description: "Waste Corrosive Liquid, basic inorganic-NaOHCr"
Total Amt Of Waste Stream Generated in Reporting Yr 1: 4115.5125
Total Amt Of Waste Stream Generated in Reporting Yr 2: 374.1375

Name: A DEC INC
Year : 2016
RCRA Id : ORD980738132

A DEC INC (Continued) **1000200639**

Inactive : Not reported
Status: Large quantity generator
Manifest : 004855174SKS
Ship Date : 03/02/2016
TSD : NED981723513
WS Num: 1
Transporter: Not reported
Ship Qty : Not reported
Rpt Unit : Not reported
Off Mng : H040
EPA Waste Codes: D007
Waste Description: "Waste Corrosive Liquid, basic inorganic-NaOHCr"
Total Amt Of Waste Stream Generated in Reporting Yr 1: 4115.5125
Total Amt Of Waste Stream Generated in Reporting Yr 2: 374.1375

Name: A DEC INC
Year : 2016
RCRA Id : ORD980738132
Inactive : Not reported
Status: Large quantity generator
Manifest : 004855174SKS
Ship Date : 03/02/2016
TSD : NED981723513
WS Num: 1
Transporter: Not reported
Ship Qty : Not reported
Rpt Unit : Not reported
Off Mng : H040
EPA Waste Codes: F019
Waste Description: "Waste Corrosive Liquid, basic inorganic-NaOHCr"
Total Amt Of Waste Stream Generated in Reporting Yr 1: 4115.5125
Total Amt Of Waste Stream Generated in Reporting Yr 2: 374.1375

Name: A DEC INC
Year : 2016
RCRA Id : ORD980738132
Inactive : Not reported
Status: Large quantity generator
Manifest : 004855218SKS
Ship Date : 04/06/2016
TSD : NED981723513
WS Num: 4
Transporter: Not reported
Ship Qty : Not reported
Rpt Unit : Not reported
Off Mng : H040
EPA Waste Codes: D001
Waste Description: Waste Paint Related material
Total Amt Of Waste Stream Generated in Reporting Yr 1: 1122.4125
Total Amt Of Waste Stream Generated in Reporting Yr 2: 187.06875

Name: A DEC INC
Year : 2016
RCRA Id : ORD980738132
Inactive : Not reported
Status: Large quantity generator
Manifest : 004855218SKS

A DEC INC (Continued) **1000200639**

Ship Date : 04/06/2016
TSD : NED981723513
WS Num: 4
Transporter: Not reported
Ship Qty : Not reported
Rpt Unit : Not reported
Off Mng : H040
EPA Waste Codes: F003
Waste Description: Waste Paint Related material
Total Amt Of Waste Stream Generated in Reporting Yr 1: 1122.4125
Total Amt Of Waste Stream Generated in Reporting Yr 2: 187.06875

Name: A DEC INC
Year : 2016
RCRA Id : ORD980738132
Inactive : Not reported
Status: Large quantity generator
Manifest : 004855218SKS
Ship Date : 04/06/2016
TSD : NED981723513
WS Num: 4
Transporter: Not reported
Ship Qty : Not reported
Rpt Unit : Not reported
Off Mng : H040
EPA Waste Codes: F005
Waste Description: Waste Paint Related material
Total Amt Of Waste Stream Generated in Reporting Yr 1: 1122.4125
Total Amt Of Waste Stream Generated in Reporting Yr 2: 187.06875

Name: A DEC INC
Year : 2016
RCRA Id : ORD980738132
Inactive : Not reported
Status: Large quantity generator
Manifest : 004855219SKS
Ship Date : 04/06/2016
TSD : NED981723513
WS Num: 1
Transporter: Not reported
Ship Qty : Not reported
Rpt Unit : Not reported
Off Mng : H040
EPA Waste Codes: D002
Waste Description: "Waste Corrosive Liquid, basic inorganic-NaOHCr"
Total Amt Of Waste Stream Generated in Reporting Yr 1: 4115.5125
Total Amt Of Waste Stream Generated in Reporting Yr 2: 374.1375

Name: A DEC INC
Year : 2016
RCRA Id : ORD980738132
Inactive : Not reported
Status: Large quantity generator
Manifest : 004855219SKS
Ship Date : 04/06/2016
TSD : NED981723513
WS Num: 1

A DEC INC (Continued) **1000200639**

Transporter: Not reported
Ship Qty : Not reported
Rpt Unit : Not reported
Off Mng : H040
EPA Waste Codes: D007
Waste Description: "Waste Corrosive Liquid, basic inorganic-NaOHCr"
Total Amt Of Waste Stream Generated in Reporting Yr 1: 4115.5125
Total Amt Of Waste Stream Generated in Reporting Yr 2: 374.1375

Manifest:
Name: A DEC INC
Year : 2015
RCRA Id : ORD980738132
Inactive : Not reported
Status: Large quantity generator
Manifest : 004855017SKS
Ship Date : 11/04/2015
TSD : UTD991301748
WS Num: 4
Transporter: Not reported
Ship Qty : Not reported
Rpt Unit : Not reported
Off Mng : H132
EPA Waste Codes: F019
Waste Description: Hazardous waste, solid, (MEK, Butanone) (Diethanolamine, Powdercoating)
Total Amt Of Waste Stream Generated in Reporting Yr 1: 2852.515
Total Amt Of Waste Stream Generated in Reporting Yr 2: 215.4125

Name: A DEC INC
Year : 2015
RCRA Id : ORD980738132
Inactive : Not reported
Status: Large quantity generator
Manifest : 004855019SKS
Ship Date : 11/04/2015
TSD : NED981723513
WS Num: 1
Transporter: Not reported
Ship Qty : Not reported
Rpt Unit : Not reported
Off Mng : H132
EPA Waste Codes: D002
Waste Description: Waste Corrosive Liquid, basic inorganic-NaOHCr
Total Amt Of Waste Stream Generated in Reporting Yr 1: 2993.1
Total Amt Of Waste Stream Generated in Reporting Yr 2: 187.06875

Name: A DEC INC
Year : 2015
RCRA Id : ORD980738132
Inactive : Not reported
Status: Large quantity generator
Manifest : 004855019SKS
Ship Date : 11/04/2015
TSD : NED981723513
WS Num: 1

A DEC INC (Continued) **1000200639**

Transporter: Not reported
Ship Qty : Not reported
Rpt Unit : Not reported
Off Mng : H132
EPA Waste Codes: D007
Waste Description: Waste Corrosive Liquid, basic inorganic-NaOHCr
Total Amt Of Waste Stream Generated in Reporting Yr 1: 2993.1
Total Amt Of Waste Stream Generated in Reporting Yr 2: 187.06875

Name: A DEC INC
Year : 2015
RCRA Id : ORD980738132
Inactive : Not reported
Status: Large quantity generator
Manifest : 004855019SKS
Ship Date : 11/04/2015
TSD : NED981723513
WS Num: 1
Transporter: Not reported
Ship Qty : Not reported
Rpt Unit : Not reported
Off Mng : H132
EPA Waste Codes: F019
Waste Description: Waste Corrosive Liquid, basic inorganic-NaOHCr
Total Amt Of Waste Stream Generated in Reporting Yr 1: 2993.1
Total Amt Of Waste Stream Generated in Reporting Yr 2: 187.06875

Name: A DEC INC
Year : 2015
RCRA Id : ORD980738132
Inactive : Not reported
Status: Large quantity generator
Manifest : 004855021SKS
Ship Date : 11/04/2015
TSD : ARD069748192
WS Num: 5
Transporter: Not reported
Ship Qty : Not reported
Rpt Unit : Not reported
Off Mng : H039
EPA Waste Codes: D009
Waste Description: Flourescent Tubes, Crushed Stabilization (Regulated)
Total Amt Of Waste Stream Generated in Reporting Yr 1: 175.09635
Total Amt Of Waste Stream Generated in Reporting Yr 2: 116.7309

Name: A DEC INC
Year : 2015
RCRA Id : ORD980738132
Inactive : Not reported
Status: Large quantity generator
Manifest : 004855044SKS
Ship Date : 12/02/2015
TSD : UTD991301748
WS Num: 4
Transporter: Not reported
Ship Qty : Not reported
Rpt Unit : Not reported

A DEC INC (Continued) **1000200639**

Off Mng : H132
EPA Waste Codes: F019
Waste Description: Hazardous waste, solid, (MEK, Butanone) (Diethanolamine, Powdercoating)
Total Amt Of Waste Stream Generated in Reporting Yr 1: 2852.515
Total Amt Of Waste Stream Generated in Reporting Yr 2: 219.9475

Name: A DEC INC
Year : 2015
RCRA Id : ORD980738132
Inactive : Not reported
Status: Large quantity generator
Manifest : 004855045SKS
Ship Date : 12/02/2015
TSD : NED981723513
WS Num: 1
Transporter: Not reported
Ship Qty : Not reported
Rpt Unit : Not reported
Off Mng : H132
EPA Waste Codes: D002
Waste Description: Waste Corrosive Liquid, basic inorganic-NaOHCr
Total Amt Of Waste Stream Generated in Reporting Yr 1: 2993.1
Total Amt Of Waste Stream Generated in Reporting Yr 2: 187.06875

Name: A DEC INC
Year : 2015
RCRA Id : ORD980738132
Inactive : Not reported
Status: Large quantity generator
Manifest : 004855045SKS
Ship Date : 12/02/2015
TSD : NED981723513
WS Num: 1
Transporter: Not reported
Ship Qty : Not reported
Rpt Unit : Not reported
Off Mng : H132
EPA Waste Codes: D007
Waste Description: Waste Corrosive Liquid, basic inorganic-NaOHCr
Total Amt Of Waste Stream Generated in Reporting Yr 1: 2993.1
Total Amt Of Waste Stream Generated in Reporting Yr 2: 187.06875

Name: A DEC INC
Year : 2015
RCRA Id : ORD980738132
Inactive : Not reported
Status: Large quantity generator
Manifest : 004855045SKS
Ship Date : 12/02/2015
TSD : NED981723513
WS Num: 1
Transporter: Not reported
Ship Qty : Not reported
Rpt Unit : Not reported
Off Mng : H132
EPA Waste Codes: F019
Waste Description: Waste Corrosive Liquid, basic inorganic-NaOHCr

A DEC INC (Continued) **1000200639**

Total Amt Of Waste Stream Generated in Reporting Yr 1: 2993.1
Total Amt Of Waste Stream Generated in Reporting Yr 2: 187.06875

Name: A DEC INC
Year : 2015
RCRA Id : ORD980738132
Inactive : Not reported
Status: Large quantity generator
Manifest : 004855046SKS
Ship Date : 12/02/2015
TSD : NED981723513
WS Num: 10
Transporter: Not reported
Ship Qty : Not reported
Rpt Unit : Not reported
Off Mng : H050
EPA Waste Codes: D001
Waste Description: Waste Paint Lacquer
Total Amt Of Waste Stream Generated in Reporting Yr 1: 1656.182
Total Amt Of Waste Stream Generated in Reporting Yr 2: 207.02275

Click this hyperlink while viewing on your computer to access
1702 additional OR_MANIFEST: record(s) in the EDR Site Report.

Name: A DEC INC
Year : 2015
RCRA Id : ORD980738132
Inactive : Not reported
Status: Large quantity generator
Manifest : 004855046SKS
Ship Date : 12/02/2015
TSD : NED981723513
WS Num: 10
Transporter: Not reported
Ship Qty : Not reported
Rpt Unit : Not reported
Off Mng : H050
EPA Waste Codes: F003
Waste Description: Waste Paint Lacquer
Total Amt Of Waste Stream Generated in Reporting Yr 1: 1656.182
Total Amt Of Waste Stream Generated in Reporting Yr 2: 207.02275

Name: A DEC INC
Year : 2015
RCRA Id : ORD980738132
Inactive : Not reported
Status: Large quantity generator
Manifest : 004855046SKS
Ship Date : 12/02/2015
TSD : NED981723513
WS Num: 10
Transporter: Not reported
Ship Qty : Not reported
Rpt Unit : Not reported
Off Mng : H050
EPA Waste Codes: F005
Waste Description: Waste Paint Lacquer

A DEC INC (Continued) **1000200639**

Total Amt Of Waste Stream Generated in Reporting Yr 1: 1656.182
Total Amt Of Waste Stream Generated in Reporting Yr 2: 207.02275

Name: A DEC INC
Year : 2015
RCRA Id : ORD980738132
Inactive : Not reported
Status: Large quantity generator
Manifest : 004855047SKS
Ship Date : 12/02/2015
TSD : ARD069748192
WS Num: 5
Transporter: Not reported
Ship Qty : Not reported
Rpt Unit : Not reported
Off Mng : H039
EPA Waste Codes: D009
Waste Description: Flourescent Tubes, Crushed Stabilization (Regulated)
Total Amt Of Waste Stream Generated in Reporting Yr 1: 175.09635
Total Amt Of Waste Stream Generated in Reporting Yr 2: 58.36545

Name: A DEC INC
Year : 2015
RCRA Id : ORD980738132
Inactive : Not reported
Status: Large quantity generator
Manifest : 004855050SKS
Ship Date : 12/25/2015
TSD : ORD089452353
WS Num: 6
Transporter: Not reported
Ship Qty : Not reported
Rpt Unit : Not reported
Off Mng : H110
EPA Waste Codes: D008
Waste Description: Hazardous waste, solid, n.o.s. (Lead)
Total Amt Of Waste Stream Generated in Reporting Yr 1: 63526.28
Total Amt Of Waste Stream Generated in Reporting Yr 2: 9977

Name: A DEC INC
Year : 2015
RCRA Id : ORD980738132
Inactive : Not reported
Status: Large quantity generator
Manifest : 007849974FLE
Ship Date : 07/16/2015
TSD : ORD089452353
WS Num: 6
Transporter: Not reported
Ship Qty : Not reported
Rpt Unit : Not reported
Off Mng : H110
EPA Waste Codes: D008
Waste Description: Hazardous waste, solid, n.o.s. (Lead)
Total Amt Of Waste Stream Generated in Reporting Yr 1: 63526.28
Total Amt Of Waste Stream Generated in Reporting Yr 2: 8698.13

A DEC INC (Continued) **1000200639**

Name: A DEC INC
Year : 2015
RCRA Id : ORD980738132
Inactive : Not reported
Status: Large quantity generator
Manifest : 009455308JJK
Ship Date : 01/05/2015
TSD : ORD089452353
WS Num: 6
Transporter: Not reported
Ship Qty : Not reported
Rpt Unit : Not reported
Off Mng : H110
EPA Waste Codes: D008
Waste Description: Hazardous waste, solid, n.o.s. (Lead)
Total Amt Of Waste Stream Generated in Reporting Yr 1: 63526.28
Total Amt Of Waste Stream Generated in Reporting Yr 2: 8834.18

Name: A DEC INC
Year : 2015
RCRA Id : ORD980738132
Inactive : Not reported
Status: Large quantity generator
Manifest : 009455331JJK
Ship Date : 01/07/2015
TSD : WAD991281767
WS Num: 10
Transporter: Not reported
Ship Qty : Not reported
Rpt Unit : Not reported
Off Mng : H050
EPA Waste Codes: D001
Waste Description: Waste Paint Lacquer
Total Amt Of Waste Stream Generated in Reporting Yr 1: 1656.182
Total Amt Of Waste Stream Generated in Reporting Yr 2: 207.02275

Name: A DEC INC
Year : 2015
RCRA Id : ORD980738132
Inactive : Not reported
Status: Large quantity generator
Manifest : 009455331JJK
Ship Date : 01/07/2015
TSD : WAD991281767
WS Num: 10
Transporter: Not reported
Ship Qty : Not reported
Rpt Unit : Not reported
Off Mng : H050
EPA Waste Codes: F003
Waste Description: Waste Paint Lacquer
Total Amt Of Waste Stream Generated in Reporting Yr 1: 1656.182
Total Amt Of Waste Stream Generated in Reporting Yr 2: 207.02275

Name: A DEC INC
Year : 2015
RCRA Id : ORD980738132

A DEC INC (Continued) **1000200639**

Inactive : Not reported
Status: Large quantity generator
Manifest : 009455331JJK
Ship Date : 01/07/2015
TSD : WAD991281767
WS Num: 10
Transporter: Not reported
Ship Qty : Not reported
Rpt Unit : Not reported
Off Mng : H050
EPA Waste Codes: F005
Waste Description: Waste Paint Lacquer
Total Amt Of Waste Stream Generated in Reporting Yr 1: 1656.182
Total Amt Of Waste Stream Generated in Reporting Yr 2: 207.02275

Name: A DEC INC
Year : 2015
RCRA Id : ORD980738132
Inactive : Not reported
Status: Large quantity generator
Manifest : 009455332JJK
Ship Date : 01/07/2015
TSD : WAD991281767
WS Num: 1
Transporter: Not reported
Ship Qty : Not reported
Rpt Unit : Not reported
Off Mng : H132
EPA Waste Codes: D002
Waste Description: Waste Corrosive Liquid, basic inorganic-NaOHCr
Total Amt Of Waste Stream Generated in Reporting Yr 1: 2993.1
Total Amt Of Waste Stream Generated in Reporting Yr 2: 187.06875

Manifest:
Name: A DEC INC
Year : 2014
RCRA Id : ORD980738132
Inactive : Not reported
Status: Large quantity generator
Manifest : Not reported
Ship Date : 12/26/2014
TSD : WAD020257945
WS Num: 3
Transporter: ORQ000025197
Ship Qty : Not reported
Rpt Unit : Not reported
Off Mng : H135
EPA Waste Codes: D007
Waste Description: B-9 Tank Hex Chromium Solution
Total Amt Of Waste Stream Generated in Reporting Yr 1: 7996.3024699999996
Total Amt Of Waste Stream Generated in Reporting Yr 2: 3794.2893800000002

Name: A DEC INC
Year : 2014
RCRA Id : ORD980738132

A DEC INC (Continued) **1000200639**

Inactive : Not reported
Status: Large quantity generator
Manifest : 006547640JJK
Ship Date : 01/08/2014
TSD : WAD991281767
WS Num: 2
Transporter: ORQ000025197
Ship Qty : Not reported
Rpt Unit : Not reported
Off Mng : H132
EPA Waste Codes: F019
Waste Description: Tank A1 Sludge
Total Amt Of Waste Stream Generated in Reporting Yr 1: 4291.5974800000004
Total Amt Of Waste Stream Generated in Reporting Yr 2: 228.822495

Name: A DEC INC
Year : 2014
RCRA Id : ORD980738132
Inactive : Not reported
Status: Large quantity generator
Manifest : 009455257JJK
Ship Date : 11/05/2014
TSD : WAD991281767
WS Num: 5
Transporter: ORQ000025197
Ship Qty : Not reported
Rpt Unit : Not reported
Off Mng : H050
EPA Waste Codes: D001 F003 F005
Waste Description: WASTE Paint Lacquer
Total Amt Of Waste Stream Generated in Reporting Yr 1: 1456.1431500000001
Total Amt Of Waste Stream Generated in Reporting Yr 2: 208.02045000000001

Name: A DEC INC
Year : 2014
RCRA Id : ORD980738132
Inactive : Not reported
Status: Large quantity generator
Manifest : 009455259jjk
Ship Date : 11/05/2014
TSD : WAD991281767
WS Num: 2
Transporter: ORQ000025197
Ship Qty : Not reported
Rpt Unit : Not reported
Off Mng : H132
EPA Waste Codes: F019
Waste Description: Tank A1 Sludge
Total Amt Of Waste Stream Generated in Reporting Yr 1: 4291.5974800000004
Total Amt Of Waste Stream Generated in Reporting Yr 2: 457.64499000000001

Name: A DEC INC
Year : 2014
RCRA Id : ORD980738132
Inactive : Not reported
Status: Large quantity generator
Manifest : 009455275JJK

A DEC INC (Continued) **1000200639**

Ship Date : 11/14/2014
TSD : ORD089452353
WS Num: 4
Transporter: ORQ000025197
Ship Qty : Not reported
Rpt Unit : Not reported
Off Mng : H110
EPA Waste Codes: D008
Waste Description: Hazardous waste, solid, n.o.s. (Lead)
Total Amt Of Waste Stream Generated in Reporting Yr 1: 56007.25
Total Amt Of Waste Stream Generated in Reporting Yr 2: 9577.9200000000001

Name: A DEC INC
Year : 2014
RCRA Id : ORD980738132
Inactive : Not reported
Status: Large quantity generator
Manifest : 009455290jjk
Ship Date : 12/03/2014
TSD : WAD991281767
WS Num: 2
Transporter: ORQ000025197
Ship Qty : Not reported
Rpt Unit : Not reported
Off Mng : H132
EPA Waste Codes: F019
Waste Description: Tank A1 Sludge
Total Amt Of Waste Stream Generated in Reporting Yr 1: 4291.5974800000004
Total Amt Of Waste Stream Generated in Reporting Yr 2: 680.25

Name: A DEC INC
Year : 2014
RCRA Id : ORD980738132
Inactive : Not reported
Status: Large quantity generator
Manifest : 009455290JJK
Ship Date : 12/03/2014
TSD : WAD991281767
WS Num: 1
Transporter: ORQ000025197
Ship Qty : Not reported
Rpt Unit : Not reported
Off Mng : H132
EPA Waste Codes: D002 D007 F019
Waste Description: DI Resin Regenerant and/or Filter bags and/or Shop Floor Solids
Total Amt Of Waste Stream Generated in Reporting Yr 1: 3786.3622
Total Amt Of Waste Stream Generated in Reporting Yr 2: 416.04090000000002

Name: A DEC INC
Year : 2014
RCRA Id : ORD980738132
Inactive : Not reported
Status: Large quantity generator
Manifest : 009457847JJK
Ship Date : 07/02/2014
TSD : WAD991281767
WS Num: 15

A DEC INC (Continued) **1000200639**

Transporter: ORQ000025197
Ship Qty : Not reported
Rpt Unit : Not reported
Off Mng : H040
EPA Waste Codes: D001 D002 D008
Waste Description: Corrosive Class 8 Labpack
Total Amt Of Waste Stream Generated in Reporting Yr 1: 5.6732849999999999
Total Amt Of Waste Stream Generated in Reporting Yr 2: 1.891095

Name: A DEC INC
Year : 2014
RCRA Id : ORD980738132
Inactive : Not reported
Status: Large quantity generator
Manifest : 009457917JJK
Ship Date : 09/03/2014
TSD : WAD991281767
WS Num: 2
Transporter: ORQ000025197
Ship Qty : Not reported
Rpt Unit : Not reported
Off Mng : H132
EPA Waste Codes: F019
Waste Description: Tank A1 Sludge
Total Amt Of Waste Stream Generated in Reporting Yr 1: 4291.5974800000004
Total Amt Of Waste Stream Generated in Reporting Yr 2: 453.5

Name: A DEC INC
Year : 2014
RCRA Id : ORD980738132
Inactive : Not reported
Status: Large quantity generator
Manifest : 00947693JJK
Ship Date : 03/05/2014
TSD : WAD991281767
WS Num: 1
Transporter: ORQ000025197
Ship Qty : Not reported
Rpt Unit : Not reported
Off Mng : H132
EPA Waste Codes: D002 D007 F019
Waste Description: DI Resin Regenerant and/or Filter bags and/or Shop Floor Solids
Total Amt Of Waste Stream Generated in Reporting Yr 1: 3786.3622
Total Amt Of Waste Stream Generated in Reporting Yr 2: 416.04090000000002

Click this hyperlink while viewing on your computer to access
1702 additional OR_MANIFEST: record(s) in the EDR Site Report.

Name: A DEC INC
Year : 2014
RCRA Id : ORD980738132
Inactive : Not reported
Status: Large quantity generator
Manifest : 0095455259JJ
Ship Date : 11/05/2014
TSD : WAD991281767
WS Num: 1

A DEC INC (Continued) **1000200639**

Transporter: ORQ000025197
Ship Qty : Not reported
Rpt Unit : Not reported
Off Mng : H132
EPA Waste Codes: D002 D007 F019
Waste Description: DI Resin Regenerant and/or Filter bags and/or Shop Floor Solids
Total Amt Of Waste Stream Generated in Reporting Yr 1: 3786.3622
Total Amt Of Waste Stream Generated in Reporting Yr 2: 408.14999999999998

Name: A DEC INC
Year : 2014
RCRA Id : ORD980738132
Inactive : Not reported
Status: Large quantity generator
Manifest : 009547637JJK
Ship Date : 01/08/2014
TSD : WAD991281767
WS Num: 12
Transporter: ORQ000025197
Ship Qty : Not reported
Rpt Unit : Not reported
Off Mng : H010
EPA Waste Codes: D009
Waste Description: Flourescent Tubes, Crushed Stabilization (Regulated)
Total Amt Of Waste Stream Generated in Reporting Yr 1: 22.69314
Total Amt Of Waste Stream Generated in Reporting Yr 2: 22.69314

Name: A DEC INC
Year : 2014
RCRA Id : ORD980738132
Inactive : Not reported
Status: Large quantity generator
Manifest : 009547640JJK
Ship Date : 01/08/2014
TSD : WAD991281767
WS Num: 1
Transporter: ORQ000025197
Ship Qty : Not reported
Rpt Unit : Not reported
Off Mng : H132
EPA Waste Codes: D002 D007 F019
Waste Description: DI Resin Regenerant and/or Filter bags and/or Shop Floor Solids
Total Amt Of Waste Stream Generated in Reporting Yr 1: 3786.3622
Total Amt Of Waste Stream Generated in Reporting Yr 2: 208.02045000000001

Name: A DEC INC
Year : 2014
RCRA Id : ORD980738132
Inactive : Not reported
Status: Large quantity generator
Manifest : 009547671JJK
Ship Date : 02/05/2014
TSD : WAD991281767
WS Num: 5
Transporter: ORQ000025197
Ship Qty : Not reported
Rpt Unit : Not reported

A DEC INC (Continued) **1000200639**

Off Mng : H050
EPA Waste Codes: D001 F003 F005
Waste Description: WASTE Paint Lacquer
Total Amt Of Waste Stream Generated in Reporting Yr 1: 1456.1431500000001
Total Amt Of Waste Stream Generated in Reporting Yr 2: 208.02045000000001

Name: A DEC INC
Year : 2014
RCRA Id : ORD980738132
Inactive : Not reported
Status: Large quantity generator
Manifest : 009547674JJK
Ship Date : 02/05/2014
TSD : WAD991281767
WS Num: 1
Transporter: ORQ000025197
Ship Qty : Not reported
Rpt Unit : Not reported
Off Mng : H132
EPA Waste Codes: D002 D007 F019
Waste Description: DI Resin Regenerant and/or Filter bags and/or Shop Floor Solids
Total Amt Of Waste Stream Generated in Reporting Yr 1: 3786.3622
Total Amt Of Waste Stream Generated in Reporting Yr 2: 49.884999999999998

Name: A DEC INC
Year : 2014
RCRA Id : ORD980738132
Inactive : Not reported
Status: Large quantity generator
Manifest : 009547674JJK
Ship Date : 02/05/2014
TSD : WAD991281767
WS Num: 2
Transporter: ORQ000025197
Ship Qty : Not reported
Rpt Unit : Not reported
Off Mng : H132
EPA Waste Codes: F019
Waste Description: Tank A1 Sludge
Total Amt Of Waste Stream Generated in Reporting Yr 1: 4291.5974800000004
Total Amt Of Waste Stream Generated in Reporting Yr 2: 24.942499999999999

Name: A DEC INC
Year : 2014
RCRA Id : ORD980738132
Inactive : Not reported
Status: Large quantity generator
Manifest : 009547686JJK
Ship Date : 03/05/2014
TSD : ORD089452353
WS Num: 4
Transporter: ORQ000025197
Ship Qty : Not reported
Rpt Unit : Not reported
Off Mng : H110
EPA Waste Codes: D008
Waste Description: Hazardous waste, solid, n.o.s. (Lead)

A DEC INC (Continued) **1000200639**

Total Amt Of Waste Stream Generated in Reporting Yr 1: 56007.25
Total Amt Of Waste Stream Generated in Reporting Yr 2: 10439.57

Name: A DEC INC
Year : 2014
RCRA Id : ORD980738132
Inactive : Not reported
Status: Large quantity generator
Manifest : 009547692JJK
Ship Date : 03/05/2014
TSD : WAD991281767
WS Num: 5
Transporter: ORQ000025197
Ship Qty : Not reported
Rpt Unit : Not reported
Off Mng : H050
EPA Waste Codes: D001 F003 F005
Waste Description: WASTE Paint Lacquer
Total Amt Of Waste Stream Generated in Reporting Yr 1: 1456.1431500000001
Total Amt Of Waste Stream Generated in Reporting Yr 2: 208.02045000000001

Name: A DEC INC
Year : 2014
RCRA Id : ORD980738132
Inactive : Not reported
Status: Large quantity generator
Manifest : 009547693JJK
Ship Date : 03/05/2014
TSD : WAD991281767
WS Num: 2
Transporter: ORQ000025197
Ship Qty : Not reported
Rpt Unit : Not reported
Off Mng : H132
EPA Waste Codes: F019
Waste Description: Tank A1 Sludge
Total Amt Of Waste Stream Generated in Reporting Yr 1: 4291.5974800000004
Total Amt Of Waste Stream Generated in Reporting Yr 2: 544.20000000000005

Name: A DEC INC
Year : 2014
RCRA Id : ORD980738132
Inactive : Not reported
Status: Large quantity generator
Manifest : 009547732JJK
Ship Date : 04/02/2014
TSD : WAD991281767
WS Num: 1
Transporter: ORQ000025197
Ship Qty : Not reported
Rpt Unit : Not reported
Off Mng : H132
EPA Waste Codes: D002 D007 F019
Waste Description: DI Resin Regenerant and/or Filter bags and/or Shop Floor Solids
Total Amt Of Waste Stream Generated in Reporting Yr 1: 3786.3622
Total Amt Of Waste Stream Generated in Reporting Yr 2: 208.02045000000001

A DEC INC (Continued) **1000200639**

Manifest:

Name:	A DEC INC
Year :	2013
RCRA Id :	ORD980738132
Inactive :	Not reported
Status:	Large quantity generator
Manifest :	009382743JJK
Ship Date :	01/02/2013
TSD :	WAD991281767
WS Num:	1
Transporter:	ORQ000025197
Ship Qty :	Not reported
Rpt Unit :	Not reported
Off Mng :	H132
EPA Waste Codes:	D002 D007 F019
Waste Description:	DI Resin Regenerant and/or Filter bags and/or Shop Floor Solids

Total Amt Of Waste Stream Generated in Reporting Yr 1: 4576.4498999999996
Total Amt Of Waste Stream Generated in Reporting Yr 2: 208.02045000000001

Name:	A DEC INC
Year :	2013
RCRA Id :	ORD980738132
Inactive :	Not reported
Status:	Large quantity generator
Manifest :	009382743JJK
Ship Date :	01/02/2013
TSD :	WAD991281767
WS Num:	2
Transporter:	ORQ000025197
Ship Qty :	Not reported
Rpt Unit :	Not reported
Off Mng :	H132
EPA Waste Codes:	F019
Waste Description:	Tank A1 Sludge

Total Amt Of Waste Stream Generated in Reporting Yr 1: 4576.4498999999996
Total Amt Of Waste Stream Generated in Reporting Yr 2: 915.28998000000001

Name:	A DEC INC
Year :	2013
RCRA Id :	ORD980738132
Inactive :	Not reported
Status:	Large quantity generator
Manifest :	009382754JJK
Ship Date :	01/12/2013
TSD :	WAD020257945
WS Num:	3
Transporter:	ORQ000025197
Ship Qty :	Not reported
Rpt Unit :	Not reported
Off Mng :	H132
EPA Waste Codes:	D002 D007 F019
Waste Description:	3000 Gallon Regen Waste (Bulk Liquid-Solid sludge - High PH)

Total Amt Of Waste Stream Generated in Reporting Yr 1: 16339.060799999999
Total Amt Of Waste Stream Generated in Reporting Yr 2: 16339.060799999999

Name:	A DEC INC
Year :	2013

A DEC INC (Continued) **1000200639**

RCRA Id : ORD980738132
Inactive : Not reported
Status: Large quantity generator
Manifest : 009382758JJK
Ship Date : 01/30/2013
TSD : ORD089452353
WS Num: 4
Transporter: ORQ000025197
Ship Qty : Not reported
Rpt Unit : Not reported
Off Mng : H110
EPA Waste Codes: D008
Waste Description: Hazardous waste, solid, n.o.s. (Lead)
Total Amt Of Waste Stream Generated in Reporting Yr 1: 71961.380000000005
Total Amt Of Waste Stream Generated in Reporting Yr 2: 7283.21

Name: A DEC INC
Year : 2013
RCRA Id : ORD980738132
Inactive : Not reported
Status: Large quantity generator
Manifest : 009382763JJK
Ship Date : 02/06/2013
TSD : WAD991281767
WS Num: 5
Transporter: ORQ000025197
Ship Qty : Not reported
Rpt Unit : Not reported
Off Mng : H050
EPA Waste Codes: D001 F003 F005
Waste Description: WASTE Paint Lacquer
Total Amt Of Waste Stream Generated in Reporting Yr 1: 1664.1636000000001
Total Amt Of Waste Stream Generated in Reporting Yr 2: 208.02045000000001

Name: A DEC INC
Year : 2013
RCRA Id : ORD980738132
Inactive : Not reported
Status: Large quantity generator
Manifest : 009382763JJK
Ship Date : 02/06/2013
TSD : WAD991281767
WS Num: 1
Transporter: ORQ000025197
Ship Qty : Not reported
Rpt Unit : Not reported
Off Mng : H132
EPA Waste Codes: D002 D007 F019
Waste Description: DI Resin Regenerant and/or Filter bags and/or Shop Floor Solids
Total Amt Of Waste Stream Generated in Reporting Yr 1: 4576.4498999999996
Total Amt Of Waste Stream Generated in Reporting Yr 2: 416.04090000000002

Name: A DEC INC
Year : 2013
RCRA Id : ORD980738132
Inactive : Not reported
Status: Large quantity generator

A DEC INC (Continued) **1000200639**

Manifest : 009382763JJK
Ship Date : 02/06/2013
TSD : WAD991281767
WS Num: 2
Transporter: ORQ000025197
Ship Qty : Not reported
Rpt Unit : Not reported
Off Mng : H132
EPA Waste Codes: F019
Waste Description: Tank A1 Sludge
Total Amt Of Waste Stream Generated in Reporting Yr 1: 4576.4498999999996
Total Amt Of Waste Stream Generated in Reporting Yr 2: 228.822495

Name: A DEC INC
Year : 2013
RCRA Id : ORD980738132
Inactive : Not reported
Status: Large quantity generator
Manifest : 009382793JJK
Ship Date : 03/06/2013
TSD : WAD991281767
WS Num: 1
Transporter: ORQ000025197
Ship Qty : Not reported
Rpt Unit : Not reported
Off Mng : H132
EPA Waste Codes: D002 D007 F019
Waste Description: DI Resin Regenerant and/or Filter bags and/or Shop Floor Solids
Total Amt Of Waste Stream Generated in Reporting Yr 1: 4576.4498999999996
Total Amt Of Waste Stream Generated in Reporting Yr 2: 208.02045000000001

Name: A DEC INC
Year : 2013
RCRA Id : ORD980738132
Inactive : Not reported
Status: Large quantity generator
Manifest : 009382793JJK
Ship Date : 03/06/2013
TSD : WAD991281767
WS Num: 2
Transporter: ORQ000025197
Ship Qty : Not reported
Rpt Unit : Not reported
Off Mng : H132
EPA Waste Codes: F019
Waste Description: Tank A1 Sludge
Total Amt Of Waste Stream Generated in Reporting Yr 1: 4576.4498999999996
Total Amt Of Waste Stream Generated in Reporting Yr 2: 686.46748500000001

Name: A DEC INC
Year : 2013
RCRA Id : ORD980738132
Inactive : Not reported
Status: Large quantity generator
Manifest : 009382800JJK
Ship Date : 03/18/2013
TSD : ORD089452353

A DEC INC (Continued) **1000200639**

WS Num: 4
Transporter: ORQ000025197
Ship Qty : Not reported
Rpt Unit : Not reported
Off Mng : H110
EPA Waste Codes: D008
Waste Description: Hazardous waste, solid, n.o.s. (Lead)
Total Amt Of Waste Stream Generated in Reporting Yr 1: 71961.380000000005
Total Amt Of Waste Stream Generated in Reporting Yr 2: 8616.5

Click this hyperlink while viewing on your computer to access
1702 additional OR_MANIFEST: record(s) in the EDR Site Report.

Name: A DEC INC
Year : 2013
RCRA Id : ORD980738132
Inactive : Not reported
Status: Large quantity generator
Manifest : 009382819JJK
Ship Date : 04/03/2013
TSD : WAD991281767
WS Num: 5
Transporter: ORQ000025197
Ship Qty : Not reported
Rpt Unit : Not reported
Off Mng : H050
EPA Waste Codes: D001 F003 F005
Waste Description: WASTE Paint Lacquer
Total Amt Of Waste Stream Generated in Reporting Yr 1: 1664.1636000000001
Total Amt Of Waste Stream Generated in Reporting Yr 2: 208.02045000000001

Name: A DEC INC
Year : 2013
RCRA Id : ORD980738132
Inactive : Not reported
Status: Large quantity generator
Manifest : 009382819JJK
Ship Date : 04/03/2013
TSD : WAD991281767
WS Num: 1
Transporter: ORQ000025197
Ship Qty : Not reported
Rpt Unit : Not reported
Off Mng : H132
EPA Waste Codes: D002 D007 F019
Waste Description: DI Resin Regenerant and/or Filter bags and/or Shop Floor Solids
Total Amt Of Waste Stream Generated in Reporting Yr 1: 4576.4498999999996
Total Amt Of Waste Stream Generated in Reporting Yr 2: 416.04090000000002

Name: A DEC INC
Year : 2013
RCRA Id : ORD980738132
Inactive : Not reported
Status: Large quantity generator
Manifest : 009382819JJK
Ship Date : 04/03/2013
TSD : WAD991281767

A DEC INC (Continued) **1000200639**

WS Num: 2
Transporter: ORQ000025197
Ship Qty : Not reported
Rpt Unit : Not reported
Off Mng : H132
EPA Waste Codes: F019
Waste Description: Tank A1 Sludge
Total Amt Of Waste Stream Generated in Reporting Yr 1: 4576.4498999999996
Total Amt Of Waste Stream Generated in Reporting Yr 2: 228.822495

Name: A DEC INC
Year : 2013
RCRA Id : ORD980738132
Inactive : Not reported
Status: Large quantity generator
Manifest : 009382826JJK
Ship Date : 04/11/2013
TSD : ORD089452353
WS Num: 4
Transporter: ORQ000025197
Ship Qty : Not reported
Rpt Unit : Not reported
Off Mng : H110
EPA Waste Codes: D008
Waste Description: Hazardous waste, solid, n.o.s. (Lead)
Total Amt Of Waste Stream Generated in Reporting Yr 1: 71961.380000000005
Total Amt Of Waste Stream Generated in Reporting Yr 2: 9523.5

Name: A DEC INC
Year : 2013
RCRA Id : ORD980738132
Inactive : Not reported
Status: Large quantity generator
Manifest : 009382858JJK
Ship Date : 05/01/2013
TSD : WAD991281767
WS Num: 5
Transporter: ORQ000025197
Ship Qty : Not reported
Rpt Unit : Not reported
Off Mng : H050
EPA Waste Codes: D001 F003 F005
Waste Description: WASTE Paint Lacquer
Total Amt Of Waste Stream Generated in Reporting Yr 1: 1664.1636000000001
Total Amt Of Waste Stream Generated in Reporting Yr 2: 208.02045000000001

Name: A DEC INC
Year : 2013
RCRA Id : ORD980738132
Inactive : Not reported
Status: Large quantity generator
Manifest : 009382858JJK
Ship Date : 05/01/2013
TSD : WAD991281767
WS Num: 1
Transporter: ORQ000025197
Ship Qty : Not reported

A DEC INC (Continued) **1000200639**

Rpt Unit : Not reported
Off Mng : H132
EPA Waste Codes: D002 D007 F019
Waste Description: DI Resin Regenerant and/or Filter bags and/or Shop Floor Solids
Total Amt Of Waste Stream Generated in Reporting Yr 1: 4576.4498999999996
Total Amt Of Waste Stream Generated in Reporting Yr 2: 208.02045000000001

Name: A DEC INC
Year : 2013
RCRA Id : ORD980738132
Inactive : Not reported
Status: Large quantity generator
Manifest : 009382858JJK
Ship Date : 05/01/2013
TSD : WAD991281767
WS Num: 2
Transporter: ORQ000025197
Ship Qty : Not reported
Rpt Unit : Not reported
Off Mng : H132
EPA Waste Codes: F019
Waste Description: Tank A1 Sludge
Total Amt Of Waste Stream Generated in Reporting Yr 1: 4576.4498999999996
Total Amt Of Waste Stream Generated in Reporting Yr 2: 228.822495

Name: A DEC INC
Year : 2013
RCRA Id : ORD980738132
Inactive : Not reported
Status: Large quantity generator
Manifest : 009382862JJK
Ship Date : 05/07/2013
TSD : ORD089452353
WS Num: 4
Transporter: ORQ000025197
Ship Qty : Not reported
Rpt Unit : Not reported
Off Mng : H110
EPA Waste Codes: D008
Waste Description: Hazardous waste, solid, n.o.s. (Lead)
Total Amt Of Waste Stream Generated in Reporting Yr 1: 71961.380000000005
Total Amt Of Waste Stream Generated in Reporting Yr 2: 8616.5

Name: A DEC INC
Year : 2013
RCRA Id : ORD980738132
Inactive : Not reported
Status: Large quantity generator
Manifest : 009382910JJK
Ship Date : 06/05/2013
TSD : WAD991281767
WS Num: 8
Transporter: ORQ000025197
Ship Qty : Not reported
Rpt Unit : Not reported
Off Mng : H050
EPA Waste Codes: D001

A DEC INC (Continued) **1000200639**

Waste Description: WASTE Flammable Liquids Class 3
Total Amt Of Waste Stream Generated in Reporting Yr 1: 5.6732849999999999
Total Amt Of Waste Stream Generated in Reporting Yr 2: 5.6732849999999999

Name: A DEC INC
Year : 2013
RCRA Id : ORD980738132
Inactive : Not reported
Status: Large quantity generator
Manifest : 009382913JJK
Ship Date : 06/05/2013
TSD : WAD991281767
WS Num: 6
Transporter: ORQ000025197
Ship Qty : Not reported
Rpt Unit : Not reported
Off Mng : H040
EPA Waste Codes: D001
Waste Description: FLUX 264-5
Total Amt Of Waste Stream Generated in Reporting Yr 1: 15.12876
Total Amt Of Waste Stream Generated in Reporting Yr 2: 15.2376

Manifest:
Name: A DEC INC
Year : 2012
RCRA Id : ORD980738132
Inactive : Not reported
Status: Large quantity generator
Manifest : 007944454JJK
Ship Date : 01/04/2012
TSD : WAD991281767
WS Num: 1
Transporter: ORQ000025197
Ship Qty : Not reported
Rpt Unit : Not reported
Off Mng : H050
EPA Waste Codes: D007 F019
Waste Description: DI Resin Regenerant and/or Filter Bags
Total Amt Of Waste Stream Generated in Reporting Yr 1: Not reported
Total Amt Of Waste Stream Generated in Reporting Yr 2: Not reported

Name: A DEC INC
Year : 2012
RCRA Id : ORD980738132
Inactive : Not reported
Status: Large quantity generator
Manifest : 007944454JJK
Ship Date : 01/04/2012
TSD : WAD991281767
WS Num: 3
Transporter: ORQ000025197
Ship Qty : Not reported
Rpt Unit : Not reported
Off Mng : H132
EPA Waste Codes: D007 F019

A DEC INC (Continued) **1000200639**

Waste Description: DI Resin Regenerant and/or Filter Bags
Total Amt Of Waste Stream Generated in Reporting Yr 1: Not reported
Total Amt Of Waste Stream Generated in Reporting Yr 2: Not reported

Name: A DEC INC
Year : 2012
RCRA Id : ORD980738132
Inactive : Not reported
Status: Large quantity generator
Manifest : 007944454JJK
Ship Date : 01/04/2012
TSD : WAD991281767
WS Num: 8
Transporter: ORQ000025197
Ship Qty : Not reported
Rpt Unit : Not reported
Off Mng : H132
EPA Waste Codes: F019
Waste Description: Tank A1 Sludge
Total Amt Of Waste Stream Generated in Reporting Yr 1: Not reported
Total Amt Of Waste Stream Generated in Reporting Yr 2: Not reported

Name: A DEC INC
Year : 2012
RCRA Id : ORD980738132
Inactive : Not reported
Status: Large quantity generator
Manifest : 007944468JJK
Ship Date : 01/24/2012
TSD : ORD089452353
WS Num: 18
Transporter: ORQ000025197
Ship Qty : Not reported
Rpt Unit : Not reported
Off Mng : H111
EPA Waste Codes: D008
Waste Description: Dental Cabinetry Scraps With X-ray Layer
Total Amt Of Waste Stream Generated in Reporting Yr 1: Not reported
Total Amt Of Waste Stream Generated in Reporting Yr 2: Not reported

Name: A DEC INC
Year : 2012
RCRA Id : ORD980738132
Inactive : Not reported
Status: Large quantity generator
Manifest : 007944470JJK
Ship Date : 01/25/2012
TSD : WAD020257945
WS Num: 6
Transporter: ORQ000025197
Ship Qty : Not reported
Rpt Unit : Not reported
Off Mng : H132
EPA Waste Codes: D002 D007 F019
Waste Description: Regen Waste (Bulk Liquid-Solid Sludge-High pH)
Total Amt Of Waste Stream Generated in Reporting Yr 1: Not reported
Total Amt Of Waste Stream Generated in Reporting Yr 2: Not reported

A DEC INC (Continued) **1000200639**

Name: A DEC INC
Year : 2012
RCRA Id : ORD980738132
Inactive : Not reported
Status: Large quantity generator
Manifest : 007944475JJK
Ship Date : 02/01/2012
TSD : WAD991281767
WS Num: 10
Transporter: ORQ000025197
Ship Qty : Not reported
Rpt Unit : Not reported
Off Mng : H050
EPA Waste Codes: D039 F002
Waste Description: Used Carb Cleaner
Total Amt Of Waste Stream Generated in Reporting Yr 1: Not reported
Total Amt Of Waste Stream Generated in Reporting Yr 2: Not reported

Name: A DEC INC
Year : 2012
RCRA Id : ORD980738132
Inactive : Not reported
Status: Large quantity generator
Manifest : 007944475JJK
Ship Date : 02/01/2012
TSD : WAD991281767
WS Num: 3
Transporter: ORQ000025197
Ship Qty : Not reported
Rpt Unit : Not reported
Off Mng : H132
EPA Waste Codes: D007 F019
Waste Description: DI Resin Regenerant and/or Filter Bags
Total Amt Of Waste Stream Generated in Reporting Yr 1: Not reported
Total Amt Of Waste Stream Generated in Reporting Yr 2: Not reported

Name: A DEC INC
Year : 2012
RCRA Id : ORD980738132
Inactive : Not reported
Status: Large quantity generator
Manifest : 007944485JJK
Ship Date : 02/16/2012
TSD : WAD020257945
WS Num: 5
Transporter: ORQ000025197
Ship Qty : Not reported
Rpt Unit : Not reported
Off Mng : H135
EPA Waste Codes: D002 D007
Waste Description: Liquids From Tank A7
Total Amt Of Waste Stream Generated in Reporting Yr 1: Not reported
Total Amt Of Waste Stream Generated in Reporting Yr 2: Not reported

Name: A DEC INC
Year : 2012
RCRA Id : ORD980738132

A DEC INC (Continued) **1000200639**

Inactive : Not reported
Status: Large quantity generator
Manifest : 007944490JJK
Ship Date : 03/01/2012
TSD : ORD089452353
WS Num: 18
Transporter: ORQ000025197
Ship Qty : Not reported
Rpt Unit : Not reported
Off Mng : H111
EPA Waste Codes: D008
Waste Description: Dental Cabinetry Scraps With X-ray Layer
Total Amt Of Waste Stream Generated in Reporting Yr 1: Not reported
Total Amt Of Waste Stream Generated in Reporting Yr 2: Not reported

Name: A DEC INC
Year : 2012
RCRA Id : ORD980738132
Inactive : Not reported
Status: Large quantity generator
Manifest : 007944492JJK
Ship Date : 03/07/2012
TSD : WAD991281767
WS Num: 1
Transporter: ORQ000025197
Ship Qty : Not reported
Rpt Unit : Not reported
Off Mng : H050
EPA Waste Codes: D007 F019
Waste Description: DI Resin Regenerant and/or Filter Bags
Total Amt Of Waste Stream Generated in Reporting Yr 1: Not reported
Total Amt Of Waste Stream Generated in Reporting Yr 2: Not reported

Click this hyperlink while viewing on your computer to access
1702 additional OR_MANIFEST: record(s) in the EDR Site Report.

Name: A DEC INC
Year : 2012
RCRA Id : ORD980738132
Inactive : Not reported
Status: Large quantity generator
Manifest : 007944492JJK
Ship Date : 03/07/2012
TSD : WAD991281767
WS Num: 2
Transporter: ORQ000025197
Ship Qty : Not reported
Rpt Unit : Not reported
Off Mng : H132
EPA Waste Codes: D001 D007 F019
Waste Description: waste paint solids, sodium hydroxide waste, chromium sludge
Total Amt Of Waste Stream Generated in Reporting Yr 1: Not reported
Total Amt Of Waste Stream Generated in Reporting Yr 2: Not reported

Name: A DEC INC
Year : 2012
RCRA Id : ORD980738132

A DEC INC (Continued) **1000200639**

Inactive : Not reported
Status: Large quantity generator
Manifest : 007944492JJK
Ship Date : 03/07/2012
TSD : WAD991281767
WS Num: 8
Transporter: ORQ000025197
Ship Qty : Not reported
Rpt Unit : Not reported
Off Mng : H132
EPA Waste Codes: F019
Waste Description: Tank A1 Sludge
Total Amt Of Waste Stream Generated in Reporting Yr 1: Not reported
Total Amt Of Waste Stream Generated in Reporting Yr 2: Not reported

Name: A DEC INC
Year : 2012
RCRA Id : ORD980738132
Inactive : Not reported
Status: Large quantity generator
Manifest : 009382501JJK
Ship Date : 03/14/2012
TSD : WAD991281767
WS Num: 12
Transporter: ORQ000025197
Ship Qty : Not reported
Rpt Unit : Not reported
Off Mng : H040
EPA Waste Codes: D001
Waste Description: PCB Light Ballasts, TSCA, for Incineration
Total Amt Of Waste Stream Generated in Reporting Yr 1: Not reported
Total Amt Of Waste Stream Generated in Reporting Yr 2: Not reported

Name: A DEC INC
Year : 2012
RCRA Id : ORD980738132
Inactive : Not reported
Status: Large quantity generator
Manifest : 009382522JJK
Ship Date : 04/04/2012
TSD : WAD991281767
WS Num: 14
Transporter: ORQ000025197
Ship Qty : Not reported
Rpt Unit : Not reported
Off Mng : H040
EPA Waste Codes: D001 D002 D003 D004 D005 D006
Waste Description: Toxics Class 6.1 Labpack
Total Amt Of Waste Stream Generated in Reporting Yr 1: Not reported
Total Amt Of Waste Stream Generated in Reporting Yr 2: Not reported

Name: A DEC INC
Year : 2012
RCRA Id : ORD980738132
Inactive : Not reported
Status: Large quantity generator
Manifest : 009382522JJK

A DEC INC (Continued) **1000200639**

Ship Date : 04/04/2012
TSD : WAD991281767
WS Num: 17
Transporter: ORQ000025197
Ship Qty : Not reported
Rpt Unit : Not reported
Off Mng : H050
EPA Waste Codes: D001 D005 D006 D007 D008 D018
Waste Description: LOOSEPACK PAINT RELATED MATERIAL
Total Amt Of Waste Stream Generated in Reporting Yr 1: Not reported
Total Amt Of Waste Stream Generated in Reporting Yr 2: Not reported

Name: A DEC INC
Year : 2012
RCRA Id : ORD980738132
Inactive : Not reported
Status: Large quantity generator
Manifest : 009382522JJK
Ship Date : 04/04/2012
TSD : WAD991281767
WS Num: 1
Transporter: ORQ000025197
Ship Qty : Not reported
Rpt Unit : Not reported
Off Mng : H050
EPA Waste Codes: D007 F019
Waste Description: DI Resin Regenerant and/or Filter Bags
Total Amt Of Waste Stream Generated in Reporting Yr 1: Not reported
Total Amt Of Waste Stream Generated in Reporting Yr 2: Not reported

Name: A DEC INC
Year : 2012
RCRA Id : ORD980738132
Inactive : Not reported
Status: Large quantity generator
Manifest : 009382522JJK
Ship Date : 04/04/2012
TSD : WAD991281767
WS Num: 15
Transporter: ORQ000025197
Ship Qty : Not reported
Rpt Unit : Not reported
Off Mng : H132
EPA Waste Codes: D004 D005 D006 D007 D008 D010
Waste Description: Class 9 & Non-RCRA Labpack
Total Amt Of Waste Stream Generated in Reporting Yr 1: Not reported
Total Amt Of Waste Stream Generated in Reporting Yr 2: Not reported

Name: A DEC INC
Year : 2012
RCRA Id : ORD980738132
Inactive : Not reported
Status: Large quantity generator
Manifest : 009382523JJK
Ship Date : 04/04/2012
TSD : WAD991281767
WS Num: 16

A DEC INC (Continued) **1000200639**

Transporter: ORQ000025197
Ship Qty : Not reported
Rpt Unit : Not reported
Off Mng : H010
EPA Waste Codes: D002 D004 D006 D008 D009
Waste Description: High Mercury Class 8 or 6.1 Labpack
Total Amt Of Waste Stream Generated in Reporting Yr 1: Not reported
Total Amt Of Waste Stream Generated in Reporting Yr 2: Not reported

Name: A DEC INC
Year : 2012
RCRA Id : ORD980738132
Inactive : Not reported
Status: Large quantity generator
Manifest : 009382523JJK
Ship Date : 04/04/2012
TSD : WAD991281767
WS Num: 3
Transporter: ORQ000025197
Ship Qty : Not reported
Rpt Unit : Not reported
Off Mng : H132
EPA Waste Codes: D007 F019
Waste Description: DI Resin Regenerant and/or Filter Bags
Total Amt Of Waste Stream Generated in Reporting Yr 1: Not reported
Total Amt Of Waste Stream Generated in Reporting Yr 2: Not reported

Name: A DEC INC
Year : 2012
RCRA Id : ORD980738132
Inactive : Not reported
Status: Large quantity generator
Manifest : 009382528JJK
Ship Date : 04/12/2012
TSD : WAD020257945
WS Num: 6
Transporter: ORQ000025197
Ship Qty : Not reported
Rpt Unit : Not reported
Off Mng : H132
EPA Waste Codes: D002 D007 F019
Waste Description: Regen Waste (Bulk Liquid-Solid Sludge-High pH)
Total Amt Of Waste Stream Generated in Reporting Yr 1: Not reported
Total Amt Of Waste Stream Generated in Reporting Yr 2: Not reported

Manifest:
Name: A DEC INC
Year : 2011
RCRA Id : ORD980738132
Inactive : Not reported
Status: Large quantity generator
Manifest : 002246660FLE
Ship Date : 04/01/2011
TSD : UTD981552177
WS Num: 7

A DEC INC (Continued) **1000200639**

Transporter: ORQ000005280
Ship Qty : Not reported
Rpt Unit : Not reported
Off Mng : H132
EPA Waste Codes: F019
Waste Description: Tank A1 Sludge
Total Amt Of Waste Stream Generated in Reporting Yr 1: 1691.32825
Total Amt Of Waste Stream Generated in Reporting Yr 2: 651.226

Name: A DEC INC
Year : 2011
RCRA Id : ORD980738132
Inactive : Not reported
Status: Large quantity generator
Manifest : 002246892FLE
Ship Date : 07/29/2011
TSD : UTD981552177
WS Num: 3
Transporter: ORQ000005280
Ship Qty : Not reported
Rpt Unit : Not reported
Off Mng : H132
EPA Waste Codes: D007 F019
Waste Description: DI Resin Regenerant and/or Filter Bags
Total Amt Of Waste Stream Generated in Reporting Yr 1: 4467.3378000000002
Total Amt Of Waste Stream Generated in Reporting Yr 2: 1298.3705

Name: A DEC INC
Year : 2011
RCRA Id : ORD980738132
Inactive : Not reported
Status: Large quantity generator
Manifest : 007944095JJK
Ship Date : 01/05/2011
TSD : WAD020257945
WS Num: 4
Transporter: ORQ000005280
Ship Qty : Not reported
Rpt Unit : Not reported
Off Mng : H077
EPA Waste Codes: D002 D007
Waste Description: Liquids From Tank A7
Total Amt Of Waste Stream Generated in Reporting Yr 1: 7658.9347500000003
Total Amt Of Waste Stream Generated in Reporting Yr 2: 3195.95055

Name: A DEC INC
Year : 2011
RCRA Id : ORD980738132
Inactive : Not reported
Status: Large quantity generator
Manifest : 007944106JJK
Ship Date : 01/10/2011
TSD : WAD020257945
WS Num: 5
Transporter: ORQ000005280
Ship Qty : Not reported
Rpt Unit : Not reported

A DEC INC (Continued) **1000200639**

Off Mng : H101
EPA Waste Codes: D007 F019
Waste Description: 3000 gallon regen waste(bulk liquid-solid sludge from storage tanks)
Total Amt Of Waste Stream Generated in Reporting Yr 1: 35257.58425
Total Amt Of Waste Stream Generated in Reporting Yr 2: 7220.2188500000002

Name: A DEC INC
Year : 2011
RCRA Id : ORD980738132
Inactive : Not reported
Status: Large quantity generator
Manifest : 007944115JJK
Ship Date : 01/13/2011
TSD : ORD089452353
WS Num: 16
Transporter: ORQ000005280
Ship Qty : Not reported
Rpt Unit : Not reported
Off Mng : H132
EPA Waste Codes: D008
Waste Description: Dental Cabinetry Scraps With X-ray Layer
Total Amt Of Waste Stream Generated in Reporting Yr 1: 74700.520000000004
Total Amt Of Waste Stream Generated in Reporting Yr 2: 9206.0499999999993

Name: A DEC INC
Year : 2011
RCRA Id : ORD980738132
Inactive : Not reported
Status: Large quantity generator
Manifest : 007944121JJK
Ship Date : 01/24/2011
TSD : ORD089452353
WS Num: 16
Transporter: ORQ000005280
Ship Qty : Not reported
Rpt Unit : Not reported
Off Mng : H132
EPA Waste Codes: D008
Waste Description: Dental Cabinetry Scraps With X-ray Layer
Total Amt Of Waste Stream Generated in Reporting Yr 1: 74700.520000000004
Total Amt Of Waste Stream Generated in Reporting Yr 2: 7328.5600000000004

Name: A DEC INC
Year : 2011
RCRA Id : ORD980738132
Inactive : Not reported
Status: Large quantity generator
Manifest : 007944127JJK
Ship Date : 02/02/2011
TSD : WAD991281767
WS Num: 1
Transporter: ORQ000005280
Ship Qty : Not reported
Rpt Unit : Not reported
Off Mng : H020
EPA Waste Codes: D001 F003 F005
Waste Description: Waste Paint Lacquer

A DEC INC (Continued) **1000200639**

Total Amt Of Waste Stream Generated in Reporting Yr 1: 1053.6981800000001
Total Amt Of Waste Stream Generated in Reporting Yr 2: 196.67388

Name: A DEC INC
Year : 2011
RCRA Id : ORD980738132
Inactive : Not reported
Status: Large quantity generator
Manifest : 007944128JJK
Ship Date : 02/02/2011
TSD : WAD991281767
WS Num: 15
Transporter: ORQ000005280
Ship Qty : Not reported
Rpt Unit : Not reported
Off Mng : H132
EPA Waste Codes: D001 D005 D006 D007 D008 D018
Waste Description: LOOSEPACK PAINT RELATED MATERIAL
Total Amt Of Waste Stream Generated in Reporting Yr 1: 34.012500000000003
Total Amt Of Waste Stream Generated in Reporting Yr 2: 34.012500000000003

Name: A DEC INC
Year : 2011
RCRA Id : ORD980738132
Inactive : Not reported
Status: Large quantity generator
Manifest : 007944129JJK
Ship Date : 02/02/2011
TSD : WAD991281767
WS Num: 3
Transporter: ORQ000005280
Ship Qty : Not reported
Rpt Unit : Not reported
Off Mng : H132
EPA Waste Codes: D007 F019
Waste Description: DI Resin Regenerant and/or Filter Bags
Total Amt Of Waste Stream Generated in Reporting Yr 1: 4467.3378000000002
Total Amt Of Waste Stream Generated in Reporting Yr 2: 832.08180000000004

Name: A DEC INC
Year : 2011
RCRA Id : ORD980738132
Inactive : Not reported
Status: Large quantity generator
Manifest : 007944143JJK
Ship Date : 02/15/2011
TSD : ORD089452353
WS Num: 16
Transporter: ORQ000005280
Ship Qty : Not reported
Rpt Unit : Not reported
Off Mng : H132
EPA Waste Codes: D008
Waste Description: Dental Cabinetry Scraps With X-ray Layer
Total Amt Of Waste Stream Generated in Reporting Yr 1: 74700.520000000004
Total Amt Of Waste Stream Generated in Reporting Yr 2: 9206.0499999999993

A DEC INC (Continued) **1000200639**

Click this hyperlink while viewing on your computer to access
1702 additional OR_MANIFEST: record(s) in the EDR Site Report.

Name: A DEC INC
Year : 2011
RCRA Id : ORD980738132
Inactive : Not reported
Status: Large quantity generator
Manifest : 007944150JJK
Ship Date : 03/02/2011
TSD : WAD991281767
WS Num: 3
Transporter: ORQ000005280
Ship Qty : Not reported
Rpt Unit : Not reported
Off Mng : H132
EPA Waste Codes: D007 F019
Waste Description: DI Resin Regenerant and/or Filter Bags
Total Amt Of Waste Stream Generated in Reporting Yr 1: 4467.3378000000002
Total Amt Of Waste Stream Generated in Reporting Yr 2: 208.02045000000001

Name: A DEC INC
Year : 2011
RCRA Id : ORD980738132
Inactive : Not reported
Status: Large quantity generator
Manifest : 007944173JJK
Ship Date : 03/28/2011
TSD : ORD089452353
WS Num: 16
Transporter: ORQ000005280
Ship Qty : Not reported
Rpt Unit : Not reported
Off Mng : H132
EPA Waste Codes: D008
Waste Description: Dental Cabinetry Scraps With X-ray Layer
Total Amt Of Waste Stream Generated in Reporting Yr 1: 74700.520000000004
Total Amt Of Waste Stream Generated in Reporting Yr 2: 9387.4500000000007

Name: A DEC INC
Year : 2011
RCRA Id : ORD980738132
Inactive : Not reported
Status: Large quantity generator
Manifest : 007944203JJK
Ship Date : 04/06/2011
TSD : WAD991281767
WS Num: 1
Transporter: ORQ000005280
Ship Qty : Not reported
Rpt Unit : Not reported
Off Mng : H020
EPA Waste Codes: D001 F003 F005
Waste Description: Waste Paint Lacquer
Total Amt Of Waste Stream Generated in Reporting Yr 1: 1053.6981800000001
Total Amt Of Waste Stream Generated in Reporting Yr 2: 24.942499999999999

A DEC INC (Continued) **1000200639**

Name: A DEC INC
Year : 2011
RCRA Id : ORD980738132
Inactive : Not reported
Status: Large quantity generator
Manifest : 007944206JJK
Ship Date : 04/06/2011
TSD : WAD991281767
WS Num: 3
Transporter: ORQ000005280
Ship Qty : Not reported
Rpt Unit : Not reported
Off Mng : H132
EPA Waste Codes: D007 F019
Waste Description: DI Resin Regenerant and/or Filter Bags
Total Amt Of Waste Stream Generated in Reporting Yr 1: 4467.3378000000002
Total Amt Of Waste Stream Generated in Reporting Yr 2: 74.827500000000001

Name: A DEC INC
Year : 2011
RCRA Id : ORD980738132
Inactive : Not reported
Status: Large quantity generator
Manifest : 007944233JJK
Ship Date : 04/27/2011
TSD : WAD020257945
WS Num: 5
Transporter: ORQ000005280
Ship Qty : Not reported
Rpt Unit : Not reported
Off Mng : H101
EPA Waste Codes: D007 F019
Waste Description: 3000 gallon regen waste(bulk liquid-solid sludge from storage tanks)
Total Amt Of Waste Stream Generated in Reporting Yr 1: 35257.58425
Total Amt Of Waste Stream Generated in Reporting Yr 2: 8143.0460000000003

Name: A DEC INC
Year : 2011
RCRA Id : ORD980738132
Inactive : Not reported
Status: Large quantity generator
Manifest : 007944234JJK
Ship Date : 05/04/2011
TSD : WAD991281767
WS Num: 3
Transporter: ORQ000005280
Ship Qty : Not reported
Rpt Unit : Not reported
Off Mng : H132
EPA Waste Codes: D007 F019
Waste Description: DI Resin Regenerant and/or Filter Bags
Total Amt Of Waste Stream Generated in Reporting Yr 1: 4467.3378000000002
Total Amt Of Waste Stream Generated in Reporting Yr 2: 181.40000000000001

Name: A DEC INC
Year : 2011
RCRA Id : ORD980738132

A DEC INC (Continued) **1000200639**

Inactive : Not reported
Status: Large quantity generator
Manifest : 007944235JJK
Ship Date : 05/04/2011
TSD : WAD991281767
WS Num: 1
Transporter: ORQ000005280
Ship Qty : Not reported
Rpt Unit : Not reported
Off Mng : H020
EPA Waste Codes: D001 F003 F005
Waste Description: Waste Paint Lacquer
Total Amt Of Waste Stream Generated in Reporting Yr 1: 1053.6981800000001
Total Amt Of Waste Stream Generated in Reporting Yr 2: 208.02045000000001

Name: A DEC INC
Year : 2011
RCRA Id : ORD980738132
Inactive : Not reported
Status: Large quantity generator
Manifest : 007944242JJK
Ship Date : 05/10/2011
TSD : ORD089452353
WS Num: 16
Transporter: ORQ000005280
Ship Qty : Not reported
Rpt Unit : Not reported
Off Mng : H132
EPA Waste Codes: D008
Waste Description: Dental Cabinetry Scraps With X-ray Layer
Total Amt Of Waste Stream Generated in Reporting Yr 1: 74700.520000000004
Total Amt Of Waste Stream Generated in Reporting Yr 2: 9251.3999999999996

Name: A DEC INC
Year : 2011
RCRA Id : ORD980738132
Inactive : Not reported
Status: Large quantity generator
Manifest : 007944243JJK
Ship Date : 05/11/2011
TSD : WAD020257945
WS Num: 4
Transporter: ORQ000005280
Ship Qty : Not reported
Rpt Unit : Not reported
Off Mng : H077
EPA Waste Codes: D002 D007
Waste Description: Liquids From Tank A7
Total Amt Of Waste Stream Generated in Reporting Yr 1: 7658.9347500000003
Total Amt Of Waste Stream Generated in Reporting Yr 2: 1414.5390600000001

Name: A DEC INC
Year : 2011
RCRA Id : ORD980738132
Inactive : Not reported
Status: Large quantity generator
Manifest : 007944265JJK

A DEC INC (Continued) **1000200639**

Ship Date : 06/01/2011
TSD : WAD991281767
WS Num: 3
Transporter: ORQ000005280
Ship Qty : Not reported
Rpt Unit : Not reported
Off Mng : H132
EPA Waste Codes: D007 F019
Waste Description: DI Resin Regenerant and/or Filter Bags
Total Amt Of Waste Stream Generated in Reporting Yr 1: 4467.3378000000002
Total Amt Of Waste Stream Generated in Reporting Yr 2: 208.02045000000001

Manifest:
Name: A DEC INC
Year : 2010
RCRA Id : ORD980738132
Inactive : Not reported
Status: Large quantity generator
Manifest : 004748241JJK
Ship Date : 01/04/2010
TSD : WAD991281767
WS Num: 1
Transporter: ORQ000005280
Ship Qty : Not reported
Rpt Unit : Not reported
Off Mng : H132
EPA Waste Codes: D007 F019
Waste Description: 3000 gallon regen waste(bulk liquid-solid sludge from storage tanks)
Total Amt Of Waste Stream Generated in Reporting Yr 1: 15926.783949999999
Total Amt Of Waste Stream Generated in Reporting Yr 2: 4481.8951500000003

Name: A DEC INC
Year : 2010
RCRA Id : ORD980738132
Inactive : Not reported
Status: Large quantity generator
Manifest : 004748255JJK
Ship Date : 01/20/2010
TSD : WAD991281767
WS Num: 5
Transporter: ORQ000005280
Ship Qty : Not reported
Rpt Unit : Not reported
Off Mng : H112
EPA Waste Codes: D008
Waste Description: Dental Cabinetry Scraps With X-ray Layer
Total Amt Of Waste Stream Generated in Reporting Yr 1: 53263.121500000001
Total Amt Of Waste Stream Generated in Reporting Yr 2: 2357.7465000000002

Name: A DEC INC
Year : 2010
RCRA Id : ORD980738132
Inactive : Not reported
Status: Large quantity generator
Manifest : 004748264JJK

A DEC INC (Continued) **1000200639**

Ship Date : 01/21/2010
TSD : WAD991281767
WS Num: 10
Transporter: ORQ000005280
Ship Qty : Not reported
Rpt Unit : Not reported
Off Mng : H050
EPA Waste Codes: D001 F003 F005
Waste Description: Waste Paint Lacquer
Total Amt Of Waste Stream Generated in Reporting Yr 1: 1456.1431500000001
Total Amt Of Waste Stream Generated in Reporting Yr 2: 208.02045000000001

Name: A DEC INC
Year : 2010
RCRA Id : ORD980738132
Inactive : Not reported
Status: Large quantity generator
Manifest : 004748265JJK
Ship Date : 01/21/2010
TSD : WAD991281767
WS Num: 12
Transporter: ORQ000005280
Ship Qty : Not reported
Rpt Unit : Not reported
Off Mng : H132
EPA Waste Codes: D007 F019
Waste Description: DI Resin Regenerant and/or Filter Bags
Total Amt Of Waste Stream Generated in Reporting Yr 1: 3157.7658499999998
Total Amt Of Waste Stream Generated in Reporting Yr 2: 208.02045000000001

Name: A DEC INC
Year : 2010
RCRA Id : ORD980738132
Inactive : Not reported
Status: Large quantity generator
Manifest : 004748265JJK
Ship Date : 01/21/2010
TSD : WAD991281767
WS Num: 11
Transporter: ORQ000005280
Ship Qty : Not reported
Rpt Unit : Not reported
Off Mng : H132
EPA Waste Codes: D007 F019
Waste Description: Filter Press Sludge
Total Amt Of Waste Stream Generated in Reporting Yr 1: 832.08180000000004
Total Amt Of Waste Stream Generated in Reporting Yr 2: 208.02045000000001

Name: A DEC INC
Year : 2010
RCRA Id : ORD980738132
Inactive : Not reported
Status: Large quantity generator
Manifest : 004748271JJK
Ship Date : 02/02/2010
TSD : WAD991281767
WS Num: 5

A DEC INC (Continued) **1000200639**

Transporter: ORQ000005280
Ship Qty : Not reported
Rpt Unit : Not reported
Off Mng : H112
EPA Waste Codes: D008
Waste Description: Dental Cabinetry Scraps With X-ray Layer
Total Amt Of Waste Stream Generated in Reporting Yr 1: 53263.121500000001
Total Amt Of Waste Stream Generated in Reporting Yr 2: 2220.7894999999999

Name: A DEC INC
Year : 2010
RCRA Id : ORD980738132
Inactive : Not reported
Status: Large quantity generator
Manifest : 004748278JJK
Ship Date : 02/19/2010
TSD : WAD991281767
WS Num: 12
Transporter: ORQ000005280
Ship Qty : Not reported
Rpt Unit : Not reported
Off Mng : H132
EPA Waste Codes: D007 F019
Waste Description: DI Resin Regenerant and/or Filter Bags
Total Amt Of Waste Stream Generated in Reporting Yr 1: 3157.7658499999998
Total Amt Of Waste Stream Generated in Reporting Yr 2: 208.02045000000001

Name: A DEC INC
Year : 2010
RCRA Id : ORD980738132
Inactive : Not reported
Status: Large quantity generator
Manifest : 004748278JJK
Ship Date : 02/19/2010
TSD : WAD991281767
WS Num: 11
Transporter: ORQ000005280
Ship Qty : Not reported
Rpt Unit : Not reported
Off Mng : H132
EPA Waste Codes: D007 F019
Waste Description: Filter Press Sludge
Total Amt Of Waste Stream Generated in Reporting Yr 1: 832.08180000000004
Total Amt Of Waste Stream Generated in Reporting Yr 2: 208.02045000000001

Name: A DEC INC
Year : 2010
RCRA Id : ORD980738132
Inactive : Not reported
Status: Large quantity generator
Manifest : 004748280JJK
Ship Date : 02/19/2010
TSD : WAD991281767
WS Num: 14
Transporter: ORQ000005280
Ship Qty : Not reported
Rpt Unit : Not reported

A DEC INC (Continued) **1000200639**

Off Mng : H010
EPA Waste Codes: D002 U151
Waste Description: HIGH MERCURY CLASS 8 OR 6.1 LABPACK
Total Amt Of Waste Stream Generated in Reporting Yr 1: 1.891095
Total Amt Of Waste Stream Generated in Reporting Yr 2: 1.891095

Name: A DEC INC
Year : 2010
RCRA Id : ORD980738132
Inactive : Not reported
Status: Large quantity generator
Manifest : 004748280JJK
Ship Date : 02/19/2010
TSD : WAD991281767
WS Num: 15
Transporter: ORQ000005280
Ship Qty : Not reported
Rpt Unit : Not reported
Off Mng : H050
EPA Waste Codes: D001
Waste Description: LOOSEPACK PAINT RELATED MATERIAL
Total Amt Of Waste Stream Generated in Reporting Yr 1: 30.25752
Total Amt Of Waste Stream Generated in Reporting Yr 2: 30.25752

Click this hyperlink while viewing on your computer to access
1702 additional OR_MANIFEST: record(s) in the EDR Site Report.

Name: A DEC INC
Year : 2010
RCRA Id : ORD980738132
Inactive : Not reported
Status: Large quantity generator
Manifest : 004748280JJK
Ship Date : 02/19/2010
TSD : WAD991281767
WS Num: 2
Transporter: ORQ000005280
Ship Qty : Not reported
Rpt Unit : Not reported
Off Mng : H132
EPA Waste Codes: D001
Waste Description: Used lighting ballasts
Total Amt Of Waste Stream Generated in Reporting Yr 1: 17.958600000000001
Total Amt Of Waste Stream Generated in Reporting Yr 2: 9.9770000000000003

Name: A DEC INC
Year : 2010
RCRA Id : ORD980738132
Inactive : Not reported
Status: Large quantity generator
Manifest : 004748304JJK
Ship Date : 03/01/2010
TSD : WAD020257945
WS Num: 1
Transporter: ORQ000005280
Ship Qty : Not reported
Rpt Unit : Not reported

A DEC INC (Continued) **1000200639**

Off Mng : H132
EPA Waste Codes: D007 F019
Waste Description: 3000 gallon regen waste(bulk liquid-solid sludge from storage tanks)
Total Amt Of Waste Stream Generated in Reporting Yr 1: 15926.783949999999
Total Amt Of Waste Stream Generated in Reporting Yr 2: 3082.4848499999998

Name: A DEC INC
Year : 2010
RCRA Id : ORD980738132
Inactive : Not reported
Status: Large quantity generator
Manifest : 004748309JJK
Ship Date : 03/18/2010
TSD : WAD991281767
WS Num: 10
Transporter: ORQ000005280
Ship Qty : Not reported
Rpt Unit : Not reported
Off Mng : H050
EPA Waste Codes: D001 F003 F005
Waste Description: Waste Paint Lacquer
Total Amt Of Waste Stream Generated in Reporting Yr 1: 1456.1431500000001
Total Amt Of Waste Stream Generated in Reporting Yr 2: 208.02045000000001

Name: A DEC INC
Year : 2010
RCRA Id : ORD980738132
Inactive : Not reported
Status: Large quantity generator
Manifest : 004748310JJK
Ship Date : 03/17/2010
TSD : WAD991281767
WS Num: 5
Transporter: ORQ000005280
Ship Qty : Not reported
Rpt Unit : Not reported
Off Mng : H112
EPA Waste Codes: D008
Waste Description: Dental Cabinetry Scraps With X-ray Layer
Total Amt Of Waste Stream Generated in Reporting Yr 1: 53263.121500000001
Total Amt Of Waste Stream Generated in Reporting Yr 2: 2011.7260000000001

Name: A DEC INC
Year : 2010
RCRA Id : ORD980738132
Inactive : Not reported
Status: Large quantity generator
Manifest : 004748311JJK
Ship Date : 03/18/2010
TSD : WAD991281767
WS Num: 12
Transporter: ORQ000005280
Ship Qty : Not reported
Rpt Unit : Not reported
Off Mng : H132
EPA Waste Codes: D007 F019
Waste Description: DI Resin Regenerant and/or Filter Bags

A DEC INC (Continued) **1000200639**

Total Amt Of Waste Stream Generated in Reporting Yr 1: 3157.7658499999998
Total Amt Of Waste Stream Generated in Reporting Yr 2: 416.04090000000002

Name: A DEC INC
Year : 2010
RCRA Id : ORD980738132
Inactive : Not reported
Status: Large quantity generator
Manifest : 004748313JJK
Ship Date : 03/09/2010
TSD : WAD020257945
WS Num: 8
Transporter: ORQ000005280
Ship Qty : Not reported
Rpt Unit : Not reported
Off Mng : H135
EPA Waste Codes: D002 D006 D007
Waste Description: Liquids From Tank B4
Total Amt Of Waste Stream Generated in Reporting Yr 1: 3806.7742349999999
Total Amt Of Waste Stream Generated in Reporting Yr 2: 3806.7742349999999

Name: A DEC INC
Year : 2010
RCRA Id : ORD980738132
Inactive : Not reported
Status: Large quantity generator
Manifest : 004748336JJK
Ship Date : 04/27/2010
TSD : WAD991281767
WS Num: 12
Transporter: ORQ000005280
Ship Qty : Not reported
Rpt Unit : Not reported
Off Mng : H132
EPA Waste Codes: D007 F019
Waste Description: DI Resin Regenerant and/or Filter Bags
Total Amt Of Waste Stream Generated in Reporting Yr 1: 3157.7658499999998
Total Amt Of Waste Stream Generated in Reporting Yr 2: 416.04090000000002

Name: A DEC INC
Year : 2010
RCRA Id : ORD980738132
Inactive : Not reported
Status: Large quantity generator
Manifest : 004748336JJK
Ship Date : 04/27/2010
TSD : WAD991281767
WS Num: 3
Transporter: ORQ000005280
Ship Qty : Not reported
Rpt Unit : Not reported
Off Mng : H132
EPA Waste Codes: D007 F019
Waste Description: HEATERS FROM REGEN PROCESS
Total Amt Of Waste Stream Generated in Reporting Yr 1: 45.350000000000001
Total Amt Of Waste Stream Generated in Reporting Yr 2: 45.350000000000001

A DEC INC (Continued) **1000200639**

Name: A DEC INC
Year : 2010
RCRA Id : ORD980738132
Inactive : Not reported
Status: Large quantity generator
Manifest : 004748350JJK
Ship Date : 05/26/2010
TSD : WAD991281767
WS Num: 10
Transporter: ORQ000005280
Ship Qty : Not reported
Rpt Unit : Not reported
Off Mng : H050
EPA Waste Codes: D001 F003 F005
Waste Description: Waste Paint Lacquer
Total Amt Of Waste Stream Generated in Reporting Yr 1: 1456.1431500000001
Total Amt Of Waste Stream Generated in Reporting Yr 2: 208.02045000000001

Name: A DEC INC
Year : 2010
RCRA Id : ORD980738132
Inactive : Not reported
Status: Large quantity generator
Manifest : 004748350JJK
Ship Date : 05/26/2010
TSD : WAD991281767
WS Num: 6
Transporter: ORQ000005280
Ship Qty : Not reported
Rpt Unit : Not reported
Off Mng : H132
EPA Waste Codes: D008
Waste Description: USED BEAD BLAST MEDIA
Total Amt Of Waste Stream Generated in Reporting Yr 1: 27.210000000000001
Total Amt Of Waste Stream Generated in Reporting Yr 2: 27.210000000000001

Manifest:
Name: A DEC INC
Year : 2009
RCRA Id : ORD980738132
Inactive : Not reported
Status: Large quantity generator
Manifest : 004748003JJK
Ship Date : 02/12/2009
TSD : WAD991281767
WS Num: 2
Transporter: ORQ000005280
Ship Qty : Not reported
Rpt Unit : Not reported
Off Mng : H050
EPA Waste Codes: F005
Waste Description: Waste Paint Lacquer
Total Amt Of Waste Stream Generated in Reporting Yr 1: 1437.2321999999999
Total Amt Of Waste Stream Generated in Reporting Yr 2: 208.02045000000001

A DEC INC (Continued) **1000200639**

Name: A DEC INC
Year : 2009
RCRA Id : ORD980738132
Inactive : Not reported
Status: Large quantity generator
Manifest : 004748004JJK
Ship Date : 02/12/2009
TSD : WAD991281767
WS Num: 4
Transporter: ORQ000005280
Ship Qty : Not reported
Rpt Unit : Not reported
Off Mng : H132
EPA Waste Codes: D007
Waste Description: Zinc Phos Sludge & Filters
Total Amt Of Waste Stream Generated in Reporting Yr 1: 624.06134999999995
Total Amt Of Waste Stream Generated in Reporting Yr 2: 208.02045000000001

Name: A DEC INC
Year : 2009
RCRA Id : ORD980738132
Inactive : Not reported
Status: Large quantity generator
Manifest : 004748004JJK
Ship Date : 02/12/2009
TSD : WAD991281767
WS Num: 5
Transporter: ORQ000005280
Ship Qty : Not reported
Rpt Unit : Not reported
Off Mng : H132
EPA Waste Codes: F019
Waste Description: Filter Press Sludge
Total Amt Of Waste Stream Generated in Reporting Yr 1: 1781.3026500000001
Total Amt Of Waste Stream Generated in Reporting Yr 2: 208.02045000000001

Name: A DEC INC
Year : 2009
RCRA Id : ORD980738132
Inactive : Not reported
Status: Large quantity generator
Manifest : 004748024JJK
Ship Date : 03/11/2009
TSD : WAD991281767
WS Num: 2
Transporter: ORQ000005280
Ship Qty : Not reported
Rpt Unit : Not reported
Off Mng : H050
EPA Waste Codes: F005
Waste Description: Waste Paint Lacquer
Total Amt Of Waste Stream Generated in Reporting Yr 1: 1437.2321999999999
Total Amt Of Waste Stream Generated in Reporting Yr 2: 208.02045000000001

Name: A DEC INC
Year : 2009
RCRA Id : ORD980738132

A DEC INC (Continued) **1000200639**

Inactive : Not reported
Status: Large quantity generator
Manifest : 004748025JJK
Ship Date : 03/11/2009
TSD : WAD991281767
WS Num: 5
Transporter: ORQ000005280
Ship Qty : Not reported
Rpt Unit : Not reported
Off Mng : H132
EPA Waste Codes: F019
Waste Description: Filter Press Sludge
Total Amt Of Waste Stream Generated in Reporting Yr 1: 1781.3026500000001
Total Amt Of Waste Stream Generated in Reporting Yr 2: 208.02045000000001

Name: A DEC INC
Year : 2009
RCRA Id : ORD980738132
Inactive : Not reported
Status: Large quantity generator
Manifest : 004748041JJK
Ship Date : 04/13/2009
TSD : WAD991281767
WS Num: 5
Transporter: ORQ000005280
Ship Qty : Not reported
Rpt Unit : Not reported
Off Mng : H132
EPA Waste Codes: F019
Waste Description: Filter Press Sludge
Total Amt Of Waste Stream Generated in Reporting Yr 1: 1781.3026500000001
Total Amt Of Waste Stream Generated in Reporting Yr 2: 136.05000000000001

Name: A DEC INC
Year : 2009
RCRA Id : ORD980738132
Inactive : Not reported
Status: Large quantity generator
Manifest : 004748051JJK
Ship Date : 10/23/2009
TSD : WAD991281767
WS Num: 7
Transporter: ORQ000005280
Ship Qty : Not reported
Rpt Unit : Not reported
Off Mng : H040
EPA Waste Codes: D001 D035 D039
Waste Description: Aerosol Liquids
Total Amt Of Waste Stream Generated in Reporting Yr 1: 105.84690000000001
Total Amt Of Waste Stream Generated in Reporting Yr 2: 68.025000000000006

Name: A DEC INC
Year : 2009
RCRA Id : ORD980738132
Inactive : Not reported
Status: Large quantity generator
Manifest : 004748058JJK

A DEC INC (Continued) **1000200639**

Ship Date : 05/20/2009
TSD : WAD991281767
WS Num: 7
Transporter: ORQ000005280
Ship Qty : Not reported
Rpt Unit : Not reported
Off Mng : H050
EPA Waste Codes: D001 D035 D039
Waste Description: Aerosol Liquids
Total Amt Of Waste Stream Generated in Reporting Yr 1: 105.84690000000001
Total Amt Of Waste Stream Generated in Reporting Yr 2: 37.821899999999999

Name: A DEC INC
Year : 2009
RCRA Id : ORD980738132
Inactive : Not reported
Status: Large quantity generator
Manifest : 004748058JJK
Ship Date : 05/20/2009
TSD : WAD991281767
WS Num: 2
Transporter: ORQ000005280
Ship Qty : Not reported
Rpt Unit : Not reported
Off Mng : H050
EPA Waste Codes: F005
Waste Description: Waste Paint Lacquer
Total Amt Of Waste Stream Generated in Reporting Yr 1: 1437.2321999999999
Total Amt Of Waste Stream Generated in Reporting Yr 2: 208.02045000000001

Name: A DEC INC
Year : 2009
RCRA Id : ORD980738132
Inactive : Not reported
Status: Large quantity generator
Manifest : 004748059JJK
Ship Date : 05/19/2009
TSD : WAD991281767
WS Num: 4
Transporter: ORQ000005280
Ship Qty : Not reported
Rpt Unit : Not reported
Off Mng : H132
EPA Waste Codes: D007
Waste Description: Zinc Phos Sludge & Filters
Total Amt Of Waste Stream Generated in Reporting Yr 1: 624.06134999999995
Total Amt Of Waste Stream Generated in Reporting Yr 2: 208.02045000000001

Click this hyperlink while viewing on your computer to access
1702 additional OR_MANIFEST: record(s) in the EDR Site Report.

Name: A DEC INC
Year : 2009
RCRA Id : ORD980738132
Inactive : Not reported
Status: Large quantity generator
Manifest : 004748059JJK

A DEC INC (Continued) **1000200639**

Ship Date : 05/19/2009
TSD : WAD991281767
WS Num: 6
Transporter: ORQ000005280
Ship Qty : Not reported
Rpt Unit : Not reported
Off Mng : H132
EPA Waste Codes: F019
Waste Description: DI Resin Regenerant and/or Filter Bags
Total Amt Of Waste Stream Generated in Reporting Yr 1: 1607.43075
Total Amt Of Waste Stream Generated in Reporting Yr 2: 416.04090000000002

Name: A DEC INC
Year : 2009
RCRA Id : ORD980738132
Inactive : Not reported
Status: Large quantity generator
Manifest : 004748078JJK
Ship Date : 06/16/2009
TSD : WAD991281767
WS Num: 2
Transporter: ORQ000005280
Ship Qty : Not reported
Rpt Unit : Not reported
Off Mng : H050
EPA Waste Codes: F005
Waste Description: Waste Paint Lacquer
Total Amt Of Waste Stream Generated in Reporting Yr 1: 1437.2321999999999
Total Amt Of Waste Stream Generated in Reporting Yr 2: 208.02045000000001

Name: A DEC INC
Year : 2009
RCRA Id : ORD980738132
Inactive : Not reported
Status: Large quantity generator
Manifest : 004748078JJK
Ship Date : 06/16/2009
TSD : WAD991281767
WS Num: 10
Transporter: ORQ000005280
Ship Qty : Not reported
Rpt Unit : Not reported
Off Mng : H132
EPA Waste Codes: D008
Waste Description: Dental Cabinetry Scraps With X-ray Layer
Total Amt Of Waste Stream Generated in Reporting Yr 1: 13614.523499999999
Total Amt Of Waste Stream Generated in Reporting Yr 2: 1585.8895

Name: A DEC INC
Year : 2009
RCRA Id : ORD980738132
Inactive : Not reported
Status: Large quantity generator
Manifest : 004748079JJK
Ship Date : 06/16/2009
TSD : WAD991281767
WS Num: 6

A DEC INC (Continued) **1000200639**

Transporter: ORQ000005280
Ship Qty : Not reported
Rpt Unit : Not reported
Off Mng : H132
EPA Waste Codes: F019
Waste Description: DI Resin Regenerant and/or Filter Bags
Total Amt Of Waste Stream Generated in Reporting Yr 1: 1607.43075
Total Amt Of Waste Stream Generated in Reporting Yr 2: 208.02045000000001

Name: A DEC INC
Year : 2009
RCRA Id : ORD980738132
Inactive : Not reported
Status: Large quantity generator
Manifest : 004748079JJK
Ship Date : 06/16/2009
TSD : WAD991281767
WS Num: 5
Transporter: ORQ000005280
Ship Qty : Not reported
Rpt Unit : Not reported
Off Mng : H132
EPA Waste Codes: F019
Waste Description: Filter Press Sludge
Total Amt Of Waste Stream Generated in Reporting Yr 1: 1781.3026500000001
Total Amt Of Waste Stream Generated in Reporting Yr 2: 416.04090000000002

Name: A DEC INC
Year : 2009
RCRA Id : ORD980738132
Inactive : Not reported
Status: Large quantity generator
Manifest : 004748080JJK
Ship Date : 06/16/2009
TSD : WAD991281767
WS Num: 1
Transporter: ORQ000005280
Ship Qty : Not reported
Rpt Unit : Not reported
Off Mng : H132
EPA Waste Codes: D001
Waste Description: Used lighting ballasts
Total Amt Of Waste Stream Generated in Reporting Yr 1: 4.0815000000000001
Total Amt Of Waste Stream Generated in Reporting Yr 2: 4.0815000000000001

Name: A DEC INC
Year : 2009
RCRA Id : ORD980738132
Inactive : Not reported
Status: Large quantity generator
Manifest : 004748089JJK
Ship Date : 06/24/2009
TSD : WAD991281767
WS Num: 10
Transporter: ORQ000005280
Ship Qty : Not reported
Rpt Unit : Not reported

A DEC INC (Continued) **1000200639**

Off Mng : H132
EPA Waste Codes: D008
Waste Description: Dental Cabinetry Scraps With X-ray Layer
Total Amt Of Waste Stream Generated in Reporting Yr 1: 13614.523499999999
Total Amt Of Waste Stream Generated in Reporting Yr 2: 760.97299999999996

Name: A DEC INC
Year : 2009
RCRA Id : ORD980738132
Inactive : Not reported
Status: Large quantity generator
Manifest : 004748101JJK
Ship Date : 06/29/2009
TSD : WAD991281767
WS Num: 11
Transporter: ORQ000005280
Ship Qty : Not reported
Rpt Unit : Not reported
Off Mng : H132
EPA Waste Codes: D007 F019
Waste Description: 3000 gallon regen waste(bulk liquid-solid sludge from storage tanks)
Total Amt Of Waste Stream Generated in Reporting Yr 1: 12897.267900000001
Total Amt Of Waste Stream Generated in Reporting Yr 2: 8415.3727500000005

Name: A DEC INC
Year : 2009
RCRA Id : ORD980738132
Inactive : Not reported
Status: Large quantity generator
Manifest : 004748107JJK
Ship Date : 07/23/2009
TSD : WAD991281767
WS Num: 5
Transporter: ORQ000005280
Ship Qty : Not reported
Rpt Unit : Not reported
Off Mng : H132
EPA Waste Codes: F019
Waste Description: Filter Press Sludge
Total Amt Of Waste Stream Generated in Reporting Yr 1: 1781.3026500000001
Total Amt Of Waste Stream Generated in Reporting Yr 2: 189.1095

Name: A DEC INC
Year : 2009
RCRA Id : ORD980738132
Inactive : Not reported
Status: Large quantity generator
Manifest : 004748121JJK
Ship Date : 07/31/2009
TSD : WAD991281767
WS Num: 10
Transporter: ORQ000005280
Ship Qty : Not reported
Rpt Unit : Not reported
Off Mng : H132
EPA Waste Codes: D008
Waste Description: Dental Cabinetry Scraps With X-ray Layer

A DEC INC (Continued) **1000200639**

Total Amt Of Waste Stream Generated in Reporting Yr 1: 13614.523499999999
Total Amt Of Waste Stream Generated in Reporting Yr 2: 2183.1489999999999

Manifest:
Name: A DEC INC
Year : 2008
RCRA Id : ORD980738132
Inactive : Not reported
Status: Large quantity generator
Manifest : 002953376JJK
Ship Date : 01/17/2008
TSD : ORQ000025197
WS Num: 5
Transporter: WAD991281767
Ship Qty : Not reported
Rpt Unit : Not reported
Off Mng : H132
EPA Waste Codes: D007
Waste Description: Pickle/Desmut Mixture
Total Amt Of Waste Stream Generated in Reporting Yr 1: 1002.28035
Total Amt Of Waste Stream Generated in Reporting Yr 2: 794.25990000000002

Name: A DEC INC
Year : 2008
RCRA Id : ORD980738132
Inactive : Not reported
Status: Large quantity generator
Manifest : 002953376JJK
Ship Date : 01/17/2008
TSD : ORQ000025197
WS Num: 4
Transporter: WAD991281767
Ship Qty : Not reported
Rpt Unit : Not reported
Off Mng : H132
EPA Waste Codes: F004
Waste Description: Shop Floor Rinsate & Solids
Total Amt Of Waste Stream Generated in Reporting Yr 1: 756.43799999999999
Total Amt Of Waste Stream Generated in Reporting Yr 2: 756.43799999999999

Name: A DEC INC
Year : 2008
RCRA Id : ORD980738132
Inactive : Not reported
Status: Large quantity generator
Manifest : 002953392JJK
Ship Date : 01/24/2008
TSD : ORQ000025197
WS Num: 3
Transporter: WAD991281767
Ship Qty : Not reported
Rpt Unit : Not reported
Off Mng : H040
EPA Waste Codes: F019
Waste Description: Sacrificial Chrome Resin (sludge)

A DEC INC (Continued) **1000200639**

Total Amt Of Waste Stream Generated in Reporting Yr 1: 1259.5509
Total Amt Of Waste Stream Generated in Reporting Yr 2: 118.81699999999999

Name: A DEC INC
Year : 2008
RCRA Id : ORD980738132
Inactive : Not reported
Status: Large quantity generator
Manifest : 002953392JJK
Ship Date : 01/24/2008
TSD : ORQ000025197
WS Num: 2
Transporter: WAD991281767
Ship Qty : Not reported
Rpt Unit : Not reported
Off Mng : H050
EPA Waste Codes: F005
Waste Description: Waste Paint Lacquer
Total Amt Of Waste Stream Generated in Reporting Yr 1: 1834.3621499999999
Total Amt Of Waste Stream Generated in Reporting Yr 2: 416.04090000000002

Name: A DEC INC
Year : 2008
RCRA Id : ORD980738132
Inactive : Not reported
Status: Large quantity generator
Manifest : 002953392JJK
Ship Date : 01/24/2008
TSD : ORQ000025197
WS Num: 8
Transporter: WAD991281767
Ship Qty : Not reported
Rpt Unit : Not reported
Off Mng : H132
EPA Waste Codes: D007
Waste Description: Zinc Phos Sludge & Filters
Total Amt Of Waste Stream Generated in Reporting Yr 1: 2874.4643999999998
Total Amt Of Waste Stream Generated in Reporting Yr 2: 1040.1022499999999

Name: A DEC INC
Year : 2008
RCRA Id : ORD980738132
Inactive : Not reported
Status: Large quantity generator
Manifest : 002953392JJK
Ship Date : 01/24/2008
TSD : ORQ000025197
WS Num: 9
Transporter: WAD991281767
Ship Qty : Not reported
Rpt Unit : Not reported
Off Mng : H132
EPA Waste Codes: F019
Waste Description: Filter Press Sludge
Total Amt Of Waste Stream Generated in Reporting Yr 1: 2042.3825999999999
Total Amt Of Waste Stream Generated in Reporting Yr 2: 416.04090000000002

A DEC INC (Continued) **1000200639**

Name: A DEC INC
Year : 2008
RCRA Id : ORD980738132
Inactive : Not reported
Status: Large quantity generator
Manifest : 002953396JJK
Ship Date : 01/31/2008
TSD : ORQ000025197
WS Num: 11
Transporter: WAD991281767
Ship Qty : Not reported
Rpt Unit : Not reported
Off Mng : H050
EPA Waste Codes: D001
Waste Description: Aerosol Liquids
Total Amt Of Waste Stream Generated in Reporting Yr 1: 37.821899999999999
Total Amt Of Waste Stream Generated in Reporting Yr 2: 37.821899999999999

Name: A DEC INC
Year : 2008
RCRA Id : ORD980738132
Inactive : Not reported
Status: Large quantity generator
Manifest : 002953396JJK
Ship Date : 01/31/2008
TSD : ORQ000025197
WS Num: 5
Transporter: WAD991281767
Ship Qty : Not reported
Rpt Unit : Not reported
Off Mng : H132
EPA Waste Codes: D007
Waste Description: Pickle/Desmut Mixture
Total Amt Of Waste Stream Generated in Reporting Yr 1: 1002.28035
Total Amt Of Waste Stream Generated in Reporting Yr 2: 208.02045000000001

Name: A DEC INC
Year : 2008
RCRA Id : ORD980738132
Inactive : Not reported
Status: Large quantity generator
Manifest : 002953396JJK
Ship Date : 01/31/2008
TSD : ORQ000025197
WS Num: 1
Transporter: WAD991281767
Ship Qty : Not reported
Rpt Unit : Not reported
Off Mng : H132
EPA Waste Codes: F002
Waste Description: PCB-Ballast <9LBS
Total Amt Of Waste Stream Generated in Reporting Yr 1: 19.954000000000001
Total Amt Of Waste Stream Generated in Reporting Yr 2: 19.954000000000001

Name: A DEC INC
Year : 2008
RCRA Id : ORD980738132

A DEC INC (Continued) **1000200639**

Inactive : Not reported
Status: Large quantity generator
Manifest : 002953396JJK
Ship Date : 01/31/2008
TSD : ORQ000025197
WS Num: 12
Transporter: WAD991281767
Ship Qty : Not reported
Rpt Unit : Not reported
Off Mng : H132
EPA Waste Codes: F019
Waste Description: Exhausted Mixed Bed Resins
Total Amt Of Waste Stream Generated in Reporting Yr 1: 6349
Total Amt Of Waste Stream Generated in Reporting Yr 2: 3174.5

Click this hyperlink while viewing on your computer to access
1702 additional OR_MANIFEST: record(s) in the EDR Site Report.

Name: A DEC INC
Year : 2008
RCRA Id : ORD980738132
Inactive : Not reported
Status: Large quantity generator
Manifest : 002953450JJK
Ship Date : 02/13/2008
TSD : ORQ000025197
WS Num: 2
Transporter: WAD991281767
Ship Qty : Not reported
Rpt Unit : Not reported
Off Mng : H050
EPA Waste Codes: F005
Waste Description: Waste Paint Lacquer
Total Amt Of Waste Stream Generated in Reporting Yr 1: 1834.3621499999999
Total Amt Of Waste Stream Generated in Reporting Yr 2: 208.02045000000001

Name: A DEC INC
Year : 2008
RCRA Id : ORD980738132
Inactive : Not reported
Status: Large quantity generator
Manifest : 002953450JJK
Ship Date : 02/13/2008
TSD : ORQ000025197
WS Num: 8
Transporter: WAD991281767
Ship Qty : Not reported
Rpt Unit : Not reported
Off Mng : H132
EPA Waste Codes: D007
Waste Description: Zinc Phos Sludge & Filters
Total Amt Of Waste Stream Generated in Reporting Yr 1: 2874.4643999999998
Total Amt Of Waste Stream Generated in Reporting Yr 2: 416.04090000000002

Name: A DEC INC
Year : 2008
RCRA Id : ORD980738132

A DEC INC (Continued) **1000200639**

Inactive : Not reported
Status: Large quantity generator
Manifest : 002953450JJK
Ship Date : 02/13/2008
TSD : ORQ000025197
WS Num: 10
Transporter: WAD991281767
Ship Qty : Not reported
Rpt Unit : Not reported
Off Mng : H132
EPA Waste Codes: F019
Waste Description: DI Resin Regenerant and/or Filter Bags
Total Amt Of Waste Stream Generated in Reporting Yr 1: 4084.7651999999998
Total Amt Of Waste Stream Generated in Reporting Yr 2: 624.06134999999995

Name: A DEC INC
Year : 2008
RCRA Id : ORD980738132
Inactive : Not reported
Status: Large quantity generator
Manifest : 003908585JJK
Ship Date : 04/09/2008
TSD : ORQ000025197
WS Num: 2
Transporter: WAD991281767
Ship Qty : Not reported
Rpt Unit : Not reported
Off Mng : H050
EPA Waste Codes: F005
Waste Description: Waste Paint Lacquer
Total Amt Of Waste Stream Generated in Reporting Yr 1: 1834.3621499999999
Total Amt Of Waste Stream Generated in Reporting Yr 2: 208.02045000000001

Name: A DEC INC
Year : 2008
RCRA Id : ORD980738132
Inactive : Not reported
Status: Large quantity generator
Manifest : 003908585JJK
Ship Date : 04/09/2008
TSD : ORQ000025197
WS Num: 8
Transporter: WAD991281767
Ship Qty : Not reported
Rpt Unit : Not reported
Off Mng : H132
EPA Waste Codes: D007
Waste Description: Zinc Phos Sludge & Filters
Total Amt Of Waste Stream Generated in Reporting Yr 1: 2874.4643999999998
Total Amt Of Waste Stream Generated in Reporting Yr 2: 208.02045000000001

Name: A DEC INC
Year : 2008
RCRA Id : ORD980738132
Inactive : Not reported
Status: Large quantity generator
Manifest : 003908585JJK

A DEC INC (Continued) **1000200639**

Ship Date : 04/09/2008
TSD : ORQ000025197
WS Num: 9
Transporter: WAD991281767
Ship Qty : Not reported
Rpt Unit : Not reported
Off Mng : H132
EPA Waste Codes: F019
Waste Description: Filter Press Sludge
Total Amt Of Waste Stream Generated in Reporting Yr 1: 2042.3825999999999
Total Amt Of Waste Stream Generated in Reporting Yr 2: 208.02045000000001

Name: A DEC INC
Year : 2008
RCRA Id : ORD980738132
Inactive : Not reported
Status: Large quantity generator
Manifest : 003908664JJK
Ship Date : 05/12/2008
TSD : ORQ000025197
WS Num: 3
Transporter: WAD991281767
Ship Qty : Not reported
Rpt Unit : Not reported
Off Mng : H040
EPA Waste Codes: F019
Waste Description: Sacrificial Chrome Resin (sludge)
Total Amt Of Waste Stream Generated in Reporting Yr 1: 1259.5509
Total Amt Of Waste Stream Generated in Reporting Yr 2: 527.87400000000002

Name: A DEC INC
Year : 2008
RCRA Id : ORD980738132
Inactive : Not reported
Status: Large quantity generator
Manifest : 003908664JJK
Ship Date : 05/12/2008
TSD : ORQ000025197
WS Num: 9
Transporter: WAD991281767
Ship Qty : Not reported
Rpt Unit : Not reported
Off Mng : H132
EPA Waste Codes: F019
Waste Description: Filter Press Sludge
Total Amt Of Waste Stream Generated in Reporting Yr 1: 2042.3825999999999
Total Amt Of Waste Stream Generated in Reporting Yr 2: 208.02045000000001

Name: A DEC INC
Year : 2008
RCRA Id : ORD980738132
Inactive : Not reported
Status: Large quantity generator
Manifest : 003908664JJK
Ship Date : 05/12/2008
TSD : ORQ000025197
WS Num: 7

A DEC INC (Continued) **1000200639**

Transporter: WAD991281767
Ship Qty : Not reported
Rpt Unit : Not reported
Off Mng : H132
EPA Waste Codes: F019
Waste Description: Silicon & Water Mixture
Total Amt Of Waste Stream Generated in Reporting Yr 1: 832.08180000000004
Total Amt Of Waste Stream Generated in Reporting Yr 2: 208.02045000000001

Name: A DEC INC
Year : 2008
RCRA Id : ORD980738132
Inactive : Not reported
Status: Large quantity generator
Manifest : 003908712JJK
Ship Date : 06/16/2008
TSD : ORQ000025197
WS Num: 3
Transporter: WAD991281767
Ship Qty : Not reported
Rpt Unit : Not reported
Off Mng : H040
EPA Waste Codes: F019
Waste Description: Sacrificial Chrome Resin (sludge)
Total Amt Of Waste Stream Generated in Reporting Yr 1: 1259.5509
Total Amt Of Waste Stream Generated in Reporting Yr 2: 226.9314

Manifest:
Name: A DEC INC
Year : 2007
RCRA Id : ORD980738132
Inactive : Not reported
Status: Small quantity generator
Manifest : 000371848
Ship Date : 02/19/2007
TSD : WAD991781767
WS Num: 1
Transporter: ORQ000025197
Ship Qty : Not reported
Rpt Unit : Not reported
Off Mng : H061
EPA Waste Codes: D001
Waste Description: Waste Paint Lacquer
Total Amt Of Waste Stream Generated in Reporting Yr 1: 1438.0899999999999
Total Amt Of Waste Stream Generated in Reporting Yr 2: 208.15000000000001

Name: A DEC INC
Year : 2007
RCRA Id : ORD980738132
Inactive : Not reported
Status: Small quantity generator
Manifest : 000371884
Ship Date : 03/23/2007
TSD : WAD991781767
WS Num: 1

A DEC INC (Continued) **1000200639**

Transporter: ORQ000025197
Ship Qty : Not reported
Rpt Unit : Not reported
Off Mng : H061
EPA Waste Codes: D001
Waste Description: Waste Paint Lacquer
Total Amt Of Waste Stream Generated in Reporting Yr 1: 1438.0899999999999
Total Amt Of Waste Stream Generated in Reporting Yr 2: 208.15000000000001

Name: A DEC INC
Year : 2007
RCRA Id : ORD980738132
Inactive : Not reported
Status: Small quantity generator
Manifest : 000371914
Ship Date : 04/19/2007
TSD : WAD991781767
WS Num: 2
Transporter: ORQ000025197
Ship Qty : Not reported
Rpt Unit : Not reported
Off Mng : H040
EPA Waste Codes: F019
Waste Description: Sacrificial Chrome Resin (sludge)
Total Amt Of Waste Stream Generated in Reporting Yr 1: 698.38999999999999
Total Amt Of Waste Stream Generated in Reporting Yr 2: 698.38999999999999

Name: A DEC INC
Year : 2007
RCRA Id : ORD980738132
Inactive : Not reported
Status: Small quantity generator
Manifest : 000371914
Ship Date : 04/19/2007
TSD : WAD991781767
WS Num: 1
Transporter: ORQ000025197
Ship Qty : Not reported
Rpt Unit : Not reported
Off Mng : H061
EPA Waste Codes: D001
Waste Description: Waste Paint Lacquer
Total Amt Of Waste Stream Generated in Reporting Yr 1: 1438.0899999999999
Total Amt Of Waste Stream Generated in Reporting Yr 2: 208.15000000000001

Name: A DEC INC
Year : 2007
RCRA Id : ORD980738132
Inactive : Not reported
Status: Small quantity generator
Manifest : 000371976
Ship Date : 05/15/2007
TSD : WAD991781767
WS Num: 1
Transporter: ORQ000025197
Ship Qty : Not reported
Rpt Unit : Not reported

A DEC INC (Continued) **1000200639**

Off Mng : H061
EPA Waste Codes: D001
Waste Description: Waste Paint Lacquer
Total Amt Of Waste Stream Generated in Reporting Yr 1: 1438.0899999999999
Total Amt Of Waste Stream Generated in Reporting Yr 2: 208.15000000000001

Name: A DEC INC
Year : 2007
RCRA Id : ORD980738132
Inactive : Not reported
Status: Small quantity generator
Manifest : 002953095
Ship Date : 07/18/2007
TSD : WAD991781767
WS Num: 1
Transporter: ORQ000025197
Ship Qty : Not reported
Rpt Unit : Not reported
Off Mng : H061
EPA Waste Codes: D001
Waste Description: Waste Paint Lacquer
Total Amt Of Waste Stream Generated in Reporting Yr 1: 1438.0899999999999
Total Amt Of Waste Stream Generated in Reporting Yr 2: 208.15000000000001

Name: A DEC INC
Year : 2007
RCRA Id : ORD980738132
Inactive : Not reported
Status: Small quantity generator
Manifest : 002953136
Ship Date : 08/07/2007
TSD : WAD991781767
WS Num: 1
Transporter: ORQ000025197
Ship Qty : Not reported
Rpt Unit : Not reported
Off Mng : H061
EPA Waste Codes: D001
Waste Description: Waste Paint Lacquer
Total Amt Of Waste Stream Generated in Reporting Yr 1: 1438.0899999999999
Total Amt Of Waste Stream Generated in Reporting Yr 2: 208.15000000000001

Name: A DEC INC
Year : 2007
RCRA Id : ORD980738132
Inactive : Not reported
Status: Small quantity generator
Manifest : 002953168
Ship Date : 10/17/2007
TSD : WAD991781767
WS Num: 1
Transporter: ORQ000025197
Ship Qty : Not reported
Rpt Unit : Not reported
Off Mng : H061
EPA Waste Codes: D001
Waste Description: Waste Paint Lacquer

A DEC INC (Continued) **1000200639**

Total Amt Of Waste Stream Generated in Reporting Yr 1: 1438.0899999999999
Total Amt Of Waste Stream Generated in Reporting Yr 2: 189.22

Name: A DEC INC
Year : 2007
RCRA Id : ORD980738132
Inactive : Not reported
Status: Small quantity generator
Manifest : 002953202
Ship Date : 10/04/2007
TSD : WAD991781767
WS Num: 3
Transporter: ORQ000025197
Ship Qty : Not reported
Rpt Unit : Not reported
Off Mng : H132
EPA Waste Codes: D002
Waste Description: Tank Solids
Total Amt Of Waste Stream Generated in Reporting Yr 1: 416.04000000000002
Total Amt Of Waste Stream Generated in Reporting Yr 2: 416.04000000000002

Manifest:
Name: A DEC INC
Year : 2006
RCRA Id : ORD980738132
Inactive : Not reported
Status: Small quantity generator
Manifest : 000371692
Ship Date : 10/04/2006
TSD : WAR000001743
WS Num: Not reported
Transporter: ORQ000001974
Ship Qty : 55
Rpt Unit : GAL
Off Mng : H040
EPA Waste Codes: D001
Waste Description: Waste laquer thinner Paint related materials
Total Amt Of Waste Stream Generated in Reporting Yr 1: Not reported
Total Amt Of Waste Stream Generated in Reporting Yr 2: Not reported

Name: A DEC INC
Year : 2006
RCRA Id : ORD980738132
Inactive : Not reported
Status: Small quantity generator
Manifest : 000371784
Ship Date : 12/20/2006
TSD : WAR000001743
WS Num: Not reported
Transporter: ORQ000001974
Ship Qty : 55
Rpt Unit : GAL
Off Mng : H040
EPA Waste Codes: D001
Waste Description: Waste laquer thinner Paint related materials

A DEC INC (Continued) **1000200639**

Total Amt Of Waste Stream Generated in Reporting Yr 1: Not reported
Total Amt Of Waste Stream Generated in Reporting Yr 2: Not reported

Name: A DEC INC
Year : 2006
RCRA Id : ORD980738132
Inactive : Not reported
Status: Small quantity generator
Manifest : 06447
Ship Date : 01/04/2006
TSD : WAR000001743
WS Num: Not reported
Transporter: ORQ000001974
Ship Qty : 55
Rpt Unit : GAL
Off Mng : H040
EPA Waste Codes: D001
Waste Description: Waste laquer thinner Paint related materials
Total Amt Of Waste Stream Generated in Reporting Yr 1: Not reported
Total Amt Of Waste Stream Generated in Reporting Yr 2: Not reported

Name: A DEC INC
Year : 2006
RCRA Id : ORD980738132
Inactive : Not reported
Status: Small quantity generator
Manifest : 06447
Ship Date : 01/04/2006
TSD : WAR000001743
WS Num: Not reported
Transporter: ORQ000001974
Ship Qty : 55
Rpt Unit : GAL
Off Mng : H040
EPA Waste Codes: F019
Waste Description: Waste water treatment sludge
Total Amt Of Waste Stream Generated in Reporting Yr 1: Not reported
Total Amt Of Waste Stream Generated in Reporting Yr 2: Not reported

Name: A DEC INC
Year : 2006
RCRA Id : ORD980738132
Inactive : Not reported
Status: Small quantity generator
Manifest : 06465
Ship Date : 02/01/2006
TSD : WAR000001743
WS Num: Not reported
Transporter: ORQ000001974
Ship Qty : 1
Rpt Unit : GAL
Off Mng : H040
EPA Waste Codes: D001
Waste Description: Dichlormethane
Total Amt Of Waste Stream Generated in Reporting Yr 1: Not reported
Total Amt Of Waste Stream Generated in Reporting Yr 2: Not reported

A DEC INC (Continued) **1000200639**

Name: A DEC INC
Year : 2006
RCRA Id : ORD980738132
Inactive : Not reported
Status: Small quantity generator
Manifest : 06465
Ship Date : 02/01/2006
TSD : WAR000001743
WS Num: Not reported
Transporter: ORQ000001974
Ship Qty : 1
Rpt Unit : GAL
Off Mng : H040
EPA Waste Codes: D001 D018
Waste Description: Waste Flammable Liquid, N.O.S. (Toluene Benzene)
Total Amt Of Waste Stream Generated in Reporting Yr 1: Not reported
Total Amt Of Waste Stream Generated in Reporting Yr 2: Not reported

Name: A DEC INC
Year : 2006
RCRA Id : ORD980738132
Inactive : Not reported
Status: Small quantity generator
Manifest : 06495
Ship Date : 03/01/2006
TSD : WAR000001743
WS Num: Not reported
Transporter: ORQ000001974
Ship Qty : 55
Rpt Unit : GAL
Off Mng : H040
EPA Waste Codes: D001
Waste Description: Waste laquer thinner Paint related materials
Total Amt Of Waste Stream Generated in Reporting Yr 1: Not reported
Total Amt Of Waste Stream Generated in Reporting Yr 2: Not reported

Name: A DEC INC
Year : 2006
RCRA Id : ORD980738132
Inactive : Not reported
Status: Small quantity generator
Manifest : 06517
Ship Date : 04/05/2006
TSD : WAR000001743
WS Num: Not reported
Transporter: ORQ000001974
Ship Qty : 55
Rpt Unit : GAL
Off Mng : H040
EPA Waste Codes: D001
Waste Description: Waste laquer thinner Paint related materials
Total Amt Of Waste Stream Generated in Reporting Yr 1: Not reported
Total Amt Of Waste Stream Generated in Reporting Yr 2: Not reported

Name: A DEC INC
Year : 2006
RCRA Id : ORD980738132

A DEC INC (Continued) **1000200639**

Inactive : Not reported
Status: Small quantity generator
Manifest : 06569
Ship Date : 06/15/2006
TSD : WAR000001743
WS Num: Not reported
Transporter: ORQ000001974
Ship Qty : 50
Rpt Unit : GAL
Off Mng : H040
EPA Waste Codes: D001
Waste Description: Waste laquer thinner Paint related materials
Total Amt Of Waste Stream Generated in Reporting Yr 1: Not reported
Total Amt Of Waste Stream Generated in Reporting Yr 2: Not reported

Name: A DEC INC
Year : 2006
RCRA Id : ORD980738132
Inactive : Not reported
Status: Small quantity generator
Manifest : 06583
Ship Date : 07/05/2006
TSD : WAR000001743
WS Num: Not reported
Transporter: ORQ000001974
Ship Qty : 55
Rpt Unit : GAL
Off Mng : H040
EPA Waste Codes: D001
Waste Description: Waste laquer thinner Paint related materials
Total Amt Of Waste Stream Generated in Reporting Yr 1: Not reported
Total Amt Of Waste Stream Generated in Reporting Yr 2: Not reported

Click this hyperlink while viewing on your computer to access
1702 additional OR_MANIFEST: record(s) in the EDR Site Report.

Name: A DEC INC
Year : 2006
RCRA Id : ORD980738132
Inactive : Not reported
Status: Small quantity generator
Manifest : 06605
Ship Date : 08/02/2006
TSD : WAR000001743
WS Num: Not reported
Transporter: ORQ000001974
Ship Qty : 55
Rpt Unit : GAL
Off Mng : H040
EPA Waste Codes: D001
Waste Description: Waste laquer thinner Paint related materials
Total Amt Of Waste Stream Generated in Reporting Yr 1: Not reported
Total Amt Of Waste Stream Generated in Reporting Yr 2: Not reported

A DEC INC (Continued) **1000200639**

Manifest:

Name:	A DEC INC
Year :	2004
RCRA Id :	ORD980738132
Inactive :	Not reported
Status:	Small quantity generator
Manifest :	05810
Ship Date :	01/19/2004
TSD :	ARD069748192
WS Num:	Not reported
Transporter:	ORQ000001974
Ship Qty :	55
Rpt Unit :	GAL
Off Mng :	H040
EPA Waste Codes:	D001
Waste Description:	Not reported
Total Amt Of Waste Stream Generated in Reporting Yr 1:	Not reported
Total Amt Of Waste Stream Generated in Reporting Yr 2:	Not reported

Name:	A DEC INC
Year :	2004
RCRA Id :	ORD980738132
Inactive :	Not reported
Status:	Small quantity generator
Manifest :	05810
Ship Date :	03/03/2004
TSD :	ARD069748192
WS Num:	Not reported
Transporter:	ORQ000001974
Ship Qty :	55
Rpt Unit :	GAL
Off Mng :	H040
EPA Waste Codes:	F019
Waste Description:	Not reported
Total Amt Of Waste Stream Generated in Reporting Yr 1:	Not reported
Total Amt Of Waste Stream Generated in Reporting Yr 2:	Not reported

Name:	A DEC INC
Year :	2004
RCRA Id :	ORD980738132
Inactive :	Not reported
Status:	Small quantity generator
Manifest :	05852
Ship Date :	04/07/2004
TSD :	WAD991281767
WS Num:	Not reported
Transporter:	ORQ000001974
Ship Qty :	55
Rpt Unit :	GAL
Off Mng :	H040
EPA Waste Codes:	D001
Waste Description:	Not reported
Total Amt Of Waste Stream Generated in Reporting Yr 1:	Not reported
Total Amt Of Waste Stream Generated in Reporting Yr 2:	Not reported

Name:	A DEC INC
Year :	2004

A DEC INC (Continued) **1000200639**

RCRA Id : ORD980738132
Inactive : Not reported
Status: Small quantity generator
Manifest : 05852
Ship Date : 04/07/2004
TSD : WAD991281767
WS Num: Not reported
Transporter: ORQ000001974
Ship Qty : 55
Rpt Unit : GAL
Off Mng : H040
EPA Waste Codes: F019
Waste Description: Not reported
Total Amt Of Waste Stream Generated in Reporting Yr 1: Not reported
Total Amt Of Waste Stream Generated in Reporting Yr 2: Not reported

Name: A DEC INC
Year : 2004
RCRA Id : ORD980738132
Inactive : Not reported
Status: Small quantity generator
Manifest : 05902
Ship Date : 06/02/2004
TSD : WAD991281767
WS Num: Not reported
Transporter: ORQ000001974
Ship Qty : 55
Rpt Unit : GAL
Off Mng : H040
EPA Waste Codes: D001
Waste Description: Not reported
Total Amt Of Waste Stream Generated in Reporting Yr 1: Not reported
Total Amt Of Waste Stream Generated in Reporting Yr 2: Not reported

Name: A DEC INC
Year : 2004
RCRA Id : ORD980738132
Inactive : Not reported
Status: Small quantity generator
Manifest : 05979
Ship Date : 09/04/2004
TSD : WAD991281767
WS Num: Not reported
Transporter: ORQ000001974
Ship Qty : 110
Rpt Unit : GAL
Off Mng : H040
EPA Waste Codes: D001
Waste Description: Not reported
Total Amt Of Waste Stream Generated in Reporting Yr 1: Not reported
Total Amt Of Waste Stream Generated in Reporting Yr 2: Not reported

Name: A DEC INC
Year : 2004
RCRA Id : ORD980738132
Inactive : Not reported
Status: Small quantity generator

A DEC INC (Continued) **1000200639**

Manifest : 06029
Ship Date : 10/06/2004
TSD : WAD991281767
WS Num: Not reported
Transporter: ORQ000001974
Ship Qty : 55
Rpt Unit : GAL
Off Mng : H040
EPA Waste Codes: D001
Waste Description: Not reported
Total Amt Of Waste Stream Generated in Reporting Yr 1: Not reported
Total Amt Of Waste Stream Generated in Reporting Yr 2: Not reported

Name: A DEC INC
Year : 2004
RCRA Id : ORD980738132
Inactive : Not reported
Status: Small quantity generator
Manifest : 06087
Ship Date : 10/01/2004
TSD : WAD991281767
WS Num: Not reported
Transporter: ORQ000001974
Ship Qty : 55
Rpt Unit : GAL
Off Mng : H040
EPA Waste Codes: D001
Waste Description: Not reported
Total Amt Of Waste Stream Generated in Reporting Yr 1: Not reported
Total Amt Of Waste Stream Generated in Reporting Yr 2: Not reported

Name: A DEC INC
Year : 2004
RCRA Id : ORD980738132
Inactive : Not reported
Status: Small quantity generator
Manifest : 06087
Ship Date : 12/01/2004
TSD : WAD991281767
WS Num: Not reported
Transporter: ORQ000001974
Ship Qty : 55
Rpt Unit : GAL
Off Mng : H040
EPA Waste Codes: F019
Waste Description: Not reported
Total Amt Of Waste Stream Generated in Reporting Yr 1: Not reported
Total Amt Of Waste Stream Generated in Reporting Yr 2: Not reported

Manifest:
Name: A DEC INC
Year : 2003
RCRA Id : ORD980738132
Inactive : Not reported
Status: Small quantity generator

A DEC INC (Continued) **1000200639**

Manifest : 05374
Ship Date : 01/06/2003
TSD : ARD069748192
WS Num: 1
Transporter: Not reported
Ship Qty : Not reported
Rpt Unit : Not reported
Off Mng : H040
EPA Waste Codes: D001
Waste Description: Waste laquer thinner Paint related materials
Total Amt Of Waste Stream Generated in Reporting Yr 1: 1835.4618875
Total Amt Of Waste Stream Generated in Reporting Yr 2: 208.1451625

Name: A DEC INC
Year : 2003
RCRA Id : ORD980738132
Inactive : Not reported
Status: Small quantity generator
Manifest : 05374
Ship Date : 01/06/2003
TSD : ARD069748192
WS Num: 2
Transporter: Not reported
Ship Qty : Not reported
Rpt Unit : Not reported
Off Mng : H040
EPA Waste Codes: F019
Waste Description: Waste water treatment sludge
Total Amt Of Waste Stream Generated in Reporting Yr 1: 2289.5967875
Total Amt Of Waste Stream Generated in Reporting Yr 2: 416.290325

Name: A DEC INC
Year : 2003
RCRA Id : ORD980738132
Inactive : Not reported
Status: Small quantity generator
Manifest : 05414
Ship Date : 02/05/2003
TSD : ARD069748192
WS Num: 2
Transporter: Not reported
Ship Qty : Not reported
Rpt Unit : Not reported
Off Mng : H040
EPA Waste Codes: F019
Waste Description: Waste water treatment sludge
Total Amt Of Waste Stream Generated in Reporting Yr 1: 2289.5967875
Total Amt Of Waste Stream Generated in Reporting Yr 2: 416.290325

Name: A DEC INC
Year : 2003
RCRA Id : ORD980738132
Inactive : Not reported
Status: Small quantity generator
Manifest : 05464
Ship Date : 04/06/2003
TSD : ARD069748192

A DEC INC (Continued) **1000200639**

WS Num: 1
Transporter: Not reported
Ship Qty : Not reported
Rpt Unit : Not reported
Off Mng : H040
EPA Waste Codes: D001
Waste Description: Waste laquer thinner Paint related materials
Total Amt Of Waste Stream Generated in Reporting Yr 1: 1835.4618875
Total Amt Of Waste Stream Generated in Reporting Yr 2: 208.1451625

Name: A DEC INC
Year : 2003
RCRA Id : ORD980738132
Inactive : Not reported
Status: Small quantity generator
Manifest : 05497
Ship Date : 05/07/2003
TSD : ARD069748192
WS Num: 1
Transporter: Not reported
Ship Qty : Not reported
Rpt Unit : Not reported
Off Mng : H040
EPA Waste Codes: D001
Waste Description: Waste laquer thinner Paint related materials
Total Amt Of Waste Stream Generated in Reporting Yr 1: 1835.4618875
Total Amt Of Waste Stream Generated in Reporting Yr 2: 416.290325

Name: A DEC INC
Year : 2003
RCRA Id : ORD980738132
Inactive : Not reported
Status: Small quantity generator
Manifest : 05497
Ship Date : 05/07/2003
TSD : ARD069748192
WS Num: 2
Transporter: Not reported
Ship Qty : Not reported
Rpt Unit : Not reported
Off Mng : H040
EPA Waste Codes: F019
Waste Description: Waste water treatment sludge
Total Amt Of Waste Stream Generated in Reporting Yr 1: 2289.5967875
Total Amt Of Waste Stream Generated in Reporting Yr 2: 208.1451625

Name: A DEC INC
Year : 2003
RCRA Id : ORD980738132
Inactive : Not reported
Status: Small quantity generator
Manifest : 05539
Ship Date : 06/04/2003
TSD : ARD069748192
WS Num: 2
Transporter: Not reported
Ship Qty : Not reported

A DEC INC (Continued) **1000200639**

Rpt Unit : Not reported
Off Mng : H040
EPA Waste Codes: F019
Waste Description: Waste water treatment sludge
Total Amt Of Waste Stream Generated in Reporting Yr 1: 2289.5967875
Total Amt Of Waste Stream Generated in Reporting Yr 2: 416.290325

Name: A DEC INC
Year : 2003
RCRA Id : ORD980738132
Inactive : Not reported
Status: Small quantity generator
Manifest : 05571
Ship Date : 07/02/2003
TSD : ARD069748192
WS Num: 1
Transporter: Not reported
Ship Qty : Not reported
Rpt Unit : Not reported
Off Mng : H040
EPA Waste Codes: D001
Waste Description: Waste laquer thinner Paint related materials
Total Amt Of Waste Stream Generated in Reporting Yr 1: 1835.4618875
Total Amt Of Waste Stream Generated in Reporting Yr 2: 208.1451625

Name: A DEC INC
Year : 2003
RCRA Id : ORD980738132
Inactive : Not reported
Status: Small quantity generator
Manifest : 05571
Ship Date : 07/02/2003
TSD : ARD069748192
WS Num: 2
Transporter: Not reported
Ship Qty : Not reported
Rpt Unit : Not reported
Off Mng : H040
EPA Waste Codes: F019
Waste Description: Waste water treatment sludge
Total Amt Of Waste Stream Generated in Reporting Yr 1: 2289.5967875
Total Amt Of Waste Stream Generated in Reporting Yr 2: 624.4354875

Name: A DEC INC
Year : 2003
RCRA Id : ORD980738132
Inactive : Not reported
Status: Small quantity generator
Manifest : 05609
Ship Date : 08/06/2003
TSD : ARD069748192
WS Num: 1
Transporter: Not reported
Ship Qty : Not reported
Rpt Unit : Not reported
Off Mng : H040
EPA Waste Codes: D001

A DEC INC (Continued) **1000200639**

Waste Description: Waste laquer thinner Paint related materials
Total Amt Of Waste Stream Generated in Reporting Yr 1: 1835.4618875
Total Amt Of Waste Stream Generated in Reporting Yr 2: 416.290325

Click this hyperlink while viewing on your computer to access
1702 additional OR_MANIFEST: record(s) in the EDR Site Report.

Name: A DEC INC
Year : 2003
RCRA Id : ORD980738132
Inactive : Not reported
Status: Small quantity generator
Manifest : 05636
Ship Date : 09/03/2003
TSD : ARD069748192
WS Num: 1
Transporter: Not reported
Ship Qty : Not reported
Rpt Unit : Not reported
Off Mng : H040
EPA Waste Codes: D001
Waste Description: Waste laquer thinner Paint related materials
Total Amt Of Waste Stream Generated in Reporting Yr 1: 1835.4618875
Total Amt Of Waste Stream Generated in Reporting Yr 2: 208.1451625

Name: A DEC INC
Year : 2003
RCRA Id : ORD980738132
Inactive : Not reported
Status: Small quantity generator
Manifest : 05636
Ship Date : 09/03/2003
TSD : ARD069748192
WS Num: 2
Transporter: Not reported
Ship Qty : Not reported
Rpt Unit : Not reported
Off Mng : H040
EPA Waste Codes: F019
Waste Description: Waste water treatment sludge
Total Amt Of Waste Stream Generated in Reporting Yr 1: 2289.5967875
Total Amt Of Waste Stream Generated in Reporting Yr 2: 208.1451625

Name: A DEC INC
Year : 2003
RCRA Id : ORD980738132
Inactive : Not reported
Status: Small quantity generator
Manifest : 05704
Ship Date : 11/05/2003
TSD : ARD069748192
WS Num: 1
Transporter: Not reported
Ship Qty : Not reported
Rpt Unit : Not reported
Off Mng : H040
EPA Waste Codes: D001

A DEC INC (Continued) **1000200639**

Waste Description: Waste laquer thinner Paint related materials
Total Amt Of Waste Stream Generated in Reporting Yr 1: 1835.4618875
Total Amt Of Waste Stream Generated in Reporting Yr 2: 208.1451625

Manifest:
Name: A DEC INC
Year : 2002
RCRA Id : ORD980738132
Inactive : Not reported
Status: Small quantity generator
Manifest : 249605
Ship Date : 01/02/2002
TSD : ARD069748192
WS Num: 5
Transporter: Not reported
Ship Qty : Not reported
Rpt Unit : Not reported
Off Mng : M041
EPA Waste Codes: D001
Waste Description: Waste laquer thinner Paint related materials
Total Amt Of Waste Stream Generated in Reporting Yr 1: 1948.9956125
Total Amt Of Waste Stream Generated in Reporting Yr 2: 208

Name: A DEC INC
Year : 2002
RCRA Id : ORD980738132
Inactive : Not reported
Status: Small quantity generator
Manifest : 249605
Ship Date : 01/02/2002
TSD : ARD069748192
WS Num: 3
Transporter: Not reported
Ship Qty : Not reported
Rpt Unit : Not reported
Off Mng : M042
EPA Waste Codes: F019
Waste Description: Waste water treatment sludge
Total Amt Of Waste Stream Generated in Reporting Yr 1: 1457.0161375
Total Amt Of Waste Stream Generated in Reporting Yr 2: 208

Name: A DEC INC
Year : 2002
RCRA Id : ORD980738132
Inactive : Not reported
Status: Small quantity generator
Manifest : 279196
Ship Date : 03/05/2002
TSD : ARD069748192
WS Num: 5
Transporter: Not reported
Ship Qty : Not reported
Rpt Unit : Not reported
Off Mng : M041
EPA Waste Codes: D001

A DEC INC (Continued) **1000200639**

Waste Description: Waste laquer thinner Paint related materials
Total Amt Of Waste Stream Generated in Reporting Yr 1: 1948.9956125
Total Amt Of Waste Stream Generated in Reporting Yr 2: 208

Name: A DEC INC
Year : 2002
RCRA Id : ORD980738132
Inactive : Not reported
Status: Small quantity generator
Manifest : 279196
Ship Date : 03/06/2002
TSD : ARD069748192
WS Num: 1
Transporter: Not reported
Ship Qty : Not reported
Rpt Unit : Not reported
Off Mng : M042
EPA Waste Codes: D008
Waste Description: Waste sludge with lead
Total Amt Of Waste Stream Generated in Reporting Yr 1: 208.1451625
Total Amt Of Waste Stream Generated in Reporting Yr 2: 208

Name: A DEC INC
Year : 2002
RCRA Id : ORD980738132
Inactive : Not reported
Status: Small quantity generator
Manifest : 279196
Ship Date : 03/06/2002
TSD : ARD069748192
WS Num: 3
Transporter: Not reported
Ship Qty : Not reported
Rpt Unit : Not reported
Off Mng : M042
EPA Waste Codes: F019
Waste Description: Waste water treatment sludge
Total Amt Of Waste Stream Generated in Reporting Yr 1: 1457.0161375
Total Amt Of Waste Stream Generated in Reporting Yr 2: 416

Name: A DEC INC
Year : 2002
RCRA Id : ORD980738132
Inactive : Not reported
Status: Small quantity generator
Manifest : 279218
Ship Date : 04/03/2002
TSD : ARD069748192
WS Num: 5
Transporter: Not reported
Ship Qty : Not reported
Rpt Unit : Not reported
Off Mng : M041
EPA Waste Codes: D001
Waste Description: Waste laquer thinner Paint related materials
Total Amt Of Waste Stream Generated in Reporting Yr 1: 1948.9956125
Total Amt Of Waste Stream Generated in Reporting Yr 2: 208

A DEC INC (Continued) **1000200639**

Name: A DEC INC
Year : 2002
RCRA Id : ORD980738132
Inactive : Not reported
Status: Small quantity generator
Manifest : 279242
Ship Date : 05/01/2002
TSD : ARD069748192
WS Num: 5
Transporter: Not reported
Ship Qty : Not reported
Rpt Unit : Not reported
Off Mng : M041
EPA Waste Codes: D001
Waste Description: Waste laquer thinner Paint related materials
Total Amt Of Waste Stream Generated in Reporting Yr 1: 1948.9956125
Total Amt Of Waste Stream Generated in Reporting Yr 2: 208

Name: A DEC INC
Year : 2002
RCRA Id : ORD980738132
Inactive : Not reported
Status: Small quantity generator
Manifest : 279242
Ship Date : 05/01/2002
TSD : ARD069748192
WS Num: 4
Transporter: Not reported
Ship Qty : Not reported
Rpt Unit : Not reported
Off Mng : M041
EPA Waste Codes: D001
Waste Description: Waste Petroleum Naptha
Total Amt Of Waste Stream Generated in Reporting Yr 1: 283.8343125
Total Amt Of Waste Stream Generated in Reporting Yr 2: 208

Name: A DEC INC
Year : 2002
RCRA Id : ORD980738132
Inactive : Not reported
Status: Small quantity generator
Manifest : 279242
Ship Date : 05/01/2002
TSD : ARD069748192
WS Num: 3
Transporter: Not reported
Ship Qty : Not reported
Rpt Unit : Not reported
Off Mng : M042
EPA Waste Codes: F019
Waste Description: Waste water treatment sludge
Total Amt Of Waste Stream Generated in Reporting Yr 1: 1457.0161375
Total Amt Of Waste Stream Generated in Reporting Yr 2: 416

Name: A DEC INC
Year : 2002
RCRA Id : ORD980738132

A DEC INC (Continued) **1000200639**

Inactive : Not reported
Status: Small quantity generator
Manifest : 279267
Ship Date : 06/05/2002
TSD : ARD069748192
WS Num: 3
Transporter: Not reported
Ship Qty : Not reported
Rpt Unit : Not reported
Off Mng : M042
EPA Waste Codes: F019
Waste Description: Waste water treatment sludge
Total Amt Of Waste Stream Generated in Reporting Yr 1: 1457.0161375
Total Amt Of Waste Stream Generated in Reporting Yr 2: 208

Click this hyperlink while viewing on your computer to access
1702 additional OR_MANIFEST: record(s) in the EDR Site Report.

Name: A DEC INC
Year : 2002
RCRA Id : ORD980738132
Inactive : Not reported
Status: Small quantity generator
Manifest : 279295
Ship Date : 07/03/2002
TSD : ARD069748192
WS Num: 5
Transporter: Not reported
Ship Qty : Not reported
Rpt Unit : Not reported
Off Mng : M041
EPA Waste Codes: D001
Waste Description: Waste laquer thinner Paint related materials
Total Amt Of Waste Stream Generated in Reporting Yr 1: 1948.9956125
Total Amt Of Waste Stream Generated in Reporting Yr 2: 208

Name: A DEC INC
Year : 2002
RCRA Id : ORD980738132
Inactive : Not reported
Status: Small quantity generator
Manifest : 279320
Ship Date : 08/07/2002
TSD : ARD069748192
WS Num: 5
Transporter: Not reported
Ship Qty : Not reported
Rpt Unit : Not reported
Off Mng : M041
EPA Waste Codes: D001
Waste Description: Waste laquer thinner Paint related materials
Total Amt Of Waste Stream Generated in Reporting Yr 1: 1948.9956125
Total Amt Of Waste Stream Generated in Reporting Yr 2: 208

Name: A DEC INC
Year : 2002
RCRA Id : ORD980738132

A DEC INC (Continued) **1000200639**

Inactive : Not reported
Status: Small quantity generator
Manifest : 279332
Ship Date : 09/04/2002
TSD : ARD069748192
WS Num: 5
Transporter: Not reported
Ship Qty : Not reported
Rpt Unit : Not reported
Off Mng : M041
EPA Waste Codes: D001
Waste Description: Waste laquer thinner Paint related materials
Total Amt Of Waste Stream Generated in Reporting Yr 1: 1948.9956125
Total Amt Of Waste Stream Generated in Reporting Yr 2: 208

Name: A DEC INC
Year : 2002
RCRA Id : ORD980738132
Inactive : Not reported
Status: Small quantity generator
Manifest : 279363
Ship Date : 11/06/2002
TSD : ARD069748192
WS Num: 5
Transporter: Not reported
Ship Qty : Not reported
Rpt Unit : Not reported
Off Mng : M041
EPA Waste Codes: D001
Waste Description: Waste laquer thinner Paint related materials
Total Amt Of Waste Stream Generated in Reporting Yr 1: 1948.9956125
Total Amt Of Waste Stream Generated in Reporting Yr 2: 208

Name: A DEC INC
Year : 2002
RCRA Id : ORD980738132
Inactive : Not reported
Status: Small quantity generator
Manifest : 279380
Ship Date : 02/06/2002
TSD : ARD069748192
WS Num: 6
Transporter: Not reported
Ship Qty : Not reported
Rpt Unit : Not reported
Off Mng : M041
EPA Waste Codes: D002
Waste Description: Waste corrosive liquid
Total Amt Of Waste Stream Generated in Reporting Yr 1: 18.9222875
Total Amt Of Waste Stream Generated in Reporting Yr 2: 19

Name: A DEC INC
Year : 2002
RCRA Id : ORD980738132
Inactive : Not reported
Status: Small quantity generator
Manifest : 279380

A DEC INC (Continued) **1000200639**

Ship Date : 02/06/2002
TSD : ARD069748192
WS Num: 7
Transporter: Not reported
Ship Qty : Not reported
Rpt Unit : Not reported
Off Mng : M041
EPA Waste Codes: D010
Waste Description: hazardous waste solid Spill debris xontaminated with corrosive liquid
Total Amt Of Waste Stream Generated in Reporting Yr 1: 56.7668625
Total Amt Of Waste Stream Generated in Reporting Yr 2: 57

Name: A DEC INC
Year : 2002
RCRA Id : ORD980738132
Inactive : Not reported
Status: Small quantity generator
Manifest : 279380
Ship Date : 02/06/2002
TSD : ARD069748192
WS Num: 6
Transporter: Not reported
Ship Qty : Not reported
Rpt Unit : Not reported
Off Mng : M041
EPA Waste Codes: D010
Waste Description: Waste corrosive liquid
Total Amt Of Waste Stream Generated in Reporting Yr 1: 18.9222875
Total Amt Of Waste Stream Generated in Reporting Yr 2: 19

Name: A DEC INC
Year : 2002
RCRA Id : ORD980738132
Inactive : Not reported
Status: Small quantity generator
Manifest : 279380
Ship Date : 02/06/2002
TSD : ARD069748192
WS Num: 6
Transporter: Not reported
Ship Qty : Not reported
Rpt Unit : Not reported
Off Mng : M041
EPA Waste Codes: U204
Waste Description: Waste corrosive liquid
Total Amt Of Waste Stream Generated in Reporting Yr 1: 18.9222875
Total Amt Of Waste Stream Generated in Reporting Yr 2: 19

Name: A DEC INC
Year : 2002
RCRA Id : ORD980738132
Inactive : Not reported
Status: Small quantity generator
Manifest : 279380
Ship Date : 02/12/2002
TSD : ARD069748192
WS Num: 5

A DEC INC (Continued) **1000200639**

Transporter: Not reported
Ship Qty : Not reported
Rpt Unit : Not reported
Off Mng : M041
EPA Waste Codes: D001
Waste Description: Waste laquer thinner Paint related materials
Total Amt Of Waste Stream Generated in Reporting Yr 1: 1948.9956125
Total Amt Of Waste Stream Generated in Reporting Yr 2: 208

Name: A DEC INC
Year : 2002
RCRA Id : ORD980738132
Inactive : Not reported
Status: Small quantity generator
Manifest : 322300
Ship Date : 10/02/2002
TSD : ARD069748192
WS Num: 3
Transporter: Not reported
Ship Qty : Not reported
Rpt Unit : Not reported
Off Mng : M042
EPA Waste Codes: F019
Waste Description: Waste water treatment sludge
Total Amt Of Waste Stream Generated in Reporting Yr 1: 1457.0161375
Total Amt Of Waste Stream Generated in Reporting Yr 2: 208

Manifest:
Name: A DEC INC
Year : 2001
RCRA Id : ORD980738132
Inactive : Not reported
Status: Small quantity generator
Manifest : 04765
Ship Date : 07/25/2001
TSD : ARD069748192
WS Num: 1
Transporter: Not reported
Ship Qty : Not reported
Rpt Unit : Not reported
Off Mng : M042
EPA Waste Codes: F019
Waste Description: Wastewater treatment sludge
Total Amt Of Waste Stream Generated in Reporting Yr 1: 2704
Total Amt Of Waste Stream Generated in Reporting Yr 2: 624

Name: A DEC INC
Year : 2001
RCRA Id : ORD980738132
Inactive : Not reported
Status: Small quantity generator
Manifest : 04780
Ship Date : 08/07/2001
TSD : ARD069748192
WS Num: 1

A DEC INC (Continued) **1000200639**

Transporter: Not reported
Ship Qty : Not reported
Rpt Unit : Not reported
Off Mng : M042
EPA Waste Codes: F019
Waste Description: Wastewater treatment sludge
Total Amt Of Waste Stream Generated in Reporting Yr 1: 2704
Total Amt Of Waste Stream Generated in Reporting Yr 2: 624

Name: A DEC INC
Year : 2001
RCRA Id : ORD980738132
Inactive : Not reported
Status: Small quantity generator
Manifest : 04813
Ship Date : 09/06/2001
TSD : ARD069748192
WS Num: 1
Transporter: Not reported
Ship Qty : Not reported
Rpt Unit : Not reported
Off Mng : M042
EPA Waste Codes: F019
Waste Description: Wastewater treatment sludge
Total Amt Of Waste Stream Generated in Reporting Yr 1: 2704
Total Amt Of Waste Stream Generated in Reporting Yr 2: 624

Name: A DEC INC
Year : 2001
RCRA Id : ORD980738132
Inactive : Not reported
Status: Small quantity generator
Manifest : 04854
Ship Date : 10/03/2001
TSD : ARD069748192
WS Num: 1
Transporter: Not reported
Ship Qty : Not reported
Rpt Unit : Not reported
Off Mng : M042
EPA Waste Codes: F019
Waste Description: Wastewater treatment sludge
Total Amt Of Waste Stream Generated in Reporting Yr 1: 2704
Total Amt Of Waste Stream Generated in Reporting Yr 2: 208

Name: A DEC INC
Year : 2001
RCRA Id : ORD980738132
Inactive : Not reported
Status: Small quantity generator
Manifest : 04894
Ship Date : 11/07/2001
TSD : ARD069748192
WS Num: 3
Transporter: Not reported
Ship Qty : Not reported
Rpt Unit : Not reported

A DEC INC (Continued) **1000200639**

Off Mng : M041
EPA Waste Codes: D001
Waste Description: Waste laquer thinner/ paint related
Total Amt Of Waste Stream Generated in Reporting Yr 1: 1703.005875
Total Amt Of Waste Stream Generated in Reporting Yr 2: 208

Name: A DEC INC
Year : 2001
RCRA Id : ORD980738132
Inactive : Not reported
Status: Small quantity generator
Manifest : 04924
Ship Date : 12/05/2001
TSD : ARD069748192
WS Num: 1
Transporter: Not reported
Ship Qty : Not reported
Rpt Unit : Not reported
Off Mng : M042
EPA Waste Codes: F019
Waste Description: Wastewater treatment sludge
Total Amt Of Waste Stream Generated in Reporting Yr 1: 2704
Total Amt Of Waste Stream Generated in Reporting Yr 2: 624

Name: A DEC INC
Year : 2001
RCRA Id : ORD980738132
Inactive : Not reported
Status: Small quantity generator
Manifest : 21163
Ship Date : 03/14/2001
TSD : KSD980633259
WS Num: 3
Transporter: Not reported
Ship Qty : Not reported
Rpt Unit : Not reported
Off Mng : M041
EPA Waste Codes: D001
Waste Description: Waste laquer thinner/ paint related
Total Amt Of Waste Stream Generated in Reporting Yr 1: 1703.005875
Total Amt Of Waste Stream Generated in Reporting Yr 2: 208

Name: A DEC INC
Year : 2001
RCRA Id : ORD980738132
Inactive : Not reported
Status: Small quantity generator
Manifest : 21167
Ship Date : 01/17/2001
TSD : KSD980633259
WS Num: 3
Transporter: Not reported
Ship Qty : Not reported
Rpt Unit : Not reported
Off Mng : M041
EPA Waste Codes: D001
Waste Description: Waste laquer thinner/ paint related

A DEC INC (Continued) **1000200639**

Total Amt Of Waste Stream Generated in Reporting Yr 1: 1703.005875
Total Amt Of Waste Stream Generated in Reporting Yr 2: 208

Name: A DEC INC
Year : 2001
RCRA Id : ORD980738132
Inactive : Not reported
Status: Small quantity generator
Manifest : 21168
Ship Date : 04/19/2001
TSD : KSD980633259
WS Num: 3
Transporter: Not reported
Ship Qty : Not reported
Rpt Unit : Not reported
Off Mng : M041
EPA Waste Codes: D001
Waste Description: Waste laquer thinner/ paint related
Total Amt Of Waste Stream Generated in Reporting Yr 1: 1703.005875
Total Amt Of Waste Stream Generated in Reporting Yr 2: 416

Name: A DEC INC
Year : 2001
RCRA Id : ORD980738132
Inactive : Not reported
Status: Small quantity generator
Manifest : 21169
Ship Date : 07/18/2001
TSD : KSD980633259
WS Num: 3
Transporter: Not reported
Ship Qty : Not reported
Rpt Unit : Not reported
Off Mng : M041
EPA Waste Codes: D001
Waste Description: Waste laquer thinner/ paint related
Total Amt Of Waste Stream Generated in Reporting Yr 1: 1703.005875
Total Amt Of Waste Stream Generated in Reporting Yr 2: 416

Click this hyperlink while viewing on your computer to access
1702 additional OR_MANIFEST: record(s) in the EDR Site Report.

Name: A DEC INC
Year : 2001
RCRA Id : ORD980738132
Inactive : Not reported
Status: Small quantity generator
Manifest : 21170
Ship Date : 08/15/2001
TSD : KSD980633259
WS Num: 3
Transporter: Not reported
Ship Qty : Not reported
Rpt Unit : Not reported
Off Mng : M041
EPA Waste Codes: D001
Waste Description: Waste laquer thinner/ paint related

A DEC INC (Continued) **1000200639**

Total Amt Of Waste Stream Generated in Reporting Yr 1: 1703.005875
Total Amt Of Waste Stream Generated in Reporting Yr 2: 208

Manifest:
Name: A DEC INC
Year : 2000
RCRA Id : ORD980738132
Inactive : Not reported
Status: Small quantity generator
Manifest : 157882
Ship Date : 06/21/2000
TSD : IND000646943
WS Num: 3
Transporter: Not reported
Ship Qty : Not reported
Rpt Unit : Not reported
Off Mng : M053
EPA Waste Codes: D001
Waste Description: RQ waste flammable solids. Paint & paint sludge.
Total Amt Of Waste Stream Generated in Reporting Yr 1: 283
Total Amt Of Waste Stream Generated in Reporting Yr 2: 283

Name: A DEC INC
Year : 2000
RCRA Id : ORD980738132
Inactive : Not reported
Status: Small quantity generator
Manifest : 20150
Ship Date : 01/19/2000
TSD : KSD980633259
WS Num: 1
Transporter: Not reported
Ship Qty : Not reported
Rpt Unit : Not reported
Off Mng : M041
EPA Waste Codes: D001
Waste Description: Waste laquer thinner.
Total Amt Of Waste Stream Generated in Reporting Yr 1: 1494.8607125
Total Amt Of Waste Stream Generated in Reporting Yr 2: 208

Name: A DEC INC
Year : 2000
RCRA Id : ORD980738132
Inactive : Not reported
Status: Small quantity generator
Manifest : 20153
Ship Date : 04/19/2000
TSD : KSD980633259
WS Num: 1
Transporter: Not reported
Ship Qty : Not reported
Rpt Unit : Not reported
Off Mng : M041
EPA Waste Codes: D001
Waste Description: Waste laquer thinner.

A DEC INC (Continued) **1000200639**

Total Amt Of Waste Stream Generated in Reporting Yr 1: 1494.8607125
Total Amt Of Waste Stream Generated in Reporting Yr 2: 416

Name: A DEC INC
Year : 2000
RCRA Id : ORD980738132
Inactive : Not reported
Status: Small quantity generator
Manifest : 20155
Ship Date : 06/21/2000
TSD : KSD980633259
WS Num: 2
Transporter: Not reported
Ship Qty : Not reported
Rpt Unit : Not reported
Off Mng : M041
EPA Waste Codes: D001
Waste Description: Naptha
Total Amt Of Waste Stream Generated in Reporting Yr 1: 378
Total Amt Of Waste Stream Generated in Reporting Yr 2: 208

Name: A DEC INC
Year : 2000
RCRA Id : ORD980738132
Inactive : Not reported
Status: Small quantity generator
Manifest : 20157
Ship Date : 08/16/2000
TSD : KSD980633259
WS Num: 1
Transporter: Not reported
Ship Qty : Not reported
Rpt Unit : Not reported
Off Mng : M041
EPA Waste Codes: D001
Waste Description: Waste laquer thinner.
Total Amt Of Waste Stream Generated in Reporting Yr 1: 1494.8607125
Total Amt Of Waste Stream Generated in Reporting Yr 2: 416

Name: A DEC INC
Year : 2000
RCRA Id : ORD980738132
Inactive : Not reported
Status: Small quantity generator
Manifest : 20158
Ship Date : 09/20/2000
TSD : IND000646943
WS Num: 5
Transporter: Not reported
Ship Qty : Not reported
Rpt Unit : Not reported
Off Mng : M041
EPA Waste Codes: F004
Waste Description: Rust lick G-1066-D (triethanolamine).
Total Amt Of Waste Stream Generated in Reporting Yr 1: 45
Total Amt Of Waste Stream Generated in Reporting Yr 2: 45

A DEC INC (Continued) **1000200639**

Name: A DEC INC
Year : 2000
RCRA Id : ORD980738132
Inactive : Not reported
Status: Small quantity generator
Manifest : 20159
Ship Date : 09/20/2000
TSD : KSD980633259
WS Num: 1
Transporter: Not reported
Ship Qty : Not reported
Rpt Unit : Not reported
Off Mng : M041
EPA Waste Codes: D001
Waste Description: Waste laquer thinner.
Total Amt Of Waste Stream Generated in Reporting Yr 1: 1494.8607125
Total Amt Of Waste Stream Generated in Reporting Yr 2: 208

Name: A DEC INC
Year : 2000
RCRA Id : ORD980738132
Inactive : Not reported
Status: Small quantity generator
Manifest : 20161
Ship Date : 11/15/2000
TSD : KSD980633259
WS Num: 1
Transporter: Not reported
Ship Qty : Not reported
Rpt Unit : Not reported
Off Mng : M041
EPA Waste Codes: D001
Waste Description: Waste laquer thinner.
Total Amt Of Waste Stream Generated in Reporting Yr 1: 1494.8607125
Total Amt Of Waste Stream Generated in Reporting Yr 2: 208

Name: A DEC INC
Year : 2000
RCRA Id : ORD980738132
Inactive : Not reported
Status: Small quantity generator
Manifest : 20162
Ship Date : 12/13/2000
TSD : KSD980633259
WS Num: 2
Transporter: Not reported
Ship Qty : Not reported
Rpt Unit : Not reported
Off Mng : M041
EPA Waste Codes: D001
Waste Description: Naptha
Total Amt Of Waste Stream Generated in Reporting Yr 1: 378
Total Amt Of Waste Stream Generated in Reporting Yr 2: 208

Name: A DEC INC
Year : 2000
RCRA Id : ORD980738132

A DEC INC (Continued) **1000200639**

Inactive : Not reported
Status: Small quantity generator
Manifest : 47137
Ship Date : 06/21/2000
TSD : IND000646943
WS Num: 4
Transporter: Not reported
Ship Qty : Not reported
Rpt Unit : Not reported
Off Mng : M051
EPA Waste Codes: D001
Waste Description: Waste flammable liquids, corrosive NOS (Ethyl alcohol, acetic acid).
Total Amt Of Waste Stream Generated in Reporting Yr 1: 172
Total Amt Of Waste Stream Generated in Reporting Yr 2: 172

Click this hyperlink while viewing on your computer to access
1702 additional OR_MANIFEST: record(s) in the EDR Site Report.

Name: A DEC INC
Year : 2000
RCRA Id : ORD980738132
Inactive : Not reported
Status: Small quantity generator
Manifest : 47137
Ship Date : 06/21/2000
TSD : IND000646943
WS Num: 4
Transporter: Not reported
Ship Qty : Not reported
Rpt Unit : Not reported
Off Mng : M051
EPA Waste Codes: D002
Waste Description: Waste flammable liquids, corrosive NOS (Ethyl alcohol, acetic acid).
Total Amt Of Waste Stream Generated in Reporting Yr 1: 172
Total Amt Of Waste Stream Generated in Reporting Yr 2: 172

Manifest:
Name: A DEC INC
Year : 1999
RCRA Id : ORD980738132
Inactive : Not reported
Status: Small quantity generator
Manifest : 99139
Ship Date : 02/24/1999
TSD : KSD980633259
WS Num: 1
Transporter: Not reported
Ship Qty : Not reported
Rpt Unit : Not reported
Off Mng : M041
EPA Waste Codes: D001
Waste Description: Waste laquer thinner
Total Amt Of Waste Stream Generated in Reporting Yr 1: 1021
Total Amt Of Waste Stream Generated in Reporting Yr 2: 208

A DEC INC (Continued) **1000200639**

Name: A DEC INC
Year : 1999
RCRA Id : ORD980738132
Inactive : Not reported
Status: Small quantity generator
Manifest : 99143
Ship Date : 06/16/1999
TSD : KSD980633259
WS Num: 1
Transporter: Not reported
Ship Qty : Not reported
Rpt Unit : Not reported
Off Mng : M041
EPA Waste Codes: D001
Waste Description: Waste laquer thinner
Total Amt Of Waste Stream Generated in Reporting Yr 1: 1021
Total Amt Of Waste Stream Generated in Reporting Yr 2: 208

Name: A DEC INC
Year : 1999
RCRA Id : ORD980738132
Inactive : Not reported
Status: Small quantity generator
Manifest : 99146
Ship Date : 11/03/1999
TSD : KSD980633259
WS Num: 1
Transporter: Not reported
Ship Qty : Not reported
Rpt Unit : Not reported
Off Mng : M041
EPA Waste Codes: D001
Waste Description: Waste laquer thinner
Total Amt Of Waste Stream Generated in Reporting Yr 1: 1021
Total Amt Of Waste Stream Generated in Reporting Yr 2: 208

Name: A DEC INC
Year : 1999
RCRA Id : ORD980738132
Inactive : Not reported
Status: Small quantity generator
Manifest : 99147
Ship Date : 12/15/1999
TSD : KSD980633259
WS Num: 1
Transporter: Not reported
Ship Qty : Not reported
Rpt Unit : Not reported
Off Mng : M041
EPA Waste Codes: D001
Waste Description: Waste laquer thinner
Total Amt Of Waste Stream Generated in Reporting Yr 1: 1021
Total Amt Of Waste Stream Generated in Reporting Yr 2: 208

Name: A DEC INC
Year : 1999
RCRA Id : ORD980738132

A DEC INC (Continued) **1000200639**

Inactive : Not reported
Status: Small quantity generator
Manifest : 99148
Ship Date : 10/01/1999
TSD : KSD980633259
WS Num: 2
Transporter: Not reported
Ship Qty : Not reported
Rpt Unit : Not reported
Off Mng : M041
EPA Waste Codes: D001
Waste Description: Naphtha
Total Amt Of Waste Stream Generated in Reporting Yr 1: 227
Total Amt Of Waste Stream Generated in Reporting Yr 2: 189

Name: A DEC INC
Year : 1999
RCRA Id : ORD980738132
Inactive : Not reported
Status: Small quantity generator
Manifest : 99148
Ship Date : 10/01/1999
TSD : KSD980633259
WS Num: 1
Transporter: Not reported
Ship Qty : Not reported
Rpt Unit : Not reported
Off Mng : M041
EPA Waste Codes: D001
Waste Description: Waste laquer thinner
Total Amt Of Waste Stream Generated in Reporting Yr 1: 1021
Total Amt Of Waste Stream Generated in Reporting Yr 2: 189

Name: A DEC INC
Year : 1999
RCRA Id : ORD980738132
Inactive : Not reported
Status: Small quantity generator
Manifest : 99149
Ship Date : 11/03/1999
TSD : IND000646943
WS Num: 3
Transporter: Not reported
Ship Qty : Not reported
Rpt Unit : Not reported
Off Mng : M041
EPA Waste Codes: F003
Waste Description: Hazardous liquid waste - dimethyl glutarate (dibasic estes) from pad print
Total Amt Of Waste Stream Generated in Reporting Yr 1: 247
Total Amt Of Waste Stream Generated in Reporting Yr 2: 227

Name: A DEC INC
Year : 1999
RCRA Id : ORD980738132
Inactive : Not reported
Status: Small quantity generator
Manifest : 99149

A DEC INC (Continued) **1000200639**

Ship Date : 11/03/1999
TSD : IND000646943
WS Num: 3
Transporter: Not reported
Ship Qty : Not reported
Rpt Unit : Not reported
Off Mng : M041
EPA Waste Codes: F005
Waste Description: Hazardous liquid waste - dimethyl glutarate (dibasic estes) from pad print
Total Amt Of Waste Stream Generated in Reporting Yr 1: 247
Total Amt Of Waste Stream Generated in Reporting Yr 2: 227

Manifest:
Name: A DEC INC
Year : 1998
RCRA Id : ORD980738132
Inactive : Not reported
Status: Small quantity generator
Manifest : 98125
Ship Date : 01/14/1998
TSD : KSD980633259
WS Num: 1
Transporter: Not reported
Ship Qty : Not reported
Rpt Unit : Not reported
Off Mng : M051
EPA Waste Codes: D001
Waste Description: Spent non halogenated solvent used in cleaning parts. Hazardous due to ign
Total Amt Of Waste Stream Generated in Reporting Yr 1: 822
Total Amt Of Waste Stream Generated in Reporting Yr 2: 167

Name: A DEC INC
Year : 1998
RCRA Id : ORD980738132
Inactive : Not reported
Status: Small quantity generator
Manifest : 98125
Ship Date : 01/14/1998
TSD : KSD980633259
WS Num: 1
Transporter: Not reported
Ship Qty : Not reported
Rpt Unit : Not reported
Off Mng : M051
EPA Waste Codes: D018
Waste Description: Spent non halogenated solvent used in cleaning parts. Hazardous due to ign
Total Amt Of Waste Stream Generated in Reporting Yr 1: 822
Total Amt Of Waste Stream Generated in Reporting Yr 2: 167

Name: A DEC INC
Year : 1998
RCRA Id : ORD980738132
Inactive : Not reported
Status: Small quantity generator
Manifest : 98125

A DEC INC (Continued) **1000200639**

Ship Date : 01/14/1998
TSD : KSD980633259
WS Num: 1
Transporter: Not reported
Ship Qty : Not reported
Rpt Unit : Not reported
Off Mng : M051
EPA Waste Codes: D035
Waste Description: Spent non halogenated solvent used in cleaning parts. Hazardous due to ign
Total Amt Of Waste Stream Generated in Reporting Yr 1: 822
Total Amt Of Waste Stream Generated in Reporting Yr 2: 167

Name: A DEC INC
Year : 1998
RCRA Id : ORD980738132
Inactive : Not reported
Status: Small quantity generator
Manifest : 98125
Ship Date : 01/14/1998
TSD : KSD980633259
WS Num: 1
Transporter: Not reported
Ship Qty : Not reported
Rpt Unit : Not reported
Off Mng : M051
EPA Waste Codes: F003
Waste Description: Spent non halogenated solvent used in cleaning parts. Hazardous due to ign
Total Amt Of Waste Stream Generated in Reporting Yr 1: 822
Total Amt Of Waste Stream Generated in Reporting Yr 2: 167

Name: A DEC INC
Year : 1998
RCRA Id : ORD980738132
Inactive : Not reported
Status: Small quantity generator
Manifest : 98128
Ship Date : 04/15/1998
TSD : KSD980633259
WS Num: 2
Transporter: Not reported
Ship Qty : Not reported
Rpt Unit : Not reported
Off Mng : M051
EPA Waste Codes: D001
Waste Description: Spent non halogenated hydrocarbon mixture from parts cleaning, ignitable, c
Total Amt Of Waste Stream Generated in Reporting Yr 1: 160
Total Amt Of Waste Stream Generated in Reporting Yr 2: 160

Name: A DEC INC
Year : 1998
RCRA Id : ORD980738132
Inactive : Not reported
Status: Small quantity generator
Manifest : 98128
Ship Date : 04/15/1998
TSD : KSD980633259
WS Num: 1

A DEC INC (Continued) **1000200639**

Transporter: Not reported
Ship Qty : Not reported
Rpt Unit : Not reported
Off Mng : M051
EPA Waste Codes: D001
Waste Description: Spent non halogenated solvent used in cleaning parts. Hazardous due to ign
Total Amt Of Waste Stream Generated in Reporting Yr 1: 822
Total Amt Of Waste Stream Generated in Reporting Yr 2: 167

Name: A DEC INC
Year : 1998
RCRA Id : ORD980738132
Inactive : Not reported
Status: Small quantity generator
Manifest : 98128
Ship Date : 04/15/1998
TSD : KSD980633259
WS Num: 2
Transporter: Not reported
Ship Qty : Not reported
Rpt Unit : Not reported
Off Mng : M051
EPA Waste Codes: D018
Waste Description: Spent non halogenated hydrocarbon mixture from parts cleaning, ignitable, c
Total Amt Of Waste Stream Generated in Reporting Yr 1: 160
Total Amt Of Waste Stream Generated in Reporting Yr 2: 160

Name: A DEC INC
Year : 1998
RCRA Id : ORD980738132
Inactive : Not reported
Status: Small quantity generator
Manifest : 98128
Ship Date : 04/15/1998
TSD : KSD980633259
WS Num: 1
Transporter: Not reported
Ship Qty : Not reported
Rpt Unit : Not reported
Off Mng : M051
EPA Waste Codes: D018
Waste Description: Spent non halogenated solvent used in cleaning parts. Hazardous due to ign
Total Amt Of Waste Stream Generated in Reporting Yr 1: 822
Total Amt Of Waste Stream Generated in Reporting Yr 2: 167

Name: A DEC INC
Year : 1998
RCRA Id : ORD980738132
Inactive : Not reported
Status: Small quantity generator
Manifest : 98128
Ship Date : 04/15/1998
TSD : KSD980633259
WS Num: 1
Transporter: Not reported
Ship Qty : Not reported
Rpt Unit : Not reported

A DEC INC (Continued) **1000200639**

Off Mng : M051
EPA Waste Codes: D035
Waste Description: Spent non halogenated solvent used in cleaning parts. Hazardous due to ign
Total Amt Of Waste Stream Generated in Reporting Yr 1: 822
Total Amt Of Waste Stream Generated in Reporting Yr 2: 167

Name: A DEC INC
Year : 1998
RCRA Id : ORD980738132
Inactive : Not reported
Status: Small quantity generator
Manifest : 98128
Ship Date : 04/15/1998
TSD : KSD980633259
WS Num: 2
Transporter: Not reported
Ship Qty : Not reported
Rpt Unit : Not reported
Off Mng : M051
EPA Waste Codes: F003
Waste Description: Spent non halogenated hydrocarbon mixture from parts cleaning, ignitable, c
Total Amt Of Waste Stream Generated in Reporting Yr 1: 160
Total Amt Of Waste Stream Generated in Reporting Yr 2: 160

Click this hyperlink while viewing on your computer to access
1702 additional OR_MANIFEST: record(s) in the EDR Site Report.

Name: A DEC INC
Year : 1998
RCRA Id : ORD980738132
Inactive : Not reported
Status: Small quantity generator
Manifest : 98128
Ship Date : 04/15/1998
TSD : KSD980633259
WS Num: 1
Transporter: Not reported
Ship Qty : Not reported
Rpt Unit : Not reported
Off Mng : M051
EPA Waste Codes: F003
Waste Description: Spent non halogenated solvent used in cleaning parts. Hazardous due to ign
Total Amt Of Waste Stream Generated in Reporting Yr 1: 822
Total Amt Of Waste Stream Generated in Reporting Yr 2: 167

Name: A DEC INC
Year : 1998
RCRA Id : ORD980738132
Inactive : Not reported
Status: Small quantity generator
Manifest : 98128
Ship Date : 04/15/1998
TSD : KSD980633259
WS Num: 2
Transporter: Not reported
Ship Qty : Not reported
Rpt Unit : Not reported

A DEC INC (Continued) **1000200639**

Off Mng : M051
EPA Waste Codes: F005
Waste Description: Spent non halogenated hydrocarbon mixture from parts cleaning, ignitable, c
Total Amt Of Waste Stream Generated in Reporting Yr 1: 160
Total Amt Of Waste Stream Generated in Reporting Yr 2: 160

Name: A DEC INC
Year : 1998
RCRA Id : ORD980738132
Inactive : Not reported
Status: Small quantity generator
Manifest : 98130
Ship Date : 05/20/1998
TSD : KSD980633259
WS Num: 1
Transporter: Not reported
Ship Qty : Not reported
Rpt Unit : Not reported
Off Mng : M051
EPA Waste Codes: D001
Waste Description: Spent non halogenated solvent used in cleaning parts. Hazardous due to ign
Total Amt Of Waste Stream Generated in Reporting Yr 1: 822
Total Amt Of Waste Stream Generated in Reporting Yr 2: 167

Name: A DEC INC
Year : 1998
RCRA Id : ORD980738132
Inactive : Not reported
Status: Small quantity generator
Manifest : 98130
Ship Date : 05/20/1998
TSD : KSD980633259
WS Num: 1
Transporter: Not reported
Ship Qty : Not reported
Rpt Unit : Not reported
Off Mng : M051
EPA Waste Codes: D018
Waste Description: Spent non halogenated solvent used in cleaning parts. Hazardous due to ign
Total Amt Of Waste Stream Generated in Reporting Yr 1: 822
Total Amt Of Waste Stream Generated in Reporting Yr 2: 167

Name: A DEC INC
Year : 1998
RCRA Id : ORD980738132
Inactive : Not reported
Status: Small quantity generator
Manifest : 98130
Ship Date : 05/20/1998
TSD : KSD980633259
WS Num: 1
Transporter: Not reported
Ship Qty : Not reported
Rpt Unit : Not reported
Off Mng : M051
EPA Waste Codes: D035
Waste Description: Spent non halogenated solvent used in cleaning parts. Hazardous due to ign

A DEC INC (Continued) **1000200639**

Total Amt Of Waste Stream Generated in Reporting Yr 1: 822
Total Amt Of Waste Stream Generated in Reporting Yr 2: 167

Name: A DEC INC
Year : 1998
RCRA Id : ORD980738132
Inactive : Not reported
Status: Small quantity generator
Manifest : 98130
Ship Date : 05/20/1998
TSD : KSD980633259
WS Num: 1
Transporter: Not reported
Ship Qty : Not reported
Rpt Unit : Not reported
Off Mng : M051
EPA Waste Codes: F003
Waste Description: Spent non halogenated solvent used in cleaning parts. Hazardous due to ign
Total Amt Of Waste Stream Generated in Reporting Yr 1: 822
Total Amt Of Waste Stream Generated in Reporting Yr 2: 167

Name: A DEC INC
Year : 1998
RCRA Id : ORD980738132
Inactive : Not reported
Status: Small quantity generator
Manifest : 98133
Ship Date : 06/17/1998
TSD : IND000646943
WS Num: 3
Transporter: Not reported
Ship Qty : Not reported
Rpt Unit : Not reported
Off Mng : M051
EPA Waste Codes: F003
Waste Description: Hazardous waste liquid from pad printing operation dimethyl gluthrate, tolu
Total Amt Of Waste Stream Generated in Reporting Yr 1: 208
Total Amt Of Waste Stream Generated in Reporting Yr 2: 208

Name: A DEC INC
Year : 1998
RCRA Id : ORD980738132
Inactive : Not reported
Status: Small quantity generator
Manifest : 98133
Ship Date : 06/17/1998
TSD : IND000646943
WS Num: 3
Transporter: Not reported
Ship Qty : Not reported
Rpt Unit : Not reported
Off Mng : M051
EPA Waste Codes: F005
Waste Description: Hazardous waste liquid from pad printing operation dimethyl gluthrate, tolu
Total Amt Of Waste Stream Generated in Reporting Yr 1: 208
Total Amt Of Waste Stream Generated in Reporting Yr 2: 208

A DEC INC (Continued) **1000200639**

Name: A DEC INC
Year : 1998
RCRA Id : ORD980738132
Inactive : Not reported
Status: Small quantity generator
Manifest : 98135
Ship Date : 09/16/1998
TSD : KSD980633259
WS Num: 1
Transporter: Not reported
Ship Qty : Not reported
Rpt Unit : Not reported
Off Mng : M051
EPA Waste Codes: D001
Waste Description: Spent non halogenated solvent used in cleaning parts. Hazardous due to ign
Total Amt Of Waste Stream Generated in Reporting Yr 1: 822
Total Amt Of Waste Stream Generated in Reporting Yr 2: 167

Name: A DEC INC
Year : 1998
RCRA Id : ORD980738132
Inactive : Not reported
Status: Small quantity generator
Manifest : 98135
Ship Date : 09/16/1998
TSD : KSD980633259
WS Num: 1
Transporter: Not reported
Ship Qty : Not reported
Rpt Unit : Not reported
Off Mng : M051
EPA Waste Codes: D018
Waste Description: Spent non halogenated solvent used in cleaning parts. Hazardous due to ign
Total Amt Of Waste Stream Generated in Reporting Yr 1: 822
Total Amt Of Waste Stream Generated in Reporting Yr 2: 167

Manifest:
Name: A DEC INC
Year : 1997
RCRA Id : ORD980738132
Inactive : Not reported
Status: Small quantity generator
Manifest : 97112
Ship Date : 01/22/1997
TSD : KSD980633259
WS Num: 1
Transporter: Not reported
Ship Qty : Not reported
Rpt Unit : Not reported
Off Mng : M051
EPA Waste Codes: D001
Waste Description: Spent nonhalogenated solvent used in cleaning parts Hazard due to ignitabil
Total Amt Of Waste Stream Generated in Reporting Yr 1: 837
Total Amt Of Waste Stream Generated in Reporting Yr 2: 167

A DEC INC (Continued) **1000200639**

Name: A DEC INC
Year : 1997
RCRA Id : ORD980738132
Inactive : Not reported
Status: Small quantity generator
Manifest : 97112
Ship Date : 01/22/1997
TSD : KSD980633259
WS Num: 1
Transporter: Not reported
Ship Qty : Not reported
Rpt Unit : Not reported
Off Mng : M051
EPA Waste Codes: D018
Waste Description: Spent nonhalogenated solvent used in cleaning parts Hazard due to ignitabil
Total Amt Of Waste Stream Generated in Reporting Yr 1: 837
Total Amt Of Waste Stream Generated in Reporting Yr 2: 167

Name: A DEC INC
Year : 1997
RCRA Id : ORD980738132
Inactive : Not reported
Status: Small quantity generator
Manifest : 97112
Ship Date : 01/22/1997
TSD : KSD980633259
WS Num: 1
Transporter: Not reported
Ship Qty : Not reported
Rpt Unit : Not reported
Off Mng : M051
EPA Waste Codes: D035
Waste Description: Spent nonhalogenated solvent used in cleaning parts Hazard due to ignitabil
Total Amt Of Waste Stream Generated in Reporting Yr 1: 837
Total Amt Of Waste Stream Generated in Reporting Yr 2: 167

Name: A DEC INC
Year : 1997
RCRA Id : ORD980738132
Inactive : Not reported
Status: Small quantity generator
Manifest : 97112
Ship Date : 01/22/1997
TSD : KSD980633259
WS Num: 1
Transporter: Not reported
Ship Qty : Not reported
Rpt Unit : Not reported
Off Mng : M051
EPA Waste Codes: F003
Waste Description: Spent nonhalogenated solvent used in cleaning parts Hazard due to ignitabil
Total Amt Of Waste Stream Generated in Reporting Yr 1: 837
Total Amt Of Waste Stream Generated in Reporting Yr 2: 167

Name: A DEC INC
Year : 1997
RCRA Id : ORD980738132

A DEC INC (Continued) **1000200639**

Inactive : Not reported
Status: Small quantity generator
Manifest : 97114
Ship Date : 03/19/1997
TSD : KSD980633259
WS Num: 3
Transporter: Not reported
Ship Qty : Not reported
Rpt Unit : Not reported
Off Mng : M051
EPA Waste Codes: D001
Waste Description: Spent nonhalogenated hydrocarbon mixture from parts cleaning, ignitable, co
Total Amt Of Waste Stream Generated in Reporting Yr 1: 160
Total Amt Of Waste Stream Generated in Reporting Yr 2: 160

Name: A DEC INC
Year : 1997
RCRA Id : ORD980738132
Inactive : Not reported
Status: Small quantity generator
Manifest : 97114
Ship Date : 03/19/1997
TSD : KSD980633259
WS Num: 3
Transporter: Not reported
Ship Qty : Not reported
Rpt Unit : Not reported
Off Mng : M051
EPA Waste Codes: D018
Waste Description: Spent nonhalogenated hydrocarbon mixture from parts cleaning, ignitable, co
Total Amt Of Waste Stream Generated in Reporting Yr 1: 160
Total Amt Of Waste Stream Generated in Reporting Yr 2: 160

Name: A DEC INC
Year : 1997
RCRA Id : ORD980738132
Inactive : Not reported
Status: Small quantity generator
Manifest : 97114
Ship Date : 03/19/1997
TSD : KSD980633259
WS Num: 3
Transporter: Not reported
Ship Qty : Not reported
Rpt Unit : Not reported
Off Mng : M051
EPA Waste Codes: F003
Waste Description: Spent nonhalogenated hydrocarbon mixture from parts cleaning, ignitable, co
Total Amt Of Waste Stream Generated in Reporting Yr 1: 160
Total Amt Of Waste Stream Generated in Reporting Yr 2: 160

Name: A DEC INC
Year : 1997
RCRA Id : ORD980738132
Inactive : Not reported
Status: Small quantity generator
Manifest : 97114

A DEC INC (Continued) **1000200639**

Ship Date : 03/19/1997
TSD : KSD980633259
WS Num: 3
Transporter: Not reported
Ship Qty : Not reported
Rpt Unit : Not reported
Off Mng : M051
EPA Waste Codes: F005
Waste Description: Spent nonhalogenated hydrocarbon mixture from parts cleaning, ignitable, co
Total Amt Of Waste Stream Generated in Reporting Yr 1: 160
Total Amt Of Waste Stream Generated in Reporting Yr 2: 160

Name: A DEC INC
Year : 1997
RCRA Id : ORD980738132
Inactive : Not reported
Status: Small quantity generator
Manifest : 97116
Ship Date : 05/21/1997
TSD : KSD980633259
WS Num: 1
Transporter: Not reported
Ship Qty : Not reported
Rpt Unit : Not reported
Off Mng : M051
EPA Waste Codes: D001
Waste Description: Spent nonhalogenated solvent used in cleaning parts Hazard due to ignitabil
Total Amt Of Waste Stream Generated in Reporting Yr 1: 837
Total Amt Of Waste Stream Generated in Reporting Yr 2: 167

Name: A DEC INC
Year : 1997
RCRA Id : ORD980738132
Inactive : Not reported
Status: Small quantity generator
Manifest : 97116
Ship Date : 05/21/1997
TSD : KSD980633259
WS Num: 1
Transporter: Not reported
Ship Qty : Not reported
Rpt Unit : Not reported
Off Mng : M051
EPA Waste Codes: D018
Waste Description: Spent nonhalogenated solvent used in cleaning parts Hazard due to ignitabil
Total Amt Of Waste Stream Generated in Reporting Yr 1: 837
Total Amt Of Waste Stream Generated in Reporting Yr 2: 167

Click this hyperlink while viewing on your computer to access
1702 additional OR_MANIFEST: record(s) in the EDR Site Report.

Name: A DEC INC
Year : 1997
RCRA Id : ORD980738132
Inactive : Not reported
Status: Small quantity generator
Manifest : 97116

A DEC INC (Continued) **1000200639**

Ship Date : 05/21/1997
TSD : KSD980633259
WS Num: 1
Transporter: Not reported
Ship Qty : Not reported
Rpt Unit : Not reported
Off Mng : M051
EPA Waste Codes: D035
Waste Description: Spent nonhalogenated solvent used in cleaning parts Hazard due to ignitabil
Total Amt Of Waste Stream Generated in Reporting Yr 1: 837
Total Amt Of Waste Stream Generated in Reporting Yr 2: 167

Name: A DEC INC
Year : 1997
RCRA Id : ORD980738132
Inactive : Not reported
Status: Small quantity generator
Manifest : 97116
Ship Date : 05/21/1997
TSD : KSD980633259
WS Num: 1
Transporter: Not reported
Ship Qty : Not reported
Rpt Unit : Not reported
Off Mng : M051
EPA Waste Codes: F003
Waste Description: Spent nonhalogenated solvent used in cleaning parts Hazard due to ignitabil
Total Amt Of Waste Stream Generated in Reporting Yr 1: 837
Total Amt Of Waste Stream Generated in Reporting Yr 2: 167

Name: A DEC INC
Year : 1997
RCRA Id : ORD980738132
Inactive : Not reported
Status: Small quantity generator
Manifest : 97117
Ship Date : 05/21/1997
TSD : IND000646943
WS Num: 2
Transporter: Not reported
Ship Qty : Not reported
Rpt Unit : Not reported
Off Mng : M021
EPA Waste Codes: F003
Waste Description: Hazardous waste liquid from pad printing operation, Dimethyl glutarate, Tol
Total Amt Of Waste Stream Generated in Reporting Yr 1: 478
Total Amt Of Waste Stream Generated in Reporting Yr 2: 478

Name: A DEC INC
Year : 1997
RCRA Id : ORD980738132
Inactive : Not reported
Status: Small quantity generator
Manifest : 97117
Ship Date : 05/21/1997
TSD : IND000646943
WS Num: 2

A DEC INC (Continued) **1000200639**

Transporter: Not reported
Ship Qty : Not reported
Rpt Unit : Not reported
Off Mng : M021
EPA Waste Codes: F005
Waste Description: Hazardous waste liquid from pad printing operation, Dimethyl glutarate, Tol
Total Amt Of Waste Stream Generated in Reporting Yr 1: 478
Total Amt Of Waste Stream Generated in Reporting Yr 2: 478

Name: A DEC INC
Year : 1997
RCRA Id : ORD980738132
Inactive : Not reported
Status: Small quantity generator
Manifest : 97118
Ship Date : 06/18/1997
TSD : KSD980633259
WS Num: 1
Transporter: Not reported
Ship Qty : Not reported
Rpt Unit : Not reported
Off Mng : M051
EPA Waste Codes: D001
Waste Description: Spent nonhalogenated solvent used in cleaning parts Hazard due to ignitabil
Total Amt Of Waste Stream Generated in Reporting Yr 1: 837
Total Amt Of Waste Stream Generated in Reporting Yr 2: 167

Name: A DEC INC
Year : 1997
RCRA Id : ORD980738132
Inactive : Not reported
Status: Small quantity generator
Manifest : 97118
Ship Date : 06/18/1997
TSD : KSD980633259
WS Num: 1
Transporter: Not reported
Ship Qty : Not reported
Rpt Unit : Not reported
Off Mng : M051
EPA Waste Codes: D018
Waste Description: Spent nonhalogenated solvent used in cleaning parts Hazard due to ignitabil
Total Amt Of Waste Stream Generated in Reporting Yr 1: 837
Total Amt Of Waste Stream Generated in Reporting Yr 2: 167

Name: A DEC INC
Year : 1997
RCRA Id : ORD980738132
Inactive : Not reported
Status: Small quantity generator
Manifest : 97118
Ship Date : 06/18/1997
TSD : KSD980633259
WS Num: 1
Transporter: Not reported
Ship Qty : Not reported
Rpt Unit : Not reported

A DEC INC (Continued) **1000200639**

Off Mng : M051
EPA Waste Codes: D035
Waste Description: Spent nonhalogenated solvent used in cleaning parts Hazard due to ignitabil
Total Amt Of Waste Stream Generated in Reporting Yr 1: 837
Total Amt Of Waste Stream Generated in Reporting Yr 2: 167

Name: A DEC INC
Year : 1997
RCRA Id : ORD980738132
Inactive : Not reported
Status: Small quantity generator
Manifest : 97118
Ship Date : 06/18/1997
TSD : KSD980633259
WS Num: 1
Transporter: Not reported
Ship Qty : Not reported
Rpt Unit : Not reported
Off Mng : M051
EPA Waste Codes: F003
Waste Description: Spent nonhalogenated solvent used in cleaning parts Hazard due to ignitabil
Total Amt Of Waste Stream Generated in Reporting Yr 1: 837
Total Amt Of Waste Stream Generated in Reporting Yr 2: 167

Name: A DEC INC
Year : 1997
RCRA Id : ORD980738132
Inactive : Not reported
Status: Small quantity generator
Manifest : 97120
Ship Date : 08/20/1997
TSD : KSD980633259
WS Num: 1
Transporter: Not reported
Ship Qty : Not reported
Rpt Unit : Not reported
Off Mng : M051
EPA Waste Codes: D001
Waste Description: Spent nonhalogenated solvent used in cleaning parts Hazard due to ignitabil
Total Amt Of Waste Stream Generated in Reporting Yr 1: 837
Total Amt Of Waste Stream Generated in Reporting Yr 2: 167

Name: A DEC INC
Year : 1997
RCRA Id : ORD980738132
Inactive : Not reported
Status: Small quantity generator
Manifest : 97120
Ship Date : 08/20/1997
TSD : KSD980633259
WS Num: 1
Transporter: Not reported
Ship Qty : Not reported
Rpt Unit : Not reported
Off Mng : M051
EPA Waste Codes: D018
Waste Description: Spent nonhalogenated solvent used in cleaning parts Hazard due to ignitabil

A DEC INC (Continued) **1000200639**

Total Amt Of Waste Stream Generated in Reporting Yr 1: 837
Total Amt Of Waste Stream Generated in Reporting Yr 2: 167

Manifest:
Name: A DEC INC
Year : 1996
RCRA Id : ORD980738132
Inactive : Not reported
Status: Small quantity generator
Manifest : 096102
Ship Date : 01/17/1996
TSD : KSD980633259
WS Num: 1
Transporter: Not reported
Ship Qty : Not reported
Rpt Unit : Not reported
Off Mng : M051
EPA Waste Codes: D001
Waste Description: Spent non-halogenated hydrocarbon mixture from cleaning machined parts. Haz
Total Amt Of Waste Stream Generated in Reporting Yr 1: 583
Total Amt Of Waste Stream Generated in Reporting Yr 2: 292

Name: A DEC INC
Year : 1996
RCRA Id : ORD980738132
Inactive : Not reported
Status: Small quantity generator
Manifest : 096102
Ship Date : 01/17/1996
TSD : KSD980633259
WS Num: 2
Transporter: Not reported
Ship Qty : Not reported
Rpt Unit : Not reported
Off Mng : M051
EPA Waste Codes: D001
Waste Description: Spent non-halogenated solvent used in cleaning parts. Hazardous due to igni
Total Amt Of Waste Stream Generated in Reporting Yr 1: 1217
Total Amt Of Waste Stream Generated in Reporting Yr 2: 456

Name: A DEC INC
Year : 1996
RCRA Id : ORD980738132
Inactive : Not reported
Status: Small quantity generator
Manifest : 096102
Ship Date : 01/17/1996
TSD : KSD980633259
WS Num: 1
Transporter: Not reported
Ship Qty : Not reported
Rpt Unit : Not reported
Off Mng : M051
EPA Waste Codes: D018
Waste Description: Spent non-halogenated hydrocarbon mixture from cleaning machined parts. Haz

A DEC INC (Continued) **1000200639**

Total Amt Of Waste Stream Generated in Reporting Yr 1: 583
Total Amt Of Waste Stream Generated in Reporting Yr 2: 292

Name: A DEC INC
Year : 1996
RCRA Id : ORD980738132
Inactive : Not reported
Status: Small quantity generator
Manifest : 096102
Ship Date : 01/17/1996
TSD : KSD980633259
WS Num: 2
Transporter: Not reported
Ship Qty : Not reported
Rpt Unit : Not reported
Off Mng : M051
EPA Waste Codes: D018
Waste Description: Spent non-halogenated solvent used in cleaning parts. Hazardous due to igni
Total Amt Of Waste Stream Generated in Reporting Yr 1: 1217
Total Amt Of Waste Stream Generated in Reporting Yr 2: 456

Name: A DEC INC
Year : 1996
RCRA Id : ORD980738132
Inactive : Not reported
Status: Small quantity generator
Manifest : 096102
Ship Date : 01/17/1996
TSD : KSD980633259
WS Num: 2
Transporter: Not reported
Ship Qty : Not reported
Rpt Unit : Not reported
Off Mng : M051
EPA Waste Codes: D035
Waste Description: Spent non-halogenated solvent used in cleaning parts. Hazardous due to igni
Total Amt Of Waste Stream Generated in Reporting Yr 1: 1217
Total Amt Of Waste Stream Generated in Reporting Yr 2: 456

Name: A DEC INC
Year : 1996
RCRA Id : ORD980738132
Inactive : Not reported
Status: Small quantity generator
Manifest : 096102
Ship Date : 01/17/1996
TSD : KSD980633259
WS Num: 1
Transporter: Not reported
Ship Qty : Not reported
Rpt Unit : Not reported
Off Mng : M051
EPA Waste Codes: F003
Waste Description: Spent non-halogenated hydrocarbon mixture from cleaning machined parts. Haz
Total Amt Of Waste Stream Generated in Reporting Yr 1: 583
Total Amt Of Waste Stream Generated in Reporting Yr 2: 292

A DEC INC (Continued) **1000200639**

Name: A DEC INC
Year : 1996
RCRA Id : ORD980738132
Inactive : Not reported
Status: Small quantity generator
Manifest : 096102
Ship Date : 01/17/1996
TSD : KSD980633259
WS Num: 2
Transporter: Not reported
Ship Qty : Not reported
Rpt Unit : Not reported
Off Mng : M051
EPA Waste Codes: F003
Waste Description: Spent non-halogenated solvent used in cleaning parts. Hazardous due to igni
Total Amt Of Waste Stream Generated in Reporting Yr 1: 1217
Total Amt Of Waste Stream Generated in Reporting Yr 2: 456

Name: A DEC INC
Year : 1996
RCRA Id : ORD980738132
Inactive : Not reported
Status: Small quantity generator
Manifest : 096102
Ship Date : 01/17/1996
TSD : KSD980633259
WS Num: 1
Transporter: Not reported
Ship Qty : Not reported
Rpt Unit : Not reported
Off Mng : M051
EPA Waste Codes: F005
Waste Description: Spent non-halogenated hydrocarbon mixture from cleaning machined parts. Haz
Total Amt Of Waste Stream Generated in Reporting Yr 1: 583
Total Amt Of Waste Stream Generated in Reporting Yr 2: 292

Name: A DEC INC
Year : 1996
RCRA Id : ORD980738132
Inactive : Not reported
Status: Small quantity generator
Manifest : 096105
Ship Date : 05/20/1996
TSD : KSD980633259
WS Num: 2
Transporter: Not reported
Ship Qty : Not reported
Rpt Unit : Not reported
Off Mng : M051
EPA Waste Codes: D001
Waste Description: Spent non-halogenated solvent used in cleaning parts. Hazardous due to igni
Total Amt Of Waste Stream Generated in Reporting Yr 1: 1217
Total Amt Of Waste Stream Generated in Reporting Yr 2: 304

Name: A DEC INC
Year : 1996
RCRA Id : ORD980738132

A DEC INC (Continued) **1000200639**

Inactive : Not reported
Status: Small quantity generator
Manifest : 096105
Ship Date : 05/20/1996
TSD : KSD980633259
WS Num: 2
Transporter: Not reported
Ship Qty : Not reported
Rpt Unit : Not reported
Off Mng : M051
EPA Waste Codes: D018
Waste Description: Spent non-halogenated solvent used in cleaning parts. Hazardous due to igni
Total Amt Of Waste Stream Generated in Reporting Yr 1: 1217
Total Amt Of Waste Stream Generated in Reporting Yr 2: 304

Click this hyperlink while viewing on your computer to access
1702 additional OR_MANIFEST: record(s) in the EDR Site Report.

Name: A DEC INC
Year : 1996
RCRA Id : ORD980738132
Inactive : Not reported
Status: Small quantity generator
Manifest : 096105
Ship Date : 05/20/1996
TSD : KSD980633259
WS Num: 2
Transporter: Not reported
Ship Qty : Not reported
Rpt Unit : Not reported
Off Mng : M051
EPA Waste Codes: D035
Waste Description: Spent non-halogenated solvent used in cleaning parts. Hazardous due to igni
Total Amt Of Waste Stream Generated in Reporting Yr 1: 1217
Total Amt Of Waste Stream Generated in Reporting Yr 2: 304

Name: A DEC INC
Year : 1996
RCRA Id : ORD980738132
Inactive : Not reported
Status: Small quantity generator
Manifest : 096105
Ship Date : 05/20/1996
TSD : KSD980633259
WS Num: 2
Transporter: Not reported
Ship Qty : Not reported
Rpt Unit : Not reported
Off Mng : M051
EPA Waste Codes: F003
Waste Description: Spent non-halogenated solvent used in cleaning parts. Hazardous due to igni
Total Amt Of Waste Stream Generated in Reporting Yr 1: 1217
Total Amt Of Waste Stream Generated in Reporting Yr 2: 304

Name: A DEC INC
Year : 1996
RCRA Id : ORD980738132

A DEC INC (Continued) **1000200639**

Inactive : Not reported
Status: Small quantity generator
Manifest : 096106
Ship Date : 06/19/1996
TSD : KSD980633259
WS Num: 1
Transporter: Not reported
Ship Qty : Not reported
Rpt Unit : Not reported
Off Mng : M051
EPA Waste Codes: D001
Waste Description: Spent non-halogenated hydrocarbon mixture from cleaning machined parts. Haz
Total Amt Of Waste Stream Generated in Reporting Yr 1: 583
Total Amt Of Waste Stream Generated in Reporting Yr 2: 146

Name: A DEC INC
Year : 1996
RCRA Id : ORD980738132
Inactive : Not reported
Status: Small quantity generator
Manifest : 096106
Ship Date : 06/19/1996
TSD : KSD980633259
WS Num: 1
Transporter: Not reported
Ship Qty : Not reported
Rpt Unit : Not reported
Off Mng : M051
EPA Waste Codes: D018
Waste Description: Spent non-halogenated hydrocarbon mixture from cleaning machined parts. Haz
Total Amt Of Waste Stream Generated in Reporting Yr 1: 583
Total Amt Of Waste Stream Generated in Reporting Yr 2: 146

Name: A DEC INC
Year : 1996
RCRA Id : ORD980738132
Inactive : Not reported
Status: Small quantity generator
Manifest : 096106
Ship Date : 06/19/1996
TSD : KSD980633259
WS Num: 1
Transporter: Not reported
Ship Qty : Not reported
Rpt Unit : Not reported
Off Mng : M051
EPA Waste Codes: F003
Waste Description: Spent non-halogenated hydrocarbon mixture from cleaning machined parts. Haz
Total Amt Of Waste Stream Generated in Reporting Yr 1: 583
Total Amt Of Waste Stream Generated in Reporting Yr 2: 146

Name: A DEC INC
Year : 1996
RCRA Id : ORD980738132
Inactive : Not reported
Status: Small quantity generator
Manifest : 096106

A DEC INC (Continued) **1000200639**

Ship Date : 06/19/1996
TSD : KSD980633259
WS Num: 1
Transporter: Not reported
Ship Qty : Not reported
Rpt Unit : Not reported
Off Mng : M051
EPA Waste Codes: F005
Waste Description: Spent non-halogenated hydrocarbon mixture from cleaning machined parts. Haz
Total Amt Of Waste Stream Generated in Reporting Yr 1: 583
Total Amt Of Waste Stream Generated in Reporting Yr 2: 146

Name: A DEC INC
Year : 1996
RCRA Id : ORD980738132
Inactive : Not reported
Status: Small quantity generator
Manifest : 096106
Ship Date : 09/19/1996
TSD : KSD980633259
WS Num: 2
Transporter: Not reported
Ship Qty : Not reported
Rpt Unit : Not reported
Off Mng : M051
EPA Waste Codes: D001
Waste Description: Spent non-halogenated solvent used in cleaning parts. Hazardous due to igni
Total Amt Of Waste Stream Generated in Reporting Yr 1: 1217
Total Amt Of Waste Stream Generated in Reporting Yr 2: 152

Name: A DEC INC
Year : 1996
RCRA Id : ORD980738132
Inactive : Not reported
Status: Small quantity generator
Manifest : 096106
Ship Date : 09/19/1996
TSD : KSD980633259
WS Num: 2
Transporter: Not reported
Ship Qty : Not reported
Rpt Unit : Not reported
Off Mng : M051
EPA Waste Codes: D018
Waste Description: Spent non-halogenated solvent used in cleaning parts. Hazardous due to igni
Total Amt Of Waste Stream Generated in Reporting Yr 1: 1217
Total Amt Of Waste Stream Generated in Reporting Yr 2: 152

Name: A DEC INC
Year : 1996
RCRA Id : ORD980738132
Inactive : Not reported
Status: Small quantity generator
Manifest : 096106
Ship Date : 09/19/1996
TSD : KSD980633259
WS Num: 2

A DEC INC (Continued) **1000200639**

Transporter: Not reported
Ship Qty : Not reported
Rpt Unit : Not reported
Off Mng : M051
EPA Waste Codes: D035
Waste Description: Spent non-halogenated solvent used in cleaning parts. Hazardous due to igni
Total Amt Of Waste Stream Generated in Reporting Yr 1: 1217
Total Amt Of Waste Stream Generated in Reporting Yr 2: 152

Name: A DEC INC
Year : 1996
RCRA Id : ORD980738132
Inactive : Not reported
Status: Small quantity generator
Manifest : 096106
Ship Date : 09/19/1996
TSD : KSD980633259
WS Num: 2
Transporter: Not reported
Ship Qty : Not reported
Rpt Unit : Not reported
Off Mng : M051
EPA Waste Codes: F003
Waste Description: Spent non-halogenated solvent used in cleaning parts. Hazardous due to igni
Total Amt Of Waste Stream Generated in Reporting Yr 1: 1217
Total Amt Of Waste Stream Generated in Reporting Yr 2: 152

Manifest:
Name: A DEC INC
Year : 1995
RCRA Id : ORD980738132
Inactive : Not reported
Status: Small quantity generator
Manifest : 95100
Ship Date : 06/21/1995
TSD : KSD980633259
WS Num: 1
Transporter: Not reported
Ship Qty : Not reported
Rpt Unit : Not reported
Off Mng : M051
EPA Waste Codes: D001
Waste Description: Spent non-halogenated hydrocarbon mixture from cleaning machined parts. Haz
Total Amt Of Waste Stream Generated in Reporting Yr 1: 877
Total Amt Of Waste Stream Generated in Reporting Yr 2: 877

Name: A DEC INC
Year : 1995
RCRA Id : ORD980738132
Inactive : Not reported
Status: Small quantity generator
Manifest : 95100
Ship Date : 06/21/1995
TSD : KSD980633259
WS Num: 2

A DEC INC (Continued) **1000200639**

Transporter: Not reported
Ship Qty : Not reported
Rpt Unit : Not reported
Off Mng : M051
EPA Waste Codes: D001
Waste Description: Spent non-halogenated solvent used in cleaning parts. Hazardous due to ign
Total Amt Of Waste Stream Generated in Reporting Yr 1: 336
Total Amt Of Waste Stream Generated in Reporting Yr 2: 336

Name: A DEC INC
Year : 1995
RCRA Id : ORD980738132
Inactive : Not reported
Status: Small quantity generator
Manifest : 95100
Ship Date : 06/21/1995
TSD : KSD980633259
WS Num: 1
Transporter: Not reported
Ship Qty : Not reported
Rpt Unit : Not reported
Off Mng : M051
EPA Waste Codes: D018
Waste Description: Spent non-halogenated hydrocarbon mixture from cleaning machined parts. Haz
Total Amt Of Waste Stream Generated in Reporting Yr 1: 877
Total Amt Of Waste Stream Generated in Reporting Yr 2: 877

Name: A DEC INC
Year : 1995
RCRA Id : ORD980738132
Inactive : Not reported
Status: Small quantity generator
Manifest : 95100
Ship Date : 06/21/1995
TSD : KSD980633259
WS Num: 2
Transporter: Not reported
Ship Qty : Not reported
Rpt Unit : Not reported
Off Mng : M051
EPA Waste Codes: D018
Waste Description: Spent non-halogenated solvent used in cleaning parts. Hazardous due to ign
Total Amt Of Waste Stream Generated in Reporting Yr 1: 336
Total Amt Of Waste Stream Generated in Reporting Yr 2: 336

Name: A DEC INC
Year : 1995
RCRA Id : ORD980738132
Inactive : Not reported
Status: Small quantity generator
Manifest : 95100
Ship Date : 06/21/1995
TSD : KSD980633259
WS Num: 2
Transporter: Not reported
Ship Qty : Not reported
Rpt Unit : Not reported

A DEC INC (Continued) **1000200639**

Off Mng : M051
EPA Waste Codes: D035
Waste Description: Spent non-halogenated solvent used in cleaning parts. Hazardous due to ign
Total Amt Of Waste Stream Generated in Reporting Yr 1: 336
Total Amt Of Waste Stream Generated in Reporting Yr 2: 336

Name: A DEC INC
Year : 1995
RCRA Id : ORD980738132
Inactive : Not reported
Status: Small quantity generator
Manifest : 95100
Ship Date : 06/21/1995
TSD : KSD980633259
WS Num: 1
Transporter: Not reported
Ship Qty : Not reported
Rpt Unit : Not reported
Off Mng : M051
EPA Waste Codes: F003
Waste Description: Spent non-halogenated hydrocarbon mixture from cleaning machined parts. Haz
Total Amt Of Waste Stream Generated in Reporting Yr 1: 877
Total Amt Of Waste Stream Generated in Reporting Yr 2: 877

Name: A DEC INC
Year : 1995
RCRA Id : ORD980738132
Inactive : Not reported
Status: Small quantity generator
Manifest : 95100
Ship Date : 06/21/1995
TSD : KSD980633259
WS Num: 2
Transporter: Not reported
Ship Qty : Not reported
Rpt Unit : Not reported
Off Mng : M051
EPA Waste Codes: F003
Waste Description: Spent non-halogenated solvent used in cleaning parts. Hazardous due to ign
Total Amt Of Waste Stream Generated in Reporting Yr 1: 336
Total Amt Of Waste Stream Generated in Reporting Yr 2: 336

Name: A DEC INC
Year : 1995
RCRA Id : ORD980738132
Inactive : Not reported
Status: Small quantity generator
Manifest : 95100
Ship Date : 06/21/1995
TSD : KSD980633259
WS Num: 1
Transporter: Not reported
Ship Qty : Not reported
Rpt Unit : Not reported
Off Mng : M051
EPA Waste Codes: F005
Waste Description: Spent non-halogenated hydrocarbon mixture from cleaning machined parts. Haz

A DEC INC (Continued) **1000200639**

Total Amt Of Waste Stream Generated in Reporting Yr 1: 877
Total Amt Of Waste Stream Generated in Reporting Yr 2: 877

Manifest:
Name: A DEC INC
Year : 1994
RCRA Id : ORD980738132
Inactive : Not reported
Status: Small quantity generator
Manifest : 26842
Ship Date : 03/16/1994
TSD : LAD079464095
WS Num: 1
Transporter: Not reported
Ship Qty : Not reported
Rpt Unit : Not reported
Off Mng : M061
EPA Waste Codes: D001
Waste Description: Spent non-halogenated hydrocarbon mixture from cleaning machined parts. Haz
Total Amt Of Waste Stream Generated in Reporting Yr 1: 1607
Total Amt Of Waste Stream Generated in Reporting Yr 2: 643

Name: A DEC INC
Year : 1994
RCRA Id : ORD980738132
Inactive : Not reported
Status: Small quantity generator
Manifest : 26842
Ship Date : 03/16/1994
TSD : LAD079464095
WS Num: 1
Transporter: Not reported
Ship Qty : Not reported
Rpt Unit : Not reported
Off Mng : M061
EPA Waste Codes: D018
Waste Description: Spent non-halogenated hydrocarbon mixture from cleaning machined parts. Haz
Total Amt Of Waste Stream Generated in Reporting Yr 1: 1607
Total Amt Of Waste Stream Generated in Reporting Yr 2: 643

Name: A DEC INC
Year : 1994
RCRA Id : ORD980738132
Inactive : Not reported
Status: Small quantity generator
Manifest : 26842
Ship Date : 03/16/1994
TSD : LAD079464095
WS Num: 1
Transporter: Not reported
Ship Qty : Not reported
Rpt Unit : Not reported
Off Mng : M061
EPA Waste Codes: F003
Waste Description: Spent non-halogenated hydrocarbon mixture from cleaning machined parts. Haz

A DEC INC (Continued) **1000200639**

Total Amt Of Waste Stream Generated in Reporting Yr 1: 1607
Total Amt Of Waste Stream Generated in Reporting Yr 2: 643

Name: A DEC INC
Year : 1994
RCRA Id : ORD980738132
Inactive : Not reported
Status: Small quantity generator
Manifest : 26842
Ship Date : 03/16/1994
TSD : LAD079464095
WS Num: 1
Transporter: Not reported
Ship Qty : Not reported
Rpt Unit : Not reported
Off Mng : M061
EPA Waste Codes: F005
Waste Description: Spent non-halogenated hydrocarbon mixture from cleaning machined parts. Haz
Total Amt Of Waste Stream Generated in Reporting Yr 1: 1607
Total Amt Of Waste Stream Generated in Reporting Yr 2: 643

Name: A DEC INC
Year : 1994
RCRA Id : ORD980738132
Inactive : Not reported
Status: Small quantity generator
Manifest : 26856
Ship Date : 07/20/1994
TSD : LAD079464095
WS Num: 1
Transporter: Not reported
Ship Qty : Not reported
Rpt Unit : Not reported
Off Mng : M061
EPA Waste Codes: D001
Waste Description: Spent non-halogenated hydrocarbon mixture from cleaning machined parts. Haz
Total Amt Of Waste Stream Generated in Reporting Yr 1: 1607
Total Amt Of Waste Stream Generated in Reporting Yr 2: 965

Name: A DEC INC
Year : 1994
RCRA Id : ORD980738132
Inactive : Not reported
Status: Small quantity generator
Manifest : 26856
Ship Date : 07/20/1994
TSD : LAD079464095
WS Num: 1
Transporter: Not reported
Ship Qty : Not reported
Rpt Unit : Not reported
Off Mng : M061
EPA Waste Codes: D018
Waste Description: Spent non-halogenated hydrocarbon mixture from cleaning machined parts. Haz
Total Amt Of Waste Stream Generated in Reporting Yr 1: 1607
Total Amt Of Waste Stream Generated in Reporting Yr 2: 965

A DEC INC (Continued) **1000200639**

Name: A DEC INC
Year : 1994
RCRA Id : ORD980738132
Inactive : Not reported
Status: Small quantity generator
Manifest : 26856
Ship Date : 07/20/1994
TSD : LAD079464095
WS Num: 1
Transporter: Not reported
Ship Qty : Not reported
Rpt Unit : Not reported
Off Mng : M061
EPA Waste Codes: F003
Waste Description: Spent non-halogenated hydrocarbon mixture from cleaning machined parts. Haz
Total Amt Of Waste Stream Generated in Reporting Yr 1: 1607
Total Amt Of Waste Stream Generated in Reporting Yr 2: 965

Name: A DEC INC
Year : 1994
RCRA Id : ORD980738132
Inactive : Not reported
Status: Small quantity generator
Manifest : 26856
Ship Date : 07/20/1994
TSD : LAD079464095
WS Num: 1
Transporter: Not reported
Ship Qty : Not reported
Rpt Unit : Not reported
Off Mng : M061
EPA Waste Codes: F005
Waste Description: Spent non-halogenated hydrocarbon mixture from cleaning machined parts. Haz
Total Amt Of Waste Stream Generated in Reporting Yr 1: 1607
Total Amt Of Waste Stream Generated in Reporting Yr 2: 965

Name: A DEC INC
Year : 1994
RCRA Id : ORD980738132
Inactive : Not reported
Status: Small quantity generator
Manifest : 32151
Ship Date : 07/20/1994
TSD : TXD982290140
WS Num: 5
Transporter: Not reported
Ship Qty : Not reported
Rpt Unit : Not reported
Off Mng : M041
EPA Waste Codes: D008
Waste Description: Waste coolant from machining process. Severely hydrotreated mineral oil. H
Total Amt Of Waste Stream Generated in Reporting Yr 1: 3438
Total Amt Of Waste Stream Generated in Reporting Yr 2: 1820

Name: A DEC INC
Year : 1994
RCRA Id : ORD980738132

A DEC INC (Continued) **1000200639**

Inactive : Not reported
Status: Small quantity generator
Manifest : 32151
Ship Date : 07/20/1994
TSD : TXD982290140
WS Num: 5
Transporter: Not reported
Ship Qty : Not reported
Rpt Unit : Not reported
Off Mng : M041
EPA Waste Codes: F002
Waste Description: Waste coolant from machining process. Severely hydrotreated mineral oil. H
Total Amt Of Waste Stream Generated in Reporting Yr 1: 3438
Total Amt Of Waste Stream Generated in Reporting Yr 2: 1820

Click this hyperlink while viewing on your computer to access
1702 additional OR_MANIFEST: record(s) in the EDR Site Report.

Name: A DEC INC
Year : 1994
RCRA Id : ORD980738132
Inactive : Not reported
Status: Small quantity generator
Manifest : 38132
Ship Date : 07/20/1994
TSD : AZD049318009
WS Num: 2
Transporter: Not reported
Ship Qty : Not reported
Rpt Unit : Not reported
Off Mng : M061
EPA Waste Codes: D008
Waste Description: Waste ceramic and soap sludge from metal buffing. Leaching lead from parts
Total Amt Of Waste Stream Generated in Reporting Yr 1: 636
Total Amt Of Waste Stream Generated in Reporting Yr 2: 273

Name: A DEC INC
Year : 1994
RCRA Id : ORD980738132
Inactive : Not reported
Status: Small quantity generator
Manifest : 38132
Ship Date : 07/20/1994
TSD : AZD049318009
WS Num: 3
Transporter: Not reported
Ship Qty : Not reported
Rpt Unit : Not reported
Off Mng : M132
EPA Waste Codes: D001
Waste Description: Spent non-halogenated solvent used in cleaning parts. Hazardous due to ign
Total Amt Of Waste Stream Generated in Reporting Yr 1: 168
Total Amt Of Waste Stream Generated in Reporting Yr 2: 168

Name: A DEC INC
Year : 1994
RCRA Id : ORD980738132

A DEC INC (Continued) **1000200639**

Inactive : Not reported
Status: Small quantity generator
Manifest : 38132
Ship Date : 07/20/1994
TSD : AZD049318009
WS Num: 4
Transporter: Not reported
Ship Qty : Not reported
Rpt Unit : Not reported
Off Mng : M132
EPA Waste Codes: D008
Waste Description: Waste oil from screw machine operation. Hazardous due to toxicity from lea
Total Amt Of Waste Stream Generated in Reporting Yr 1: 1029
Total Amt Of Waste Stream Generated in Reporting Yr 2: 70

Name: A DEC INC
Year : 1994
RCRA Id : ORD980738132
Inactive : Not reported
Status: Small quantity generator
Manifest : 38132
Ship Date : 07/20/1994
TSD : AZD049318009
WS Num: 3
Transporter: Not reported
Ship Qty : Not reported
Rpt Unit : Not reported
Off Mng : M132
EPA Waste Codes: D018
Waste Description: Spent non-halogenated solvent used in cleaning parts. Hazardous due to ign
Total Amt Of Waste Stream Generated in Reporting Yr 1: 168
Total Amt Of Waste Stream Generated in Reporting Yr 2: 168

Name: A DEC INC
Year : 1994
RCRA Id : ORD980738132
Inactive : Not reported
Status: Small quantity generator
Manifest : 38132
Ship Date : 07/20/1994
TSD : AZD049318009
WS Num: 3
Transporter: Not reported
Ship Qty : Not reported
Rpt Unit : Not reported
Off Mng : M132
EPA Waste Codes: D035
Waste Description: Spent non-halogenated solvent used in cleaning parts. Hazardous due to ign
Total Amt Of Waste Stream Generated in Reporting Yr 1: 168
Total Amt Of Waste Stream Generated in Reporting Yr 2: 168

Name: A DEC INC
Year : 1994
RCRA Id : ORD980738132
Inactive : Not reported
Status: Small quantity generator
Manifest : 38132

A DEC INC (Continued) **1000200639**

Ship Date : 07/20/1994
TSD : AZD049318009
WS Num: 3
Transporter: Not reported
Ship Qty : Not reported
Rpt Unit : Not reported
Off Mng : M132
EPA Waste Codes: F003
Waste Description: Spent non-halogenated solvent used in cleaning parts. Hazardous due to ign
Total Amt Of Waste Stream Generated in Reporting Yr 1: 168
Total Amt Of Waste Stream Generated in Reporting Yr 2: 168

Name: A DEC INC
Year : 1994
RCRA Id : ORD980738132
Inactive : Not reported
Status: Small quantity generator
Manifest : 47412
Ship Date : 03/16/1994
TSD : AZD049318009
WS Num: 2
Transporter: Not reported
Ship Qty : Not reported
Rpt Unit : Not reported
Off Mng : M061
EPA Waste Codes: D008
Waste Description: Waste ceramic and soap sludge from metal buffing. Leaching lead from parts
Total Amt Of Waste Stream Generated in Reporting Yr 1: 636
Total Amt Of Waste Stream Generated in Reporting Yr 2: 364

Name: A DEC INC
Year : 1994
RCRA Id : ORD980738132
Inactive : Not reported
Status: Small quantity generator
Manifest : 47412
Ship Date : 03/16/1994
TSD : AZD049318009
WS Num: 4
Transporter: Not reported
Ship Qty : Not reported
Rpt Unit : Not reported
Off Mng : M132
EPA Waste Codes: D008
Waste Description: Waste oil from screw machine operation. Hazardous due to toxicity from lea
Total Amt Of Waste Stream Generated in Reporting Yr 1: 1029
Total Amt Of Waste Stream Generated in Reporting Yr 2: 959

Name: A DEC INC
Year : 1994
RCRA Id : ORD980738132
Inactive : Not reported
Status: Small quantity generator
Manifest : 47761
Ship Date : 03/16/1994
TSD : TXD982290140
WS Num: 6

A DEC INC (Continued) **1000200639**

Transporter: Not reported
Ship Qty : Not reported
Rpt Unit : Not reported
Off Mng : M041
EPA Waste Codes: D008
Waste Description: Waste coolant from machining process mixed with cleaning solution (Mirachem
Total Amt Of Waste Stream Generated in Reporting Yr 1: 404
Total Amt Of Waste Stream Generated in Reporting Yr 2: 404

Name: A DEC INC
Year : 1994
RCRA Id : ORD980738132
Inactive : Not reported
Status: Small quantity generator
Manifest : 47761
Ship Date : 03/16/1994
TSD : TXD982290140
WS Num: 5
Transporter: Not reported
Ship Qty : Not reported
Rpt Unit : Not reported
Off Mng : M041
EPA Waste Codes: D008
Waste Description: Waste coolant from machining process. Severely hydrotreated mineral oil. H
Total Amt Of Waste Stream Generated in Reporting Yr 1: 3438
Total Amt Of Waste Stream Generated in Reporting Yr 2: 1618

Manifest:
Name: A DEC INC
Year : 1993
RCRA Id : ORD980738132
Inactive : Not reported
Status: Small quantity generator
Manifest : 06195
Ship Date : 10/21/1993
TSD : TXD982290140
WS Num: 3
Transporter: Not reported
Ship Qty : Not reported
Rpt Unit : Not reported
Off Mng : M042
EPA Waste Codes: D008
Waste Description: Waste coolant from machining process. Hazardous due to toxicity and compri
Total Amt Of Waste Stream Generated in Reporting Yr 1: 2043
Total Amt Of Waste Stream Generated in Reporting Yr 2: 2043

Name: A DEC INC
Year : 1993
RCRA Id : ORD980738132
Inactive : Not reported
Status: Small quantity generator
Manifest : 06195
Ship Date : 10/21/1993
TSD : TXD982290140
WS Num: 3

A DEC INC (Continued) **1000200639**

Transporter: Not reported
Ship Qty : Not reported
Rpt Unit : Not reported
Off Mng : M042
EPA Waste Codes: F002
Waste Description: Waste coolant from machining process. Hazardous due to toxicity and compri
Total Amt Of Waste Stream Generated in Reporting Yr 1: 2043
Total Amt Of Waste Stream Generated in Reporting Yr 2: 2043

Name: A DEC INC
Year : 1993
RCRA Id : ORD980738132
Inactive : Not reported
Status: Small quantity generator
Manifest : 31193
Ship Date : 03/18/1993
TSD : NCD000648451
WS Num: 1
Transporter: Not reported
Ship Qty : Not reported
Rpt Unit : Not reported
Off Mng : M041
EPA Waste Codes: LABP
Waste Description: Labpack
Total Amt Of Waste Stream Generated in Reporting Yr 1: 468
Total Amt Of Waste Stream Generated in Reporting Yr 2: 468

Name: A DEC INC
Year : 1993
RCRA Id : ORD980738132
Inactive : Not reported
Status: Small quantity generator
Manifest : 47411
Ship Date : 10/01/1993
TSD : AZD049318009
WS Num: 2
Transporter: Not reported
Ship Qty : Not reported
Rpt Unit : Not reported
Off Mng : M041
EPA Waste Codes: F001
Waste Description: Spent halogenated solvent used in degreasing machined parts. Hazardous due
Total Amt Of Waste Stream Generated in Reporting Yr 1: 3057.2361468
Total Amt Of Waste Stream Generated in Reporting Yr 2: 1376

Name: A DEC INC
Year : 1993
RCRA Id : ORD980738132
Inactive : Not reported
Status: Small quantity generator
Manifest : 47411
Ship Date : 10/19/1993
TSD : AZD049318009
WS Num: 5
Transporter: Not reported
Ship Qty : Not reported
Rpt Unit : Not reported

A DEC INC (Continued) **1000200639**

Off Mng : M061
EPA Waste Codes: D008
Waste Description: Waste ceramic and soap sludge from metal parts-buffing process. Leaching o
Total Amt Of Waste Stream Generated in Reporting Yr 1: 400
Total Amt Of Waste Stream Generated in Reporting Yr 2: 400

Name: A DEC INC
Year : 1993
RCRA Id : ORD980738132
Inactive : Not reported
Status: Small quantity generator
Manifest : 47411
Ship Date : 10/21/1993
TSD : AZD049318009
WS Num: 9
Transporter: Not reported
Ship Qty : Not reported
Rpt Unit : Not reported
Off Mng : M132
EPA Waste Codes: D001
Waste Description: Spent non halogenated solvent used in cleaning parts Hazard due to ignitabi
Total Amt Of Waste Stream Generated in Reporting Yr 1: 168
Total Amt Of Waste Stream Generated in Reporting Yr 2: 168

Name: A DEC INC
Year : 1993
RCRA Id : ORD980738132
Inactive : Not reported
Status: Small quantity generator
Manifest : 47411
Ship Date : 10/21/1993
TSD : AZD049318009
WS Num: 7
Transporter: Not reported
Ship Qty : Not reported
Rpt Unit : Not reported
Off Mng : M132
EPA Waste Codes: D001
Waste Description: Spent oil and gasoline from company fleet maintenance. Hazardous due to ig
Total Amt Of Waste Stream Generated in Reporting Yr 1: 208
Total Amt Of Waste Stream Generated in Reporting Yr 2: 208

Name: A DEC INC
Year : 1993
RCRA Id : ORD980738132
Inactive : Not reported
Status: Small quantity generator
Manifest : 47411
Ship Date : 10/21/1993
TSD : AZD049318009
WS Num: 4
Transporter: Not reported
Ship Qty : Not reported
Rpt Unit : Not reported
Off Mng : M132
EPA Waste Codes: D008
Waste Description: Waste oil from screw machine operation where lead has leached from metal pa

A DEC INC (Continued) **1000200639**

Total Amt Of Waste Stream Generated in Reporting Yr 1: 114
Total Amt Of Waste Stream Generated in Reporting Yr 2: 114

Name: A DEC INC
Year : 1993
RCRA Id : ORD980738132
Inactive : Not reported
Status: Small quantity generator
Manifest : 47411
Ship Date : 10/21/1993
TSD : AZD049318009
WS Num: 9
Transporter: Not reported
Ship Qty : Not reported
Rpt Unit : Not reported
Off Mng : M132
EPA Waste Codes: D018
Waste Description: Spent non halogenated solvent used in cleaning parts Hazard due to ignitabi
Total Amt Of Waste Stream Generated in Reporting Yr 1: 168
Total Amt Of Waste Stream Generated in Reporting Yr 2: 168

Name: A DEC INC
Year : 1993
RCRA Id : ORD980738132
Inactive : Not reported
Status: Small quantity generator
Manifest : 47411
Ship Date : 10/21/1993
TSD : AZD049318009
WS Num: 7
Transporter: Not reported
Ship Qty : Not reported
Rpt Unit : Not reported
Off Mng : M132
EPA Waste Codes: D018
Waste Description: Spent oil and gasoline from company fleet maintenance. Hazardous due to ig
Total Amt Of Waste Stream Generated in Reporting Yr 1: 208
Total Amt Of Waste Stream Generated in Reporting Yr 2: 208

Click this hyperlink while viewing on your computer to access
1702 additional OR_MANIFEST: record(s) in the EDR Site Report.

Name: A DEC INC
Year : 1993
RCRA Id : ORD980738132
Inactive : Not reported
Status: Small quantity generator
Manifest : 47411
Ship Date : 10/21/1993
TSD : AZD049318009
WS Num: 9
Transporter: Not reported
Ship Qty : Not reported
Rpt Unit : Not reported
Off Mng : M132
EPA Waste Codes: D035
Waste Description: Spent non halogenated solvent used in cleaning parts Hazard due to ignitabi

A DEC INC (Continued) **1000200639**

Total Amt Of Waste Stream Generated in Reporting Yr 1: 168
Total Amt Of Waste Stream Generated in Reporting Yr 2: 168

Name: A DEC INC
Year : 1993
RCRA Id : ORD980738132
Inactive : Not reported
Status: Small quantity generator
Manifest : 47411
Ship Date : 10/21/1993
TSD : AZD049318009
WS Num: 9
Transporter: Not reported
Ship Qty : Not reported
Rpt Unit : Not reported
Off Mng : M132
EPA Waste Codes: F003
Waste Description: Spent non halogenated solvent used in cleaning parts Hazard due to ignitabi
Total Amt Of Waste Stream Generated in Reporting Yr 1: 168
Total Amt Of Waste Stream Generated in Reporting Yr 2: 168

Name: A DEC INC
Year : 1993
RCRA Id : ORD980738132
Inactive : Not reported
Status: Small quantity generator
Manifest : 47412
Ship Date : 10/19/1993
TSD : LAD079464095
WS Num: 8
Transporter: Not reported
Ship Qty : Not reported
Rpt Unit : Not reported
Off Mng : M051
EPA Waste Codes: D001
Waste Description: Spent halogenated solvent still bottoms from on-site distillation process.
Total Amt Of Waste Stream Generated in Reporting Yr 1: 2202
Total Amt Of Waste Stream Generated in Reporting Yr 2: 1101

Name: A DEC INC
Year : 1993
RCRA Id : ORD980738132
Inactive : Not reported
Status: Small quantity generator
Manifest : 47412
Ship Date : 10/19/1993
TSD : LAD079464095
WS Num: 6
Transporter: Not reported
Ship Qty : Not reported
Rpt Unit : Not reported
Off Mng : M051
EPA Waste Codes: D001
Waste Description: Spent non-halogenated hydrocarbon mixture from cleaning machined parts. Haz
Total Amt Of Waste Stream Generated in Reporting Yr 1: 482
Total Amt Of Waste Stream Generated in Reporting Yr 2: 482

A DEC INC (Continued) **1000200639**

Name: A DEC INC
Year : 1993
RCRA Id : ORD980738132
Inactive : Not reported
Status: Small quantity generator
Manifest : 47412
Ship Date : 10/19/1993
TSD : LAD079464095
WS Num: 6
Transporter: Not reported
Ship Qty : Not reported
Rpt Unit : Not reported
Off Mng : M051
EPA Waste Codes: D018
Waste Description: Spent non-halogenated hydrocarbon mixture from cleaning machined parts. Haz
Total Amt Of Waste Stream Generated in Reporting Yr 1: 482
Total Amt Of Waste Stream Generated in Reporting Yr 2: 482

Name: A DEC INC
Year : 1993
RCRA Id : ORD980738132
Inactive : Not reported
Status: Small quantity generator
Manifest : 47412
Ship Date : 10/19/1993
TSD : LAD079464095
WS Num: 8
Transporter: Not reported
Ship Qty : Not reported
Rpt Unit : Not reported
Off Mng : M051
EPA Waste Codes: F001
Waste Description: Spent halogenated solvent still bottoms from on-site distillation process.
Total Amt Of Waste Stream Generated in Reporting Yr 1: 2202
Total Amt Of Waste Stream Generated in Reporting Yr 2: 1101

Name: A DEC INC
Year : 1993
RCRA Id : ORD980738132
Inactive : Not reported
Status: Small quantity generator
Manifest : 47412
Ship Date : 10/19/1993
TSD : LAD079464095
WS Num: 8
Transporter: Not reported
Ship Qty : Not reported
Rpt Unit : Not reported
Off Mng : M051
EPA Waste Codes: F002
Waste Description: Spent halogenated solvent still bottoms from on-site distillation process.
Total Amt Of Waste Stream Generated in Reporting Yr 1: 2202
Total Amt Of Waste Stream Generated in Reporting Yr 2: 1101

Name: A DEC INC
Year : 1993
RCRA Id : ORD980738132

A DEC INC (Continued) **1000200639**

Inactive : Not reported
Status: Small quantity generator
Manifest : 47412
Ship Date : 10/19/1993
TSD : LAD079464095
WS Num: 8
Transporter: Not reported
Ship Qty : Not reported
Rpt Unit : Not reported
Off Mng : M051
EPA Waste Codes: F003
Waste Description: Spent halogenated solvent still bottoms from on-site distillation process.
Total Amt Of Waste Stream Generated in Reporting Yr 1: 2202
Total Amt Of Waste Stream Generated in Reporting Yr 2: 1101

Name: A DEC INC
Year : 1993
RCRA Id : ORD980738132
Inactive : Not reported
Status: Small quantity generator
Manifest : 47412
Ship Date : 10/19/1993
TSD : LAD079464095
WS Num: 6
Transporter: Not reported
Ship Qty : Not reported
Rpt Unit : Not reported
Off Mng : M051
EPA Waste Codes: F003
Waste Description: Spent non-halogenated hydrocarbon mixture from cleaning machined parts. Haz
Total Amt Of Waste Stream Generated in Reporting Yr 1: 482
Total Amt Of Waste Stream Generated in Reporting Yr 2: 482

Name: A DEC INC
Year : 1993
RCRA Id : ORD980738132
Inactive : Not reported
Status: Small quantity generator
Manifest : 47412
Ship Date : 10/19/1993
TSD : LAD079464095
WS Num: 6
Transporter: Not reported
Ship Qty : Not reported
Rpt Unit : Not reported
Off Mng : M051
EPA Waste Codes: F005
Waste Description: Spent non-halogenated hydrocarbon mixture from cleaning machined parts. Haz
Total Amt Of Waste Stream Generated in Reporting Yr 1: 482
Total Amt Of Waste Stream Generated in Reporting Yr 2: 482

439 NNW 1/2-1 0.693 mi. 3659 ft. | **QUALITY PLASTICS**
2101 CREST VIEW DR
NEWBERG, OR 97132

OR ECSI | **1000287450**
RCRA NonGen / NLR | **ORD009759432**
FINDS
ECHO

Actual:
221 ft.

Focus Map:
6

ECSI:

Name:	QUALITY PLASTICS
Address:	2101 CRESTVIEW DR.
City,State,Zip:	NEWBERG, OR 97132
State ID Number:	1183
Brown ID:	0
Study Area:	False
Region ID:	3
Legislatve ID:	0
Investigation:	No Further Action
FACA ID:	3143
Further Action:	0
Lat/Long (dms):	45 18 50.80 / -122 57 22.70
County Code:	36.00
Score Value:	Not reported
Cerclis ID:	Not reported
Township Coord.:	3.00
Township Zone:	S
Range Coord:	2.00
Range Zone:	W
Section Coord:	17
Qtr Section:	Not reported
Tax Lots:	Not reported
Size:	6.5 acres
NPL:	False
Orphan:	False
Updated By:	GWISTAR
Update Date:	09/22/2016
Created Date:	03/12/1992
Decode For RegionID:	Western Region
Decode For BrownID:	Not reported
Decode For Furtheract:	Not reported
Decode For Investstat:	No Further Action
Decode For Legislative:	Not reported
Alias Name:	Moll Industries

Narrative:

NARR ID:	5731985
NARR Code:	Contamination
Created By:	Not reported
Created Date:	12/17/2002
Updated By:	Not reported
Updated Date:	12/17/2002
Decode for NarcdID:	Contamination

NARR Comments: (3/12/92 LSK/SAS) The City of Newberg suspected in the past that an oil sheen in Hess Creek may have been from the oil/water separator on the Quality Plastics property. Chemical analysis of sludge samples from the oil/water separators identified elevated concentrations of TPHs and volatile organic compounds, including methylene chloride. Prior to 1992, the oil/water separators discharged directly to Hess Creek. TPHs and methylene chloride have been detected in soil & water samples collected downstream of the storm-sewer outfall. However, other facilities have discharged to this storm-sewer outfall, so a direct correlation is not certain. (6/2/92 LSK/SAS) Observations

QUALITY PLASTICS (Continued) **1000287450**

during a June 1992 site visit for a Preliminary Assessment are that the site was clean, process areas appeared to be well run, and the oil/water separators had been connected to the sanitary sewer.

NARR ID: 5731986
NARR Code: Data Sources
Created By: Not reported
Created Date: 12/17/2002
Updated By: Not reported
Updated Date: 12/17/2002
Decode for NarcdID: Data Sources
NARR Comments: 1) November 1991 Spencer <quot>Site Response Activities Report<quot>.
2) June 1992 Tetra Tech <quot>Preliminary Assessment<quot>.

NARR ID: 5731987
NARR Code: Remedial Action
Created By: Not reported
Created Date: 12/17/2002
Updated By: Not reported
Updated Date: 12/17/2002
Decode for NarcdID: Remedial Action
NARR Comments: (6/2/92 LSK/SAS) This site was recommended for a Preliminary Assessment (PA) in March 1992 as part of the Hess Creek (ECSI #626) investigation. Quality Plastics submitted a Site Response Activities Report to DEQ. DEQ's contractor, Tetra Tech, completed the PA. Based on the PA, Site Assessment believes no further action is necessary at this site.

Administrative Action:
Action ID: 9443
Region: Headquarters
Complete Date: 06/02/1992
Rank Value: 0
Cleanup Flag: False
Created Date: 12/17/2002
Decode for AgencyID: Department of Environmental Quality
Decode for RegionID: Headquarters
Category: Remedial Action
Action Code Flag: False
Action: NO FURTHER STATE ACTION REQUIRED
Further Action: Not reported
Comments: Not reported

Action ID: 9437
Region: Headquarters
Complete Date: 06/01/1992
Rank Value: 0
Cleanup Flag: False
Created Date: 12/17/2002
Decode for AgencyID: Department of Environmental Quality
Decode for RegionID: Headquarters
Category: Listing Action
Action Code Flag: False
Action: Listing Review completed
Further Action: Not reported
Comments: Not reported

Action ID: 9456

QUALITY PLASTICS (Continued) **1000287450**

Region: Headquarters
Complete Date: 06/01/1992
Rank Value: 0
Cleanup Flag: False
Created Date: 12/17/2002
Decode for AgencyID: Department of Environmental Quality
Decode for RegionID: Headquarters
Category: Remedial Action
Action Code Flag: False
Action: BASIC PRELIMINARY ASSESSEMENT
Further Action: Not reported
Comments: Not reported

Action ID: 9424
Region: Headquarters
Complete Date: Not reported
Rank Value: 0
Cleanup Flag: False
Created Date: 12/17/2002
Decode for AgencyID: Department of Environmental Quality
Decode for RegionID: Headquarters
Category: Administrative Action
Action Code Flag: False
Action: Site added to database
Further Action: Not reported
Comments: Not reported

Action ID: 9425
Region: Headquarters
Complete Date: 03/31/1992
Rank Value: 0
Cleanup Flag: False
Created Date: 12/17/2002
Decode for AgencyID: Department of Environmental Quality
Decode for RegionID: Headquarters
Category: Remedial Action
Action Code Flag: False
Action: SITE EVALUATION
Further Action: Not reported
Comments: Not reported

Action ID: 9496
Region: Headquarters
Complete Date: 03/31/1992
Rank Value: 0
Cleanup Flag: False
Created Date: 12/17/2002
Decode for AgencyID: Department of Environmental Quality
Decode for RegionID: Headquarters
Category: Remedial Action
Action Code Flag: False
Action: State Basic Preliminary Assessment recommended (PA)
Further Action: Not reported
Comments: Not reported

Operations:
Operation Id: 132489
Operation Status: Active

QUALITY PLASTICS (Continued) **1000287450**

Common Name: Quality Plastics
Yrs of Operation: Nov. 1979 to present
Comments: Not reported
Updated Date: 03/08/1995
Updated By: jxh
Decode for OpstatID: Active

RCRA Listings:

Date Form Received by Agency:	19891130
Handler Name:	Quality Plastics
Handler Address:	CREST VIEW DR
Handler City,State,Zip:	NEWBERG, OR 97132
EPA ID:	ORD009759432
Contact Name:	Not reported
Contact Address:	Not reported
Contact City,State,Zip:	Not reported
Contact Telephone:	Not reported
Contact Fax:	Not reported
Contact Email:	Not reported
Contact Title:	Not reported
EPA Region:	10
Land Type:	Not reported
Federal Waste Generator Description:	Not a generator, verified
Non-Notifier:	Not reported
Biennial Report Cycle:	Not reported
Accessibility:	Not reported
Active Site Indicator:	Not reported
State District Owner:	Or
State District:	ORWRRO
Mailing Address:	NOT IN FILE
Mailing City,State,Zip:	NOT IN FILE, OR
Owner Name:	Not reported
Owner Type:	Not reported
Operator Name:	Not reported
Operator Type:	Not reported
Short-Term Generator Activity:	No
Importer Activity:	No
Mixed Waste Generator:	No
Transporter Activity:	No
Transfer Facility Activity:	No
Recycler Activity with Storage:	No
Small Quantity On-Site Burner Exemption:	No
Smelting Melting and Refining Furnace Exemption:	No
Underground Injection Control:	No
Off-Site Waste Receipt:	No
Universal Waste Indicator:	No
Universal Waste Destination Facility:	No
Federal Universal Waste:	No
Active Site State-Reg Handler:	---
Federal Facility Indicator:	Not reported
Hazardous Secondary Material Indicator:	NN
Sub-Part K Indicator:	Not reported
2018 GPRA Permit Baseline:	Not on the Baseline
2018 GPRA Renewals Baseline:	Not on the Baseline
202 GPRA Corrective Action Baseline:	No
Subject to Corrective Action Universe:	No
Non-TSDFs Where RCRA CA has Been Imposed Universe:	No

QUALITY PLASTICS (Continued) **1000287450**

Corrective Action Priority Ranking:	No NCAPS ranking
Environmental Control Indicator:	No
Institutional Control Indicator:	No
Human Exposure Controls Indicator:	N/A
Groundwater Controls Indicator:	N/A
Significant Non-Complier Universe:	No
Unaddressed Significant Non-Complier Universe:	No
Addressed Significant Non-Complier Universe:	No
Significant Non-Complier With a Compliance Schedule Universe:	No
Financial Assurance Required:	Not reported
Handler Date of Last Change:	20000915
Recognized Trader-Importer:	No
Recognized Trader-Exporter:	No
Importer of Spent Lead Acid Batteries:	No
Exporter of Spent Lead Acid Batteries:	No
Recycler Activity Without Storage:	Not reported
Manifest Broker:	Not reported
Sub-Part P Indicator:	No

Hazardous Waste Summary:

Waste Code:	X002
Waste Description:	Not Defined

Handler - Owner Operator:

Owner/Operator Indicator:	Owner
Owner/Operator Name: QUALITY PLASTICS CO INC	
Legal Status:	Private
Date Became Current:	Not reported
Date Ended Current:	Not reported
Owner/Operator Address:	2101 CREST VIEW DR
Owner/Operator City,State,Zip:	NEWBERG, OR 97132
Owner/Operator Telephone:	Not reported
Owner/Operator Telephone Ext:	Not reported
Owner/Operator Fax:	Not reported
Owner/Operator Email:	Not reported

Historic Generators:

Receive Date:	19891130
Handler Name: QUALITY PLASTICS	
Federal Waste Generator Description:	Not a generator, verified
State District Owner:	Or
Large Quantity Handler of Universal Waste:	No
Recognized Trader Importer:	No
Recognized Trader Exporter:	No
Spent Lead Acid Battery Importer:	No
Spent Lead Acid Battery Exporter:	No
Current Record:	Yes
Non Storage Recycler Activity:	Not reported
Electronic Manifest Broker:	Not reported

Receive Date:	19800819
Handler Name: QUALITY PLASTICS	
Federal Waste Generator Description:	Not a generator, verified
State District Owner:	Or
Large Quantity Handler of Universal Waste:	No

QUALITY PLASTICS (Continued) **1000287450**

Recognized Trader Importer:	No
Recognized Trader Exporter:	No
Spent Lead Acid Battery Importer:	No
Spent Lead Acid Battery Exporter:	No
Current Record:	No
Non Storage Recycler Activity:	Not reported
Electronic Manifest Broker:	Not reported

List of NAICS Codes and Descriptions:

NAICS Codes:	No NAICS Codes Found

Has the Facility Received Notices of Violations:

Found Violation:	No
Agency Which Determined Violation:	Not reported
Violation Short Description:	Not reported
Date Violation was Determined:	Not reported
Actual Return to Compliance Date:	Not reported
Return to Compliance Qualifier:	Not reported
Violation Responsible Agency:	Not reported
Scheduled Compliance Date:	Not reported
Enforcement Identifier:	Not reported
Date of Enforcement Action:	Not reported
Enforcement Responsible Agency:	Not reported
Enforcement Docket Number:	Not reported
Enforcement Attorney:	Not reported
Corrective Action Component:	Not reported
Appeal Initiated Date:	Not reported
Appeal Resolution Date:	Not reported
Disposition Status Date:	Not reported
Disposition Status:	Not reported
Disposition Status Description:	Not reported
Consent/Final Order Sequence Number:	Not reported
Consent/Final Order Respondent Name:	Not reported
Consent/Final Order Lead Agency:	Not reported
Enforcement Type:	Not reported
Enforcement Responsible Person:	Not reported
Enforcement Responsible Sub-Organization:	Not reported
SEP Sequence Number:	Not reported
SEP Expenditure Amount:	Not reported
SEP Scheduled Completion Date:	Not reported
SEP Actual Date:	Not reported
SEP Defaulted Date:	Not reported
SEP Type:	Not reported
SEP Type Description:	Not reported
Proposed Amount:	Not reported
Final Monetary Amount:	Not reported
Paid Amount:	Not reported
Final Count:	Not reported
Final Amount:	Not reported

Evaluation Action Summary:

Evaluation Date:	19880722
Evaluation Responsible Agency:	EPA Contractor/Grantee
Found Violation:	No
Evaluation Type Description:	COMPLIANCE EVALUATION INSPECTION
Evaluation Responsible Person Identifier:	Not reported

QUALITY PLASTICS (Continued) **1000287450**

Evaluation Responsible Sub-Organization:	Not reported
Actual Return to Compliance Date:	Not reported
Scheduled Compliance Date:	Not reported
Date of Request:	Not reported
Date Response Received:	Not reported
Request Agency:	Not reported
Former Citation:	Not reported

FINDS:
Registry ID: 110004780121

Click Here for FRS Facility Detail Report:

Environmental Interest/Information System:
The Resource Conservation and Recovery Act Information System (RCRAInfo) is EPA's comprehensive information system in support of the Resource Conservation and Recovery Act (RCRA) of 1976 and the Hazardous and Solid Waste Amendments (HSWA) of 1984. It tracks many types of information about generators, transporters, treaters, storers, and disposers of hazardous waste.
The Oregon Department of Environmental Quality (DEQ) is a regulatory agency tasked with protecting the quality of Oregon's environment. DEQ uses a combination of technical assistance, inspections, and permitting to help public and private facilities and citizens understand and comply with state and federal environmental regulations.

Click this hyperlink while viewing on your computer to access additional FINDS: detail in the EDR Site Report.

ECHO:

Envid:	1000287450
Registry ID:	110004780121
DFR URL:	http://echo.epa.gov/detailed-facility-report?fid=110004780121
Name:	QUALITY PLASTICS
Address:	2101 CREST VIEW DR
City,State,Zip:	NEWBERG, OR 97132

---

440 SE 1/2-1 0.711 mi. 3754 ft.

NEWBERG DUMP (OLD) **OR ECSI** **S103842590**
S BLAINE ST. **N/A**
NEWBERG, OR 97132

Actual: 112 ft.

Focus Map: 15

ECSI:

Name:	NEWBERG DUMP (OLD)
Address:	S BLAINE ST.
City,State,Zip:	NEWBERG, OR 97132
State ID Number:	1640
Brown ID:	0
Study Area:	False
Region ID:	3
Legislatve ID:	832
Investigation:	Suspect
FACA ID:	8846
Further Action:	260
Lat/Long (dms):	45 17 20.04 / -122 58 43.32

NEWBERG DUMP (OLD) (Continued) **S103842590**

County Code: 36.00
Score Value: Not reported
Cerclis ID: Not reported
Township Coord.: 3.00
Township Zone: S
Range Coord: 2.00
Range Zone: W
Section Coord: 19
Qtr Section: Not reported
Tax Lots: Not reported
Size: Not reported
NPL: False
Orphan: False
Updated By: GWISTAR
Update Date: 02/26/2009
Created Date: 12/13/1994
Decode For RegionID: Western Region
Decode For BrownID: Not reported
Decode For Furtheract: Low
Decode For Investstat: Suspect
Decode For Legislative: Owner, operator or other party under state or federal authority
Alias Name: Newberg Disposal Site
Alias Name: Ewing Young Park

Hazardous Release:
Substance ID.: 121639
Haz Release ID: 384634
Qty Released: unknown
Date Released: approx. 1930's to 1960's.
Update Date: 12/13/1994
Update By: Not reported
Substance Code: 7439-92-1
Substance Name: LEAD
Substance Abbrev.: Not reported
Substance Category ID: 8466
Substance Category: Inorganics
Category Level: Not reported
Created By: Not reported
Created Date: 12/17/2002
Substance Category ID: 8466
Substance Category: Inorganics
Category Level: Not reported
Created By: Not reported
Created Date: 12/17/2002
Substance Alias ID: 319256
Sub Alias Name: PB
Sampling Result ID: 343113
Feature Id: Not reported
Hazard Release Id: 384634
Medium: 701
Substance Abbrev.: Not reported
Unit Code: Not reported
Observation: False
Owner Operator: False
Lab Data: True
Sample Depth: Not reported
Start Date: 10/01/1994
End Date: Not reported

NEWBERG DUMP (OLD) (Continued) **S103842590**

Min Concentration: Not reported
Max Concentration: Not reported
Sample Comment: 50 ppm
Last Update By: ars
Update Date: 12/13/1994
Decode for MediumID: Sediment

Substance ID.: 121643
Haz Release ID: 384635
Qty Released: unknown
Date Released: approx. 1930's to 1960's.
Update Date: 12/13/1994
Update By: Not reported
Substance Code: 7439-97-6
Substance Name: MERCURY
Substance Abbrev.: Not reported
Substance Category ID: 8467
Substance Category: Inorganics
Category Level: Not reported
Created By: Not reported
Created Date: 12/17/2002
Substance Category ID: 8467
Substance Category: Inorganics
Category Level: Not reported
Created By: Not reported
Created Date: 12/17/2002
Substance Alias ID: 319260
Sub Alias Name: HG
Substance Alias ID: 319261
Sub Alias Name: HYDRARGYRUM
Substance Alias ID: 319262
Sub Alias Name: LIQUID SILVER
Substance Alias ID: 319263
Sub Alias Name: QUICKSILVER
Sampling Result ID: 343114
Feature Id: Not reported
Hazard Release Id: 384635
Medium: 701
Substance Abbrev.: Not reported
Unit Code: Not reported
Observation: False
Owner Operator: False
Lab Data: True
Sample Depth: Not reported
Start Date: 10/01/1994
End Date: Not reported
Min Concentration: Not reported
Max Concentration: Not reported
Sample Comment: 0.80 ppm
Last Update By: ars
Update Date: 12/13/1994
Decode for MediumID: Sediment

Substance ID.: 121637
Haz Release ID: 384636
Qty Released: unknown
Date Released: approx. 1930's to 1960's.

NEWBERG DUMP (OLD) (Continued) **S103842590**

Update Date: 12/13/1994
Update By: Not reported
Substance Code: 7439-89-6
Substance Name: IRON
Substance Abbrev.: Not reported
Substance Alias ID: 319254
Sub Alias Name: FE
Sampling Result ID: 343115
Feature Id: Not reported
Hazard Release Id: 384636
Medium: 704
Substance Abbrev.: Not reported
Unit Code: Not reported
Observation: False
Owner Operator: False
Lab Data: True
Sample Depth: Not reported
Start Date: 10/01/1994
End Date: Not reported
Min Concentration: Not reported
Max Concentration: Not reported
Sample Comment: 7.2 ppm
Last Update By: ars
Update Date: 12/13/1994
Decode for MediumID: Surface Water

Substance ID.: 121668
Haz Release ID: 384637
Qty Released: unknown
Date Released: approx. 1930's to 1960's.
Update Date: 12/13/1994
Update By: Not reported
Substance Code: 7440-43-9
Substance Name: CADMIUM
Substance Abbrev.: Not reported
Substance Category ID: 8460
Substance Category: Inorganics
Category Level: Not reported
Created By: Not reported
Created Date: 12/17/2002
Substance Category ID: 8460
Substance Category: Inorganics
Category Level: Not reported
Created By: Not reported
Created Date: 12/17/2002
Substance Alias ID: 319291
Sub Alias Name: CD
Sampling Result ID: 343116
Feature Id: Not reported
Hazard Release Id: 384637
Medium: 701
Substance Abbrev.: Not reported
Unit Code: Not reported
Observation: False
Owner Operator: False
Lab Data: True
Sample Depth: Not reported

NEWBERG DUMP (OLD) (Continued) **S103842590**

Start Date: 10/01/1994
End Date: Not reported
Min Concentration: Not reported
Max Concentration: Not reported
Sample Comment: 2 ppm
Last Update By: ars
Update Date: 12/13/1994
Decode for MediumID: Sediment

Substance ID.: 121634
Haz Release ID: 384638
Qty Released: unknown
Date Released: approx. 1930's to 1960's.
Update Date: 12/13/1994
Update By: Not reported
Substance Code: 7429-90-5
Substance Name: ALUMINUM
Substance Abbrev.: Not reported
Substance Alias ID: 319250
Sub Alias Name: AL
Substance Alias ID: 319251
Sub Alias Name: ALUMINIUM
Sampling Result ID: 343117
Feature Id: Not reported
Hazard Release Id: 384638
Medium: 704
Substance Abbrev.: Not reported
Unit Code: Not reported
Observation: False
Owner Operator: False
Lab Data: True
Sample Depth: Not reported
Start Date: 10/01/1994
End Date: Not reported
Min Concentration: Not reported
Max Concentration: Not reported
Sample Comment: 5.5 ppm
Last Update By: ars
Update Date: 12/13/1994
Decode for MediumID: Surface Water

Narrative:
NARR ID: 5734673
NARR Code: Contamination
Created By: Not reported
Created Date: 12/17/2002
Updated By: Not reported
Updated Date: 12/17/2002
Decode for NarcdID: Contamination
NARR Comments: (11/30/94 ACV/SAS) Complaint filed in March 1994 led to discovery of an old dump encroaching on an unnamed tributary of Chehalem Creek in Newberg. The dump was located at Chehalem Park and Recreation District (CPR) Ewing Young Park. CPR recently acquired property from Smurfit Newsprint. Along the streambank there were large exposures of glass shards, metal containers, appliances, etc. Ash was also present, which suggests evidence of past burning.

NARR ID: 5734674

NEWBERG DUMP (OLD) (Continued) **S103842590**

NARR Code: Data Sources
Created By: Not reported
Created Date: 12/17/2002
Updated By: Not reported
Updated Date: 12/17/2002
Decode for NarcdID: Data Sources
NARR Comments: Complaint 94-6187

NARR ID: 5734675
NARR Code: Manner of Release
Created By: Not reported
Created Date: 12/17/2002
Updated By: Not reported
Updated Date: 12/17/2002
Decode for NarcdID: Manner of Release
NARR Comments: past practice

NARR ID: 5734676
NARR Code: Media Contamination
Created By: Not reported
Created Date: 12/17/2002
Updated By: Not reported
Updated Date: 12/17/2002
Decode for NarcdID: Media Contamination
NARR Comments: Surface water and sediment sampling showed elevated levels of aluminum, iron, mercury, lead, and cadmium.

NARR ID: 5734677
NARR Code: Health Threats
Created By: Not reported
Created Date: 12/17/2002
Updated By: Not reported
Updated Date: 12/17/2002
Decode for NarcdID: Health Threats
NARR Comments: Surface water, sediments, direct contact

NARR ID: 5751219
NARR Code: 1922
Created By: GWISTAR
Created Date: 02/26/2009
Updated By: GWISTAR
Updated Date: 02/26/2009
Decode for NarcdID: Current Site Summary Statement
NARR Comments: [November 1994] An old dump was found encroaching on an unnamed tributary of Chehalem Creek. The dump was located in the current Ewing Young Park. Along the streambank there were large exposures of glass shards, metal containers, appliances, etc. Ash was also present, which suggests evidence of past burning. Further investigation is required to determine the extent and environmental impact of this past land-use practice.

Administrative Action:
Action ID: 9425
Region: Western Region
Complete Date: 11/30/1994
Rank Value: 0
Cleanup Flag: False
Created Date: 12/17/2002

NEWBERG DUMP (OLD) (Continued) **S103842590**

Decode for AgencyID: Department of Environmental Quality
Decode for RegionID: Western Region
Category: Remedial Action
Action Code Flag: False
Action: SITE EVALUATION
Further Action: Not reported
Comments: Not reported

Action ID: 9496
Region: Western Region
Complete Date: 11/30/1994
Rank Value: 0
Cleanup Flag: False
Created Date: 12/17/2002
Decode for AgencyID: Department of Environmental Quality
Decode for RegionID: Western Region
Category: Remedial Action
Action Code Flag: False
Action: State Basic Preliminary Assessment recommended (PA)
Further Action: Low
Comments: Not reported

Action ID: 9437
Region: Western Region
Complete Date: 12/01/1994
Rank Value: 0
Cleanup Flag: False
Created Date: 12/17/2002
Decode for AgencyID: Department of Environmental Quality
Decode for RegionID: Western Region
Category: Listing Action
Action Code Flag: False
Action: Listing Review completed
Further Action: 0
Comments: Not reported

Action ID: 9424
Region: Western Region
Complete Date: Not reported
Rank Value: 0
Cleanup Flag: False
Created Date: 12/17/2002
Decode for AgencyID: Department of Environmental Quality
Decode for RegionID: Western Region
Category: Administrative Action
Action Code Flag: False
Action: Site added to database
Further Action: Not reported
Comments: Not reported

Action ID: 9449
Region: Western Region
Complete Date: 11/30/1994
Rank Value: 0
Cleanup Flag: False
Created Date: 12/17/2002
Decode for AgencyID: Department of Environmental Quality

NEWBERG DUMP (OLD) (Continued) **S103842590**

Decode for RegionID: Western Region
Category: Listing Action
Action Code Flag: False
Action: Insufficient information to list
Further Action: Not reported
Comments: Not reported

Operations:
Operation Id: 132973
Operation Status: Inactive
Common Name: Old Newberg Dump
Yrs of Operation: 30 years
Comments: Old municipal garbage dump
Updated Date: 06/20/1996
Updated By: kpd
Decode for OpstatID: Inactive
Operations SIC Id: 195876
SIC Code: 4953
Created By: Not reported
Created Date: 12/17/2002

441
East
1/2-1
0.729 mi.
3851 ft.

GROUNDWATER - MOUNTAINVIEW DR. **OR CRL** **S109608058**
2050 E MOUNTAINVIEW DR. **OR ECSI** **N/A**
NEWBERG, OR 97132 **OR AST**
OR VCP
OR HSIS

Actual:
238 ft.

Focus Map:
6

CRL:
Name: GROUNDWATER - MOUNTAINVIEW DR.
Address: 2050 E MOUNTAINVIEW DR.
City,State,Zip: NEWBERG, OR 97132
Facility ID: 341
Location ID: 2729
Status Code: LIS
Facility Status: Further Investigation of Area Facilities recommended
Lat/Long: 45.3175 / -122.9582

ECSI:
Name: GROUNDWATER - MOUNTAINVIEW DR.
Address: 2050 E MOUNTAINVIEW DR.
City,State,Zip: NEWBERG, OR 97132
State ID Number: 341
Brown ID: 0
Study Area: False
Region ID: 3
Legislatve ID: 831
Investigation: Listed on the CRL/Inventory
FACA ID: 2729
Further Action: 259
Lat/Long (dms): 45 19 3.00 / -122 57 29.50
County Code: 36.00
Score Value: Not reported
Cerclis ID: Not reported
Township Coord.: 3.00
Township Zone: S
Range Coord: 2.00
Range Zone: W
Section Coord: 16

GROUNDWATER - MOUNTAINVIEW DR. (Continued) **S109608058**

Qtr Section: Not reported
Tax Lots: 600,401,402
Size: 10 acres
NPL: False
Orphan: False
Updated By: GWISTAR
Update Date: 06/12/2007
Created Date: 09/09/1988
Decode For RegionID: Western Region
Decode For BrownID: Not reported
Decode For Furtheract: Medium-Low
Decode For Investstat: Listed on the CRL/Inventory
Decode For Legislative: Owner, operator or other party under agreement, order or consent decree under ORS 465.200 or 465.420

Alias Name: A-DEC Business Park
Alias Name: GW - Mountain View Dr Area
Alias Name: Ushio America Inc.

Hazardous Release:
Substance ID.: 121610
Haz Release ID: 383829
Qty Released: Unknown
Date Released: Unknown
Update Date: 09/09/1988
Update By: Not reported
Substance Code: 71-55-6
Substance Name: TRICHLOROETHANE,1,1,1-
Substance Abbrev.: Not reported
Substance Category ID: 8521
Substance Category: Volatiles
Category Level: Not reported
Created By: Not reported
Created Date: 12/17/2002
Substance Category ID: 8552
Substance Category: Solvents of interest to Milwaukie Area GW study
Category Level: Not reported
Created By: Not reported
Created Date: 12/17/2002
Substance Category ID: 8521
Substance Category: Volatiles
Category Level: Not reported
Created By: Not reported
Created Date: 12/17/2002
Substance Category ID: 8552
Substance Category: Solvents of interest to Milwaukie Area GW study
Category Level: Not reported
Created By: Not reported
Created Date: 12/17/2002
Substance Alias ID: 318151
Sub Alias Name: TCA,1,1,1-
Substance Alias ID: 319183
Sub Alias Name: BALTANA
Substance Alias ID: 319184
Sub Alias Name: CHLOROTHENE
Substance Alias ID: 319185
Sub Alias Name: METHYLCHLOROFORM
Comment ID: 303942
Release Code: Data Sources

GROUNDWATER - MOUNTAINVIEW DR. (Continued) **S109608058**

Release Comments: WVR Source file - WQ & HW State PA
Decode for Relcomcd: Data Sources
Sampling Result ID: 346247
Feature Id: Not reported
Hazard Release Id: 383829
Medium: 698
Substance Abbrev.: Not reported
Unit Code: Not reported
Observation: False
Owner Operator: False
Lab Data: True
Sample Depth: Not reported
Start Date: Not reported
End Date: Not reported
Min Concentration: Not reported
Max Concentration: Not reported
Sample Comment: 10 ppb
Last Update By: CONV
Update Date: 09/13/1994
Decode for MediumID: Groundwater

Narrative:

NARR ID: 5728096
NARR Code: Contamination
Created By: Not reported
Created Date: 12/17/2002
Updated By: Not reported
Updated Date: 12/17/2002
Decode for NarcdID: Contamination
NARR Comments: (1/26/90 MJZ/SAS) Ushio America Inc was proposing to operate a light bulb manufacturing plant at the A-Dec facility. There are some hazardous wastes associated with light bulb manufacturing. Ushio collected samples to establish background data and discovered 1,1,1-trichloroethane (TCA). A-Dec is a small quantity generator of TCA.

NARR ID: 5728097
NARR Code: Data Sources
Created By: Not reported
Created Date: 12/17/2002
Updated By: Not reported
Updated Date: 12/17/2002
Decode for NarcdID: Data Sources
NARR Comments: 1) Inspection reports. 2) EPA Generator Notification Form. 3) Hazardous Waste Manifests.

NARR ID: 5728098
NARR Code: Hazardous Substance/Waste Types
Created By: Not reported
Created Date: 12/17/2002
Updated By: Not reported
Updated Date: 12/17/2002
Decode for NarcdID: Hazardous Substance/Waste Types
NARR Comments: 1,1,1-trichloroethane (TCA).

NARR ID: 5728099
NARR Code: Manner of Release
Created By: Not reported

GROUNDWATER - MOUNTAINVIEW DR. (Continued) **S109608058**

Created Date: 12/17/2002
Updated By: Not reported
Updated Date: 12/17/2002
Decode for NarcdID: Manner of Release
NARR Comments: Sufficient data not available. Time of release: unknown.

NARR ID: 5728100
NARR Code: Remedial Action
Created By: Not reported
Created Date: 12/17/2002
Updated By: Not reported
Updated Date: 12/17/2002
Decode for NarcdID: Remedial Action
NARR Comments: (1/26/90 MJZ/SAS) No further action recommended for the Ushio of Oregon facility, which was constructed after groundwater contamination was discovered. Additional investigation needed for facilities using TCA in the area.

NARR ID: 5728101
NARR Code: Health Threats
Created By: Not reported
Created Date: 12/17/2002
Updated By: Not reported
Updated Date: 12/17/2002
Decode for NarcdID: Health Threats
NARR Comments: Drinking water.

Administrative Action:
Action ID: 9438
Region: Headquarters
Complete Date: 04/29/1991
Rank Value: 0
Cleanup Flag: False
Created Date: 12/17/2002
Decode for AgencyID: Department of Environmental Quality
Decode for RegionID: Headquarters
Category: Listing Action
Action Code Flag: False
Action: Facility placed on Confirmed Release List
Further Action: Not reported
Comments: Not reported

Action ID: 9437
Region: Headquarters
Complete Date: 07/30/1990
Rank Value: 0
Cleanup Flag: False
Created Date: 12/17/2002
Decode for AgencyID: Department of Environmental Quality
Decode for RegionID: Headquarters
Category: Listing Action
Action Code Flag: False
Action: Listing Review completed
Further Action: Not reported
Comments: Not reported

Action ID: 9465
Region: Headquarters

GROUNDWATER - MOUNTAINVIEW DR. (Continued) **S109608058**

Complete Date: 08/30/1990
Rank Value: 0
Cleanup Flag: False
Created Date: 12/17/2002
Decode for AgencyID: Department of Environmental Quality
Decode for RegionID: Headquarters
Category: Listing Action
Action Code Flag: False
Action: Facility proposed for Confirmed Release List
Further Action: Not reported
Comments: Not reported

Action ID: 9467
Region: Headquarters
Complete Date: 08/30/1990
Rank Value: 0
Cleanup Flag: False
Created Date: 12/17/2002
Decode for AgencyID: Department of Environmental Quality
Decode for RegionID: Headquarters
Category: Listing Action
Action Code Flag: False
Action: Facility proposed for Inventory
Further Action: Not reported
Comments: Not reported

Action ID: 9448
Region: Headquarters
Complete Date: 02/25/1991
Rank Value: 0
Cleanup Flag: False
Created Date: 12/17/2002
Decode for AgencyID: Department of Environmental Quality
Decode for RegionID: Headquarters
Category: Listing Action
Action Code Flag: False
Action: Review for final listing
Further Action: Not reported
Comments: Not reported

Action ID: 9439
Region: Headquarters
Complete Date: 04/29/1991
Rank Value: 0
Cleanup Flag: False
Created Date: 12/17/2002
Decode for AgencyID: Department of Environmental Quality
Decode for RegionID: Headquarters
Category: Listing Action
Action Code Flag: False
Action: Facility placed on Inventory
Further Action: Not reported
Comments: Not reported

Action ID: 9445
Region: Headquarters
Complete Date: Not reported

GROUNDWATER - MOUNTAINVIEW DR. (Continued) **S109608058**

Rank Value: 0
Cleanup Flag: False
Created Date: 12/17/2002
Decode for AgencyID: Department of Environmental Quality
Decode for RegionID: Headquarters
Category: Listing Action
Action Code Flag: False
Action: Responsible party notified re 11/88 Inventory listing
Further Action: Not reported
Comments: Not reported

Action ID: 9498
Region: Headquarters
Complete Date: 07/30/1990
Rank Value: 0
Cleanup Flag: False
Created Date: 12/17/2002
Decode for AgencyID: Department of Environmental Quality
Decode for RegionID: Headquarters
Category: Listing Action
Action Code Flag: False
Action: Proposal for Confirmed Release List recommended
Further Action: Not reported
Comments: Not reported

Action ID: 9488
Region: Headquarters
Complete Date: 02/25/1991
Rank Value: 0
Cleanup Flag: False
Created Date: 12/17/2002
Decode for AgencyID: Department of Environmental Quality
Decode for RegionID: Headquarters
Category: Listing Action
Action Code Flag: False
Action: Listing on Confirmed Release List recommended
Further Action: Not reported
Comments: Not reported

Action ID: 9499
Region: Headquarters
Complete Date: 07/30/1990
Rank Value: 0
Cleanup Flag: False
Created Date: 12/17/2002
Decode for AgencyID: Department of Environmental Quality
Decode for RegionID: Headquarters
Category: Listing Action
Action Code Flag: False
Action: Proposal for Inventory recommended
Further Action: Not reported
Comments: Not reported

Action ID: 9489
Region: Headquarters
Complete Date: 02/25/1991
Rank Value: 0

GROUNDWATER - MOUNTAINVIEW DR. (Continued) **S109608058**

Cleanup Flag: False
Created Date: 12/17/2002
Decode for AgencyID: Department of Environmental Quality
Decode for RegionID: Headquarters
Category: Listing Action
Action Code Flag: False
Action: Listing on Inventory recommended
Further Action: Not reported
Comments: Not reported

Action ID: 9456
Region: Headquarters
Complete Date: 01/26/1990
Rank Value: 0
Cleanup Flag: False
Created Date: 12/17/2002
Decode for AgencyID: Department of Environmental Quality
Decode for RegionID: Headquarters
Category: Remedial Action
Action Code Flag: False
Action: BASIC PRELIMINARY ASSESSEMENT
Further Action: Not reported
Comments: Not reported

Action ID: 9479
Region: Western Region
Complete Date: 05/02/1994
Rank Value: 0
Cleanup Flag: False
Created Date: 12/17/2002
Decode for AgencyID: Department of Environmental Quality
Decode for RegionID: Western Region
Category: Remedial Action
Action Code Flag: False
Action: Further Investigation of Area Facilities recommended
Further Action: Medium-Low
Comments: Not reported

Action ID: 9426
Region: Western Region
Complete Date: 05/01/1994
Rank Value: 0
Cleanup Flag: False
Created Date: 12/17/2002
Decode for AgencyID: Department of Environmental Quality
Decode for RegionID: Western Region
Category: Remedial Action
Action Code Flag: False
Action: SITE PRIORITY EVALUATION FOR FURTHER ACTION
Further Action: 0
Comments: Not reported

Action ID: 9510
Region: Northwestern Region
Complete Date: 05/01/1994
Rank Value: 0
Cleanup Flag: False

GROUNDWATER - MOUNTAINVIEW DR. (Continued) **S109608058**

Created Date: 12/17/2002
Decode for AgencyID: Department of Environmental Quality
Decode for RegionID: Northwest Region
Category: Remedial Action
Action Code Flag: False
Action: State Expanded Preliminary Assessment recommended (XPA)
Further Action: Not reported
Comments: Not reported

Action ID: 9425
Region: Headquarters
Complete Date: 10/19/1989
Rank Value: 0
Cleanup Flag: False
Created Date: 12/17/2002
Decode for AgencyID: Department of Environmental Quality
Decode for RegionID: Headquarters
Category: Remedial Action
Action Code Flag: False
Action: SITE EVALUATION
Further Action: Not reported
Comments: Not reported

Action ID: 9496
Region: Headquarters
Complete Date: 10/19/1989
Rank Value: 0
Cleanup Flag: False
Created Date: 12/17/2002
Decode for AgencyID: Department of Environmental Quality
Decode for RegionID: Headquarters
Category: Remedial Action
Action Code Flag: False
Action: State Basic Preliminary Assessment recommended (PA)
Further Action: Not reported
Comments: Not reported

Action ID: 9424
Region: Headquarters
Complete Date: Not reported
Rank Value: 0
Cleanup Flag: False
Created Date: 12/17/2002
Decode for AgencyID: Department of Environmental Quality
Decode for RegionID: Headquarters
Category: Administrative Action
Action Code Flag: False
Action: Site added to database
Further Action: Not reported
Comments: Not reported

Operations:
Operation Id: 131765
Operation Status: Active
Common Name: Groundwater - Mountain View DR
Yrs of Operation: Not reported
Comments: Currently a light bulb manufacturing plant, previously this site was undeveloped.

GROUNDWATER - MOUNTAINVIEW DR. (Continued) **S109608058**

Updated Date: 09/13/1994
Updated By: CONV
Decode for OpstatID: Active
Operations SIC Id: 195995
SIC Code: 3641
Created By: Not reported
Created Date: 12/17/2002
Operations SIC Id: 195296
SIC Code: 3843
Created By: Not reported
Created Date: 12/17/2002

AST:

Facility ID:	21362
Name:	USHIO AMERICA INC
Address:	2050 E MOUNTAINVIEW DR
City,State,Zip:	NEWBERG, OR 97132
Substance:	ARGON
Reporting Quantities:	Not reported
Quantity Units:	Not reported
Physical State:	Not reported
Storage 1:	Above ground tank
Storage 2:	Not reported
Owner-Operator Name:	KATHY
Direct Site Phone:	5035386515
Report Class:	Annual
Report Year:	2022
Is Poisonous Gas:	No
Is Poisonous Material:	No
Is Biological Hazard:	No
Is Radioactive Material:	No
Is Explosive:	No
Status:	ACTIVE
Nature of Business:	HALOGEN, DISCHARGE LAMP MANUFACTURER
NAICS Code:	335110
Maximum Daily Amount Code:	21
Maximum Daily Amount Code Range:	5,000-9,999
Maximum Daily Amount Units:	cuft
Is Solid State:	No
Is Liquid State:	No
Is Gaseous State:	Yes
Is Combustible Dust:	No
Is Fire Hazard:	No
Is Sudden Release of Pressure Hazard:	No
Is Reactive Hazard:	No
Is Immediate Hazard:	No
Is Delayed Hazard:	No
Is Corrosive to Metal:	No
Is Flammable:	No
Is Gas Under Pressure:	Yes
Is Physical HNOC:	No
Is Emission of Gas With Water:	No
Is Organic Peroxide:	No
Is Oxidizer:	No
Is Pyrophoric liquid or solid:	No
Is Pyrophoric Gas:	No
Is Self-Heating:	No

GROUNDWATER - MOUNTAINVIEW DR. (Continued) **S109608058**

Is Self-Reacting:	No
Is Acute Toxicity:	No
Is Aspiration Hazard:	No
Is Carcinogenicity:	No
Is Germ Cell Mutagenicity:	No
Is Health HNOC:	No
Is Reproductive Toxicity:	No
Is Respiratory or Skin Sensitization:	No
Is Serious Eye Damage or Eye Irritation:	No
Is Simple Asphyxiate:	No
Is Skin Corrosion or Irritation:	No
Is Specific Target Organ Toxicity:	No
Facility ID:	21362
Name:	USHIO AMERICA INC
Address:	2050 E MOUNTAINVIEW DR
City,State,Zip:	NEWBERG, OR 97132
Substance:	HYDROGEN
Reporting Quantities:	Not reported
Quantity Units:	Not reported
Physical State:	Not reported
Storage 1:	Above ground tank
Storage 2:	Not reported
Owner-Operator Name:	KATHY
Direct Site Phone:	5035386515
Report Class:	Annual
Report Year:	2022
Is Poisonous Gas:	No
Is Poisonous Material:	No
Is Biological Hazard:	No
Is Radioactive Material:	No
Is Explosive:	No
Status:	ACTIVE
Nature of Business:	HALOGEN, DISCHARGE LAMP MANUFACTURER
NAICS Code:	335110
Maximum Daily Amount Code:	31
Maximum Daily Amount Code Range:	50,000-99,999
Maximum Daily Amount Units:	cuft
Is Solid State:	No
Is Liquid State:	No
Is Gaseous State:	Yes
Is Combustible Dust:	No
Is Fire Hazard:	No
Is Sudden Release of Pressure Hazard:	No
Is Reactive Hazard:	No
Is Immediate Hazard:	No
Is Delayed Hazard:	No
Is Corrosive to Metal:	No
Is Flammable:	Yes
Is Gas Under Pressure:	Yes
Is Physical HNOC:	No
Is Emission of Gas With Water:	No
Is Organic Peroxide:	No
Is Oxidizer:	No
Is Pyrophoric liquid or solid:	No
Is Pyrophoric Gas:	No
Is Self-Heating:	No

GROUNDWATER - MOUNTAINVIEW DR. (Continued) **S109608058**

Is Self-Reacting:	No
Is Acute Toxicity:	No
Is Aspiration Hazard:	No
Is Carcinogenicity:	No
Is Germ Cell Mutagenicity:	No
Is Health HNOC:	No
Is Reproductive Toxicity:	No
Is Respiratory or Skin Sensitization:	No
Is Serious Eye Damage or Eye Irritation:	Yes
Is Simple Asphyxiate:	No
Is Skin Corrosion or Irritation:	Yes
Is Specific Target Organ Toxicity:	No

Facility ID:	21362
Name:	USHIO AMERICA INC
Address:	2050 E MOUNTAINVIEW DR
City,State,Zip:	NEWBERG, OR 97132
Substance:	NITROGEN CRYOGENIC
Reporting Quantities:	Not reported
Quantity Units:	Not reported
Physical State:	Not reported
Storage 1:	Above ground tank
Storage 2:	Not reported
Owner-Operator Name:	KATHY
Direct Site Phone:	5035386515
Report Class:	Annual
Report Year:	2022
Is Poisonous Gas:	No
Is Poisonous Material:	No
Is Biological Hazard:	No
Is Radioactive Material:	No
Is Explosive:	No
Status:	ACTIVE
Nature of Business:	HALOGEN, DISCHARGE LAMP MANUFACTURER
NAICS Code:	335110
Maximum Daily Amount Code:	21
Maximum Daily Amount Code Range:	5,000-9,999
Maximum Daily Amount Units:	gal
Is Solid State:	No
Is Liquid State:	Yes
Is Gaseous State:	No
Is Combustible Dust:	No
Is Fire Hazard:	No
Is Sudden Release of Pressure Hazard:	No
Is Reactive Hazard:	No
Is Immediate Hazard:	No
Is Delayed Hazard:	No
Is Corrosive to Metal:	No
Is Flammable:	No
Is Gas Under Pressure:	No
Is Physical HNOC:	No
Is Emission of Gas With Water:	No
Is Organic Peroxide:	No
Is Oxidizer:	No
Is Pyrophoric liquid or solid:	No
Is Pyrophoric Gas:	No
Is Self-Heating:	No

GROUNDWATER - MOUNTAINVIEW DR. (Continued) **S109608058**

Is Self-Reacting:	No
Is Acute Toxicity:	No
Is Aspiration Hazard:	No
Is Carcinogenicity:	No
Is Germ Cell Mutagenicity:	No
Is Health HNOC:	No
Is Reproductive Toxicity:	No
Is Respiratory or Skin Sensitization:	No
Is Serious Eye Damage or Eye Irritation:	Yes
Is Simple Asphyxiate:	No
Is Skin Corrosion or Irritation:	Yes
Is Specific Target Organ Toxicity:	No

Facility ID:	21362
Name:	USHIO AMERICA INC
Address:	2050 E MOUNTAINVIEW DR
City,State,Zip:	NEWBERG, OR 97132
Substance:	OXYGEN, LIQUID
Reporting Quantities:	Not reported
Quantity Units:	Not reported
Physical State:	Not reported
Storage 1:	Above ground tank
Storage 2:	Not reported
Owner-Operator Name:	KATHY
Direct Site Phone:	5035386515
Report Class:	Annual
Report Year:	2022
Is Poisonous Gas:	No
Is Poisonous Material:	No
Is Biological Hazard:	No
Is Radioactive Material:	No
Is Explosive:	No
Status:	ACTIVE
Nature of Business:	HALOGEN, DISCHARGE LAMP MANUFACTURER
NAICS Code:	335110
Maximum Daily Amount Code:	20
Maximum Daily Amount Code Range:	1,000-4,999
Maximum Daily Amount Units:	gal
Is Solid State:	No
Is Liquid State:	Yes
Is Gaseous State:	No
Is Combustible Dust:	No
Is Fire Hazard:	No
Is Sudden Release of Pressure Hazard:	No
Is Reactive Hazard:	No
Is Immediate Hazard:	No
Is Delayed Hazard:	No
Is Corrosive to Metal:	No
Is Flammable:	No
Is Gas Under Pressure:	Yes
Is Physical HNOC:	No
Is Emission of Gas With Water:	No
Is Organic Peroxide:	No
Is Oxidizer:	No
Is Pyrophoric liquid or solid:	No
Is Pyrophoric Gas:	No
Is Self-Heating:	No

GROUNDWATER - MOUNTAINVIEW DR. (Continued) **S109608058**

Is Self-Reacting:	No
Is Acute Toxicity:	No
Is Aspiration Hazard:	No
Is Carcinogenicity:	No
Is Germ Cell Mutagenicity:	No
Is Health HNOC:	No
Is Reproductive Toxicity:	No
Is Respiratory or Skin Sensitization:	No
Is Serious Eye Damage or Eye Irritation:	Yes
Is Simple Asphyxiate:	No
Is Skin Corrosion or Irritation:	Yes
Is Specific Target Organ Toxicity:	No
Facility ID:	21362
Name:	USHIO AMERICA INC
Address:	2050 E MOUNTAINVIEW DR
City,State,Zip:	NEWBERG, OR 97132
Substance:	ARGON
Reporting Quantities:	Not reported
Quantity Units:	Not reported
Physical State:	Not reported
Storage 1:	Above ground tank
Storage 2:	Not reported
Owner-Operator Name:	KATHY
Direct Site Phone:	5035386515
Report Class:	Annual
Report Year:	2021
Is Poisonous Gas:	No
Is Poisonous Material:	No
Is Biological Hazard:	No
Is Radioactive Material:	No
Is Explosive:	No
Status:	Not reported
Nature of Business:	HALOGEN, DISCHARGE LAMP MANUFACTURER
NAICS Code:	335110
Maximum Daily Amount Code:	21
Maximum Daily Amount Code Range:	5,000-9,999
Maximum Daily Amount Units:	cuft
Is Solid State:	No
Is Liquid State:	No
Is Gaseous State:	Yes
Is Combustible Dust:	No
Is Fire Hazard:	No
Is Sudden Release of Pressure Hazard:	No
Is Reactive Hazard:	No
Is Immediate Hazard:	No
Is Delayed Hazard:	No
Is Corrosive to Metal:	No
Is Flammable:	No
Is Gas Under Pressure:	Yes
Is Physical HNOC:	No
Is Emission of Gas With Water:	No
Is Organic Peroxide:	No
Is Oxidizer:	No
Is Pyrophoric liquid or solid:	No
Is Pyrophoric Gas:	No
Is Self-Heating:	No

GROUNDWATER - MOUNTAINVIEW DR. (Continued) **S109608058**

Is Self-Reacting:	No
Is Acute Toxicity:	No
Is Aspiration Hazard:	No
Is Carcinogenicity:	No
Is Germ Cell Mutagenicity:	No
Is Health HNOC:	No
Is Reproductive Toxicity:	No
Is Respiratory or Skin Sensitization:	No
Is Serious Eye Damage or Eye Irritation:	No
Is Simple Asphyxiate:	No
Is Skin Corrosion or Irritation:	No
Is Specific Target Organ Toxicity:	No
Facility ID:	21362
Name:	USHIO AMERICA INC
Address:	2050 E MOUNTAINVIEW DR
City,State,Zip:	NEWBERG, OR 97132
Substance:	HYDROGEN
Reporting Quantities:	Not reported
Quantity Units:	Not reported
Physical State:	Not reported
Storage 1:	Above ground tank
Storage 2:	Not reported
Owner-Operator Name:	KATHY
Direct Site Phone:	5035386515
Report Class:	Annual
Report Year:	2021
Is Poisonous Gas:	No
Is Poisonous Material:	No
Is Biological Hazard:	No
Is Radioactive Material:	No
Is Explosive:	No
Status:	Not reported
Nature of Business:	HALOGEN, DISCHARGE LAMP MANUFACTURER
NAICS Code:	335110
Maximum Daily Amount Code:	31
Maximum Daily Amount Code Range:	50,000-99,999
Maximum Daily Amount Units:	cuft
Is Solid State:	No
Is Liquid State:	No
Is Gaseous State:	Yes
Is Combustible Dust:	No
Is Fire Hazard:	No
Is Sudden Release of Pressure Hazard:	No
Is Reactive Hazard:	No
Is Immediate Hazard:	No
Is Delayed Hazard:	No
Is Corrosive to Metal:	No
Is Flammable:	Yes
Is Gas Under Pressure:	Yes
Is Physical HNOC:	No
Is Emission of Gas With Water:	No
Is Organic Peroxide:	No
Is Oxidizer:	No
Is Pyrophoric liquid or solid:	No
Is Pyrophoric Gas:	No
Is Self-Heating:	No

GROUNDWATER - MOUNTAINVIEW DR. (Continued) **S109608058**

Is Self-Reacting:	No
Is Acute Toxicity:	No
Is Aspiration Hazard:	No
Is Carcinogenicity:	No
Is Germ Cell Mutagenicity:	No
Is Health HNOC:	No
Is Reproductive Toxicity:	No
Is Respiratory or Skin Sensitization:	No
Is Serious Eye Damage or Eye Irritation:	Yes
Is Simple Asphyxiate:	No
Is Skin Corrosion or Irritation:	Yes
Is Specific Target Organ Toxicity:	No

Facility ID:	21362
Name:	USHIO AMERICA INC
Address:	2050 E MOUNTAINVIEW DR
City,State,Zip:	NEWBERG, OR 97132
Substance:	NITROGEN CRYOGENIC
Reporting Quantities:	Not reported
Quantity Units:	Not reported
Physical State:	Not reported
Storage 1:	Above ground tank
Storage 2:	Not reported
Owner-Operator Name:	KATHY
Direct Site Phone:	5035386515
Report Class:	Annual
Report Year:	2021
Is Poisonous Gas:	No
Is Poisonous Material:	No
Is Biological Hazard:	No
Is Radioactive Material:	No
Is Explosive:	No
Status:	Not reported
Nature of Business:	HALOGEN, DISCHARGE LAMP MANUFACTURER
NAICS Code:	335110
Maximum Daily Amount Code:	21
Maximum Daily Amount Code Range:	5,000-9,999
Maximum Daily Amount Units:	gal
Is Solid State:	No
Is Liquid State:	Yes
Is Gaseous State:	No
Is Combustible Dust:	No
Is Fire Hazard:	No
Is Sudden Release of Pressure Hazard:	No
Is Reactive Hazard:	No
Is Immediate Hazard:	No
Is Delayed Hazard:	No
Is Corrosive to Metal:	No
Is Flammable:	No
Is Gas Under Pressure:	No
Is Physical HNOC:	No
Is Emission of Gas With Water:	No
Is Organic Peroxide:	No
Is Oxidizer:	No
Is Pyrophoric liquid or solid:	No
Is Pyrophoric Gas:	No
Is Self-Heating:	No

GROUNDWATER - MOUNTAINVIEW DR. (Continued) **S109608058**

Is Self-Reacting:	No
Is Acute Toxicity:	No
Is Aspiration Hazard:	No
Is Carcinogenicity:	No
Is Germ Cell Mutagenicity:	No
Is Health HNOC:	No
Is Reproductive Toxicity:	No
Is Respiratory or Skin Sensitization:	No
Is Serious Eye Damage or Eye Irritation:	Yes
Is Simple Asphyxiate:	No
Is Skin Corrosion or Irritation:	Yes
Is Specific Target Organ Toxicity:	No

Facility ID:	21362
Name:	USHIO AMERICA INC
Address:	2050 E MOUNTAINVIEW DR
City,State,Zip:	NEWBERG, OR 97132
Substance:	OXYGEN, LIQUID
Reporting Quantities:	Not reported
Quantity Units:	Not reported
Physical State:	Not reported
Storage 1:	Above ground tank
Storage 2:	Not reported
Owner-Operator Name:	KATHY
Direct Site Phone:	5035386515
Report Class:	Annual
Report Year:	2021
Is Poisonous Gas:	No
Is Poisonous Material:	No
Is Biological Hazard:	No
Is Radioactive Material:	No
Is Explosive:	No
Status:	Not reported
Nature of Business:	HALOGEN, DISCHARGE LAMP MANUFACTURER
NAICS Code:	335110
Maximum Daily Amount Code:	20
Maximum Daily Amount Code Range:	1,000-4,999
Maximum Daily Amount Units:	gal
Is Solid State:	No
Is Liquid State:	Yes
Is Gaseous State:	No
Is Combustible Dust:	No
Is Fire Hazard:	No
Is Sudden Release of Pressure Hazard:	No
Is Reactive Hazard:	No
Is Immediate Hazard:	No
Is Delayed Hazard:	No
Is Corrosive to Metal:	No
Is Flammable:	No
Is Gas Under Pressure:	Yes
Is Physical HNOC:	No
Is Emission of Gas With Water:	No
Is Organic Peroxide:	No
Is Oxidizer:	No
Is Pyrophoric liquid or solid:	No
Is Pyrophoric Gas:	No
Is Self-Heating:	No

GROUNDWATER - MOUNTAINVIEW DR. (Continued) **S109608058**

Is Self-Reacting:	No
Is Acute Toxicity:	No
Is Aspiration Hazard:	No
Is Carcinogenicity:	No
Is Germ Cell Mutagenicity:	No
Is Health HNOC:	No
Is Reproductive Toxicity:	No
Is Respiratory or Skin Sensitization:	No
Is Serious Eye Damage or Eye Irritation:	Yes
Is Simple Asphyxiate:	No
Is Skin Corrosion or Irritation:	Yes
Is Specific Target Organ Toxicity:	No
Facility ID:	21362
Name:	USHIO AMERICA INC
Address:	2050 E MOUNTAINVIEW DR
City,State,Zip:	NEWBERG, OR 97132
Substance:	HYDROGEN
Reporting Quantities:	Not reported
Quantity Units:	Not reported
Physical State:	Not reported
Storage 1:	Above ground tank
Storage 2:	Not reported
Owner-Operator Name:	KATHY
Direct Site Phone:	5035386515
Report Class:	Annual
Report Year:	2019
Is Poisonous Gas:	No
Is Poisonous Material:	No
Is Biological Hazard:	No
Is Radioactive Material:	No
Is Explosive:	No
Status:	Not reported
Nature of Business:	HALOGEN, DISCHARGE LAMP MANUFACTURER
NAICS Code:	335110
Maximum Daily Amount Code:	31
Maximum Daily Amount Code Range:	50,000-99,999
Maximum Daily Amount Units:	cuft
Is Solid State:	No
Is Liquid State:	No
Is Gaseous State:	Yes
Is Combustible Dust:	No
Is Fire Hazard:	No
Is Sudden Release of Pressure Hazard:	No
Is Reactive Hazard:	No
Is Immediate Hazard:	No
Is Delayed Hazard:	No
Is Corrosive to Metal:	No
Is Flammable:	Yes
Is Gas Under Pressure:	Yes
Is Physical HNOC:	No
Is Emission of Gas With Water:	No
Is Organic Peroxide:	No
Is Oxidizer:	No
Is Pyrophoric liquid or solid:	No
Is Pyrophoric Gas:	No
Is Self-Heating:	No

GROUNDWATER - MOUNTAINVIEW DR. (Continued) **S109608058**

Is Self-Reacting:	No
Is Acute Toxicity:	No
Is Aspiration Hazard:	No
Is Carcinogenicity:	No
Is Germ Cell Mutagenicity:	No
Is Health HNOC:	No
Is Reproductive Toxicity:	No
Is Respiratory or Skin Sensitization:	No
Is Serious Eye Damage or Eye Irritation:	Yes
Is Simple Asphyxiate:	No
Is Skin Corrosion or Irritation:	Yes
Is Specific Target Organ Toxicity:	No

Facility ID:	21362
Name:	USHIO AMERICA INC
Address:	2050 E MOUNTAINVIEW DR
City,State,Zip:	NEWBERG, OR 97132
Substance:	NITROGEN CRYOGENIC
Reporting Quantities:	Not reported
Quantity Units:	Not reported
Physical State:	Not reported
Storage 1:	Above ground tank
Storage 2:	Not reported
Owner-Operator Name:	KATHY
Direct Site Phone:	5035386515
Report Class:	Annual
Report Year:	2019
Is Poisonous Gas:	No
Is Poisonous Material:	No
Is Biological Hazard:	No
Is Radioactive Material:	No
Is Explosive:	No
Status:	Not reported
Nature of Business:	HALOGEN, DISCHARGE LAMP MANUFACTURER
NAICS Code:	335110
Maximum Daily Amount Code:	21
Maximum Daily Amount Code Range:	5,000-9,999
Maximum Daily Amount Units:	gal
Is Solid State:	No
Is Liquid State:	Yes
Is Gaseous State:	No
Is Combustible Dust:	No
Is Fire Hazard:	No
Is Sudden Release of Pressure Hazard:	No
Is Reactive Hazard:	No
Is Immediate Hazard:	No
Is Delayed Hazard:	No
Is Corrosive to Metal:	No
Is Flammable:	No
Is Gas Under Pressure:	No
Is Physical HNOC:	No
Is Emission of Gas With Water:	No
Is Organic Peroxide:	No
Is Oxidizer:	No
Is Pyrophoric liquid or solid:	No
Is Pyrophoric Gas:	No
Is Self-Heating:	No

GROUNDWATER - MOUNTAINVIEW DR. (Continued) **S109608058**

Is Self-Reacting:	No
Is Acute Toxicity:	No
Is Aspiration Hazard:	No
Is Carcinogenicity:	No
Is Germ Cell Mutagenicity:	No
Is Health HNOC:	No
Is Reproductive Toxicity:	No
Is Respiratory or Skin Sensitization:	No
Is Serious Eye Damage or Eye Irritation:	Yes
Is Simple Asphyxiate:	No
Is Skin Corrosion or Irritation:	Yes
Is Specific Target Organ Toxicity:	No

Facility ID:	21362
Name:	USHIO AMERICA INC
Address:	2050 E MOUNTAINVIEW DR
City,State,Zip:	NEWBERG, OR 97132
Substance:	OXYGEN LIQUID
Reporting Quantities:	Not reported
Quantity Units:	Not reported
Physical State:	Not reported
Storage 1:	Above ground tank
Storage 2:	Not reported
Owner-Operator Name:	KATHY
Direct Site Phone:	5035386515
Report Class:	Annual
Report Year:	2019
Is Poisonous Gas:	No
Is Poisonous Material:	No
Is Biological Hazard:	No
Is Radioactive Material:	No
Is Explosive:	No
Status:	Not reported
Nature of Business:	HALOGEN, DISCHARGE LAMP MANUFACTURER
NAICS Code:	335110
Maximum Daily Amount Code:	20
Maximum Daily Amount Code Range:	1,000-4,999
Maximum Daily Amount Units:	gal
Is Solid State:	No
Is Liquid State:	Yes
Is Gaseous State:	No
Is Combustible Dust:	No
Is Fire Hazard:	No
Is Sudden Release of Pressure Hazard:	No
Is Reactive Hazard:	No
Is Immediate Hazard:	No
Is Delayed Hazard:	No
Is Corrosive to Metal:	No
Is Flammable:	No
Is Gas Under Pressure:	Yes
Is Physical HNOC:	No
Is Emission of Gas With Water:	No
Is Organic Peroxide:	No
Is Oxidizer:	No
Is Pyrophoric liquid or solid:	No
Is Pyrophoric Gas:	No
Is Self-Heating:	No

GROUNDWATER - MOUNTAINVIEW DR. (Continued) **S109608058**

Is Self-Reacting:	No
Is Acute Toxicity:	No
Is Aspiration Hazard:	No
Is Carcinogenicity:	No
Is Germ Cell Mutagenicity:	No
Is Health HNOC:	No
Is Reproductive Toxicity:	No
Is Respiratory or Skin Sensitization:	No
Is Serious Eye Damage or Eye Irritation:	Yes
Is Simple Asphyxiate:	No
Is Skin Corrosion or Irritation:	Yes
Is Specific Target Organ Toxicity:	No

Click this hyperlink while viewing on your computer to access
10 additional OR AST: record(s) in the EDR Site Report.

VCS:

Name:	GROUNDWATER - MOUNTAINVIEW DR.
Address:	2050 E MOUNTAINVIEW DR.
City,State,Zip:	NEWBERG, OR 97132
ECS Site ID:	341
Facility Size:	10 acres
Action:	Further Investigation of Area Facilities recommended
Start Date:	05/02/1994
End Date:	05/02/1994
Program:	VCS
Latitude:	45.3175
Longitude:	-122.9582
Primary Action Flag:	True
Investigation Code:	LIS

HSIS:

Name:	USHIO AMERICA INC
Address:	2050 E MOUNTAINVIEW DR
City,State,Zip:	NEWBERG, OR 97132
Facility ID:	021362
Department Or Division Of Company:	Not reported
Chemical Is Extremely Hazardous Substance (EHS:	Not reported
Contains 112R:	Not reported
Facility Has Written Emergency Plan:	Not reported
NAICS Code 1:	Not reported
NAICS Desc 1:	Not reported
NAICS Code 2:	Not reported
NAICS Desc 2:	Not reported
Manager Name:	Not reported
Business Phone:	Not reported
Mailing Address:	Not reported
Mailing City:	Not reported
Mailing State:	Not reported
Mailing Zip:	Not reported
No. of Employees:	Not reported
Day Phone:	Not reported
Placard:	Not reported
Fire Dept Code:	Not reported
FD:	NEWBERG FD
Sprinkler System:	Not reported

GROUNDWATER - MOUNTAINVIEW DR. (Continued) **S109608058**

Emergency Contact:	Not reported
Emergency Procedure:	Not reported
Business Type:	Not reported
Facility Type:	Private
Department:	OREGON OPERATIONS DIV
Status:	ACTIVE
Latitude:	45.3172
Longitude:	-122.958
Status TRI:	Active
Status RMP:	Active
Status PSM:	Active
Status CR2K:	Inactive
Status 302:	Active
Owner Name:	SHUICHI YAKURA
Last Reported ID:	35207
Case Number:	N/A
Chemical Name:	LEAD ACID BATTERIES
EHS Name:	Not reported
Is Pure:	No
Is Mix:	Yes
Is EHS:	Not reported
Mixture Component:	SULFURIC ACID
Maximum Daily Amount Code:	20
Maximum Daily Amount Unit:	lbs
Chemical Added Date:	08/02/2017
Is Chem PSM:	No
Is Chem 112R:	No
Is Chem 302:	No
Is Pesticide:	No
Is Fertilizer:	No
Physical State:	Solid
UNNA Number:	2794
NFPA Health:	3
NFPA Flammability:	0
NFPA Reactivity:	2
NFPA Special Notice:	N/A
Hazards:	Health Acute, Health Carcinogenicity, Health ReproductiveToxicity, Health SeriousEye, Health SkinCorrosion, Health SpecificOrganToxicity
Number of Days Onsite:	365
Year:	2018
Case Number:	7782447
Chemical Name:	OXYGEN LIQUID
EHS Name:	Not reported
Is Pure:	Yes
Is Mix:	No
Is EHS:	Not reported
Mixture Component:	Not reported
Maximum Daily Amount Code:	20
Maximum Daily Amount Unit:	gal
Chemical Added Date:	08/02/2017
Is Chem PSM:	No
Is Chem 112R:	No
Is Chem 302:	No
Is Pesticide:	No
Is Fertilizer:	No
Physical State:	Liquid

GROUNDWATER - MOUNTAINVIEW DR. (Continued) **S109608058**

UNNA Number:	1073
NFPA Health:	3
NFPA Flammability:	0
NFPA Reactivity:	0
NFPA Special Notice:	OX
Hazards:	Health SeriousEye, Health SkinCorrosion, Physical Flammable
Number of Days Onsite:	365
Year:	2018
Case Number:	7440371
Chemical Name:	ARGON
EHS Name:	Not reported
Is Pure:	No
Is Mix:	Yes
Is EHS:	Not reported
Mixture Component:	Not reported
Maximum Daily Amount Code:	20
Maximum Daily Amount Unit:	cuft
Chemical Added Date:	08/02/2017
Is Chem PSM:	No
Is Chem 112R:	No
Is Chem 302:	No
Is Pesticide:	No
Is Fertilizer:	No
Physical State:	Gas
UNNA Number:	1006
NFPA Health:	0
NFPA Flammability:	0
NFPA Reactivity:	0
NFPA Special Notice:	N/A
Hazards:	Physical Flammable
Number of Days Onsite:	365
Year:	2018
Case Number:	1333740
Chemical Name:	HYDROGEN
EHS Name:	Not reported
Is Pure:	Yes
Is Mix:	No
Is EHS:	Not reported
Mixture Component:	Not reported
Maximum Daily Amount Code:	31
Maximum Daily Amount Unit:	cuft
Chemical Added Date:	08/02/2017
Is Chem PSM:	No
Is Chem 112R:	No
Is Chem 302:	No
Is Pesticide:	No
Is Fertilizer:	No
Physical State:	Gas
UNNA Number:	1049
NFPA Health:	0
NFPA Flammability:	4
NFPA Reactivity:	0
NFPA Special Notice:	Not reported
Hazards:	Health SeriousEye, Health SkinCorrosion, Physical Combustive, Physical Flammable

GROUNDWATER - MOUNTAINVIEW DR. (Continued) **S109608058**

Number of Days Onsite:	365
Year:	2018
Case Number:	7727379
Chemical Name:	AIR
EHS Name:	Not reported
Is Pure:	Yes
Is Mix:	No
Is EHS:	Not reported
Mixture Component:	Not reported
Maximum Daily Amount Code:	11
Maximum Daily Amount Unit:	cuft
Chemical Added Date:	08/02/2017
Is Chem PSM:	No
Is Chem 112R:	No
Is Chem 302:	No
Is Pesticide:	No
Is Fertilizer:	No
Physical State:	Gas
UNNA Number:	1002
NFPA Health:	0
NFPA Flammability:	0
NFPA Reactivity:	0
NFPA Special Notice:	N/A
Hazards:	Physical Flammable
Number of Days Onsite:	365
Year:	2018
Case Number:	7727379
Chemical Name:	NITROGEN CRYOGENIC
EHS Name:	Not reported
Is Pure:	Yes
Is Mix:	No
Is EHS:	Not reported
Mixture Component:	Not reported
Maximum Daily Amount Code:	21
Maximum Daily Amount Unit:	gal
Chemical Added Date:	08/02/2017
Is Chem PSM:	No
Is Chem 112R:	No
Is Chem 302:	No
Is Pesticide:	No
Is Fertilizer:	No
Physical State:	Liquid
UNNA Number:	1977
NFPA Health:	3
NFPA Flammability:	0
NFPA Reactivity:	0
NFPA Special Notice:	Not reported
Hazards:	Health SeriousEye, Health SkinCorrosion
Number of Days Onsite:	365
Year:	2018
Case Number:	Not reported
Chemical Name:	Not reported
EHS Name:	Not reported
Is Pure:	Not reported

GROUNDWATER - MOUNTAINVIEW DR. (Continued) **S109608058**

Is Mix:	Not reported
Is EHS:	Not reported
Mixture Component:	Not reported
Maximum Daily Amount Code:	Not reported
Maximum Daily Amount Unit:	Not reported
Chemical Added Date:	Not reported
Is Chem PSM:	Not reported
Is Chem 112R:	Not reported
Is Chem 302:	Not reported
Is Pesticide:	Not reported
Is Fertilizer:	Not reported
Physical State:	Not reported
UNNA Number:	Not reported
NFPA Health:	Not reported
NFPA Flammability:	Not reported
NFPA Reactivity:	Not reported
NFPA Special Notice:	Not reported
Hazards:	Not reported
Number of Days Onsite:	Not reported
Year:	Not reported

Chemical:

Chemical Name:	HELIUM
Physical Description:	GAS
Case Number:	7440597
Facility Id:	021362
Physical State Of The Substance:	3
Average Amount Possessed During The Year Code:	20
Maximum Amount Possessed During The Year Code:	20
Applicable Unit Of Measure Code:	3
Description Of The Unit Of Measure:	CUBIC FEET
Type Code:	L
Description:	CYLINDER
Type Code:	Not reported
Temperature Description:	Not reported
Pressure of Code:	2
Pressure Description:	GREATER THAN NORMAL PRESSURE
Pressure of Code:	Not reported
Pressure Description:	Not reported
Temperature Description:	NORMAL TEMPERATURE
Temperature of The Hazardous Substance Code:	4
Temperature Description:	Not reported
Temperature of The Hazardous Substance Code:	Not reported
Days Hazardous Substance On Site During Year:	365
Is The Substance Protected A Trade Secret:	False
Description Of The Max Qnty Code:	1,000-4,999
Description Of The Avg Qnty Code:	1,000-4,999
Most Hazardous Ingridient:	HELIUM
United Nations/north America 4 Digit Class Number:	1046
Hazard Rank:	2
EHS Ingredient:	NONE LISTED ON MSDS
Substance Pure:	True
Substance Mix:	False
First Hazardous Class Code For Chemical:	Non-flammable Gas
Second Hazardous Class Code For Chemical:	Not reported
Third Hazardous Class Code For Chemical:	Not reported
Hazard Class 1 Of The Chemical:	2.2

GROUNDWATER - MOUNTAINVIEW DR. (Continued) **S109608058**

Hazard Class 2 Of The Chemical:	Not reported
Hazard Class 3 Of The Chemical:	Not reported

Additional Chemical:

Chemical Is A Toxic 313 Chemical:	N
EPA Pesticide Registration Number:	Not reported
Contains 112R:	N
Contains EHS:	N
Fertilizer:	N
Pesticide:	N
Contains 313:	N

Chemical Name:	HYDROGEN
Physical Description:	GAS
Case Number:	1333740
Facility Id:	021362
Physical State Of The Substance:	3
Average Amount Possessed During The Year Code:	31
Maximum Amount Possessed During The Year Code:	31
Applicable Unit Of Measure Code:	3
Description Of The Unit Of Measure:	CUBIC FEET
Type Code:	A
Description:	ABOVEGROUND TANK
Type Code:	Not reported
Temperature Description:	Not reported
Pressure of Code:	2
Pressure Description:	GREATER THAN NORMAL PRESSURE
Pressure of Code:	Not reported
Pressure Description:	Not reported
Temperature Description:	NORMAL TEMPERATURE
Temperature of The Hazardous Substance Code:	4
Temperature Description:	Not reported
Temperature of The Hazardous Substance Code:	Not reported
Days Hazardous Substance On Site During Year:	365
Is The Substance Protected A Trade Secret:	False
Description Of The Max Qnty Code:	50,000-99,999
Description Of The Avg Qnty Code:	50,000-99,999
Most Hazardous Ingridient:	HYDROGEN
United Nations/north America 4 Digit Class Number:	1049
Hazard Rank:	2
EHS Ingredient:	NONE LISTED ON MSDS
Substance Pure:	True
Substance Mix:	False
First Hazardous Class Code For Chemical:	Flammable Gas
Second Hazardous Class Code For Chemical:	Not reported
Third Hazardous Class Code For Chemical:	Not reported
Hazard Class 1 Of The Chemical:	2.1
Hazard Class 2 Of The Chemical:	Not reported
Hazard Class 3 Of The Chemical:	Not reported

Additional Chemical:

Chemical Is A Toxic 313 Chemical:	N
EPA Pesticide Registration Number:	Not reported
Contains 112R:	N
Contains EHS:	N
Fertilizer:	N
Pesticide:	N

GROUNDWATER - MOUNTAINVIEW DR. (Continued) **S109608058**

Contains 313: N

Chemical Name: AIR
Physical Description: GAS
Case Number: 7727339
Facility Id: 021362
Physical State Of The Substance: 3
Average Amount Possessed During The Year Code: 11
Maximum Amount Possessed During The Year Code: 11
Applicable Unit Of Measure Code: 3
Description Of The Unit Of Measure: CUBIC FEET
Type Code: L
Description: CYLINDER
Type Code: Not reported
Temperature Description: Not reported
Pressure of Code: 2
Pressure Description: GREATER THAN NORMAL PRESSURE
Pressure of Code: Not reported
Pressure Description: Not reported
Temperature Description: NORMAL TEMPERATURE
Temperature of The Hazardous Substance Code: 4
Temperature Description: Not reported
Temperature of The Hazardous Substance Code: Not reported
Days Hazardous Substance On Site During Year: 365
Is The Substance Protected A Trade Secret: False
Description Of The Max Qnty Code: 500-999
Description Of The Avg Qnty Code: 500-999
Most Hazardous Ingridient: NITROGEN
United Nations/north America 4 Digit Class Number: 1002
Hazard Rank: 2
EHS Ingredient: Not reported
Substance Pure: True
Substance Mix: False
First Hazardous Class Code For Chemical: Non-flammable Gas
Second Hazardous Class Code For Chemical: Not reported
Third Hazardous Class Code For Chemical: Not reported
Hazard Class 1 Of The Chemical: 2.2
Hazard Class 2 Of The Chemical: Not reported
Hazard Class 3 Of The Chemical: Not reported

Additional Chemical:
Chemical Is A Toxic 313 Chemical: N
EPA Pesticide Registration Number: Not reported
Contains 112R: N
Contains EHS: N
Fertilizer: N
Pesticide: N
Contains 313: N

Chemical Name: NITROGEN
Physical Description: GAS
Case Number: 7727379
Facility Id: 021362
Physical State Of The Substance: 3
Average Amount Possessed During The Year Code: 11
Maximum Amount Possessed During The Year Code: 11

GROUNDWATER - MOUNTAINVIEW DR. (Continued) **S109608058**

Applicable Unit Of Measure Code:	3
Description Of The Unit Of Measure:	CUBIC FEET
Type Code:	L
Description:	CYLINDER
Type Code:	Not reported
Temperature Description:	Not reported
Pressure of Code:	2
Pressure Description:	GREATER THAN NORMAL PRESSURE
Pressure of Code:	Not reported
Pressure Description:	Not reported
Temperature Description:	NORMAL TEMPERATURE
Temperature of The Hazardous Substance Code:	4
Temperature Description:	Not reported
Temperature of The Hazardous Substance Code:	Not reported
Days Hazardous Substance On Site During Year:	365
Is The Substance Protected A Trade Secret:	False
Description Of The Max Qnty Code:	500-999
Description Of The Avg Qnty Code:	500-999
Most Hazardous Ingridient:	NITROGEN
United Nations/north America 4 Digit Class Number:	1066
Hazard Rank:	2
EHS Ingredient:	NONE LISTED ON MSDS
Substance Pure:	False
Substance Mix:	True
First Hazardous Class Code For Chemical:	Non-flammable Gas
Second Hazardous Class Code For Chemical:	Not reported
Third Hazardous Class Code For Chemical:	Not reported
Hazard Class 1 Of The Chemical:	2.2
Hazard Class 2 Of The Chemical:	Not reported
Hazard Class 3 Of The Chemical:	Not reported

Additional Chemical:

Chemical Is A Toxic 313 Chemical:	N
EPA Pesticide Registration Number:	Not reported
Contains 112R:	N
Contains EHS:	N
Fertilizer:	N
Pesticide:	N
Contains 313:	N

Chemical Name:	NITROGEN CRYOGENIC
Physical Description:	LIQUID
Case Number:	7727379
Facility Id:	021362
Physical State Of The Substance:	2
Average Amount Possessed During The Year Code:	21
Maximum Amount Possessed During The Year Code:	21
Applicable Unit Of Measure Code:	2
Description Of The Unit Of Measure:	GALLONS
Type Code:	A
Description:	ABOVEGROUND TANK
Type Code:	A
Temperature Description:	ABOVEGROUND TANK
Pressure of Code:	1
Pressure Description:	NORMAL PRESSURE
Pressure of Code:	1
Pressure Description:	NORMAL PRESSURE

GROUNDWATER - MOUNTAINVIEW DR. (Continued) **S109608058**

Temperature Description:	CRYOGENIC CONDITIONS
Temperature of The Hazardous Substance Code:	7
Temperature Description:	CRYOGENIC CONDITIONS
Temperature of The Hazardous Substance Code:	7
Days Hazardous Substance On Site During Year:	365
Is The Substance Protected A Trade Secret:	False
Description Of The Max Qnty Code:	5,000-9,999
Description Of The Avg Qnty Code:	5,000-9,999
Most Hazardous Ingridient:	NITROGEN
United Nations/north America 4 Digit Class Number:	1977
Hazard Rank:	2
EHS Ingredient:	Not reported
Substance Pure:	True
Substance Mix:	False
First Hazardous Class Code For Chemical:	Non-flammable Gas
Second Hazardous Class Code For Chemical:	Acute Health Hazard
Third Hazardous Class Code For Chemical:	Not reported
Hazard Class 1 Of The Chemical:	2.2
Hazard Class 2 Of The Chemical:	6.3
Hazard Class 3 Of The Chemical:	Not reported

Additional Chemical:

Chemical Is A Toxic 313 Chemical:	N
EPA Pesticide Registration Number:	Not reported
Contains 112R:	N
Contains EHS:	N
Fertilizer:	N
Pesticide:	N
Contains 313:	N

Chemical Name:	OXYGEN LIQUID
Physical Description:	LIQUID
Case Number:	7782447
Facility Id:	021362
Physical State Of The Substance:	2
Average Amount Possessed During The Year Code:	20
Maximum Amount Possessed During The Year Code:	20
Applicable Unit Of Measure Code:	2
Description Of The Unit Of Measure:	GALLONS
Type Code:	A
Description:	ABOVEGROUND TANK
Type Code:	Not reported
Temperature Description:	Not reported
Pressure of Code:	1
Pressure Description:	NORMAL PRESSURE
Pressure of Code:	Not reported
Pressure Description:	Not reported
Temperature Description:	CRYOGENIC CONDITIONS
Temperature of The Hazardous Substance Code:	7
Temperature Description:	Not reported
Temperature of The Hazardous Substance Code:	Not reported
Days Hazardous Substance On Site During Year:	365
Is The Substance Protected A Trade Secret:	False
Description Of The Max Qnty Code:	1,000-4,999
Description Of The Avg Qnty Code:	1,000-4,999
Most Hazardous Ingridient:	OXYGEN
United Nations/north America 4 Digit Class Number:	1073

GROUNDWATER - MOUNTAINVIEW DR. (Continued) **S109608058**

Hazard Rank:	2
EHS Ingredient:	Not reported
Substance Pure:	True
Substance Mix:	False
First Hazardous Class Code For Chemical:	Non-flammable Gas
Second Hazardous Class Code For Chemical:	Oxidizers
Third Hazardous Class Code For Chemical:	Acute Health Hazard
Hazard Class 1 Of The Chemical:	2.2
Hazard Class 2 Of The Chemical:	5.1
Hazard Class 3 Of The Chemical:	6.3

Additional Chemical:

Chemical Is A Toxic 313 Chemical:	N
EPA Pesticide Registration Number:	Not reported
Contains 112R:	N
Contains EHS:	N
Fertilizer:	N
Pesticide:	N
Contains 313:	N

Chemical Name:	ARGON
Physical Description:	GAS
Case Number:	7440371
Facility Id:	021362
Physical State Of The Substance:	3
Average Amount Possessed During The Year Code:	20
Maximum Amount Possessed During The Year Code:	20
Applicable Unit Of Measure Code:	3
Description Of The Unit Of Measure:	CUBIC FEET
Type Code:	L
Description:	CYLINDER
Type Code:	Not reported
Temperature Description:	Not reported
Pressure of Code:	2
Pressure Description:	GREATER THAN NORMAL PRESSURE
Pressure of Code:	Not reported
Pressure Description:	Not reported
Temperature Description:	NORMAL TEMPERATURE
Temperature of The Hazardous Substance Code:	4
Temperature Description:	Not reported
Temperature of The Hazardous Substance Code:	Not reported
Days Hazardous Substance On Site During Year:	365
Is The Substance Protected A Trade Secret:	False
Description Of The Max Qnty Code:	1,000-4,999
Description Of The Avg Qnty Code:	1,000-4,999
Most Hazardous Ingridient:	ARGON
United Nations/north America 4 Digit Class Number:	1006
Hazard Rank:	2
EHS Ingredient:	NONE LISTED ON SDS
Substance Pure:	False
Substance Mix:	True
First Hazardous Class Code For Chemical:	Non-flammable Gas
Second Hazardous Class Code For Chemical:	Not reported
Third Hazardous Class Code For Chemical:	Not reported
Hazard Class 1 Of The Chemical:	2.2
Hazard Class 2 Of The Chemical:	Not reported
Hazard Class 3 Of The Chemical:	Not reported

GROUNDWATER - MOUNTAINVIEW DR. (Continued) **S109608058**

Additional Chemical:

Chemical Is A Toxic 313 Chemical:	N
EPA Pesticide Registration Number:	Not reported
Contains 112R:	N
Contains EHS:	N
Fertilizer:	N
Pesticide:	N
Contains 313:	N

Chemical Name:	LEAD ACID BATTERIES
Physical Description:	SOLID
Case Number:	Not reported
Facility Id:	021362
Physical State Of The Substance:	1
Average Amount Possessed During The Year Code:	20
Maximum Amount Possessed During The Year Code:	20
Applicable Unit Of Measure Code:	1
Description Of The Unit Of Measure:	POUNDS
Type Code:	R
Description:	OTHER
Type Code:	Not reported
Temperature Description:	Not reported
Pressure of Code:	1
Pressure Description:	NORMAL PRESSURE
Pressure of Code:	Not reported
Pressure Description:	Not reported
Temperature Description:	NORMAL TEMPERATURE
Temperature of The Hazardous Substance Code:	4
Temperature Description:	Not reported
Temperature of The Hazardous Substance Code:	Not reported
Days Hazardous Substance On Site During Year:	365
Is The Substance Protected A Trade Secret:	False
Description Of The Max Qnty Code:	1,000-4,999
Description Of The Avg Qnty Code:	1,000-4,999
Most Hazardous Ingridient:	SULFURIC ACID
United Nations/north America 4 Digit Class Number:	2794
Hazard Rank:	4
EHS Ingredient:	SULFURIC ACID
Substance Pure:	False
Substance Mix:	True
First Hazardous Class Code For Chemical:	Acute Health Hazard
Second Hazardous Class Code For Chemical:	Corrosive Material
Third Hazardous Class Code For Chemical:	Chronic Health Hazard
Hazard Class 1 Of The Chemical:	6.3
Hazard Class 2 Of The Chemical:	8.0
Hazard Class 3 Of The Chemical:	6.4

CP442 **TECHNICAL IMAGES** **OR ECSI S105042321**
East **2206 E MOUNTAINVIEW DR.** **OR VCP N/A**
1/2-1 **NEWBERG, OR 97132**
0.791 mi.
4177 ft. **Site 1 of 2 in cluster CP**

Actual:
246 ft.

Focus Map:
6

ECSI:

Name:	TECHNICAL IMAGES
Address:	2206 E MOUNTAINVIEW DR.
City,State,Zip:	NEWBERG, OR 97132
State ID Number:	314
Brown ID:	0
Study Area:	False
Region ID:	3
Legislatve ID:	838
Investigation:	No Further Action
FACA ID:	1063
Further Action:	0
Lat/Long (dms):	45 19 1.60 / -122 57 24.10
County Code:	36.00
Score Value:	Not reported
Cerclis ID:	009414673
Township Coord.:	3.00
Township Zone:	S
Range Coord:	2.00
Range Zone:	W
Section Coord:	17
Qtr Section:	A
Tax Lots:	301
Size:	5 acres
NPL:	False
Orphan:	True
Updated By:	MFRISTE
Update Date:	08/01/2018
Created Date:	04/04/1988
Decode For RegionID:	Western Region
Decode For BrownID:	Not reported
Decode For Furtheract:	Not reported
Decode For Investstat:	No Further Action
Decode For Legislative:	Orphan Site Account
Alias Name:	ADEC

Hazardous Release:

Substance ID.:	121671
Haz Release ID:	383151
Qty Released:	unknown
Date Released:	unknown
Update Date:	04/04/1988
Update By:	Not reported
Substance Code:	7440-47-3
Substance Name:	CHROMIUM
Substance Abbrev.:	Not reported
Substance Category ID:	8462
Substance Category:	Inorganics
Category Level:	Not reported
Created By:	Not reported
Created Date:	12/17/2002
Substance Category ID:	8462
Substance Category:	Inorganics
Category Level:	Not reported

TECHNICAL IMAGES (Continued) **S105042321**

Created By: Not reported
Created Date: 12/17/2002
Substance Alias ID: 318145
Sub Alias Name: CHROMIUM, INORGANIC
Substance Alias ID: 319294
Sub Alias Name: CHROMIUM, TOTAL
Comment ID: 303884
Release Code: Media Contamination Footnote
Release Comments: other = concrete floor
Decode for Relcomcd: Media Contamination Footnote
Sampling Result ID: 342253
Feature Id: Not reported
Hazard Release Id: 383151
Medium: 700
Substance Abbrev.: Not reported
Unit Code: Not reported
Observation: False
Owner Operator: False
Lab Data: True
Sample Depth: Not reported
Start Date: 02/01/1996
End Date: 02/01/1996
Min Concentration: Not reported
Max Concentration: Not reported
Sample Comment: 450 ppm
Last Update By: kpd
Update Date: 10/21/1996
Decode for MediumID: Other

Substance ID.: 121639
Haz Release ID: 383152
Qty Released: unknown
Date Released: unknown
Update Date: 04/04/1988
Update By: Not reported
Substance Code: 7439-92-1
Substance Name: LEAD
Substance Abbrev.: Not reported
Substance Category ID: 8466
Substance Category: Inorganics
Category Level: Not reported
Created By: Not reported
Created Date: 12/17/2002
Substance Category ID: 8466
Substance Category: Inorganics
Category Level: Not reported
Created By: Not reported
Created Date: 12/17/2002
Substance Alias ID: 319256
Sub Alias Name: PB
Comment ID: 303883
Release Code: Media Contamination Footnote
Release Comments: other = concrete floor
Decode for Relcomcd: Media Contamination Footnote
Sampling Result ID: 342256
Feature Id: Not reported
Hazard Release Id: 383152

TECHNICAL IMAGES (Continued) **S105042321**

Medium: 700
Substance Abbrev.: Not reported
Unit Code: Not reported
Observation: False
Owner Operator: False
Lab Data: True
Sample Depth: Not reported
Start Date: 02/01/1996
End Date: 02/01/1996
Min Concentration: Not reported
Max Concentration: Not reported
Sample Comment: 750 ppm
Last Update By: kpd
Update Date: 10/21/1996
Decode for MediumID: Other
Sampling Result ID: 342257
Feature Id: Not reported
Hazard Release Id: 383152
Medium: 698
Substance Abbrev.: Not reported
Unit Code: Not reported
Observation: False
Owner Operator: False
Lab Data: True
Sample Depth: Not reported
Start Date: 02/01/1996
End Date: 02/01/1996
Min Concentration: Not reported
Max Concentration: Not reported
Sample Comment: 7 ppb
Last Update By: kpd
Update Date: 10/21/1996
Decode for MediumID: Groundwater

Substance ID.: 121673
Haz Release ID: 383153
Qty Released: unknown
Date Released: unknown
Update Date: 04/04/1988
Update By: Not reported
Substance Code: 7440-50-8
Substance Name: COPPER
Substance Abbrev.: Not reported
Substance Category ID: 8464
Substance Category: Inorganics
Category Level: Not reported
Created By: Not reported
Created Date: 12/17/2002
Substance Category ID: 8464
Substance Category: Inorganics
Category Level: Not reported
Created By: Not reported
Created Date: 12/17/2002
Substance Alias ID: 319296
Sub Alias Name: CU
Comment ID: 303885
Release Code: Media Contamination Footnote

TECHNICAL IMAGES (Continued) **S105042321**

Release Comments: other = concrete floor
Decode for Relcomcd: Media Contamination Footnote
Sampling Result ID: 342254
Feature Id: Not reported
Hazard Release Id: 383153
Medium: 700
Substance Abbrev.: Not reported
Unit Code: Not reported
Observation: False
Owner Operator: False
Lab Data: True
Sample Depth: Not reported
Start Date: 02/01/1996
End Date: 02/01/1996
Min Concentration: Not reported
Max Concentration: Not reported
Sample Comment: 53,000 ppm
Last Update By: kpd
Update Date: 10/21/1996
Decode for MediumID: Other
Sampling Result ID: 342255
Feature Id: Not reported
Hazard Release Id: 383153
Medium: 698
Substance Abbrev.: Not reported
Unit Code: Not reported
Observation: False
Owner Operator: False
Lab Data: True
Sample Depth: Not reported
Start Date: 02/01/1996
End Date: 02/01/1996
Min Concentration: Not reported
Max Concentration: Not reported
Sample Comment: 2,500 ppb
Last Update By: kpd
Update Date: 10/21/1996
Decode for MediumID: Groundwater

Substance ID.: 121124
Haz Release ID: 380535
Qty Released: unknown
Date Released: unknown
Update Date: 05/08/1996
Update By: Not reported
Substance Code: 156-59-2
Substance Name: DICHLOROETHYLENE,1,2-CIS-
Substance Abbrev.: Not reported
Substance Category ID: 8513
Substance Category: Volatiles
Category Level: Not reported
Created By: Not reported
Created Date: 12/17/2002
Substance Category ID: 8513
Substance Category: Volatiles
Category Level: Not reported
Created By: Not reported

TECHNICAL IMAGES (Continued) **S105042321**

Created Date: 12/17/2002
Substance Alias ID: 317200
Sub Alias Name: ACETYLENE DICHLORIDE,CIS-
Substance Alias ID: 317201
Sub Alias Name: DICHLOROETHENE,CIS-
Substance Alias ID: 317202
Sub Alias Name: DICHLOROETHYLENE,CIS-
Substance Alias ID: 317203
Sub Alias Name: DICHLOROETHENE,1,2-CIS-
Sampling Result ID: 342258
Feature Id: Not reported
Hazard Release Id: 380535
Medium: 698
Substance Abbrev.: Not reported
Unit Code: Not reported
Observation: False
Owner Operator: False
Lab Data: True
Sample Depth: Not reported
Start Date: 02/01/1996
End Date: 02/01/1996
Min Concentration: Not reported
Max Concentration: Not reported
Sample Comment: 42.6 ppb
Last Update By: kpd
Update Date: 10/21/1996
Decode for MediumID: Groundwater

Narrative:
NARR ID: 5727937
NARR Code: Contamination
Created By: Not reported
Created Date: 12/17/2002
Updated By: Not reported
Updated Date: 12/17/2002
Decode for NarcdID: Contamination
NARR Comments: (11/23/1999 GEA/VCP) Technical Images operated as an instrument panel, circuit board, and metal fabricator from 1973 to 1992. The facility used approximately 109 chemicals in its daily operations. The company submitted RCRA closure plans for its drum storage area in November 1984 and July 1987 after a series of NOVs (Notices of Violation) were issued for RCRA violations. The closure plans were never formally approved by DEQ. The company conducted two soil removals in 1985 and 1986 in the drum storage area behind the building. Post-removal soil sampling found low concentrations of chromium, copper, and lead. A new RCRA closure plan was to be submitted in February 1989. Technical Images' owner claimed sometime during 1990-1991 that the company was out of money. The facility was abandoned in 1992. DEQ visited the site in April 1992 as part of a Preliminary Assessment (PA), and found very sloppy conditions throughout the facility with evidence of spillage from tanks, corroded barrels, and extensive structural damage. The site was referred to the Site Response Section from RCRA in May 1994. DEQ completed a removal assessment investigation in August 1994, which recommended conducting a removal action at the site on a high priority basis. At the time of the removal assessment, approximately 16,000 gallons of chemical wastes, 6,000 gallons of wastewater, and 19-21 tons of sludges were present in drums, vats, open top tanks,

TECHNICAL IMAGES (Continued) **S105042321**

and on the floors of the building. The chemical wastes included nickel, chrome, and tin-lead plating solutions; solvents, copper acid solutions, other acids, waste oil, ferric chloride, and F006 sludges.

NARR ID: 5727938
NARR Code: Data Sources
Created By: Not reported
Created Date: 12/17/2002
Updated By: Not reported
Updated Date: 12/17/2002
Decode for NarcdID: Data Sources
NARR Comments: 1) June 1992 Tetra Tech <quot>Preliminary Assessment<quot>. 2) June 1995 Ecology & Environment <quot>Final Removal Action Summary Report<quot>. 3) April 1996 DEQ <quot>Site Investigation Data Summary Report<quot>. 4) December 1997 AGRA Earth & Environmental <quot>Groundwater Monitoring Report<quot>. 5) July 1998 AGRA Earth & Environmental <quot>Subslab and Slab Testing<quot> results.

NARR ID: 5727939
NARR Code: Hazardous Substance/Waste Types
Created By: Not reported
Created Date: 12/17/2002
Updated By: Not reported
Updated Date: 12/17/2002
Decode for NarcdID: Hazardous Substance/Waste Types
NARR Comments: Heavy metals (copper, chromium, nickel, lead), solvents, acids

NARR ID: 5727940
NARR Code: Site Location
Created By: Not reported
Created Date: 12/17/2002
Updated By: GWISTAR
Updated Date: 01/26/2011
Decode for NarcdID: Site Location
NARR Comments: East of Newberg on Hwy 99W. Turn north on Springbrook Way, then west on Mountainview Dr.

NARR ID: 5727941
NARR Code: Manner of Release
Created By: Not reported
Created Date: 12/17/2002
Updated By: Not reported
Updated Date: 12/17/2002
Decode for NarcdID: Manner of Release
NARR Comments: Leaks and spills in drum storage area; time of release unknown.

NARR ID: 5727942
NARR Code: Site Ownership
Created By: Not reported
Created Date: 12/17/2002
Updated By: Not reported
Updated Date: 12/17/2002
Decode for NarcdID: Site Ownership
NARR Comments: A-dec Inc (prior to October 1973); Technical Images Inc (October 1973 to 1992); A-dec Inc (March 1996 to present).

NARR ID: 5727943

TECHNICAL IMAGES (Continued) **S105042321**

NARR Code: Pathways Other Hazards
Created By: Not reported
Created Date: 12/17/2002
Updated By: Not reported
Updated Date: 12/17/2002
Decode for NarcdID: Pathways & Other Hazards
NARR Comments: The site is located in a light industrial area with agricultural land to the north. Shallow groundwater is approximately 10-13 feet below the surface; deeper groundwater is 45-150 feet below the surface. In 1996 there were 148 wells within one mile of the site. Most nearby residents received drinking water from the City of Newberg. Newberg gets its water from wells in Marion County and springs in the Chehalem Mountains. Residential areas are located west and southeast of the site.

NARR ID: 5727944
NARR Code: Remedial Action
Created By: Not reported
Created Date: 12/17/2002
Updated By: Not reported
Updated Date: 12/17/2002
Decode for NarcdID: Remedial Action
NARR Comments: (11/23/1999 GEA/VCP) DEQ began removing the large amounts of abandoned chemical wastes from inside the building in November 1994. All wastes were characterized, segregated into compatible waste streams, and pumped from vats/drums/tanks into secured Baker Tanks or drums (for liquids) and roll-off boxes (for sludges and contaminated debris). All wastes were transported off site for disposal and recycling. The cleanup was completed in April 1995. DEQ conducted a post-removal investigation in February 1996 to determine if site operations had impacted local groundwater and soils. Five monitoring wells were installed as part of the investigation. Sampling results found low levels of VOCs in groundwater and no significant soil contamination. Yamhill County foreclosed on the property, and in March 1996 the property was sold at public auction to A-dec Inc., which owned a neighboring facility. A-dec conducted a series of investigations to address the remaining residual contamination at the site. DEQ reviewed A-dec's work in May and June 1999 and determined that no further action was necessary at the site. (1/6/00 GEA) DEQ staff recently recommended that no further investigation or remediation is needed for environmental impacts from past hazardous substance discharges at the former Technical Images site in Newberg. A remedial investigation and several removal actions were performed at the site to address the impact of hazardous substance releases occurring between 1973 and 1992. DEQ staff screened the site for human health and ecological risks from exposure to VOC and/or metal-contaminated soils, sediments, and groundwater. Under current and reasonably likely future land and water uses at the site, DEQ staff concluded that there are no significant health or ecological risks associated with site contamination.

NARR ID: 5755283
NARR Code: 1922
Created By: GWISTAR
Created Date: 09/08/2014
Updated By: GWISTAR
Updated Date: 09/08/2014

TECHNICAL IMAGES (Continued) **S105042321**

Decode for NarcdID: Current Site Summary Statement
NARR Comments: [Jan. 2000] In the 1990s, a remedial investigation and several removal actions were performed at the site to address the effects of hazardous substance releases occurring between 1973 and 1992. DEQ screened the site for human health and ecological risks from exposure to soils, sediments, and groundwater contaminated with volatile organic compounds and/or metals. Under current and reasonably likely future land and water uses at the site, DEQ staff concluded that site contamination posed no unacceptable risks to human health or the environment.

Administrative Action:
Action ID: 9428
Region: Headquarters
Complete Date: 03/05/1993
Rank Value: 0
Cleanup Flag: False
Created Date: 12/17/2002
Decode for AgencyID: Department of Environmental Quality
Decode for RegionID: Headquarters
Category: Listing Action
Action Code Flag: False
Action: Extension requested by owner/operator
Further Action: Not reported
Comments: Not reported

Action ID: 9465
Region: Headquarters
Complete Date: 01/29/1993
Rank Value: 0
Cleanup Flag: False
Created Date: 12/17/2002
Decode for AgencyID: Department of Environmental Quality
Decode for RegionID: Headquarters
Category: Listing Action
Action Code Flag: False
Action: Facility proposed for Confirmed Release List
Further Action: Not reported
Comments: Not reported

Action ID: 9426
Region: Western Region
Complete Date: 05/22/1994
Rank Value: 0
Cleanup Flag: False
Created Date: 12/17/2002
Decode for AgencyID: Department of Environmental Quality
Decode for RegionID: Western Region
Category: Remedial Action
Action Code Flag: False
Action: SITE PRIORITY EVALUATION FOR FURTHER ACTION
Further Action: Not reported
Comments: Not reported

Action ID: 9425
Region: Headquarters
Complete Date: 02/16/1992
Rank Value: 0

TECHNICAL IMAGES (Continued) **S105042321**

Cleanup Flag: False
Created Date: 12/17/2002
Decode for AgencyID: Department of Environmental Quality
Decode for RegionID: Headquarters
Category: Remedial Action
Action Code Flag: False
Action: SITE EVALUATION
Further Action: Not reported
Comments: Not reported

Action ID: 9437
Region: Headquarters
Complete Date: 02/17/1992
Rank Value: 0
Cleanup Flag: False
Created Date: 12/17/2002
Decode for AgencyID: Department of Environmental Quality
Decode for RegionID: Headquarters
Category: Listing Action
Action Code Flag: False
Action: Listing Review completed
Further Action: Not reported
Comments: Not reported

Action ID: 9449
Region: Headquarters
Complete Date: 07/21/1992
Rank Value: 0
Cleanup Flag: False
Created Date: 12/17/2002
Decode for AgencyID: Department of Environmental Quality
Decode for RegionID: Headquarters
Category: Listing Action
Action Code Flag: False
Action: Insufficient information to list
Further Action: Not reported
Comments: Not reported

Action ID: 9496
Region: Headquarters
Complete Date: 02/19/1992
Rank Value: 0
Cleanup Flag: False
Created Date: 12/17/2002
Decode for AgencyID: Department of Environmental Quality
Decode for RegionID: Headquarters
Category: Remedial Action
Action Code Flag: False
Action: State Basic Preliminary Assessment recommended (PA)
Further Action: Not reported
Comments: Not reported

Action ID: 9498
Region: Headquarters
Complete Date: 07/22/1992
Rank Value: 0
Cleanup Flag: False

TECHNICAL IMAGES (Continued) **S105042321**

Created Date: 12/17/2002
Decode for AgencyID: Department of Environmental Quality
Decode for RegionID: Headquarters
Category: Listing Action
Action Code Flag: False
Action: Proposal for Confirmed Release List recommended
Further Action: Not reported
Comments: Not reported

Action ID: 9499
Region: Headquarters
Complete Date: 07/22/1992
Rank Value: 0
Cleanup Flag: False
Created Date: 12/17/2002
Decode for AgencyID: Department of Environmental Quality
Decode for RegionID: Headquarters
Category: Listing Action
Action Code Flag: False
Action: Proposal for Inventory recommended
Further Action: Not reported
Comments: Not reported

Action ID: 9467
Region: Headquarters
Complete Date: 01/29/1993
Rank Value: 0
Cleanup Flag: False
Created Date: 12/17/2002
Decode for AgencyID: Department of Environmental Quality
Decode for RegionID: Headquarters
Category: Listing Action
Action Code Flag: False
Action: Facility proposed for Inventory
Further Action: Not reported
Comments: Not reported

Action ID: 9457
Region: Not reported
Complete Date: 12/27/1991
Rank Value: 0
Cleanup Flag: False
Created Date: 12/17/2002
Decode for AgencyID: Environmental Protection Agency
Decode for RegionID: Not reported
Category: EPA Led Action
Action Code Flag: False
Action: EPA Basic Preliminary Assessment
Further Action: Not reported
Comments: Not reported

Action ID: 9456
Region: Headquarters
Complete Date: 07/25/1992
Rank Value: 0
Cleanup Flag: False
Created Date: 12/17/2002

TECHNICAL IMAGES (Continued) **S105042321**

Decode for AgencyID: Department of Environmental Quality
Decode for RegionID: Headquarters
Category: Remedial Action
Action Code Flag: False
Action: BASIC PRELIMINARY ASSESSEMENT
Further Action: Not reported
Comments: Not reported

Action ID: 9437
Region: Headquarters
Complete Date: 07/21/1992
Rank Value: 0
Cleanup Flag: False
Created Date: 12/17/2002
Decode for AgencyID: Department of Environmental Quality
Decode for RegionID: Headquarters
Category: Listing Action
Action Code Flag: False
Action: Listing Review completed
Further Action: Not reported
Comments: Not reported

Action ID: 9453
Region: Western Region
Complete Date: 09/08/1999
Rank Value: 0
Cleanup Flag: False
Created Date: 12/17/2002
Decode for AgencyID: Department of Environmental Quality
Decode for RegionID: Western Region
Category: Remedial Action
Action Code Flag: False
Action: ORPHAN SITE
Further Action: Not reported
Comments: Not reported

Action ID: 9421
Region: Not reported
Complete Date: Not reported
Rank Value: 0
Cleanup Flag: False
Created Date: 12/17/2002
Decode for AgencyID: Environmental Protection Agency
Decode for RegionID: Not reported
Category: EPA Led Action
Action Code Flag: False
Action: Site added to CERCLIS
Further Action: Not reported
Comments: Not reported

Action ID: 9424
Region: Headquarters
Complete Date: Not reported
Rank Value: 0
Cleanup Flag: False
Created Date: 12/17/2002
Decode for AgencyID: Department of Environmental Quality

TECHNICAL IMAGES (Continued) **S105042321**

Decode for RegionID: Headquarters
Category: Administrative Action
Action Code Flag: False
Action: Site added to database
Further Action: Not reported
Comments: Not reported

Action ID: 9427
Region: Western Region
Complete Date: 01/06/2000
Rank Value: 0
Cleanup Flag: False
Created Date: 12/17/2002
Decode for AgencyID: Department of Environmental Quality
Decode for RegionID: Western Region
Category: Listing Action
Action Code Flag: False
Action: Excluded from confirmed release definition
Further Action: Not reported
Comments: Not reported

Action ID: 9440
Region: Western Region
Complete Date: 05/01/1999
Rank Value: 0
Cleanup Flag: False
Created Date: 12/17/2002
Decode for AgencyID: Department of Environmental Quality
Decode for RegionID: Western Region
Category: Remedial Action
Action Code Flag: False
Action: Letter Agreement
Further Action: Not reported
Comments: Not reported

Action ID: 9443
Region: Western Region
Complete Date: 09/08/1999
Rank Value: Not reported
Cleanup Flag: False
Created Date: 12/17/2002
Decode for AgencyID: Department of Environmental Quality
Decode for RegionID: Western Region
Category: Remedial Action
Action Code Flag: False
Action: NO FURTHER STATE ACTION REQUIRED
Further Action: 0
Comments: Not reported

Action ID: 9413
Region: Western Region
Complete Date: 11/23/1999
Rank Value: 0
Cleanup Flag: False
Created Date: 12/17/2002
Decode for AgencyID: Department of Environmental Quality
Decode for RegionID: Western Region

TECHNICAL IMAGES (Continued) **S105042321**

Category: Remedial Action
Action Code Flag: False
Action: Closeout activities on completed project
Further Action: Not reported
Comments: Not reported

Action ID: 9430
Region: Headquarters
Complete Date: 04/20/1993
Rank Value: 0
Cleanup Flag: False
Created Date: 12/17/2002
Decode for AgencyID: Department of Environmental Quality
Decode for RegionID: Headquarters
Category: Listing Action
Action Code Flag: False
Action: Petition or request granted
Further Action: Not reported
Comments: Not reported

Action ID: 9451
Region: Headquarters
Complete Date: 04/20/1993
Rank Value: 0
Cleanup Flag: False
Created Date: 12/17/2002
Decode for AgencyID: Department of Environmental Quality
Decode for RegionID: Headquarters
Category: Listing Action
Action Code Flag: False
Action: Owner/operator comments received on listing notification
Further Action: Not reported
Comments: Not reported

Action ID: 9491
Region: Headquarters
Complete Date: 11/16/1994
Rank Value: 0
Cleanup Flag: False
Created Date: 12/17/2002
Decode for AgencyID: Department of Environmental Quality
Decode for RegionID: Headquarters
Category: Remedial Action
Action Code Flag: False
Action: REMOVAL
Further Action: Not reported
Comments: Not reported

Action ID: 9491
Region: Headquarters
Complete Date: 04/21/1995
Rank Value: 0
Cleanup Flag: False
Created Date: 12/17/2002
Decode for AgencyID: Department of Environmental Quality
Decode for RegionID: Headquarters
Category: Remedial Action

TECHNICAL IMAGES (Continued) **S105042321**

Action Code Flag: False
Action: REMOVAL
Further Action: Not reported
Comments: Not reported

Action ID: 9511
Region: Headquarters
Complete Date: 03/29/1996
Rank Value: 0
Cleanup Flag: False
Created Date: 12/17/2002
Decode for AgencyID: Department of Environmental Quality
Decode for RegionID: Headquarters
Category: Remedial Action
Action Code Flag: False
Action: SITE INVESTIGATION
Further Action: Not reported
Comments: Not reported

Action ID: 9492
Region: Headquarters
Complete Date: 08/31/1994
Rank Value: 0
Cleanup Flag: False
Created Date: 12/17/2002
Decode for AgencyID: Department of Environmental Quality
Decode for RegionID: Headquarters
Category: Remedial Action
Action Code Flag: False
Action: REMOVAL ASSESSMENT
Further Action: Not reported
Comments: Not reported

Action ID: 9478
Region: Western Region
Complete Date: 02/16/1992
Rank Value: 0
Cleanup Flag: False
Created Date: 12/17/2002
Decode for AgencyID: Department of Environmental Quality
Decode for RegionID: Western Region
Category: Remedial Action
Action Code Flag: False
Action: Refer to RCRA Program
Further Action: Not reported
Comments: Not reported

Action ID: 9444
Region: 0
Complete Date: 12/27/1991
Rank Value: Not reported
Cleanup Flag: False
Created Date: 06/14/2013
Decode for AgencyID: Environmental Protection Agency
Decode for RegionID: Not reported
Category: EPA Led Action
Action Code Flag: False

TECHNICAL IMAGES (Continued) **S105042321**

Action: No Further Remedial Action Planned under Federal program
Further Action: 0
Comments: Not reported

Action ID: 9445
Region: Headquarters
Complete Date: Not reported
Rank Value: 0
Cleanup Flag: False
Created Date: 12/17/2002
Decode for AgencyID: Department of Environmental Quality
Decode for RegionID: Headquarters
Category: Listing Action
Action Code Flag: False
Action: Responsible party notified re 11/88 Inventory listing
Further Action: Not reported
Comments: Not reported

Action ID: 9470
Region: Headquarters
Complete Date: 03/29/1996
Rank Value: 0
Cleanup Flag: False
Created Date: 12/17/2002
Decode for AgencyID: Department of Environmental Quality
Decode for RegionID: Headquarters
Category: Remedial Action
Action Code Flag: False
Action: Other remedial or investigative action recommended
Further Action: Low
Comments: Not reported

Action ID: 9426
Region: Western Region
Complete Date: 06/30/1999
Rank Value: 0
Cleanup Flag: False
Created Date: 12/17/2002
Decode for AgencyID: Department of Environmental Quality
Decode for RegionID: Western Region
Category: Remedial Action
Action Code Flag: False
Action: SITE PRIORITY EVALUATION FOR FURTHER ACTION
Further Action: Not reported
Comments: Not reported

Operations:
Operation Id: 131739
Operation Status: Inactive
Common Name: Technical Images
Yrs of Operation: 1973-1992
Comments: Manufacturer of instrument panels and printed circuit boards; also metal fabricator.
Updated Date: 07/18/1995
Updated By: kpd
Decode for OpstatID: Inactive
Operations SIC Id: 195270
SIC Code: 3613

TECHNICAL IMAGES (Continued) **S105042321**

Created By: Not reported
Created Date: 12/17/2002

VCS:

Name:	TECHNICAL IMAGES
Address:	2206 E MOUNTAINVIEW DR.
City,State,Zip:	NEWBERG, OR 97132
ECS Site ID:	314
Facility Size:	5 acres
Action:	Closeout activities on completed project
Start Date:	11/01/1999
End Date:	11/23/1999
Program:	VCS
Latitude:	45.3171
Longitude:	-122.9567
Primary Action Flag:	False
Investigation Code:	NFA

Name:	TECHNICAL IMAGES
Address:	2206 E MOUNTAINVIEW DR.
City,State,Zip:	NEWBERG, OR 97132
ECS Site ID:	314
Facility Size:	5 acres
Action:	SITE PRIORITY EVALUATION FOR FURTHER ACTION
Start Date:	05/03/1999
End Date:	06/30/1999
Program:	VCS
Latitude:	45.3171
Longitude:	-122.9567
Primary Action Flag:	False
Investigation Code:	NFA

Name:	TECHNICAL IMAGES
Address:	2206 E MOUNTAINVIEW DR.
City,State,Zip:	NEWBERG, OR 97132
ECS Site ID:	314
Facility Size:	5 acres
Action:	SITE PRIORITY EVALUATION FOR FURTHER ACTION
Start Date:	04/28/1994
End Date:	05/22/1994
Program:	VCS
Latitude:	45.3171
Longitude:	-122.9567
Primary Action Flag:	False
Investigation Code:	NFA

Name:	TECHNICAL IMAGES
Address:	2206 E MOUNTAINVIEW DR.
City,State,Zip:	NEWBERG, OR 97132
ECS Site ID:	314
Facility Size:	5 acres
Action:	Excluded from confirmed release definition
Start Date:	01/06/2000
End Date:	01/06/2000
Program:	VCS
Latitude:	45.3171
Longitude:	-122.9567

TECHNICAL IMAGES (Continued) **S105042321**

Primary Action Flag: False
Investigation Code: NFA

Name: TECHNICAL IMAGES
Address: 2206 E MOUNTAINVIEW DR.
City,State,Zip: NEWBERG, OR 97132
ECS Site ID: 314
Facility Size: 5 acres
Action: Letter Agreement
Start Date: 05/01/1999
End Date: 05/01/1999
Program: VCS
Latitude: 45.3171
Longitude: -122.9567
Primary Action Flag: False
Investigation Code: NFA

CP443 **AUSTIN IND FORMER TECHNICAL IMAGES SITE** **SEMS-ARCHIVE** **1000243118**
East **2206 MOUNTAIN VIEW DR** **CORRACTS** **ORD009414673**
1/2-1 **NEWBERG, OR 97132** **RCRA-TSDF**
0.791 mi. **RCRA NonGen / NLR**
4177 ft. **Site 2 of 2 in cluster CP**

Actual:
246 ft.

Focus Map:
6

SEMS Archive:
Site ID: 1001356
EPA ID: ORD009414673
Name: TECHNICAL IMAGES
Address: 2206 MT. VIEW DRIVE
Address 2: Not reported
City,State,Zip: NEWBERG, OR 97132
Cong District: 01
FIPS Code: 41071
FF: N
NPL: Not on the NPL
Non NPL Status: NFRAP-Site does not qualify for the NPL based on existing information

SEMS Archive Detail:
Region: 10
Site ID: 1001356
EPA ID: ORD009414673
Site Name: TECHNICAL IMAGES
NPL: N
FF: N
OU: 00
Action Code: VS
Action Name: ARCH SITE
SEQ: 1
Start Date: Not reported
Finish Date: 1991-12-27 05:00:00
Qual: Not reported
Current Action Lead: EPA Perf In-Hse

Region: 10
Site ID: 1001356
EPA ID: ORD009414673
Site Name: TECHNICAL IMAGES
NPL: N
FF: N

AUSTIN IND FORMER TECHNICAL IMAGES SITE (Continued) **1000243118**

OU: 00
Action Code: PA
Action Name: PA
SEQ: 1
Start Date: 1991-12-27 05:00:00
Finish Date: 1991-12-27 05:00:00
Qual: N
Current Action Lead: EPA Perf

Region: 10
Site ID: 1001356
EPA ID: ORD009414673
Site Name: TECHNICAL IMAGES
NPL: N
FF: N
OU: 00
Action Code: DS
Action Name: DISCVRY
SEQ: 1
Start Date: 1990-03-12 05:00:00
Finish Date: 1990-03-12 05:00:00
Qual: Not reported
Current Action Lead: EPA Perf

CORRACTS:
Name: AUSTIN IND FORMER TECHNICAL IMAGES SITE
Address: 2206 MOUNTAIN VIEW DR
Address 2: Not reported
EPA ID: ORD009414673
Area Name: ENTIRE FACILITY
Corrective Action: CA PRIORITIZATION-HIGH CA PRIORITY
Actual Date: 19910820
Air Release Indicator: Not reported
Groundwater Release Indicator: Not reported
Soil Release Indicator: Not reported
Surface Water Release Indicator: Not reported

Name: AUSTIN IND FORMER TECHNICAL IMAGES SITE
Address: 2206 MOUNTAIN VIEW DR
Address 2: Not reported
EPA ID: ORD009414673
Area Name: ENTIRE FACILITY
Corrective Action: RFA COMPLETED-ASSESSMENT WAS A PA-PLUS
Actual Date: 19910315
Air Release Indicator: Not reported
Groundwater Release Indicator: Not reported
Soil Release Indicator: Not reported
Surface Water Release Indicator: Not reported

Name: AUSTIN IND FORMER TECHNICAL IMAGES SITE
Address: 2206 MOUNTAIN VIEW DR
Address 2: Not reported
EPA ID: ORD009414673
Area Name: ENTIRE FACILITY
Corrective Action: CA PRIORITIZATION-LOW CA PRIORITY
Actual Date: 19970101

AUSTIN IND FORMER TECHNICAL IMAGES SITE (Continued) **1000243118**

Air Release Indicator: Not reported
Groundwater Release Indicator: Not reported
Soil Release Indicator: Not reported
Surface Water Release Indicator: Not reported

Name: AUSTIN IND FORMER TECHNICAL IMAGES SITE
Address: 2206 MOUNTAIN VIEW DR
Address 2: Not reported
EPA ID: ORD009414673
Area Name: ENTIRE FACILITY
Corrective Action: INVESTIGATION IMPOSITION
Actual Date: 19890201
Air Release Indicator: Not reported
Groundwater Release Indicator: Not reported
Soil Release Indicator: Not reported
Surface Water Release Indicator: Not reported

Name: AUSTIN IND FORMER TECHNICAL IMAGES SITE
Address: 2206 MOUNTAIN VIEW DR
Address 2: Not reported
EPA ID: ORD009414673
Area Name: ENTIRE FACILITY
Corrective Action: INVESTIGATION WORKPLAN APPROVED
Actual Date: 19891112
Air Release Indicator: Not reported
Groundwater Release Indicator: Not reported
Soil Release Indicator: Not reported
Surface Water Release Indicator: Not reported

Name: AUSTIN IND FORMER TECHNICAL IMAGES SITE
Address: 2206 MOUNTAIN VIEW DR
Address 2: Not reported
EPA ID: ORD009414673
Area Name: ENTIRE FACILITY
Corrective Action: REMEDY DECISION
Actual Date: 19940801
Air Release Indicator: Not reported
Groundwater Release Indicator: Not reported
Soil Release Indicator: Not reported
Surface Water Release Indicator: Not reported

Name: AUSTIN IND FORMER TECHNICAL IMAGES SITE
Address: 2206 MOUNTAIN VIEW DR
Address 2: Not reported
EPA ID: ORD009414673
Area Name: ENTIRE FACILITY
Corrective Action: STABILIZATION/INTERIM MEASURES DECISION-PRIMARY MEAS IS SOURCE REMOVL and/OR TRT
Actual Date: 19941001
Air Release Indicator: Not reported
Groundwater Release Indicator: Not reported
Soil Release Indicator: Not reported
Surface Water Release Indicator: Not reported

Name: AUSTIN IND FORMER TECHNICAL IMAGES SITE
Address: 2206 MOUNTAIN VIEW DR
Address 2: Not reported

AUSTIN IND FORMER TECHNICAL IMAGES SITE (Continued) **1000243118**

EPA ID: ORD009414673
Area Name: ENTIRE FACILITY
Corrective Action: STABILIZATION CONSTRUCTION COMPLETED
Actual Date: 19950401
Air Release Indicator: Not reported
Groundwater Release Indicator: Not reported
Soil Release Indicator: Not reported
Surface Water Release Indicator: Not reported

Name: AUSTIN IND FORMER TECHNICAL IMAGES SITE
Address: 2206 MOUNTAIN VIEW DR
Address 2: Not reported
EPA ID: ORD009414673
Area Name: ENTIRE FACILITY
Corrective Action: HUMAN EXPOSURES CONTROLLED DETERMINATION-YES, APPLICABLE AS OF THIS DATE
Actual Date: 19960201
Air Release Indicator: Not reported
Groundwater Release Indicator: Not reported
Soil Release Indicator: Not reported
Surface Water Release Indicator: Not reported

Name: AUSTIN IND FORMER TECHNICAL IMAGES SITE
Address: 2206 MOUNTAIN VIEW DR
Address 2: Not reported
EPA ID: ORD009414673
Area Name: ENTIRE FACILITY
Corrective Action: RELEASE TO GW CONTROLLED DETERMINATION-YES, APPLICABLE AS OF THIS DATE
Actual Date: 19960201
Air Release Indicator: Not reported
Groundwater Release Indicator: Not reported
Soil Release Indicator: Not reported
Surface Water Release Indicator: Not reported

Name: AUSTIN IND FORMER TECHNICAL IMAGES SITE
Address: 2206 MOUNTAIN VIEW DR
Address 2: Not reported
EPA ID: ORD009414673
Area Name: ENTIRE FACILITY
Corrective Action: CA PROCESS IS TERMINATED-NO FURTHER ACTION
Actual Date: 19991110
Air Release Indicator: Not reported
Groundwater Release Indicator: Not reported
Soil Release Indicator: Not reported
Surface Water Release Indicator: Not reported

Click this hyperlink while viewing on your computer to access
1 additional CORRACTS: record(s) in the EDR Site Report.

RCRA TSDF:
Treatment Storage and Disposal Type: Storage
Full Enforcement Universe: Not reported
Corrective Action Workload Universe: No
Permit Renewals Workload Universe: Not reported
Permit Workload Universe: Not reported
Permit Progress Universe: Storage
Post-Closure Workload Universe: Not reported

AUSTIN IND FORMER TECHNICAL IMAGES SITE (Continued) **1000243118**

Closure Workload Universe:	Not reported
Operating TSDF Universe:	Not reported
Commercial TSD Indicator:	No
Active Site Fed-Reg Treatment Storage and Disposal Facility:	Not reported
Active Site Converter Treatment storage and Disposal Facility:	Not reported
Active Site State-Reg Treatment Storage and Disposal Facility:	Not reported
TSDFs Potentially Subject to CA Under 3004 (u)/(v) Universe:	No
TSDFs Only Subject to CA under Discretionary Auth Universe:	No

RCRA Listings:

Date Form Received by Agency:	19990506
Handler Name:	Austin Ind Former Technical Images Site
Handler Address:	2206 MOUNTAIN VIEW DR
Handler City,State,Zip:	NEWBERG, OR 97132
EPA ID:	ORD009414673
Contact Name:	RUSS BRANDT
Contact Address:	PO BOX 111
Contact City,State,Zip:	NEWBERG, OR 97132
Contact Telephone:	503-537-2730
Contact Fax:	Not reported
Contact Email:	Not reported
Contact Title:	Not reported
EPA Region:	10
Land Type:	Private
Federal Waste Generator Description:	Not a generator, verified
Non-Notifier:	Not reported
Biennial Report Cycle:	Not reported
Accessibility:	Not reported
Active Site Indicator:	Not reported
State District Owner:	Not reported
State District:	Not reported
Mailing Address:	PO BOX 1060
Mailing City,State,Zip:	NEWBERG, OR 97132
Owner Name:	C/O Austin Industries
Owner Type:	Other
Operator Name:	Former Technical Images
Operator Type:	Other
Short-Term Generator Activity:	No
Importer Activity:	No
Mixed Waste Generator:	No
Transporter Activity:	No
Transfer Facility Activity:	No
Recycler Activity with Storage:	No
Small Quantity On-Site Burner Exemption:	No
Smelting Melting and Refining Furnace Exemption:	No
Underground Injection Control:	No
Off-Site Waste Receipt:	No
Universal Waste Indicator:	No
Universal Waste Destination Facility:	No
Federal Universal Waste:	No
Active Site State-Reg Handler:	---
Federal Facility Indicator:	Not reported
Hazardous Secondary Material Indicator:	NN
Sub-Part K Indicator:	Not reported
2018 GPRA Permit Baseline:	Not on the Baseline
2018 GPRA Renewals Baseline:	Not on the Baseline

AUSTIN IND FORMER TECHNICAL IMAGES SITE (Continued) **1000243118**

202 GPRA Corrective Action Baseline:	No
Subject to Corrective Action Universe:	Yes
Non-TSDFs Where RCRA CA has Been Imposed Universe:	Yes
Corrective Action Priority Ranking:	Low
Environmental Control Indicator:	No
Institutional Control Indicator:	No
Human Exposure Controls Indicator:	Yes
Groundwater Controls Indicator:	Yes
Significant Non-Complier Universe:	No
Unaddressed Significant Non-Complier Universe:	No
Addressed Significant Non-Complier Universe:	No
Significant Non-Complier With a Compliance Schedule Universe:	No
Financial Assurance Required:	Not reported
Handler Date of Last Change:	20100312
Recognized Trader-Importer:	No
Recognized Trader-Exporter:	No
Importer of Spent Lead Acid Batteries:	No
Exporter of Spent Lead Acid Batteries:	No
Recycler Activity Without Storage:	Not reported
Manifest Broker:	Not reported
Sub-Part P Indicator:	No

Hazardous Waste Summary:

Waste Code:	D001
Waste Description:	Ignitable Waste
Waste Code:	D002
Waste Description:	Corrosive Waste
Waste Code:	D005
Waste Description:	Barium
Waste Code:	D006
Waste Description:	Cadmium
Waste Code:	D007
Waste Description:	Chromium
Waste Code:	D008
Waste Description:	Lead
Waste Code:	F005
Waste Description:	The Following Spent Nonhalogenated Solvents: Toluene, Methyl Ethyl Ketone, Carbon Disulfide, Isobutanol, Pyridine, Benzene, 2-Ethoxyethanol, And 2-Nitropropane; All Spent Solvent Mixtures/Blends Containing, Before Use, A Total Of Ten Percent Or More (By Volume) Of One Or More Of The Above Nonhalogenated Solvents Or Those Solvents Listed In F001, F002, Or F004; And Still Bottoms From The Recovery Of These Spent Solvents And Spent Solvent Mixtures.

Handler - Owner Operator:

Owner/Operator Indicator:	Operator
Owner/Operator Name:	FORMER TECHNICAL IMAGES
Legal Status:	Other
Date Became Current:	19990505

AUSTIN IND FORMER TECHNICAL IMAGES SITE (Continued) **1000243118**

Date Ended Current:	Not reported
Owner/Operator Address:	PO BOX 1060
Owner/Operator City,State,Zip:	NEWBERG, OR 97132
Owner/Operator Telephone:	503-537-1000
Owner/Operator Telephone Ext:	Not reported
Owner/Operator Fax:	Not reported
Owner/Operator Email:	Not reported
Owner/Operator Indicator:	Owner
Owner/Operator Name: C/O AUSTIN INDUSTRIES	
Legal Status:	Other
Date Became Current:	19990505
Date Ended Current:	Not reported
Owner/Operator Address:	PO BOX 1060
Owner/Operator City,State,Zip:	NEWBERG, OR 97132
Owner/Operator Telephone:	503-537-1000
Owner/Operator Telephone Ext:	Not reported
Owner/Operator Fax:	Not reported
Owner/Operator Email:	Not reported
Owner/Operator Indicator:	Owner
Owner/Operator Name: C/O AUSTIN INDUSTRIES	
Legal Status:	Other
Date Became Current:	19990506
Date Ended Current:	Not reported
Owner/Operator Address:	PO BOX 1060
Owner/Operator City,State,Zip:	NEWBERG, OR 97132
Owner/Operator Telephone:	503-537-1000
Owner/Operator Telephone Ext:	Not reported
Owner/Operator Fax:	Not reported
Owner/Operator Email:	Not reported
Owner/Operator Indicator:	Operator
Owner/Operator Name: FORMER TECHNICAL IMAGES	
Legal Status:	Other
Date Became Current:	19990506
Date Ended Current:	Not reported
Owner/Operator Address:	PO BOX 1060
Owner/Operator City,State,Zip:	NEWBERG, OR 97132
Owner/Operator Telephone:	503-537-1000
Owner/Operator Telephone Ext:	Not reported
Owner/Operator Fax:	Not reported
Owner/Operator Email:	Not reported
Owner/Operator Indicator:	Owner
Owner/Operator Name: C/O AUSTIN INDUSTRIES	
Legal Status:	Other
Date Became Current:	19980311
Date Ended Current:	Not reported
Owner/Operator Address:	PO BOX 1060
Owner/Operator City,State,Zip:	NEWBERG, OR 97132
Owner/Operator Telephone:	503-537-1000
Owner/Operator Telephone Ext:	Not reported
Owner/Operator Fax:	Not reported
Owner/Operator Email:	Not reported
Owner/Operator Indicator:	Operator

AUSTIN IND FORMER TECHNICAL IMAGES SITE (Continued) **1000243118**

Owner/Operator Name: FORMER TECHNICAL IMAGES
Legal Status: Other
Date Became Current: 19980311
Date Ended Current: Not reported
Owner/Operator Address: PO BOX 1060
Owner/Operator City,State,Zip: NEWBERG, OR 97132
Owner/Operator Telephone: 503-537-1000
Owner/Operator Telephone Ext: Not reported
Owner/Operator Fax: Not reported
Owner/Operator Email: Not reported

Historic Generators:
Receive Date: 19840124
Handler Name: AUSTIN IND FORMER TECHNICAL IMAGES SITE
Federal Waste Generator Description: Large Quantity Generator
State District Owner: Not reported
Large Quantity Handler of Universal Waste: No
Recognized Trader Importer: No
Recognized Trader Exporter: No
Spent Lead Acid Battery Importer: No
Spent Lead Acid Battery Exporter: No
Current Record: No
Non Storage Recycler Activity: Not reported
Electronic Manifest Broker: Not reported

Receive Date: 19980311
Handler Name: AUSTIN IND FORMER TECHNICAL IMAGES SITE
Federal Waste Generator Description: Not a generator, verified
State District Owner: Not reported
Large Quantity Handler of Universal Waste: No
Recognized Trader Importer: No
Recognized Trader Exporter: No
Spent Lead Acid Battery Importer: No
Spent Lead Acid Battery Exporter: No
Current Record: No
Non Storage Recycler Activity: Not reported
Electronic Manifest Broker: Not reported

Receive Date: 19990505
Handler Name: AUSTIN IND FORMER TECHNICAL IMAGES SITE
Federal Waste Generator Description: Not a generator, verified
State District Owner: Not reported
Large Quantity Handler of Universal Waste: No
Recognized Trader Importer: No
Recognized Trader Exporter: No
Spent Lead Acid Battery Importer: No
Spent Lead Acid Battery Exporter: No
Current Record: No
Non Storage Recycler Activity: Not reported
Electronic Manifest Broker: Not reported

Receive Date: 19990506
Handler Name: AUSTIN IND FORMER TECHNICAL IMAGES SITE
Federal Waste Generator Description: Not a generator, verified
State District Owner: Not reported
Large Quantity Handler of Universal Waste: No
Recognized Trader Importer: No

AUSTIN IND FORMER TECHNICAL IMAGES SITE (Continued) **1000243118**

Recognized Trader Exporter: No
Spent Lead Acid Battery Importer: No
Spent Lead Acid Battery Exporter: No
Current Record: Yes
Non Storage Recycler Activity: Not reported
Electronic Manifest Broker: Not reported

List of NAICS Codes and Descriptions:
NAICS Code: 334412
NAICS Description: BARE PRINTED CIRCUIT BOARD MANUFACTURING

Has the Facility Received Notices of Violations:
Found Violation: Yes
Agency Which Determined Violation: State
Violation Short Description: TSD - General
Date Violation was Determined: 19900130
Actual Return to Compliance Date: 19900216
Return to Compliance Qualifier: Observed
Violation Responsible Agency: State
Scheduled Compliance Date: Not reported
Enforcement Identifier: Not reported
Date of Enforcement Action: Not reported
Enforcement Responsible Agency: Not reported
Enforcement Docket Number: Not reported
Enforcement Attorney: Not reported
Corrective Action Component: Not reported
Appeal Initiated Date: Not reported
Appeal Resolution Date: Not reported
Disposition Status Date: Not reported
Disposition Status: Not reported
Disposition Status Description: Not reported
Consent/Final Order Sequence Number: Not reported
Consent/Final Order Respondent Name: Not reported
Consent/Final Order Lead Agency: Not reported
Enforcement Type: Not reported
Enforcement Responsible Person: Not reported
Enforcement Responsible Sub-Organization: Not reported
SEP Sequence Number: Not reported
SEP Expenditure Amount: Not reported
SEP Scheduled Completion Date: Not reported
SEP Actual Date: Not reported
SEP Defaulted Date: Not reported
SEP Type: Not reported
SEP Type Description: Not reported
Proposed Amount: Not reported
Final Monetary Amount: Not reported
Paid Amount: Not reported
Final Count: Not reported
Final Amount: Not reported

Found Violation: Yes
Agency Which Determined Violation: State
Violation Short Description: TSD - General
Date Violation was Determined: 19830224
Actual Return to Compliance Date: 19840308
Return to Compliance Qualifier: Unverifiable

AUSTIN IND FORMER TECHNICAL IMAGES SITE (Continued) **1000243118**

Violation Responsible Agency: State
Scheduled Compliance Date: 19840301
Enforcement Identifier: 028
Date of Enforcement Action: 19840124
Enforcement Responsible Agency: State
Enforcement Docket Number: Not reported
Enforcement Attorney: Not reported
Corrective Action Component: No
Appeal Initiated Date: Not reported
Appeal Resolution Date: Not reported
Disposition Status Date: Not reported
Disposition Status: Not reported
Disposition Status Description: Not reported
Consent/Final Order Sequence Number: Not reported
Consent/Final Order Respondent Name: Not reported
Consent/Final Order Lead Agency: Not reported
Enforcement Type: FINAL 3008(A) SFO ORDER
Enforcement Responsible Person: Not reported
Enforcement Responsible Sub-Organization: Not reported
SEP Sequence Number: Not reported
SEP Expenditure Amount: Not reported
SEP Scheduled Completion Date: Not reported
SEP Actual Date: Not reported
SEP Defaulted Date: Not reported
SEP Type: Not reported
SEP Type Description: Not reported
Proposed Amount: Not reported
Final Monetary Amount: Not reported
Paid Amount: Not reported
Final Count: Not reported
Final Amount: Not reported

Found Violation: Yes
Agency Which Determined Violation: State
Violation Short Description: TSD - General
Date Violation was Determined: 19840308
Actual Return to Compliance Date: 19841105
Return to Compliance Qualifier: Observed
Violation Responsible Agency: State
Scheduled Compliance Date: Not reported
Enforcement Identifier: 002
Date of Enforcement Action: 19840404
Enforcement Responsible Agency: State
Enforcement Docket Number: Not reported
Enforcement Attorney: Not reported
Corrective Action Component: No
Appeal Initiated Date: Not reported
Appeal Resolution Date: Not reported
Disposition Status Date: Not reported
Disposition Status: Not reported
Disposition Status Description: Not reported
Consent/Final Order Sequence Number: Not reported
Consent/Final Order Respondent Name: Not reported
Consent/Final Order Lead Agency: Not reported
Enforcement Type: WRITTEN INFORMAL
Enforcement Responsible Person: Not reported
Enforcement Responsible Sub-Organization: Not reported

AUSTIN IND FORMER TECHNICAL IMAGES SITE (Continued) **1000243118**

SEP Sequence Number: Not reported
SEP Expenditure Amount: Not reported
SEP Scheduled Completion Date: Not reported
SEP Actual Date: Not reported
SEP Defaulted Date: Not reported
SEP Type: Not reported
SEP Type Description: Not reported
Proposed Amount: Not reported
Final Monetary Amount: Not reported
Paid Amount: Not reported
Final Count: Not reported
Final Amount: Not reported

Found Violation: Yes
Agency Which Determined Violation: State
Violation Short Description: TSD - Manifest/Records/Reporting
Date Violation was Determined: 19840308
Actual Return to Compliance Date: 19841129
Return to Compliance Qualifier: Observed
Violation Responsible Agency: State
Scheduled Compliance Date: 19841105
Enforcement Identifier: 001
Date of Enforcement Action: 19841026
Enforcement Responsible Agency: State
Enforcement Docket Number: Not reported
Enforcement Attorney: Not reported
Corrective Action Component: No
Appeal Initiated Date: Not reported
Appeal Resolution Date: Not reported
Disposition Status Date: Not reported
Disposition Status: Not reported
Disposition Status Description: Not reported
Consent/Final Order Sequence Number: Not reported
Consent/Final Order Respondent Name: Not reported
Consent/Final Order Lead Agency: Not reported
Enforcement Type: FINAL 3008(A) SFO ORDER
Enforcement Responsible Person: Not reported
Enforcement Responsible Sub-Organization: Not reported
SEP Sequence Number: Not reported
SEP Expenditure Amount: Not reported
SEP Scheduled Completion Date: Not reported
SEP Actual Date: Not reported
SEP Defaulted Date: Not reported
SEP Type: Not reported
SEP Type Description: Not reported
Proposed Amount: Not reported
Final Monetary Amount: Not reported
Paid Amount: Not reported
Final Count: Not reported
Final Amount: Not reported

Found Violation: Yes
Agency Which Determined Violation: State
Violation Short Description: LDR - General
Date Violation was Determined: 19900130
Actual Return to Compliance Date: 19900216
Return to Compliance Qualifier: Observed

AUSTIN IND FORMER TECHNICAL IMAGES SITE (Continued) **1000243118**

Violation Responsible Agency:	State
Scheduled Compliance Date:	Not reported
Enforcement Identifier:	Not reported
Date of Enforcement Action:	Not reported
Enforcement Responsible Agency:	Not reported
Enforcement Docket Number:	Not reported
Enforcement Attorney:	Not reported
Corrective Action Component:	Not reported
Appeal Initiated Date:	Not reported
Appeal Resolution Date:	Not reported
Disposition Status Date:	Not reported
Disposition Status:	Not reported
Disposition Status Description:	Not reported
Consent/Final Order Sequence Number:	Not reported
Consent/Final Order Respondent Name:	Not reported
Consent/Final Order Lead Agency:	Not reported
Enforcement Type:	Not reported
Enforcement Responsible Person:	Not reported
Enforcement Responsible Sub-Organization:	Not reported
SEP Sequence Number:	Not reported
SEP Expenditure Amount:	Not reported
SEP Scheduled Completion Date:	Not reported
SEP Actual Date:	Not reported
SEP Defaulted Date:	Not reported
SEP Type:	Not reported
SEP Type Description:	Not reported
Proposed Amount:	Not reported
Final Monetary Amount:	Not reported
Paid Amount:	Not reported
Final Count:	Not reported
Final Amount:	Not reported

Found Violation:	Yes
Agency Which Determined Violation:	State
Violation Short Description:	TSD - General
Date Violation was Determined:	19860623
Actual Return to Compliance Date:	19860623
Return to Compliance Qualifier:	Observed
Violation Responsible Agency:	State
Scheduled Compliance Date:	Not reported
Enforcement Identifier:	Not reported
Date of Enforcement Action:	Not reported
Enforcement Responsible Agency:	Not reported
Enforcement Docket Number:	Not reported
Enforcement Attorney:	Not reported
Corrective Action Component:	Not reported
Appeal Initiated Date:	Not reported
Appeal Resolution Date:	Not reported
Disposition Status Date:	Not reported
Disposition Status:	Not reported
Disposition Status Description:	Not reported
Consent/Final Order Sequence Number:	Not reported
Consent/Final Order Respondent Name:	Not reported
Consent/Final Order Lead Agency:	Not reported
Enforcement Type:	Not reported
Enforcement Responsible Person:	Not reported
Enforcement Responsible Sub-Organization:	Not reported

AUSTIN IND FORMER TECHNICAL IMAGES SITE (Continued) **1000243118**

SEP Sequence Number: Not reported
SEP Expenditure Amount: Not reported
SEP Scheduled Completion Date: Not reported
SEP Actual Date: Not reported
SEP Defaulted Date: Not reported
SEP Type: Not reported
SEP Type Description: Not reported
Proposed Amount: Not reported
Final Monetary Amount: Not reported
Paid Amount: Not reported
Final Count: Not reported
Final Amount: Not reported

Found Violation: Yes
Agency Which Determined Violation: State
Violation Short Description: TSD - General
Date Violation was Determined: 19840308
Actual Return to Compliance Date: 19841129
Return to Compliance Qualifier: Observed
Violation Responsible Agency: State
Scheduled Compliance Date: 19841105
Enforcement Identifier: 001
Date of Enforcement Action: 19841026
Enforcement Responsible Agency: State
Enforcement Docket Number: Not reported
Enforcement Attorney: Not reported
Corrective Action Component: No
Appeal Initiated Date: Not reported
Appeal Resolution Date: Not reported
Disposition Status Date: Not reported
Disposition Status: Not reported
Disposition Status Description: Not reported
Consent/Final Order Sequence Number: Not reported
Consent/Final Order Respondent Name: Not reported
Consent/Final Order Lead Agency: Not reported
Enforcement Type: FINAL 3008(A) SFO ORDER
Enforcement Responsible Person: Not reported
Enforcement Responsible Sub-Organization: Not reported
SEP Sequence Number: Not reported
SEP Expenditure Amount: Not reported
SEP Scheduled Completion Date: Not reported
SEP Actual Date: Not reported
SEP Defaulted Date: Not reported
SEP Type: Not reported
SEP Type Description: Not reported
Proposed Amount: Not reported
Final Monetary Amount: Not reported
Paid Amount: Not reported
Final Count: Not reported
Final Amount: Not reported

Found Violation: Yes
Agency Which Determined Violation: State
Violation Short Description: TSD - General
Date Violation was Determined: 19830224
Actual Return to Compliance Date: 19840308
Return to Compliance Qualifier: Unverifiable

AUSTIN IND FORMER TECHNICAL IMAGES SITE (Continued) **1000243118**

Violation Responsible Agency:	State
Scheduled Compliance Date:	19840301
Enforcement Identifier:	028
Date of Enforcement Action:	19840124
Enforcement Responsible Agency:	State
Enforcement Docket Number:	Not reported
Enforcement Attorney:	Not reported
Corrective Action Component:	No
Appeal Initiated Date:	Not reported
Appeal Resolution Date:	Not reported
Disposition Status Date:	Not reported
Disposition Status:	Not reported
Disposition Status Description:	Not reported
Consent/Final Order Sequence Number:	Not reported
Consent/Final Order Respondent Name:	Not reported
Consent/Final Order Lead Agency:	Not reported
Enforcement Type:	FINAL 3008(A) SFO ORDER
Enforcement Responsible Person:	Not reported
Enforcement Responsible Sub-Organization:	Not reported
SEP Sequence Number:	Not reported
SEP Expenditure Amount:	Not reported
SEP Scheduled Completion Date:	Not reported
SEP Actual Date:	Not reported
SEP Defaulted Date:	Not reported
SEP Type:	Not reported
SEP Type Description:	Not reported
Proposed Amount:	Not reported
Final Monetary Amount:	Not reported
Paid Amount:	Not reported
Final Count:	Not reported
Final Amount:	Not reported

Found Violation:	Yes
Agency Which Determined Violation:	State
Violation Short Description:	TSD - Financial Requirements
Date Violation was Determined:	19890307
Actual Return to Compliance Date:	19890513
Return to Compliance Qualifier:	Observed
Violation Responsible Agency:	State
Scheduled Compliance Date:	Not reported
Enforcement Identifier:	Not reported
Date of Enforcement Action:	Not reported
Enforcement Responsible Agency:	Not reported
Enforcement Docket Number:	Not reported
Enforcement Attorney:	Not reported
Corrective Action Component:	Not reported
Appeal Initiated Date:	Not reported
Appeal Resolution Date:	Not reported
Disposition Status Date:	Not reported
Disposition Status:	Not reported
Disposition Status Description:	Not reported
Consent/Final Order Sequence Number:	Not reported
Consent/Final Order Respondent Name:	Not reported
Consent/Final Order Lead Agency:	Not reported
Enforcement Type:	Not reported
Enforcement Responsible Person:	Not reported
Enforcement Responsible Sub-Organization:	Not reported

AUSTIN IND FORMER TECHNICAL IMAGES SITE (Continued) **1000243118**

SEP Sequence Number: Not reported
SEP Expenditure Amount: Not reported
SEP Scheduled Completion Date: Not reported
SEP Actual Date: Not reported
SEP Defaulted Date: Not reported
SEP Type: Not reported
SEP Type Description: Not reported
Proposed Amount: Not reported
Final Monetary Amount: Not reported
Paid Amount: Not reported
Final Count: Not reported
Final Amount: Not reported

Found Violation: Yes
Agency Which Determined Violation: State
Violation Short Description: TSD - General
Date Violation was Determined: 19840308
Actual Return to Compliance Date: 19841129
Return to Compliance Qualifier: Observed
Violation Responsible Agency: State
Scheduled Compliance Date: Not reported
Enforcement Identifier: 002
Date of Enforcement Action: 19840404
Enforcement Responsible Agency: State
Enforcement Docket Number: Not reported
Enforcement Attorney: Not reported
Corrective Action Component: No
Appeal Initiated Date: Not reported
Appeal Resolution Date: Not reported
Disposition Status Date: Not reported
Disposition Status: Not reported
Disposition Status Description: Not reported
Consent/Final Order Sequence Number: Not reported
Consent/Final Order Respondent Name: Not reported
Consent/Final Order Lead Agency: Not reported
Enforcement Type: WRITTEN INFORMAL
Enforcement Responsible Person: Not reported
Enforcement Responsible Sub-Organization: Not reported
SEP Sequence Number: Not reported
SEP Expenditure Amount: Not reported
SEP Scheduled Completion Date: Not reported
SEP Actual Date: Not reported
SEP Defaulted Date: Not reported
SEP Type: Not reported
SEP Type Description: Not reported
Proposed Amount: Not reported
Final Monetary Amount: Not reported
Paid Amount: Not reported
Final Count: Not reported
Final Amount: Not reported

Found Violation: No
Agency Which Determined Violation: Not reported
Violation Short Description: Not reported
Date Violation was Determined: Not reported
Actual Return to Compliance Date: Not reported
Return to Compliance Qualifier: Not reported

AUSTIN IND FORMER TECHNICAL IMAGES SITE (Continued) **1000243118**

Violation Responsible Agency: Not reported
Scheduled Compliance Date: Not reported
Enforcement Identifier: Not reported
Date of Enforcement Action: Not reported
Enforcement Responsible Agency: Not reported
Enforcement Docket Number: Not reported
Enforcement Attorney: Not reported
Corrective Action Component: Not reported
Appeal Initiated Date: Not reported
Appeal Resolution Date: Not reported
Disposition Status Date: Not reported
Disposition Status: Not reported
Disposition Status Description: Not reported
Consent/Final Order Sequence Number:Not reported
Consent/Final Order Respondent Name: Not reported
Consent/Final Order Lead Agency: Not reported
Enforcement Type: Not reported
Enforcement Responsible Person: Not reported
Enforcement Responsible Sub-Organization: Not reported
SEP Sequence Number: Not reported
SEP Expenditure Amount: Not reported
SEP Scheduled Completion Date: Not reported
SEP Actual Date: Not reported
SEP Defaulted Date: Not reported
SEP Type: Not reported
SEP Type Description: Not reported
Proposed Amount: Not reported
Final Monetary Amount: Not reported
Paid Amount: Not reported
Final Count: Not reported
Final Amount: Not reported

Found Violation: Yes
Agency Which Determined Violation: State
Violation Short Description: Formal Enforcement Agreement or Order
Date Violation was Determined: 19840308
Actual Return to Compliance Date: 19841105
Return to Compliance Qualifier: Observed
Violation Responsible Agency: State
Scheduled Compliance Date: Not reported
Enforcement Identifier: 002
Date of Enforcement Action: 19840404
Enforcement Responsible Agency: State
Enforcement Docket Number: Not reported
Enforcement Attorney: Not reported
Corrective Action Component: No
Appeal Initiated Date: Not reported
Appeal Resolution Date: Not reported
Disposition Status Date: Not reported
Disposition Status: Not reported
Disposition Status Description: Not reported
Consent/Final Order Sequence Number:Not reported
Consent/Final Order Respondent Name: Not reported
Consent/Final Order Lead Agency: Not reported
Enforcement Type: WRITTEN INFORMAL
Enforcement Responsible Person: Not reported
Enforcement Responsible Sub-Organization: Not reported

AUSTIN IND FORMER TECHNICAL IMAGES SITE (Continued) **1000243118**

SEP Sequence Number: Not reported
SEP Expenditure Amount: Not reported
SEP Scheduled Completion Date: Not reported
SEP Actual Date: Not reported
SEP Defaulted Date: Not reported
SEP Type: Not reported
SEP Type Description: Not reported
Proposed Amount: Not reported
Final Monetary Amount: Not reported
Paid Amount: Not reported
Final Count: Not reported
Final Amount: Not reported

Found Violation: Yes
Agency Which Determined Violation: State
Violation Short Description: TSD - Manifest/Records/Reporting
Date Violation was Determined: 19840308
Actual Return to Compliance Date: 19841129
Return to Compliance Qualifier: Observed
Violation Responsible Agency: State
Scheduled Compliance Date: Not reported
Enforcement Identifier: 002
Date of Enforcement Action: 19840404
Enforcement Responsible Agency: State
Enforcement Docket Number: Not reported
Enforcement Attorney: Not reported
Corrective Action Component: No
Appeal Initiated Date: Not reported
Appeal Resolution Date: Not reported
Disposition Status Date: Not reported
Disposition Status: Not reported
Disposition Status Description: Not reported
Consent/Final Order Sequence Number: Not reported
Consent/Final Order Respondent Name: Not reported
Consent/Final Order Lead Agency: Not reported
Enforcement Type: WRITTEN INFORMAL
Enforcement Responsible Person: Not reported
Enforcement Responsible Sub-Organization: Not reported
SEP Sequence Number: Not reported
SEP Expenditure Amount: Not reported
SEP Scheduled Completion Date: Not reported
SEP Actual Date: Not reported
SEP Defaulted Date: Not reported
SEP Type: Not reported
SEP Type Description: Not reported
Proposed Amount: Not reported
Final Monetary Amount: Not reported
Paid Amount: Not reported
Final Count: Not reported
Final Amount: Not reported

Found Violation: Yes
Agency Which Determined Violation: State
Violation Short Description: TSD - General
Date Violation was Determined: 19890307
Actual Return to Compliance Date: 19900216
Return to Compliance Qualifier: Observed

AUSTIN IND FORMER TECHNICAL IMAGES SITE (Continued) **1000243118**

Violation Responsible Agency:	State
Scheduled Compliance Date:	19890513
Enforcement Identifier:	026
Date of Enforcement Action:	19890413
Enforcement Responsible Agency:	State
Enforcement Docket Number:	Not reported
Enforcement Attorney:	Not reported
Corrective Action Component:	No
Appeal Initiated Date:	Not reported
Appeal Resolution Date:	Not reported
Disposition Status Date:	Not reported
Disposition Status:	Not reported
Disposition Status Description:	Not reported
Consent/Final Order Sequence Number:	Not reported
Consent/Final Order Respondent Name:	Not reported
Consent/Final Order Lead Agency:	Not reported
Enforcement Type:	WRITTEN INFORMAL
Enforcement Responsible Person:	R0GH
Enforcement Responsible Sub-Organization:	Not reported
SEP Sequence Number:	Not reported
SEP Expenditure Amount:	Not reported
SEP Scheduled Completion Date:	Not reported
SEP Actual Date:	Not reported
SEP Defaulted Date:	Not reported
SEP Type:	Not reported
SEP Type Description:	Not reported
Proposed Amount:	Not reported
Final Monetary Amount:	Not reported
Paid Amount:	Not reported
Final Count:	Not reported
Final Amount:	Not reported

Found Violation:	Yes
Agency Which Determined Violation:	State
Violation Short Description:	TSD - General
Date Violation was Determined:	19830224
Actual Return to Compliance Date:	19841129
Return to Compliance Qualifier:	Observed
Violation Responsible Agency:	State
Scheduled Compliance Date:	19840301
Enforcement Identifier:	028
Date of Enforcement Action:	19840124
Enforcement Responsible Agency:	State
Enforcement Docket Number:	Not reported
Enforcement Attorney:	Not reported
Corrective Action Component:	No
Appeal Initiated Date:	Not reported
Appeal Resolution Date:	Not reported
Disposition Status Date:	Not reported
Disposition Status:	Not reported
Disposition Status Description:	Not reported
Consent/Final Order Sequence Number:	Not reported
Consent/Final Order Respondent Name:	Not reported
Consent/Final Order Lead Agency:	Not reported
Enforcement Type:	FINAL 3008(A) SFO ORDER
Enforcement Responsible Person:	Not reported
Enforcement Responsible Sub-Organization:	Not reported

AUSTIN IND FORMER TECHNICAL IMAGES SITE (Continued) **1000243118**

SEP Sequence Number:	Not reported
SEP Expenditure Amount:	Not reported
SEP Scheduled Completion Date:	Not reported
SEP Actual Date:	Not reported
SEP Defaulted Date:	Not reported
SEP Type:	Not reported
SEP Type Description:	Not reported
Proposed Amount:	Not reported
Final Monetary Amount:	Not reported
Paid Amount:	Not reported
Final Count:	Not reported
Final Amount:	Not reported
Found Violation:	Yes
Agency Which Determined Violation:	State
Violation Short Description:	TSD - Manifest/Records/Reporting
Date Violation was Determined:	19860623
Actual Return to Compliance Date:	19860623
Return to Compliance Qualifier:	Observed
Violation Responsible Agency:	State
Scheduled Compliance Date:	Not reported
Enforcement Identifier:	Not reported
Date of Enforcement Action:	Not reported
Enforcement Responsible Agency:	Not reported
Enforcement Docket Number:	Not reported
Enforcement Attorney:	Not reported
Corrective Action Component:	Not reported
Appeal Initiated Date:	Not reported
Appeal Resolution Date:	Not reported
Disposition Status Date:	Not reported
Disposition Status:	Not reported
Disposition Status Description:	Not reported
Consent/Final Order Sequence Number:	Not reported
Consent/Final Order Respondent Name:	Not reported
Consent/Final Order Lead Agency:	Not reported
Enforcement Type:	Not reported
Enforcement Responsible Person:	Not reported
Enforcement Responsible Sub-Organization:	Not reported
SEP Sequence Number:	Not reported
SEP Expenditure Amount:	Not reported
SEP Scheduled Completion Date:	Not reported
SEP Actual Date:	Not reported
SEP Defaulted Date:	Not reported
SEP Type:	Not reported
SEP Type Description:	Not reported
Proposed Amount:	Not reported
Final Monetary Amount:	Not reported
Paid Amount:	Not reported
Final Count:	Not reported
Final Amount:	Not reported
Found Violation:	Yes
Agency Which Determined Violation:	State
Violation Short Description:	Formal Enforcement Agreement or Order
Date Violation was Determined:	19840308
Actual Return to Compliance Date:	19841129
Return to Compliance Qualifier:	Observed

AUSTIN IND FORMER TECHNICAL IMAGES SITE (Continued) **1000243118**

Violation Responsible Agency: State
Scheduled Compliance Date: 19841105
Enforcement Identifier: 001
Date of Enforcement Action: 19841026
Enforcement Responsible Agency: State
Enforcement Docket Number: Not reported
Enforcement Attorney: Not reported
Corrective Action Component: No
Appeal Initiated Date: Not reported
Appeal Resolution Date: Not reported
Disposition Status Date: Not reported
Disposition Status: Not reported
Disposition Status Description: Not reported
Consent/Final Order Sequence Number: Not reported
Consent/Final Order Respondent Name: Not reported
Consent/Final Order Lead Agency: Not reported
Enforcement Type: FINAL 3008(A) SFO ORDER
Enforcement Responsible Person: Not reported
Enforcement Responsible Sub-Organization: Not reported
SEP Sequence Number: Not reported
SEP Expenditure Amount: Not reported
SEP Scheduled Completion Date: Not reported
SEP Actual Date: Not reported
SEP Defaulted Date: Not reported
SEP Type: Not reported
SEP Type Description: Not reported
Proposed Amount: Not reported
Final Monetary Amount: Not reported
Paid Amount: Not reported
Final Count: Not reported
Final Amount: Not reported

Found Violation: Yes
Agency Which Determined Violation: State
Violation Short Description: Formal Enforcement Agreement or Order
Date Violation was Determined: 19840308
Actual Return to Compliance Date: 19841129
Return to Compliance Qualifier: Observed
Violation Responsible Agency: State
Scheduled Compliance Date: Not reported
Enforcement Identifier: 002
Date of Enforcement Action: 19840404
Enforcement Responsible Agency: State
Enforcement Docket Number: Not reported
Enforcement Attorney: Not reported
Corrective Action Component: No
Appeal Initiated Date: Not reported
Appeal Resolution Date: Not reported
Disposition Status Date: Not reported
Disposition Status: Not reported
Disposition Status Description: Not reported
Consent/Final Order Sequence Number: Not reported
Consent/Final Order Respondent Name: Not reported
Consent/Final Order Lead Agency: Not reported
Enforcement Type: WRITTEN INFORMAL
Enforcement Responsible Person: Not reported
Enforcement Responsible Sub-Organization: Not reported

AUSTIN IND FORMER TECHNICAL IMAGES SITE (Continued) **1000243118**

SEP Sequence Number:	Not reported
SEP Expenditure Amount:	Not reported
SEP Scheduled Completion Date:	Not reported
SEP Actual Date:	Not reported
SEP Defaulted Date:	Not reported
SEP Type:	Not reported
SEP Type Description:	Not reported
Proposed Amount:	Not reported
Final Monetary Amount:	Not reported
Paid Amount:	Not reported
Final Count:	Not reported
Final Amount:	Not reported
Found Violation:	Yes
Agency Which Determined Violation:	State
Violation Short Description:	TSD - Manifest/Records/Reporting
Date Violation was Determined:	19900130
Actual Return to Compliance Date:	19900216
Return to Compliance Qualifier:	Observed
Violation Responsible Agency:	State
Scheduled Compliance Date:	Not reported
Enforcement Identifier:	Not reported
Date of Enforcement Action:	Not reported
Enforcement Responsible Agency:	Not reported
Enforcement Docket Number:	Not reported
Enforcement Attorney:	Not reported
Corrective Action Component:	Not reported
Appeal Initiated Date:	Not reported
Appeal Resolution Date:	Not reported
Disposition Status Date:	Not reported
Disposition Status:	Not reported
Disposition Status Description:	Not reported
Consent/Final Order Sequence Number:	Not reported
Consent/Final Order Respondent Name:	Not reported
Consent/Final Order Lead Agency:	Not reported
Enforcement Type:	Not reported
Enforcement Responsible Person:	Not reported
Enforcement Responsible Sub-Organization:	Not reported
SEP Sequence Number:	Not reported
SEP Expenditure Amount:	Not reported
SEP Scheduled Completion Date:	Not reported
SEP Actual Date:	Not reported
SEP Defaulted Date:	Not reported
SEP Type:	Not reported
SEP Type Description:	Not reported
Proposed Amount:	Not reported
Final Monetary Amount:	Not reported
Paid Amount:	Not reported
Final Count:	Not reported
Final Amount:	Not reported
Found Violation:	Yes
Agency Which Determined Violation:	State
Violation Short Description:	TSD - General
Date Violation was Determined:	19840308
Actual Return to Compliance Date:	19841105
Return to Compliance Qualifier:	Observed

AUSTIN IND FORMER TECHNICAL IMAGES SITE (Continued) **1000243118**

Violation Responsible Agency:	State
Scheduled Compliance Date:	19841105
Enforcement Identifier:	001
Date of Enforcement Action:	19841026
Enforcement Responsible Agency:	State
Enforcement Docket Number:	Not reported
Enforcement Attorney:	Not reported
Corrective Action Component:	No
Appeal Initiated Date:	Not reported
Appeal Resolution Date:	Not reported
Disposition Status Date:	Not reported
Disposition Status:	Not reported
Disposition Status Description:	Not reported
Consent/Final Order Sequence Number:	Not reported
Consent/Final Order Respondent Name:	Not reported
Consent/Final Order Lead Agency:	Not reported
Enforcement Type:	FINAL 3008(A) SFO ORDER
Enforcement Responsible Person:	Not reported
Enforcement Responsible Sub-Organization:	Not reported
SEP Sequence Number:	Not reported
SEP Expenditure Amount:	Not reported
SEP Scheduled Completion Date:	Not reported
SEP Actual Date:	Not reported
SEP Defaulted Date:	Not reported
SEP Type:	Not reported
SEP Type Description:	Not reported
Proposed Amount:	Not reported
Final Monetary Amount:	Not reported
Paid Amount:	Not reported
Final Count:	Not reported
Final Amount:	Not reported

Found Violation:	Yes
Agency Which Determined Violation:	State
Violation Short Description:	TSD - Closure/Post-Closure
Date Violation was Determined:	19841206
Actual Return to Compliance Date:	19851129
Return to Compliance Qualifier:	Observed
Violation Responsible Agency:	State
Scheduled Compliance Date:	19851101
Enforcement Identifier:	025
Date of Enforcement Action:	19850830
Enforcement Responsible Agency:	State
Enforcement Docket Number:	Not reported
Enforcement Attorney:	Not reported
Corrective Action Component:	No
Appeal Initiated Date:	Not reported
Appeal Resolution Date:	Not reported
Disposition Status Date:	Not reported
Disposition Status:	Not reported
Disposition Status Description:	Not reported
Consent/Final Order Sequence Number:	Not reported
Consent/Final Order Respondent Name:	Not reported
Consent/Final Order Lead Agency:	Not reported
Enforcement Type:	WRITTEN INFORMAL
Enforcement Responsible Person:	Not reported
Enforcement Responsible Sub-Organization:	Not reported

AUSTIN IND FORMER TECHNICAL IMAGES SITE (Continued) **1000243118**

SEP Sequence Number: Not reported
SEP Expenditure Amount: Not reported
SEP Scheduled Completion Date: Not reported
SEP Actual Date: Not reported
SEP Defaulted Date: Not reported
SEP Type: Not reported
SEP Type Description: Not reported
Proposed Amount: Not reported
Final Monetary Amount: Not reported
Paid Amount: Not reported
Final Count: Not reported
Final Amount: Not reported

Found Violation: Yes
Agency Which Determined Violation: State
Violation Short Description: TSD - General
Date Violation was Determined: 19890307
Actual Return to Compliance Date: 19890513
Return to Compliance Qualifier: Observed
Violation Responsible Agency: State
Scheduled Compliance Date: 19890513
Enforcement Identifier: 026
Date of Enforcement Action: 19890413
Enforcement Responsible Agency: State
Enforcement Docket Number: Not reported
Enforcement Attorney: Not reported
Corrective Action Component: No
Appeal Initiated Date: Not reported
Appeal Resolution Date: Not reported
Disposition Status Date: Not reported
Disposition Status: Not reported
Disposition Status Description: Not reported
Consent/Final Order Sequence Number: Not reported
Consent/Final Order Respondent Name: Not reported
Consent/Final Order Lead Agency: Not reported
Enforcement Type: WRITTEN INFORMAL
Enforcement Responsible Person: R0GH
Enforcement Responsible Sub-Organization: Not reported
SEP Sequence Number: Not reported
SEP Expenditure Amount: Not reported
SEP Scheduled Completion Date: Not reported
SEP Actual Date: Not reported
SEP Defaulted Date: Not reported
SEP Type: Not reported
SEP Type Description: Not reported
Proposed Amount: Not reported
Final Monetary Amount: Not reported
Paid Amount: Not reported
Final Count: Not reported
Final Amount: Not reported

Found Violation: Yes
Agency Which Determined Violation: State
Violation Short Description: Formal Enforcement Agreement or Order
Date Violation was Determined: 19840308
Actual Return to Compliance Date: 19841105
Return to Compliance Qualifier: Observed

AUSTIN IND FORMER TECHNICAL IMAGES SITE (Continued) **1000243118**

Violation Responsible Agency:	State
Scheduled Compliance Date:	19841105
Enforcement Identifier:	001
Date of Enforcement Action:	19841026
Enforcement Responsible Agency:	State
Enforcement Docket Number:	Not reported
Enforcement Attorney:	Not reported
Corrective Action Component:	No
Appeal Initiated Date:	Not reported
Appeal Resolution Date:	Not reported
Disposition Status Date:	Not reported
Disposition Status:	Not reported
Disposition Status Description:	Not reported
Consent/Final Order Sequence Number:	Not reported
Consent/Final Order Respondent Name:	Not reported
Consent/Final Order Lead Agency:	Not reported
Enforcement Type:	FINAL 3008(A) SFO ORDER
Enforcement Responsible Person:	Not reported
Enforcement Responsible Sub-Organization:	Not reported
SEP Sequence Number:	Not reported
SEP Expenditure Amount:	Not reported
SEP Scheduled Completion Date:	Not reported
SEP Actual Date:	Not reported
SEP Defaulted Date:	Not reported
SEP Type:	Not reported
SEP Type Description:	Not reported
Proposed Amount:	Not reported
Final Monetary Amount:	Not reported
Paid Amount:	Not reported
Final Count:	Not reported
Final Amount:	Not reported

Found Violation:	Yes
Agency Which Determined Violation:	State
Violation Short Description:	TSD - General
Date Violation was Determined:	19830224
Actual Return to Compliance Date:	19841129
Return to Compliance Qualifier:	Observed
Violation Responsible Agency:	State
Scheduled Compliance Date:	19840301
Enforcement Identifier:	028
Date of Enforcement Action:	19840124
Enforcement Responsible Agency:	State
Enforcement Docket Number:	Not reported
Enforcement Attorney:	Not reported
Corrective Action Component:	No
Appeal Initiated Date:	Not reported
Appeal Resolution Date:	Not reported
Disposition Status Date:	Not reported
Disposition Status:	Not reported
Disposition Status Description:	Not reported
Consent/Final Order Sequence Number:	Not reported
Consent/Final Order Respondent Name:	Not reported
Consent/Final Order Lead Agency:	Not reported
Enforcement Type:	FINAL 3008(A) SFO ORDER
Enforcement Responsible Person:	Not reported
Enforcement Responsible Sub-Organization:	Not reported

AUSTIN IND FORMER TECHNICAL IMAGES SITE (Continued) **1000243118**

SEP Sequence Number: Not reported
SEP Expenditure Amount: Not reported
SEP Scheduled Completion Date: Not reported
SEP Actual Date: Not reported
SEP Defaulted Date: Not reported
SEP Type: Not reported
SEP Type Description: Not reported
Proposed Amount: Not reported
Final Monetary Amount: Not reported
Paid Amount: Not reported
Final Count: Not reported
Final Amount: Not reported

Evaluation Action Summary:
Evaluation Date: 19900130
Evaluation Responsible Agency: State
Found Violation: Yes
Evaluation Type Description: COMPLIANCE EVALUATION INSPECTION
Evaluation Responsible Person Identifier: R0TAH
Evaluation Responsible Sub-Organization: Not reported
Actual Return to Compliance Date: 19900216
Scheduled Compliance Date: Not reported
Date of Request: Not reported
Date Response Received: Not reported
Request Agency: Not reported
Former Citation: Not reported

Evaluation Date: 19830224
Evaluation Responsible Agency: State
Found Violation: Yes
Evaluation Type Description: COMPLIANCE EVALUATION INSPECTION
Evaluation Responsible Person Identifier: Not reported
Evaluation Responsible Sub-Organization: Not reported
Actual Return to Compliance Date: 19840308
Scheduled Compliance Date: 19840301
Date of Request: Not reported
Date Response Received: Not reported
Request Agency: Not reported
Former Citation: Not reported

Evaluation Date: 19840308
Evaluation Responsible Agency: State
Found Violation: Yes
Evaluation Type Description: COMPLIANCE EVALUATION INSPECTION
Evaluation Responsible Person Identifier: R0MWW
Evaluation Responsible Sub-Organization: Not reported
Actual Return to Compliance Date: 19841105
Scheduled Compliance Date: Not reported
Date of Request: Not reported
Date Response Received: Not reported
Request Agency: Not reported
Former Citation: Not reported

Evaluation Date: 19840308
Evaluation Responsible Agency: State
Found Violation: Yes
Evaluation Type Description: COMPLIANCE EVALUATION INSPECTION

AUSTIN IND FORMER TECHNICAL IMAGES SITE (Continued) **1000243118**

Evaluation Responsible Person Identifier:	R0MWW
Evaluation Responsible Sub-Organization:	Not reported
Actual Return to Compliance Date:	19841129
Scheduled Compliance Date:	19841105
Date of Request:	Not reported
Date Response Received:	Not reported
Request Agency:	Not reported
Former Citation:	Not reported
Evaluation Date:	19900130
Evaluation Responsible Agency:	State
Found Violation:	Yes
Evaluation Type Description:	COMPLIANCE EVALUATION INSPECTION
Evaluation Responsible Person Identifier:	R0TAH
Evaluation Responsible Sub-Organization:	Not reported
Actual Return to Compliance Date:	19900216
Scheduled Compliance Date:	Not reported
Date of Request:	Not reported
Date Response Received:	Not reported
Request Agency:	Not reported
Former Citation:	Not reported
Evaluation Date:	19860623
Evaluation Responsible Agency:	State
Found Violation:	Yes
Evaluation Type Description:	COMPLIANCE EVALUATION INSPECTION
Evaluation Responsible Person Identifier:	R0CP
Evaluation Responsible Sub-Organization:	Not reported
Actual Return to Compliance Date:	19860623
Scheduled Compliance Date:	Not reported
Date of Request:	Not reported
Date Response Received:	Not reported
Request Agency:	Not reported
Former Citation:	Not reported
Evaluation Date:	19840308
Evaluation Responsible Agency:	State
Found Violation:	Yes
Evaluation Type Description:	COMPLIANCE EVALUATION INSPECTION
Evaluation Responsible Person Identifier:	R0MWW
Evaluation Responsible Sub-Organization:	Not reported
Actual Return to Compliance Date:	19841129
Scheduled Compliance Date:	19841105
Date of Request:	Not reported
Date Response Received:	Not reported
Request Agency:	Not reported
Former Citation:	Not reported
Evaluation Date:	19830224
Evaluation Responsible Agency:	State
Found Violation:	Yes
Evaluation Type Description:	COMPLIANCE EVALUATION INSPECTION
Evaluation Responsible Person Identifier:	Not reported
Evaluation Responsible Sub-Organization:	Not reported
Actual Return to Compliance Date:	19840308
Scheduled Compliance Date:	19840301
Date of Request:	Not reported

AUSTIN IND FORMER TECHNICAL IMAGES SITE (Continued) **1000243118**

Date Response Received:	Not reported
Request Agency:	Not reported
Former Citation:	Not reported
Evaluation Date:	19890307
Evaluation Responsible Agency:	State
Found Violation:	Yes
Evaluation Type Description:	COMPLIANCE EVALUATION INSPECTION
Evaluation Responsible Person Identifier:	R0TH
Evaluation Responsible Sub-Organization:	Not reported
Actual Return to Compliance Date:	19890513
Scheduled Compliance Date:	Not reported
Date of Request:	Not reported
Date Response Received:	Not reported
Request Agency:	Not reported
Former Citation:	Not reported
Evaluation Date:	19840308
Evaluation Responsible Agency:	State
Found Violation:	Yes
Evaluation Type Description:	COMPLIANCE EVALUATION INSPECTION
Evaluation Responsible Person Identifier:	R0MWW
Evaluation Responsible Sub-Organization:	Not reported
Actual Return to Compliance Date:	19841129
Scheduled Compliance Date:	Not reported
Date of Request:	Not reported
Date Response Received:	Not reported
Request Agency:	Not reported
Former Citation:	Not reported
Evaluation Date:	19840209
Evaluation Responsible Agency:	State
Found Violation:	No
Evaluation Type Description:	COMPLIANCE SCHEDULE EVALUATION
Evaluation Responsible Person Identifier:	Not reported
Evaluation Responsible Sub-Organization:	Not reported
Actual Return to Compliance Date:	Not reported
Scheduled Compliance Date:	Not reported
Date of Request:	Not reported
Date Response Received:	Not reported
Request Agency:	Not reported
Former Citation:	Not reported
Evaluation Date:	19840308
Evaluation Responsible Agency:	State
Found Violation:	Yes
Evaluation Type Description:	COMPLIANCE SCHEDULE EVALUATION
Evaluation Responsible Person Identifier:	Not reported
Evaluation Responsible Sub-Organization:	Not reported
Actual Return to Compliance Date:	19841105
Scheduled Compliance Date:	Not reported
Date of Request:	Not reported
Date Response Received:	Not reported
Request Agency:	Not reported
Former Citation:	Not reported
Evaluation Date:	19840308

AUSTIN IND FORMER TECHNICAL IMAGES SITE (Continued) **1000243118**

Evaluation Responsible Agency:	State
Found Violation:	Yes
Evaluation Type Description:	COMPLIANCE EVALUATION INSPECTION
Evaluation Responsible Person Identifier:	R0MWW
Evaluation Responsible Sub-Organization:	Not reported
Actual Return to Compliance Date:	19841129
Scheduled Compliance Date:	Not reported
Date of Request:	Not reported
Date Response Received:	Not reported
Request Agency:	Not reported
Former Citation:	Not reported

Evaluation Date:	19890307
Evaluation Responsible Agency:	State
Found Violation:	Yes
Evaluation Type Description:	COMPLIANCE EVALUATION INSPECTION
Evaluation Responsible Person Identifier:	R0TH
Evaluation Responsible Sub-Organization:	Not reported
Actual Return to Compliance Date:	19900216
Scheduled Compliance Date:	19890513
Date of Request:	Not reported
Date Response Received:	Not reported
Request Agency:	Not reported
Former Citation:	Not reported

Evaluation Date:	19830224
Evaluation Responsible Agency:	State
Found Violation:	Yes
Evaluation Type Description:	COMPLIANCE EVALUATION INSPECTION
Evaluation Responsible Person Identifier:	Not reported
Evaluation Responsible Sub-Organization:	Not reported
Actual Return to Compliance Date:	19841129
Scheduled Compliance Date:	19840301
Date of Request:	Not reported
Date Response Received:	Not reported
Request Agency:	Not reported
Former Citation:	Not reported

Evaluation Date:	19860623
Evaluation Responsible Agency:	State
Found Violation:	Yes
Evaluation Type Description:	COMPLIANCE EVALUATION INSPECTION
Evaluation Responsible Person Identifier:	R0CP
Evaluation Responsible Sub-Organization:	Not reported
Actual Return to Compliance Date:	19860623
Scheduled Compliance Date:	Not reported
Date of Request:	Not reported
Date Response Received:	Not reported
Request Agency:	Not reported
Former Citation:	Not reported

Evaluation Date:	19840308
Evaluation Responsible Agency:	State
Found Violation:	Yes
Evaluation Type Description:	COMPLIANCE SCHEDULE EVALUATION
Evaluation Responsible Person Identifier:	Not reported
Evaluation Responsible Sub-Organization:	Not reported

AUSTIN IND FORMER TECHNICAL IMAGES SITE (Continued) **1000243118**

Actual Return to Compliance Date:	19841129
Scheduled Compliance Date:	19841105
Date of Request:	Not reported
Date Response Received:	Not reported
Request Agency:	Not reported
Former Citation:	Not reported
Evaluation Date:	19840308
Evaluation Responsible Agency:	State
Found Violation:	Yes
Evaluation Type Description:	COMPLIANCE SCHEDULE EVALUATION
Evaluation Responsible Person Identifier:	Not reported
Evaluation Responsible Sub-Organization:	Not reported
Actual Return to Compliance Date:	19841129
Scheduled Compliance Date:	Not reported
Date of Request:	Not reported
Date Response Received:	Not reported
Request Agency:	Not reported
Former Citation:	Not reported
Evaluation Date:	19900130
Evaluation Responsible Agency:	State
Found Violation:	Yes
Evaluation Type Description:	COMPLIANCE EVALUATION INSPECTION
Evaluation Responsible Person Identifier:	R0TAH
Evaluation Responsible Sub-Organization:	Not reported
Actual Return to Compliance Date:	19900216
Scheduled Compliance Date:	Not reported
Date of Request:	Not reported
Date Response Received:	Not reported
Request Agency:	Not reported
Former Citation:	Not reported
Evaluation Date:	19840308
Evaluation Responsible Agency:	State
Found Violation:	Yes
Evaluation Type Description:	COMPLIANCE EVALUATION INSPECTION
Evaluation Responsible Person Identifier:	R0MWW
Evaluation Responsible Sub-Organization:	Not reported
Actual Return to Compliance Date:	19841105
Scheduled Compliance Date:	19841105
Date of Request:	Not reported
Date Response Received:	Not reported
Request Agency:	Not reported
Former Citation:	Not reported
Evaluation Date:	19841206
Evaluation Responsible Agency:	State
Found Violation:	Yes
Evaluation Type Description:	FOCUSED COMPLIANCE INSPECTION
Evaluation Responsible Person Identifier:	Not reported
Evaluation Responsible Sub-Organization:	Not reported
Actual Return to Compliance Date:	19851129
Scheduled Compliance Date:	19851101
Date of Request:	Not reported
Date Response Received:	Not reported
Request Agency:	Not reported

AUSTIN IND FORMER TECHNICAL IMAGES SITE (Continued) **1000243118**

Former Citation:	Not reported
Evaluation Date:	19890307
Evaluation Responsible Agency:	State
Found Violation:	Yes
Evaluation Type Description:	COMPLIANCE EVALUATION INSPECTION
Evaluation Responsible Person Identifier:	R0TH
Evaluation Responsible Sub-Organization:	Not reported
Actual Return to Compliance Date:	19890513
Scheduled Compliance Date:	19890513
Date of Request:	Not reported
Date Response Received:	Not reported
Request Agency:	Not reported
Former Citation:	Not reported
Evaluation Date:	19840308
Evaluation Responsible Agency:	State
Found Violation:	Yes
Evaluation Type Description:	COMPLIANCE SCHEDULE EVALUATION
Evaluation Responsible Person Identifier:	Not reported
Evaluation Responsible Sub-Organization:	Not reported
Actual Return to Compliance Date:	19841105
Scheduled Compliance Date:	19841105
Date of Request:	Not reported
Date Response Received:	Not reported
Request Agency:	Not reported
Former Citation:	Not reported
Evaluation Date:	19830224
Evaluation Responsible Agency:	State
Found Violation:	Yes
Evaluation Type Description:	COMPLIANCE EVALUATION INSPECTION
Evaluation Responsible Person Identifier:	Not reported
Evaluation Responsible Sub-Organization:	Not reported
Actual Return to Compliance Date:	19841129
Scheduled Compliance Date:	19840301
Date of Request:	Not reported
Date Response Received:	Not reported
Request Agency:	Not reported
Former Citation:	Not reported

444
South
1/2-1
0.807 mi.
4262 ft.

SMURFIT NEWSPRINT CORP. - NEWBERG
1301 WYNOOSKI ST.
NEWBERG, OR 97132

OR ECSI **S110290074**
OR AST **N/A**
OR SPILLS
OR HAZMAT
OR HSIS

Actual:
156 ft.

Focus Map:
16

ECSI:

Name:	SMURFIT NEWSPRINT CORP. - NEWBERG
Address:	1301 WYNOOSKI ST.
City,State,Zip:	NEWBERG, OR 97132
State ID Number:	338
Brown ID:	0
Study Area:	False
Region ID:	3
Legislatve ID:	0
Investigation:	Suspect
FACA ID:	1090
Further Action:	258
Lat/Long (dms):	45 17 20.80 / -122 57 40.00
County Code:	36.00
Score Value:	Not reported
Cerclis ID:	Not reported
Township Coord.:	3.00
Township Zone:	S
Range Coord:	2.00
Range Zone:	W
Section Coord:	29
Qtr Section:	Not reported
Tax Lots:	800, 1100
Size:	4 acres
NPL:	False
Orphan:	False
Updated By:	GWISTAR
Update Date:	06/09/2006
Created Date:	09/09/1988
Decode For RegionID:	Western Region
Decode For BrownID:	Not reported
Decode For Furtheract:	Medium
Decode For Investstat:	Suspect
Decode For Legislative:	Not reported
Alias Name:	SP Newsprint Co., LLC
Alias Name:	Jefferson Smurfit Corp.
Alias Name:	Publishers Paper Co.
Alias Name:	Spaulding Pulp and Paper Co.

Hazardous Release:

Substance ID.:	121639
Haz Release ID:	383813
Qty Released:	see comment
Date Released:	5-13-81
Update Date:	09/09/1988
Update By:	Not reported
Substance Code:	7439-92-1
Substance Name:	LEAD
Substance Abbrev.:	Not reported
Substance Category ID:	8466
Substance Category:	Inorganics
Category Level:	Not reported
Created By:	Not reported
Created Date:	12/17/2002

SMURFIT NEWSPRINT CORP. - NEWBERG (Continued) **S110290074**

Substance Category ID: 8466
Substance Category: Inorganics
Category Level: Not reported
Created By: Not reported
Created Date: 12/17/2002
Substance Alias ID: 319256
Sub Alias Name: PB
Comment ID: 303933
Release Code: Media Contamination Footnote
Release Comments: samples from sludge in creek
Decode for Relcomcd: Media Contamination Footnote
Sampling Result ID: 346923
Feature Id: Not reported
Hazard Release Id: 383813
Medium: 700
Substance Abbrev.: Not reported
Unit Code: Not reported
Observation: False
Owner Operator: False
Lab Data: False
Sample Depth: Not reported
Start Date: Not reported
End Date: Not reported
Min Concentration: Not reported
Max Concentration: Not reported
Sample Comment: 100 ppm
Last Update By: CONV
Update Date: 09/13/1994
Decode for MediumID: Other

Substance ID.: 121668
Haz Release ID: 383814
Qty Released: see comment
Date Released: 5-13-81
Update Date: 09/09/1988
Update By: Not reported
Substance Code: 7440-43-9
Substance Name: CADMIUM
Substance Abbrev.: Not reported
Substance Category ID: 8460
Substance Category: Inorganics
Category Level: Not reported
Created By: Not reported
Created Date: 12/17/2002
Substance Category ID: 8460
Substance Category: Inorganics
Category Level: Not reported
Created By: Not reported
Created Date: 12/17/2002
Substance Alias ID: 319291
Sub Alias Name: CD
Comment ID: 303934
Release Code: Media Contamination Footnote
Release Comments: samples from sludge in creek
Decode for Relcomcd: Media Contamination Footnote
Sampling Result ID: 346245
Feature Id: Not reported

SMURFIT NEWSPRINT CORP. - NEWBERG (Continued) **S110290074**

Hazard Release Id: 383814
Medium: 700
Substance Abbrev.: Not reported
Unit Code: Not reported
Observation: False
Owner Operator: False
Lab Data: False
Sample Depth: Not reported
Start Date: Not reported
End Date: Not reported
Min Concentration: Not reported
Max Concentration: Not reported
Sample Comment: 0.62 ppm
Last Update By: CONV
Update Date: 09/13/1994
Decode for MediumID: Other

Substance ID.: 121671
Haz Release ID: 383815
Qty Released: see comment
Date Released: 5-13-81
Update Date: 09/09/1988
Update By: Not reported
Substance Code: 7440-47-3
Substance Name: CHROMIUM
Substance Abbrev.: Not reported
Substance Category ID: 8462
Substance Category: Inorganics
Category Level: Not reported
Created By: Not reported
Created Date: 12/17/2002
Substance Category ID: 8462
Substance Category: Inorganics
Category Level: Not reported
Created By: Not reported
Created Date: 12/17/2002
Substance Alias ID: 318145
Sub Alias Name: CHROMIUM, INORGANIC
Substance Alias ID: 319294
Sub Alias Name: CHROMIUM, TOTAL
Comment ID: 303935
Release Code: Media Contamination Footnote
Release Comments: samples from sludge in creek
Decode for Relcomcd: Media Contamination Footnote
Sampling Result ID: 345134
Feature Id: Not reported
Hazard Release Id: 383815
Medium: 700
Substance Abbrev.: Not reported
Unit Code: Not reported
Observation: False
Owner Operator: False
Lab Data: False
Sample Depth: Not reported
Start Date: Not reported
End Date: Not reported
Min Concentration: Not reported

SMURFIT NEWSPRINT CORP. - NEWBERG (Continued) **S110290074**

Max Concentration: Not reported
Sample Comment: 19 ppm
Last Update By: CONV
Update Date: 09/13/1994
Decode for MediumID: Other

Substance ID.: 121981
Haz Release ID: 380173
Qty Released: unknown
Date Released: Not reported
Update Date: 09/28/1995
Update By: Not reported
Substance Code: ECD168
Substance Name: BUNKER - FUEL OIL
Substance Abbrev.: Not reported
Substance Category ID: 8527
Substance Category: Petroleum Related Releases for OSPIRG Report
Category Level: Not reported
Created By: Not reported
Created Date: 12/17/2002
Substance Category ID: 8527
Substance Category: Petroleum Related Releases for OSPIRG Report
Category Level: Not reported
Created By: Not reported
Created Date: 12/17/2002
Sampling Result ID: 343740
Feature Id: Not reported
Hazard Release Id: 380173
Medium: 703
Substance Abbrev.: Not reported
Unit Code: Not reported
Observation: False
Owner Operator: False
Lab Data: True
Sample Depth: Not reported
Start Date: Not reported
End Date: Not reported
Min Concentration: Not reported
Max Concentration: Not reported
Sample Comment: 3,600 ppm
Last Update By: kpd
Update Date: 01/15/1997
Decode for MediumID: Soil

Substance ID.: 121987
Haz Release ID: 380174
Qty Released: unknown
Date Released: Not reported
Update Date: 09/28/1995
Update By: Not reported
Substance Code: ECD186
Substance Name: KEROSENE
Substance Abbrev.: Not reported
Sampling Result ID: 343738
Feature Id: Not reported
Hazard Release Id: 380174
Medium: 698

SMURFIT NEWSPRINT CORP. - NEWBERG (Continued) **S110290074**

Substance Abbrev.: Not reported
Unit Code: Not reported
Observation: False
Owner Operator: True
Lab Data: False
Sample Depth: Not reported
Start Date: Not reported
End Date: Not reported
Min Concentration: Not reported
Max Concentration: Not reported
Sample Comment: free product
Last Update By: acv
Update Date: 09/28/1995
Decode for MediumID: Groundwater

Narrative:

NARR ID: 5727238
NARR Code: Contamination
Created By: Not reported
Created Date: 12/17/2002
Updated By: GWISTAR
Updated Date: 06/09/2006
Decode for NarcdID: Contamination
NARR Comments: (9/28/95 ACV/SAS) A 60 million gallon sludge release to Hess Creek occurred in May 1981. Some heavy metals were detected in the sludge in the creek. Several small oil spills, two bunker 'C' fuel oil spills, and a small spill of caustic alkali cleaning chemical have also occurred at this site.

NARR ID: 5727239
NARR Code: Data Sources
Created By: Not reported
Created Date: 12/17/2002
Updated By: Not reported
Updated Date: 12/17/2002
Decode for NarcdID: Data Sources
NARR Comments: 1) Water Quality Source Files. 2) Inspection reports. 3) Correspondence FROM owner and/or operator. 4) Notice of Violation letter. 5) Complaint form. 6) Laboratory results. 7) Pictures.

NARR ID: 5727240
NARR Code: Hazardous Substance/Waste Types
Created By: Not reported
Created Date: 12/17/2002
Updated By: Not reported
Updated Date: 12/17/2002
Decode for NarcdID: Hazardous Substance/Waste Types
NARR Comments: Cadmium, lead, chromium, Bunker C oil, diesel fuel, kerosene

NARR ID: 5727241
NARR Code: Manner of Release
Created By: Not reported
Created Date: 12/17/2002
Updated By: GWISTAR
Updated Date: 02/21/2003
Decode for NarcdID: Manner of Release
NARR Comments: Release to Hess Creek from pond failure (5/13/81); releases of Bunker C fuel from above-ground storage tanks (1983 and 1989); release of

SMURFIT NEWSPRINT CORP. - NEWBERG (Continued) **S110290074**

kerosene from AST (1994).

NARR ID: 5727242
NARR Code: Media Contamination
Created By: Not reported
Created Date: 12/17/2002
Updated By: Not reported
Updated Date: 12/17/2002
Decode for NarcdID: Media Contamination
NARR Comments: 60 million gallons of sludge released. Sludge in adjacent creek sampled.

NARR ID: 5748199
NARR Code: Remedial Action
Created By: GWISTAR
Created Date: 06/09/2006
Updated By: GWISTAR
Updated Date: 06/09/2006
Decode for NarcdID: Remedial Action
NARR Comments: (9/28/95 SCV/SAS) Smurfit conducted an investigation near the AST containment area in 1993 and 1994. Approximately 1,750 cubic yards of impacted soil were removed and thermally treated off-site. (Note: the containment area did not have any liner other than wood chips over native soil). A kerosene release from an AST near the paper machine building was reported in late 1994. Monitoring wells have been installed but groundwater quality data is not yet available. A recovery well and VES system were also installed in 1995. No details yet provided. A groundwater assessment is needed, in conjunction with a DEQ Water Quality NPDES Preliminary Assessment (due 11/96). Further state action is a medium priority.

NARR ID: 5727243
NARR Code: Health Threats
Created By: Not reported
Created Date: 12/17/2002
Updated By: Not reported
Updated Date: 12/17/2002
Decode for NarcdID: Health Threats
NARR Comments: Bunker C, diesel, and kerosene releases at several locations on the site raise concern for groundwater quality.

NARR ID: 5727244
NARR Code: Containment Units
Created By: Not reported
Created Date: 12/17/2002
Updated By: Not reported
Updated Date: 12/17/2002
Decode for NarcdID: Containment Units
NARR Comments: pond

Administrative Action:
Action ID: 9508
Region: Headquarters
Complete Date: 02/11/1994
Rank Value: 0
Cleanup Flag: False
Created Date: 12/17/2002
Decode for AgencyID: Department of Environmental Quality

SMURFIT NEWSPRINT CORP. - NEWBERG (Continued) **S110290074**

Decode for RegionID: Headquarters
Category: Remedial Action
Action Code Flag: False
Action: Site Screening recommended (EV)
Further Action: Not reported
Comments: Not reported

Action ID: 9445
Region: Headquarters
Complete Date: Not reported
Rank Value: 0
Cleanup Flag: False
Created Date: 12/17/2002
Decode for AgencyID: Department of Environmental Quality
Decode for RegionID: Headquarters
Category: Listing Action
Action Code Flag: False
Action: Responsible party notified re 11/88 Inventory listing
Further Action: Not reported
Comments: Not reported

Action ID: 9425
Region: Western Region
Complete Date: 09/28/1995
Rank Value: 0
Cleanup Flag: False
Created Date: 12/17/2002
Decode for AgencyID: Department of Environmental Quality
Decode for RegionID: Western Region
Category: Remedial Action
Action Code Flag: False
Action: SITE EVALUATION
Further Action: Not reported
Comments: Not reported

Action ID: 9459
Region: Western Region
Complete Date: 09/28/1995
Rank Value: 0
Cleanup Flag: False
Created Date: 12/17/2002
Decode for AgencyID: Department of Environmental Quality
Decode for RegionID: Western Region
Category: Remedial Action
Action Code Flag: False
Action: PRELIMINARY ASSESSMENT EQUIVALENT
Further Action: Not reported
Comments: Not reported

Action ID: 9424
Region: Headquarters
Complete Date: Not reported
Rank Value: 0
Cleanup Flag: False
Created Date: 12/17/2002
Decode for AgencyID: Department of Environmental Quality
Decode for RegionID: Headquarters

SMURFIT NEWSPRINT CORP. - NEWBERG (Continued) **S110290074**

Category: Administrative Action
Action Code Flag: False
Action: Site added to database
Further Action: Not reported
Comments: Not reported

Action ID: 9506
Region: Western Region
Complete Date: 09/28/1995
Rank Value: Not reported
Cleanup Flag: False
Created Date: 06/09/2006
Decode for AgencyID: Department of Environmental Quality
Decode for RegionID: Western Region
Category: Remedial Action
Action Code Flag: False
Action: Site Investigation recommended (SI)
Further Action: Medium
Comments: Not reported

Operations:
Operation Id: 131762
Operation Status: Active
Common Name: Smurfit Newsprint Corp.
Yrs of Operation: 1927 to present
Comments: Paper mill
Updated Date: 07/09/1996
Updated By: kpd
Decode for OpstatID: Active
Operations SIC Id: 195293
SIC Code: 2621
Created By: Not reported
Created Date: 12/17/2002

AST:
Facility ID: 6471
Name: WESTROCK NW LLC
Address: 1301 WYNOOSKI RD
City,State,Zip: NEWBERG, OR 97132
Substance: DIESEL FUEL
Reporting Quantities: Not reported
Quantity Units: Not reported
Physical State: Not reported
Storage 1: Above ground tank
Storage 2: Not reported
Owner-Operator Name: Mitch
Direct Site Phone: 5037931721
Report Class: Annual
Report Year: 2019
Is Poisonous Gas: No
Is Poisonous Material: No
Is Biological Hazard: No
Is Radioactive Material: No
Is Explosive: No
Status: INACTIVE
Nature of Business: NEWSPRINT MANUFACTURER
NAICS Code: 322122

SMURFIT NEWSPRINT CORP. - NEWBERG (Continued) **S110290074**

Maximum Daily Amount Code:	11
Maximum Daily Amount Code Range:	500-999
Maximum Daily Amount Units:	gal
Is Solid State:	No
Is Liquid State:	Yes
Is Gaseous State:	No
Is Combustible Dust:	No
Is Fire Hazard:	No
Is Sudden Release of Pressure Hazard:	No
Is Reactive Hazard:	No
Is Immediate Hazard:	No
Is Delayed Hazard:	No
Is Corrosive to Metal:	No
Is Flammable:	Yes
Is Gas Under Pressure:	No
Is Physical HNOC:	No
Is Emission of Gas With Water:	No
Is Organic Peroxide:	No
Is Oxidizer:	No
Is Pyrophoric liquid or solid:	No
Is Pyrophoric Gas:	No
Is Self-Heating:	No
Is Self-Reacting:	No
Is Acute Toxicity:	No
Is Aspiration Hazard:	No
Is Carcinogenicity:	No
Is Germ Cell Mutagenicity:	No
Is Health HNOC:	No
Is Reproductive Toxicity:	No
Is Respiratory or Skin Sensitization:	No
Is Serious Eye Damage or Eye Irritation:	No
Is Simple Asphyxiate:	No
Is Skin Corrosion or Irritation:	No
Is Specific Target Organ Toxicity:	No

Facility ID:	6471
Name:	WESTROCK NW LLC
Address:	1301 WYNOOSKI RD
City,State,Zip:	NEWBERG, OR 97132
Substance:	PROPANE
Reporting Quantities:	Not reported
Quantity Units:	Not reported
Physical State:	Not reported
Storage 1:	Above ground tank
Storage 2:	Not reported
Owner-Operator Name:	Mitch
Direct Site Phone:	5037931721
Report Class:	Annual
Report Year:	2019
Is Poisonous Gas:	No
Is Poisonous Material:	No
Is Biological Hazard:	No
Is Radioactive Material:	No
Is Explosive:	No
Status:	INACTIVE
Nature of Business:	NEWSPRINT MANUFACTURER
NAICS Code:	322122

SMURFIT NEWSPRINT CORP. - NEWBERG (Continued) **S110290074**

Maximum Daily Amount Code:	20
Maximum Daily Amount Code Range:	1,000-4,999
Maximum Daily Amount Units:	gal
Is Solid State:	No
Is Liquid State:	No
Is Gaseous State:	Yes
Is Combustible Dust:	No
Is Fire Hazard:	No
Is Sudden Release of Pressure Hazard:	No
Is Reactive Hazard:	No
Is Immediate Hazard:	No
Is Delayed Hazard:	No
Is Corrosive to Metal:	No
Is Flammable:	Yes
Is Gas Under Pressure:	No
Is Physical HNOC:	No
Is Emission of Gas With Water:	No
Is Organic Peroxide:	No
Is Oxidizer:	No
Is Pyrophoric liquid or solid:	No
Is Pyrophoric Gas:	No
Is Self-Heating:	No
Is Self-Reacting:	No
Is Acute Toxicity:	No
Is Aspiration Hazard:	No
Is Carcinogenicity:	No
Is Germ Cell Mutagenicity:	No
Is Health HNOC:	No
Is Reproductive Toxicity:	No
Is Respiratory or Skin Sensitization:	No
Is Serious Eye Damage or Eye Irritation:	No
Is Simple Asphyxiate:	No
Is Skin Corrosion or Irritation:	No
Is Specific Target Organ Toxicity:	No

Facility ID:	6471
Name:	WESTROCK NW LLC
Address:	1301 WYNOOSKI RD
City,State,Zip:	NEWBERG, OR 97132
Substance:	DIESEL FUEL
Reporting Quantities:	Not reported
Quantity Units:	Not reported
Physical State:	Not reported
Storage 1:	Above ground tank
Storage 2:	Not reported
Owner-Operator Name:	Mitch
Direct Site Phone:	5037931721
Report Class:	Annual
Report Year:	2017
Is Poisonous Gas:	No
Is Poisonous Material:	No
Is Biological Hazard:	No
Is Radioactive Material:	No
Is Explosive:	No
Status:	Not reported
Nature of Business:	NEWSPRINT MANUFACTURER
NAICS Code:	322122

SMURFIT NEWSPRINT CORP. - NEWBERG (Continued) **S110290074**

Maximum Daily Amount Code:	11
Maximum Daily Amount Code Range:	500-999
Maximum Daily Amount Units:	gal
Is Solid State:	No
Is Liquid State:	Yes
Is Gaseous State:	No
Is Combustible Dust:	No
Is Fire Hazard:	No
Is Sudden Release of Pressure Hazard:	No
Is Reactive Hazard:	No
Is Immediate Hazard:	No
Is Delayed Hazard:	No
Is Corrosive to Metal:	No
Is Flammable:	Yes
Is Gas Under Pressure:	No
Is Physical HNOC:	No
Is Emission of Gas With Water:	No
Is Organic Peroxide:	No
Is Oxidizer:	No
Is Pyrophoric liquid or solid:	No
Is Pyrophoric Gas:	No
Is Self-Heating:	No
Is Self-Reacting:	No
Is Acute Toxicity:	No
Is Aspiration Hazard:	No
Is Carcinogenicity:	No
Is Germ Cell Mutagenicity:	No
Is Health HNOC:	No
Is Reproductive Toxicity:	No
Is Respiratory or Skin Sensitization:	No
Is Serious Eye Damage or Eye Irritation:	No
Is Simple Asphyxiate:	No
Is Skin Corrosion or Irritation:	No
Is Specific Target Organ Toxicity:	No

Facility ID:	6471
Name:	WESTROCK NW LLC
Address:	1301 WYNOOSKI RD
City,State,Zip:	NEWBERG, OR 97132
Substance:	PROPANE
Reporting Quantities:	Not reported
Quantity Units:	Not reported
Physical State:	Not reported
Storage 1:	Above ground tank
Storage 2:	Not reported
Owner-Operator Name:	Mitch
Direct Site Phone:	5037931721
Report Class:	Annual
Report Year:	2017
Is Poisonous Gas:	No
Is Poisonous Material:	No
Is Biological Hazard:	No
Is Radioactive Material:	No
Is Explosive:	No
Status:	Not reported
Nature of Business:	NEWSPRINT MANUFACTURER
NAICS Code:	322122

SMURFIT NEWSPRINT CORP. - NEWBERG (Continued) **S110290074**

Maximum Daily Amount Code:	20
Maximum Daily Amount Code Range:	1,000-4,999
Maximum Daily Amount Units:	gal
Is Solid State:	No
Is Liquid State:	No
Is Gaseous State:	Yes
Is Combustible Dust:	No
Is Fire Hazard:	No
Is Sudden Release of Pressure Hazard:	No
Is Reactive Hazard:	No
Is Immediate Hazard:	No
Is Delayed Hazard:	No
Is Corrosive to Metal:	No
Is Flammable:	Yes
Is Gas Under Pressure:	No
Is Physical HNOC:	No
Is Emission of Gas With Water:	No
Is Organic Peroxide:	No
Is Oxidizer:	No
Is Pyrophoric liquid or solid:	No
Is Pyrophoric Gas:	No
Is Self-Heating:	No
Is Self-Reacting:	No
Is Acute Toxicity:	No
Is Aspiration Hazard:	No
Is Carcinogenicity:	No
Is Germ Cell Mutagenicity:	No
Is Health HNOC:	No
Is Reproductive Toxicity:	No
Is Respiratory or Skin Sensitization:	No
Is Serious Eye Damage or Eye Irritation:	No
Is Simple Asphyxiate:	No
Is Skin Corrosion or Irritation:	No
Is Specific Target Organ Toxicity:	No

Facility ID:	6471
Name:	WESTROCK NW LLC
Address:	1301 WYNOOSKI RD
City,State,Zip:	NEWBERG, OR 97132
Substance:	DIESEL FUEL
Reporting Quantities:	Not reported
Quantity Units:	Not reported
Physical State:	Not reported
Storage 1:	Above ground tank
Storage 2:	Not reported
Owner-Operator Name:	Mitch
Direct Site Phone:	5037931721
Report Class:	Annual
Report Year:	2018
Is Poisonous Gas:	No
Is Poisonous Material:	No
Is Biological Hazard:	No
Is Radioactive Material:	No
Is Explosive:	No
Status:	Not reported
Nature of Business:	NEWSPRINT MANUFACTURER
NAICS Code:	322122

SMURFIT NEWSPRINT CORP. - NEWBERG (Continued) **S110290074**

Maximum Daily Amount Code:	11
Maximum Daily Amount Code Range:	500-999
Maximum Daily Amount Units:	gal
Is Solid State:	No
Is Liquid State:	Yes
Is Gaseous State:	No
Is Combustible Dust:	No
Is Fire Hazard:	No
Is Sudden Release of Pressure Hazard:	No
Is Reactive Hazard:	No
Is Immediate Hazard:	No
Is Delayed Hazard:	No
Is Corrosive to Metal:	No
Is Flammable:	Yes
Is Gas Under Pressure:	No
Is Physical HNOC:	No
Is Emission of Gas With Water:	No
Is Organic Peroxide:	No
Is Oxidizer:	No
Is Pyrophoric liquid or solid:	No
Is Pyrophoric Gas:	No
Is Self-Heating:	No
Is Self-Reacting:	No
Is Acute Toxicity:	No
Is Aspiration Hazard:	No
Is Carcinogenicity:	No
Is Germ Cell Mutagenicity:	No
Is Health HNOC:	No
Is Reproductive Toxicity:	No
Is Respiratory or Skin Sensitization:	No
Is Serious Eye Damage or Eye Irritation:	No
Is Simple Asphyxiate:	No
Is Skin Corrosion or Irritation:	No
Is Specific Target Organ Toxicity:	No

Facility ID:	6471
Name:	WESTROCK NW LLC
Address:	1301 WYNOOSKI RD
City,State,Zip:	NEWBERG, OR 97132
Substance:	PROPANE
Reporting Quantities:	Not reported
Quantity Units:	Not reported
Physical State:	Not reported
Storage 1:	Above ground tank
Storage 2:	Not reported
Owner-Operator Name:	Mitch
Direct Site Phone:	5037931721
Report Class:	Annual
Report Year:	2018
Is Poisonous Gas:	No
Is Poisonous Material:	No
Is Biological Hazard:	No
Is Radioactive Material:	No
Is Explosive:	No
Status:	Not reported
Nature of Business:	NEWSPRINT MANUFACTURER
NAICS Code:	322122

SMURFIT NEWSPRINT CORP. - NEWBERG (Continued) **S110290074**

Maximum Daily Amount Code:	20
Maximum Daily Amount Code Range:	1,000-4,999
Maximum Daily Amount Units:	gal
Is Solid State:	No
Is Liquid State:	No
Is Gaseous State:	Yes
Is Combustible Dust:	No
Is Fire Hazard:	No
Is Sudden Release of Pressure Hazard:	No
Is Reactive Hazard:	No
Is Immediate Hazard:	No
Is Delayed Hazard:	No
Is Corrosive to Metal:	No
Is Flammable:	Yes
Is Gas Under Pressure:	No
Is Physical HNOC:	No
Is Emission of Gas With Water:	No
Is Organic Peroxide:	No
Is Oxidizer:	No
Is Pyrophoric liquid or solid:	No
Is Pyrophoric Gas:	No
Is Self-Heating:	No
Is Self-Reacting:	No
Is Acute Toxicity:	No
Is Aspiration Hazard:	No
Is Carcinogenicity:	No
Is Germ Cell Mutagenicity:	No
Is Health HNOC:	No
Is Reproductive Toxicity:	No
Is Respiratory or Skin Sensitization:	No
Is Serious Eye Damage or Eye Irritation:	No
Is Simple Asphyxiate:	No
Is Skin Corrosion or Irritation:	No
Is Specific Target Organ Toxicity:	No

OR SPILLS:

Name:	Not reported
Address:	1301 WYNOOSKI ST
City,State,Zip:	NEWBERG, OR 97132-3380
Facility ID:	2005-2608
Incident Status:	Archive
Material:	Diesel fuel
Quantity:	40
Unit of Measure:	Gallons
Release Date:	11/07/2005
Description:	Treeline Transport Truck pulled into SP Newsprint to make a delivery. He was leaking fuel and dropped about 10 gallons in the parking lot and lost a total of about 40 gallons but doesn't know where. Hogfuel absorbent has been applied. Jim Hilton (SP Newsprint Emergency Coordinator) - 503-537-6272 is on-scene.
Lat/Long:	45.2916 / -122.9612
Source:	Motor Vehicle - Commercial
Media:	On pavement/asphalt - not direct on soil

Responsible Company: Treeline Transport, Inc.
Responsible Address: 6801 Turner Rd SE
Responsible City,St,Zip: Turner, OR 97392-9741
Unknown Quantity Released: Not reported

SMURFIT NEWSPRINT CORP. - NEWBERG (Continued) **S110290074**

Maximum Potential Quantity: Not reported
Quantity Recovered: Not reported

Name: Not reported
Address: 1301 WYNOOSKI ST
City,State,Zip: NEWBERG, OR 97132-3380
Facility ID: 2005-2608
Incident Status: Archive
Material: Diesel fuel
Quantity: 40
Unit of Measure: Gallons
Release Date: 11/07/2005
Description: Treeline Transport Truck pulled into SP Newsprint to make a delivery. He was leaking fuel and dropped about 10 gallons in the parking lot and lost a total of about 40 gallons but doesn't know where. Hogfuel absorbent has been applied. Jim Hilton (SP Newsprint Emergency Coordinator) - 503-537-6272 is on-scene.
Lat/Long: 45.2916 / -122.9612
Source: Motor Vehicle - Commercial
Media: Coding for the PS/BC Oil Spill Database
Responsible Company: Treeline Transport, Inc.
Responsible Address: 6801 Turner Rd SE
Responsible City,St,Zip: Turner, OR 97392-9741
Unknown Quantity Released: Not reported
Maximum Potential Quantity: Not reported
Quantity Recovered: Not reported

Name: Not reported
Address: 1301 WYNOOSKI ST
City,State,Zip: NEWBERG, OR 97132-3380
Facility ID: 2005-0220
Incident Status: Archive
Material: Process water, etc.
Quantity: 1500
Unit of Measure: Gallons
Release Date: 01/29/2005
Description: Spill of 50% sodium hydroxide solution during transfer from bulk storage tank to day tank at the SP Newsprint plant, spill has been contained in a facility wastewater treatment system, will be neutralized before discharge to Willamette River, this wastewater system discharges under a DEQ permit but Gary Shaw did not know who the DEQ project manager was, Stan Miller (503-537-6278) is the company contact for the DEQ WQ permit, no untreated discharge to the environment according to Shaw.
Lat/Long: 45.2891 / -122.9611
Source: Industrial Plant
Media: Suspected, unknown, or no discharge
Responsible Company: Southeast Paper Mfg Co dba SP Newsprint
Responsible Address: PO Box 70
Responsible City,St,Zip: Newberg, OR 97132-0070
Unknown Quantity Released: Not reported
Maximum Potential Quantity: Not reported
Quantity Recovered: Not reported

HAZMAT:
Name: Not reported
Address: 1301 WYNOOSKI ST

SMURFIT NEWSPRINT CORP. - NEWBERG (Continued) **S110290074**

City,State,Zip:	NEWBERG, OR 97132
Responsble Party:	Not reported
RP Company:	Not reported
RP Address:	Not reported
RP City,St,Zip:	Not reported
Facility ID:	1303693
OERS Number:	Not reported
Dept Rsp:	Not reported
Narrative:	Not reported
Property Loss:	0
Amount Released:	Not reported
Service County:	Not reported
Service Name:	NEWBERG FD
Incident Type:	Not reported
Civilian Casualty Activity:	Not reported
Chemical Name:	Not reported
Hazmat Area Affected:	Not reported
Hazmat Area Evacuated:	Not reported
Hazmat Container Type:	Not reported
Hazmat Physical State Released:	Not reported
Hazmat Released Into:	Not reported
Hazmat Released Volume Units:	Not reported
Hazmat Released Weight Units:	Not reported
Hazmat Released From:	Not reported
Hazmat Area Affected Measurement:	Not reported
Hazmat No. of People Evacuated:	Not reported
Hazmat No of Buildings Evacuated:	Not reported
Incident Content Loss:	0
Civilian Casualty Patient Disposition:	Not reported
Incident Mixed Use Property:	Not reported
Location Type:	Street address
Incident Aid Given Or Received:	None
Incident AID Received from FDID:	Not reported
Incident Aided Department FDID:	Not reported
Person Involved Business Name:	Not reported
Person Involved First Name:	Not reported
Person Involved Last Name:	Not reported
Person Involved Type:	Not reported
Person Involved Phone Number:	Not reported
Person Involved Primary Language:	Not reported
Hazmat Evacuated Measurement:	Not reported
Hazmat Story of Release:	Not reported
Remark:	E20, M20 were dispatched on an odor check. A passing motorist stated that he could smell natural gas as he drove by the area. NFD investigated but could find no odor of natural gas. All units cleared.
	Not reported
Incident District:	Not reported
Date Added:	Not reported
Unit:	Not reported
Agency Phone:	Not reported
Osfm Incident Report Number:	1303693
Dept. Responding:	Not reported
Person Making Report:	Not reported
Title:	Not reported
Agency:	Not reported
Phone:	Not reported
Date Of Incident:	11/14/2013

SMURFIT NEWSPRINT CORP. - NEWBERG (Continued) **S110290074**

Call Time:	9:25
In Route:	Not reported
Arrival:	Not reported
Depart Scene:	Not reported
Back In Quarters:	Not reported
In Service:	Not reported
Dist Of Incident:	Not reported
Were State Resources Used?:	Not reported
Was Oers Notified?:	Not reported
Oers Number:	Not reported
Team Number:	Not reported
Agency Report Number:	Not reported
Unit:	Not reported
Highway:	Not reported
Mile Post:	Not reported
Scene Type:	Not reported
Area Type:	Not reported
Responsible Party(Ies):	Not reported
Company:	Not reported
Respcontact:	Not reported
Address:	Not reported
Resp City:	Not reported
Resp State:	Not reported
Resp ZipCode:	Not reported
Phone:	Not reported
Resp Phone2:	Not reported
Weather:	Not reported
Temperature:	Not reported
Wind Speed:	Not reported
Wind Direction:	Not reported
Were Haz Materials Released?:	Not reported
Operation Performed:	Not reported
Cause:	Not reported
Vehicle And Cargo:	Not reported
Fixed Property:	Not reported
Total Loss:	Not reported
Hazmat Population Density:	Not reported
HazMat Actions Taken - Description:	Not reported
Hazmat Factors Contributing To Release:	Not reported
Hazmat DOT Hazard Classification:	Not reported
Hazmat CAS Number:	Not reported
Hazardous Materials Release:	None
Fire Incident Type:	Gas leak (natural gas or LPG)
Property Use:	Residential street, road or residential driveway
Latitude:	Not reported
Longitude:	Not reported
Hazmat Disposition:	Not reported

HSIS:

Name:	WESTROCK NW LLC
Address:	1301 WYNOOSKI RD
City,State,Zip:	NEWBERG, OR 97132
Facility ID:	006471
Department Or Division Of Company:	NEWBERG
Chemical Is Extremely Hazardous Substance (EHS:	N
Contains 112R:	N
Facility Has Written Emergency Plan:	Y

SMURFIT NEWSPRINT CORP. - NEWBERG (Continued) **S110290074**

NAICS Code 1:	322122
NAICS Desc 1:	NEWSPRINT MILLS
NAICS Code 2:	000000
NAICS Desc 2:	Not reported
Manager Name:	JIMMY HOLTZCLAW
Business Phone:	5035382151
Mailing Address:	1301 WYNOOSKI RD
Mailing City:	NEWBERG
Mailing State:	OR
Mailing Zip:	97132
No. of Employees:	240
Day Phone:	9712501643
Placard:	Y
Fire Dept Code:	0485
FD:	TUALATIN VALLEY F&R
Sprinkler System:	Y
Emergency Contact:	MITCH JONSEN
Emergency Procedure:	SAFETY OFFICE
Business Type:	NEWSPRINT MANUFACTURER
Facility Type:	Not reported
Department:	Not reported
Status:	Not reported
Latitude:	Not reported
Longitude:	Not reported
Status TRI:	Not reported
Status RMP:	Not reported
Status PSM:	Not reported
Status CR2K:	Not reported
Status 302:	Not reported
Owner Name:	Not reported
Last Reported ID:	Not reported
Case Number:	Not reported
Chemical Name:	Not reported
EHS Name:	Not reported
Is Pure:	Not reported
Is Mix:	Not reported
Is EHS:	Not reported
Mixture Component:	Not reported
Maximum Daily Amount Code:	Not reported
Maximum Daily Amount Unit:	Not reported
Chemical Added Date:	Not reported
Is Chem PSM:	Not reported
Is Chem 112R:	Not reported
Is Chem 302:	Not reported
Is Pesticide:	Not reported
Is Fertilizer:	Not reported
Physical State:	Not reported
UNNA Number:	Not reported
NFPA Health:	Not reported
NFPA Flammability:	Not reported
NFPA Reactivity:	Not reported
NFPA Special Notice:	Not reported
Hazards:	Not reported
Number of Days Onsite:	Not reported
Year:	Not reported

SMURFIT NEWSPRINT CORP. - NEWBERG (Continued) **S110290074**

Chemical:

Chemical Name:	GREASE
Physical Description:	SOLID
Case Number:	64742525
Facility Id:	006471
Physical State Of The Substance:	1
Average Amount Possessed During The Year Code:	20
Maximum Amount Possessed During The Year Code:	20
Applicable Unit Of Measure Code:	1
Description Of The Unit Of Measure:	POUNDS
Type Code:	D
Description:	STEEL DRUM
Type Code:	Not reported
Temperature Description:	Not reported
Pressure of Code:	1
Pressure Description:	NORMAL PRESSURE
Pressure of Code:	Not reported
Pressure Description:	Not reported
Temperature Description:	NORMAL TEMPERATURE
Temperature of The Hazardous Substance Code:	4
Temperature Description:	Not reported
Temperature of The Hazardous Substance Code:	Not reported
Days Hazardous Substance On Site During Year:	365
Is The Substance Protected A Trade Secret:	False
Description Of The Max Qnty Code:	1,000-4,999
Description Of The Avg Qnty Code:	1,000-4,999
Most Hazardous Ingridient:	SEVERELY REFINED PETROLEUM DISTILLATE
United Nations/north America 4 Digit Class Number:	1268
Hazard Rank:	2
EHS Ingredient:	Not reported
Substance Pure:	False
Substance Mix:	True
First Hazardous Class Code For Chemical:	Combustible Material
Second Hazardous Class Code For Chemical:	Not reported
Third Hazardous Class Code For Chemical:	Not reported
Hazard Class 1 Of The Chemical:	4.5
Hazard Class 2 Of The Chemical:	Not reported
Hazard Class 3 Of The Chemical:	Not reported

Additional Chemical:

Chemical Is A Toxic 313 Chemical:	Not reported
EPA Pesticide Registration Number:	Not reported
Contains 112R:	Not reported
Contains EHS:	Not reported
Fertilizer:	Not reported
Pesticide:	Not reported
Contains 313:	Not reported

Chemical Name:	NICKEL CADMIUM BATTERIES-WET
Physical Description:	SOLID
Case Number:	0007440439
Facility Id:	006471
Physical State Of The Substance:	1
Average Amount Possessed During The Year Code:	20
Maximum Amount Possessed During The Year Code:	20
Applicable Unit Of Measure Code:	1

SMURFIT NEWSPRINT CORP. - NEWBERG (Continued) **S110290074**

Description Of The Unit Of Measure:	POUNDS
Type Code:	K
Description:	BOX
Type Code:	R
Temperature Description:	OTHER
Pressure of Code:	1
Pressure Description:	NORMAL PRESSURE
Pressure of Code:	1
Pressure Description:	NORMAL PRESSURE
Temperature Description:	NORMAL TEMPERATURE
Temperature of The Hazardous Substance Code:	4
Temperature Description:	NORMAL TEMPERATURE
Temperature of The Hazardous Substance Code:	4
Days Hazardous Substance On Site During Year:	365
Is The Substance Protected A Trade Secret:	False
Description Of The Max Qnty Code:	1,000-4,999
Description Of The Avg Qnty Code:	1,000-4,999
Most Hazardous Ingridient:	NICKEL/NICKEL DIHYDROXIDE/POTASSIUM HYDR
United Nations/north America 4 Digit Class Number:	2795
Hazard Rank:	2
EHS Ingredient:	NONE LISTED ON MSDS
Substance Pure:	False
Substance Mix:	True
First Hazardous Class Code For Chemical:	Acute Health Hazard
Second Hazardous Class Code For Chemical:	Reactive Material
Third Hazardous Class Code For Chemical:	Corrosive Material
Hazard Class 1 Of The Chemical:	6.3
Hazard Class 2 Of The Chemical:	4.4
Hazard Class 3 Of The Chemical:	8.0

Additional Chemical:

Chemical Is A Toxic 313 Chemical:	N
EPA Pesticide Registration Number:	Not reported
Contains 112R:	N
Contains EHS:	N
Fertilizer:	N
Pesticide:	N
Contains 313:	Y

Chemical Name:	PRO CITRUS PM
Physical Description:	LIQUID
Case Number:	111762
Facility Id:	006471
Physical State Of The Substance:	2
Average Amount Possessed During The Year Code:	11
Maximum Amount Possessed During The Year Code:	30
Applicable Unit Of Measure Code:	2
Description Of The Unit Of Measure:	GALLONS
Type Code:	O
Description:	TOTEBIN
Type Code:	Not reported
Temperature Description:	Not reported
Pressure of Code:	1
Pressure Description:	NORMAL PRESSURE
Pressure of Code:	Not reported
Pressure Description:	Not reported
Temperature Description:	NORMAL TEMPERATURE

SMURFIT NEWSPRINT CORP. - NEWBERG (Continued) **S110290074**

Temperature of The Hazardous Substance Code:	4
Temperature Description:	Not reported
Temperature of The Hazardous Substance Code:	Not reported
Days Hazardous Substance On Site During Year:	365
Is The Substance Protected A Trade Secret:	False
Description Of The Max Qnty Code:	10,000-49,999
Description Of The Avg Qnty Code:	500-999
Most Hazardous Ingridient:	3-OXA-1-HEPTANOL
United Nations/north America 4 Digit Class Number:	Not reported
Hazard Rank:	2
EHS Ingredient:	Not reported
Substance Pure:	False
Substance Mix:	True
First Hazardous Class Code For Chemical:	Acute Health Hazard
Second Hazardous Class Code For Chemical:	Not reported
Third Hazardous Class Code For Chemical:	Not reported
Hazard Class 1 Of The Chemical:	6.3
Hazard Class 2 Of The Chemical:	Not reported
Hazard Class 3 Of The Chemical:	Not reported

Additional Chemical:

Chemical Is A Toxic 313 Chemical:	N
EPA Pesticide Registration Number:	Not reported
Contains 112R:	N
Contains EHS:	N
Fertilizer:	N
Pesticide:	N
Contains 313:	N

Chemical Name:	PROPANE
Physical Description:	GAS
Case Number:	74986
Facility Id:	006471
Physical State Of The Substance:	3
Average Amount Possessed During The Year Code:	20
Maximum Amount Possessed During The Year Code:	21
Applicable Unit Of Measure Code:	2
Description Of The Unit Of Measure:	GALLONS
Type Code:	A
Description:	ABOVEGROUND TANK
Type Code:	L
Temperature Description:	CYLINDER
Pressure of Code:	2
Pressure Description:	GREATER THAN NORMAL PRESSURE
Pressure of Code:	1
Pressure Description:	NORMAL PRESSURE
Temperature Description:	NORMAL TEMPERATURE
Temperature of The Hazardous Substance Code:	4
Temperature Description:	NORMAL TEMPERATURE
Temperature of The Hazardous Substance Code:	4
Days Hazardous Substance On Site During Year:	365
Is The Substance Protected A Trade Secret:	False
Description Of The Max Qnty Code:	5,000-9,999
Description Of The Avg Qnty Code:	1,000-4,999
Most Hazardous Ingridient:	PROPANE
United Nations/north America 4 Digit Class Number:	1075
Hazard Rank:	2

SMURFIT NEWSPRINT CORP. - NEWBERG (Continued) **S110290074**

EHS Ingredient:	NONE LISTED ON SDS
Substance Pure:	True
Substance Mix:	False
First Hazardous Class Code For Chemical:	Flammable Gas
Second Hazardous Class Code For Chemical:	Acute Health Hazard
Third Hazardous Class Code For Chemical:	Not reported
Hazard Class 1 Of The Chemical:	2.1
Hazard Class 2 Of The Chemical:	6.3
Hazard Class 3 Of The Chemical:	Not reported

Additional Chemical:

Chemical Is A Toxic 313 Chemical:	N
EPA Pesticide Registration Number:	Not reported
Contains 112R:	N
Contains EHS:	N
Fertilizer:	N
Pesticide:	N
Contains 313:	N

Chemical Name:	ROCK SALT
Physical Description:	SOLID
Case Number:	7647145
Facility Id:	006471
Physical State Of The Substance:	1
Average Amount Possessed During The Year Code:	20
Maximum Amount Possessed During The Year Code:	20
Applicable Unit Of Measure Code:	1
Description Of The Unit Of Measure:	POUNDS
Type Code:	J
Description:	BAG
Type Code:	Not reported
Temperature Description:	Not reported
Pressure of Code:	1
Pressure Description:	NORMAL PRESSURE
Pressure of Code:	Not reported
Pressure Description:	Not reported
Temperature Description:	NORMAL TEMPERATURE
Temperature of The Hazardous Substance Code:	4
Temperature Description:	Not reported
Temperature of The Hazardous Substance Code:	Not reported
Days Hazardous Substance On Site During Year:	365
Is The Substance Protected A Trade Secret:	False
Description Of The Max Qnty Code:	1,000-4,999
Description Of The Avg Qnty Code:	1,000-4,999
Most Hazardous Ingridient:	SODIUM CHLORIDE
United Nations/north America 4 Digit Class Number:	Not reported
Hazard Rank:	2
EHS Ingredient:	Not reported
Substance Pure:	True
Substance Mix:	False
First Hazardous Class Code For Chemical:	Acute Health Hazard
Second Hazardous Class Code For Chemical:	Corrosive Material
Third Hazardous Class Code For Chemical:	Not reported
Hazard Class 1 Of The Chemical:	6.3
Hazard Class 2 Of The Chemical:	8.0
Hazard Class 3 Of The Chemical:	Not reported

SMURFIT NEWSPRINT CORP. - NEWBERG (Continued) **S110290074**

Additional Chemical:

Chemical Is A Toxic 313 Chemical:	Not reported
EPA Pesticide Registration Number:	Not reported
Contains 112R:	Not reported
Contains EHS:	Not reported
Fertilizer:	Not reported
Pesticide:	Not reported
Contains 313:	Not reported

Chemical Name:	UREA
Physical Description:	SOLID
Case Number:	57136
Facility Id:	006471
Physical State Of The Substance:	1
Average Amount Possessed During The Year Code:	20
Maximum Amount Possessed During The Year Code:	31
Applicable Unit Of Measure Code:	1
Description Of The Unit Of Measure:	POUNDS
Type Code:	J
Description:	BAG
Type Code:	Not reported
Temperature Description:	Not reported
Pressure of Code:	1
Pressure Description:	NORMAL PRESSURE
Pressure of Code:	Not reported
Pressure Description:	Not reported
Temperature Description:	NORMAL TEMPERATURE
Temperature of The Hazardous Substance Code:	4
Temperature Description:	Not reported
Temperature of The Hazardous Substance Code:	Not reported
Days Hazardous Substance On Site During Year:	365
Is The Substance Protected A Trade Secret:	False
Description Of The Max Qnty Code:	50,000-99,999
Description Of The Avg Qnty Code:	1,000-4,999
Most Hazardous Ingridient:	UREA
United Nations/north America 4 Digit Class Number:	0000
Hazard Rank:	4
EHS Ingredient:	NONE LISTED ON MSDS
Substance Pure:	False
Substance Mix:	True
First Hazardous Class Code For Chemical:	Reactive Material
Second Hazardous Class Code For Chemical:	Not reported
Third Hazardous Class Code For Chemical:	Not reported
Hazard Class 1 Of The Chemical:	4.4
Hazard Class 2 Of The Chemical:	Not reported
Hazard Class 3 Of The Chemical:	Not reported

Additional Chemical:

Chemical Is A Toxic 313 Chemical:	N
EPA Pesticide Registration Number:	Not reported
Contains 112R:	N
Contains EHS:	N
Fertilizer:	Y
Pesticide:	N
Contains 313:	N

SMURFIT NEWSPRINT CORP. - NEWBERG (Continued) **S110290074**

Chemical Name:	USED OIL
Physical Description:	LIQUID
Case Number:	70514124
Facility Id:	006471
Physical State Of The Substance:	2
Average Amount Possessed During The Year Code:	11
Maximum Amount Possessed During The Year Code:	20
Applicable Unit Of Measure Code:	2
Description Of The Unit Of Measure:	GALLONS
Type Code:	D
Description:	STEEL DRUM
Type Code:	O
Temperature Description:	TOTEBIN
Pressure of Code:	1
Pressure Description:	NORMAL PRESSURE
Pressure of Code:	1
Pressure Description:	NORMAL PRESSURE
Temperature Description:	NORMAL TEMPERATURE
Temperature of The Hazardous Substance Code:	4
Temperature Description:	NORMAL TEMPERATURE
Temperature of The Hazardous Substance Code:	4
Days Hazardous Substance On Site During Year:	365
Is The Substance Protected A Trade Secret:	False
Description Of The Max Qnty Code:	1,000-4,999
Description Of The Avg Qnty Code:	500-999
Most Hazardous Ingridient:	LUBRCATING OILS USED
United Nations/north America 4 Digit Class Number:	0000
Hazard Rank:	2
EHS Ingredient:	NONE LISTED ON SDS
Substance Pure:	False
Substance Mix:	True
First Hazardous Class Code For Chemical:	Acute Health Hazard
Second Hazardous Class Code For Chemical:	Chronic Health Hazard
Third Hazardous Class Code For Chemical:	Combustible Material
Hazard Class 1 Of The Chemical:	6.3
Hazard Class 2 Of The Chemical:	6.4
Hazard Class 3 Of The Chemical:	4.5

Additional Chemical:

Chemical Is A Toxic 313 Chemical:	N
EPA Pesticide Registration Number:	Not reported
Contains 112R:	N
Contains EHS:	N
Fertilizer:	N
Pesticide:	N
Contains 313:	N

Chemical Name:	SHELL TELLUS OIL 68
Physical Description:	LIQUID
Case Number:	000000
Facility Id:	006471
Physical State Of The Substance:	2
Average Amount Possessed During The Year Code:	20
Maximum Amount Possessed During The Year Code:	20
Applicable Unit Of Measure Code:	2
Description Of The Unit Of Measure:	GALLONS
Type Code:	D

SMURFIT NEWSPRINT CORP. - NEWBERG (Continued) **S110290074**

Description:	STEEL DRUM
Type Code:	C
Temperature Description:	TANK INSIDE BUILDING
Pressure of Code:	1
Pressure Description:	NORMAL PRESSURE
Pressure of Code:	1
Pressure Description:	NORMAL PRESSURE
Temperature Description:	NORMAL TEMPERATURE
Temperature of The Hazardous Substance Code:	4
Temperature Description:	NORMAL TEMPERATURE
Temperature of The Hazardous Substance Code:	4
Days Hazardous Substance On Site During Year:	365
Is The Substance Protected A Trade Secret:	False
Description Of The Max Qnty Code:	1,000-4,999
Description Of The Avg Qnty Code:	1,000-4,999
Most Hazardous Ingridient:	HIGHLY REFINED MINERAL OILS
United Nations/north America 4 Digit Class Number:	0000
Hazard Rank:	1
EHS Ingredient:	NONE LISTED ON MSDS
Substance Pure:	False
Substance Mix:	True
First Hazardous Class Code For Chemical:	Combustible Material
Second Hazardous Class Code For Chemical:	Not reported
Third Hazardous Class Code For Chemical:	Not reported
Hazard Class 1 Of The Chemical:	4.5
Hazard Class 2 Of The Chemical:	Not reported
Hazard Class 3 Of The Chemical:	Not reported

Additional Chemical:

Chemical Is A Toxic 313 Chemical:	N
EPA Pesticide Registration Number:	Not reported
Contains 112R:	N
Contains EHS:	N
Fertilizer:	N
Pesticide:	N
Contains 313:	N

Chemical Name:	LEAD ACID BATTERIES
Physical Description:	SOLID
Case Number:	Not reported
Facility Id:	006471
Physical State Of The Substance:	1
Average Amount Possessed During The Year Code:	21
Maximum Amount Possessed During The Year Code:	21
Applicable Unit Of Measure Code:	1
Description Of The Unit Of Measure:	POUNDS
Type Code:	K
Description:	BOX
Type Code:	Not reported
Temperature Description:	Not reported
Pressure of Code:	1
Pressure Description:	NORMAL PRESSURE
Pressure of Code:	Not reported
Pressure Description:	Not reported
Temperature Description:	NORMAL TEMPERATURE
Temperature of The Hazardous Substance Code:	4
Temperature Description:	Not reported

SMURFIT NEWSPRINT CORP. - NEWBERG (Continued) **S110290074**

Temperature of The Hazardous Substance Code:	Not reported
Days Hazardous Substance On Site During Year:	365
Is The Substance Protected A Trade Secret:	False
Description Of The Max Qnty Code:	5,000-9,999
Description Of The Avg Qnty Code:	5,000-9,999
Most Hazardous Ingridient:	SULFURIC ACID
United Nations/north America 4 Digit Class Number:	2794
Hazard Rank:	4
EHS Ingredient:	SULFURIC ACID
Substance Pure:	False
Substance Mix:	True
First Hazardous Class Code For Chemical:	Acute Health Hazard
Second Hazardous Class Code For Chemical:	Corrosive Material
Third Hazardous Class Code For Chemical:	Chronic Health Hazard
Hazard Class 1 Of The Chemical:	6.3
Hazard Class 2 Of The Chemical:	8.0
Hazard Class 3 Of The Chemical:	6.4

Chemical Name:	PAPER MACHINE OIL 220
Physical Description:	LIQUID
Case Number:	000000
Facility Id:	006471
Physical State Of The Substance:	2
Average Amount Possessed During The Year Code:	20
Maximum Amount Possessed During The Year Code:	20
Applicable Unit Of Measure Code:	2
Description Of The Unit Of Measure:	GALLONS
Type Code:	D
Description:	STEEL DRUM
Type Code:	C
Temperature Description:	TANK INSIDE BUILDING
Pressure of Code:	1
Pressure Description:	NORMAL PRESSURE
Pressure of Code:	1
Pressure Description:	NORMAL PRESSURE
Temperature Description:	NORMAL TEMPERATURE
Temperature of The Hazardous Substance Code:	4
Temperature Description:	NORMAL TEMPERATURE
Temperature of The Hazardous Substance Code:	4
Days Hazardous Substance On Site During Year:	365
Is The Substance Protected A Trade Secret:	False
Description Of The Max Qnty Code:	1,000-4,999
Description Of The Avg Qnty Code:	1,000-4,999
Most Hazardous Ingridient:	HIGHLY REFINED MINERAL OIL
United Nations/north America 4 Digit Class Number:	0000
Hazard Rank:	1
EHS Ingredient:	NONE LISTED ON MSDS
Substance Pure:	False
Substance Mix:	True
First Hazardous Class Code For Chemical:	Combustible Material
Second Hazardous Class Code For Chemical:	Not reported
Third Hazardous Class Code For Chemical:	Not reported
Hazard Class 1 Of The Chemical:	4.5
Hazard Class 2 Of The Chemical:	Not reported
Hazard Class 3 Of The Chemical:	Not reported

Additional Chemical:

Chemical Is A Toxic 313 Chemical:	N

SMURFIT NEWSPRINT CORP. - NEWBERG (Continued) **S110290074**

EPA Pesticide Registration Number:	Not reported
Contains 112R:	N
Contains EHS:	N
Fertilizer:	N
Pesticide:	N
Contains 313:	N

Chemical Name:	SHELL MORLINA 100-150
Physical Description:	LIQUID
Case Number:	00000
Facility Id:	006471
Physical State Of The Substance:	2
Average Amount Possessed During The Year Code:	20
Maximum Amount Possessed During The Year Code:	20
Applicable Unit Of Measure Code:	2
Description Of The Unit Of Measure:	GALLONS
Type Code:	D
Description:	STEEL DRUM
Type Code:	C
Temperature Description:	TANK INSIDE BUILDING
Pressure of Code:	1
Pressure Description:	NORMAL PRESSURE
Pressure of Code:	1
Pressure Description:	NORMAL PRESSURE
Temperature Description:	NORMAL TEMPERATURE
Temperature of The Hazardous Substance Code:	4
Temperature Description:	NORMAL TEMPERATURE
Temperature of The Hazardous Substance Code:	4
Days Hazardous Substance On Site During Year:	365
Is The Substance Protected A Trade Secret:	False
Description Of The Max Qnty Code:	1,000-4,999
Description Of The Avg Qnty Code:	1,000-4,999
Most Hazardous Ingridient:	HIGHLY REFINED MINERAL OIL
United Nations/north America 4 Digit Class Number:	0000
Hazard Rank:	1
EHS Ingredient:	NONE LISTED ON MSDS
Substance Pure:	False
Substance Mix:	True
First Hazardous Class Code For Chemical:	Combustible Material
Second Hazardous Class Code For Chemical:	Not reported
Third Hazardous Class Code For Chemical:	Not reported
Hazard Class 1 Of The Chemical:	4.5
Hazard Class 2 Of The Chemical:	Not reported
Hazard Class 3 Of The Chemical:	Not reported

Additional Chemical:

Chemical Is A Toxic 313 Chemical:	N
EPA Pesticide Registration Number:	Not reported
Contains 112R:	N
Contains EHS:	N
Fertilizer:	N
Pesticide:	N
Contains 313:	N

Chemical Name:	DIESEL FUEL
Physical Description:	LIQUID

SMURFIT NEWSPRINT CORP. - NEWBERG (Continued) **S110290074**

Case Number:	0068334305
Facility Id:	006471
Physical State Of The Substance:	2
Average Amount Possessed During The Year Code:	30
Maximum Amount Possessed During The Year Code:	30
Applicable Unit Of Measure Code:	2
Description Of The Unit Of Measure:	GALLONS
Type Code:	A
Description:	ABOVEGROUND TANK
Type Code:	Not reported
Temperature Description:	Not reported
Pressure of Code:	1
Pressure Description:	NORMAL PRESSURE
Pressure of Code:	Not reported
Pressure Description:	Not reported
Temperature Description:	NORMAL TEMPERATURE
Temperature of The Hazardous Substance Code:	4
Temperature Description:	Not reported
Temperature of The Hazardous Substance Code:	Not reported
Days Hazardous Substance On Site During Year:	365
Is The Substance Protected A Trade Secret:	False
Description Of The Max Qnty Code:	10,000-49,999
Description Of The Avg Qnty Code:	10,000-49,999
Most Hazardous Ingridient:	petroleum products, diesel oil
United Nations/north America 4 Digit Class Number:	1993
Hazard Rank:	2
EHS Ingredient:	Not reported
Substance Pure:	False
Substance Mix:	True
First Hazardous Class Code For Chemical:	Flammable and Combustible Liquid
Second Hazardous Class Code For Chemical:	Acute Health Hazard
Third Hazardous Class Code For Chemical:	Not reported
Hazard Class 1 Of The Chemical:	3.0
Hazard Class 2 Of The Chemical:	6.3
Hazard Class 3 Of The Chemical:	Not reported

Additional Chemical:

Chemical Is A Toxic 313 Chemical:	N
EPA Pesticide Registration Number:	Not reported
Contains 112R:	N
Contains EHS:	N
Fertilizer:	N
Pesticide:	N
Contains 313:	N

Count: 70 records

ORPHAN SUMMARY

City	EDR ID	Site Name	Site Address	Zip	Database(s)
BLDG NEWBERG	S129065581	HARCO BLDG B	2771 W EAST 9TH ST E	97132	OR HSIS
DUNDEE	S120848411		SW 9TH ST	97115	OR HAZMAT
DUNDEE	S123785110		SE 12TH ST	97115	OR HAZMAT
DUNDEE	S115330288		EDWARDS ST	97115	OR HAZMAT
DUNDEE	1024230604	HWY 99W PHASE A IMPROVEMENTS	HWY 99 W BETWEEN 2ND & 12TH STREETS	97115	FINDS
DUNDEE	1006854315	DUCKPOND CELLARS	23145 OR-99W	97115	FINDS
DUNDEE	1024133550	HWY 99W PHASE A IMPROVEMENTS	HWY 99 W BETWEEN 2ND & 12TH STREETS	97115	ECHO
DUNDEE	S128988622	MAO - PINNACLE RESERVOIR	WEST OF HWY 99, NEAR THE END OF NE NIEDERBERGER RD		OR UIC
NEWBERG	2011968003		HOWARD AVE		ERNS
NEWBERG	2009927515		13025 NORTH EAST WARDEN HILL ROAD		ERNS
NEWBERG	S123666789	CARSON OIL - SHERWOOD SPILL	31875 NE BELL ROAD	97132	OR ECSI, OR VCP
NEWBERG	S114397711	HEATING OIL TANK	1415 PORTLAND RD.	97132	OR LUST, OR LUST HOT
NEWBERG	S111144113		W 415 5TH ST	97132	OR HAZMAT
NEWBERG	S117734096		11TH ST	97132	OR HAZMAT
NEWBERG	S111143625		N SPRINGBROOK RD	97132	OR HAZMAT
NEWBERG	S111144156		SITKA	97132	OR HAZMAT
NEWBERG	S118869884		ELLIOTT RD	97132	OR HAZMAT
NEWBERG	S116497057		SITKA	97132	OR HAZMAT
NEWBERG	S113667735		HANCOCK ST	97132	OR HAZMAT
NEWBERG	S131492139		515 NORTH CARLTON WAY	97132	OR HAZMAT
NEWBERG	S111143585		HANCOCK ST	97132	OR HAZMAT
NEWBERG	S111143692		N 3600 MERIDIAN ST	97132	OR HAZMAT
NEWBERG	S111143726		VILLA RD AND HWY 219	97132	OR HAZMAT
NEWBERG	S111143728		E 1313 NORTH ST	97132	OR HAZMAT
NEWBERG	S111143771		S RIVER ST	97132	OR HAZMAT
NEWBERG	S111144186		NORTH VALLEY RD	97132	OR HAZMAT
NEWBERG	S118869965		HANCOCK ST	97132	OR HAZMAT
NEWBERG	S105523201		400 BLK E 2ND	97132	OR HAZMAT
NEWBERG	S116497058		S 611 BLAINE ST	97132	OR HAZMAT
NEWBERG	S118565365		E 2ND ST	97132	OR HAZMAT
NEWBERG	S117734088		VILLA RD	97132	OR HAZMAT
NEWBERG	S117734099		W 1ST ST	97132	OR HAZMAT
NEWBERG	S114397271		E HANCOCK ST	97132	OR HAZMAT
NEWBERG	S111429643		CHURCH ST	97132	OR HAZMAT
NEWBERG	S128638154		S HOWARD ST	97132	OR HAZMAT
NEWBERG	S111144181		PORTLAND RD	97132	OR HAZMAT
NEWBERG	S116497053		PORTLAND RD	97132	OR HAZMAT
NEWBERG	S118565307		PORTLAND RD	97132	OR HAZMAT
NEWBERG	S117734066		PORTLAND RD	97132	OR HAZMAT
NEWBERG	S117734072		PORTLAND RD	97132	OR HAZMAT
NEWBERG	S128638504		E VITTORIA WY	97132	OR HAZMAT
NEWBERG	S128638719		NORTH PROVIDENCE DRIVE	97132	OR HAZMAT
NEWBERG	S128639583		NORTH PROVIDENCE DRIVE	97132	OR HAZMAT

Count: 70 records

ORPHAN SUMMARY

City	EDR ID	Site Name	Site Address	Zip	Database(s)
NEWBERG	S128638436		N PROVIDENCE DR	97132	OR HAZMAT
NEWBERG	S111144197		N COLLEGE ST	97132	OR HAZMAT
NEWBERG	S118869868		N COLLEGE ST	97132	OR HAZMAT
NEWBERG	S116497026		W 101 FOOTHILLS DR	97132	OR HAZMAT
NEWBERG	S118565342		E MOUNTAINVIEW	97132	OR HAZMAT
NEWBERG	S117734092		EDGEWOOD DR	97132	OR HAZMAT
NEWBERG	S114397266		N 1307 COLLEGE ST	97132	OR HAZMAT
NEWBERG	S114397270		COLLEGE ST	97132	OR HAZMAT
NEWBERG	1000202449	ALLEGHENY INDUSTRIAL CO INC	12TH & PACIFIC	97132	RCRA NonGen / NLR
NEWBERG	1000391949	RUST ENGINEERING CO NEWBERG	12TH & PACIFIC	97132	RCRA NonGen / NLR
NEWBERG	1016234032	RUST ENGINEERING CO NEWBERG	12TH & PACIFIC	97132	FINDS, ECHO
NEWBERG	1027674675	ELLIOTT ROAD IMPROVEMENTS - CITY OF NEWBERG	ELLIOTT RD	97132	FINDS, ECHO
NEWBERG	1027030968	RIVERLANDS	1303 S. RIVER ST.	97132	FINDS
NEWBERG	1024233192	VILLA ROAD IMPROVEMENTS	VILLA ROAD (HAWTHORNE TO PARK)	97132	FINDS
NEWBERG	1006857641	OLD NEWBERG DUMP	S BLAINE ST	97132	FINDS
NEWBERG	1014828007	JACKSONS FOOD STORES, INC.	504 HIGHWAY 99W	97132	FINDS
NEWBERG	1026003523	GEORGE FOX UNIVERSITY HEALTH OCCUPATIONS BUILDING	PROVIDENCE DRIVE AND WERTH BOULEVARD	97132	FINDS, ECHO
NEWBERG	1027008710	DAVIS DIDIER STONE LLC DBA ROGUE REMODEL	101 W EDGEWOOD DRIVE	97132	FINDS
NEWBERG	1027028764	E CRESTVIEW DRIVE IMPROVEMENT PROJECT	E CRESTVIEW DRIVE	97132	FINDS
NEWBERG	1014826534	RAPTOR RIDGE WINERY	18700 OR-219	97132	FINDS
NEWBERG	1024230542	PAGE LANDING	N&S OF E. COLUMBIA; EAST OF N. COLLEGE	97132	FINDS
NEWBERG	1027032151	CRESTVIEW CROSSING	CRESTVIEW DRIVE	97132	FINDS
NEWBERG	1024136266	VILLA ROAD IMPROVEMENTS	VILLA ROAD (HAWTHORNE TO PARK)	97132	ECHO
NEWBERG	1026904194	E CRESTVIEW DRIVE IMPROVEMENT PROJECT	E CRESTVIEW DRIVE	97132	ECHO
NEWBERG	1026907918	CRESTVIEW CROSSING	CRESTVIEW DRIVE	97132	ECHO
NEWBERG	1024133487	PAGE LANDING	N&S OF E. COLUMBIA; EAST OF N. COLLEGE	97132	ECHO
NEWBERG	S125304539	MEADOWS IV	EDGEWOOD DRIVE/HWY 219	97132	OR NPDES

GOVERNMENT RECORDS SEARCHED / DATA CURRENCY TRACKING

To maintain currency of the following federal and state databases, EDR contacts the appropriate governmental agency on a monthly or quarterly basis, as required.

Number of Days to Update: Provides confirmation that EDR is reporting records that have been updated within 90 days from the date the government agency made the information available to the public.

STANDARD ENVIRONMENTAL RECORDS

Lists of Federal NPL (Superfund) sites

NPL: National Priority List

National Priorities List (Superfund). The NPL is a subset of CERCLIS and identifies over 1,200 sites for priority cleanup under the Superfund Program. NPL sites may encompass relatively large areas. As such, EDR provides polygon coverage for over 1,000 NPL site boundaries produced by EPA's Environmental Photographic Interpretation Center (EPIC) and regional EPA offices.

Date of Government Version: 12/26/2023
Date Data Arrived at EDR: 01/02/2024
Date Made Active in Reports: 01/24/2024
Number of Days to Update: 22

Source: EPA
Telephone: N/A
Last EDR Contact: 02/01/2024
Next Scheduled EDR Contact: 04/08/2024
Data Release Frequency: Quarterly

NPL Site Boundaries

Sources:

EPA's Environmental Photographic Interpretation Center (EPIC)
Telephone: 202-564-7333

EPA Region 1
Telephone 617-918-1143

EPA Region 3
Telephone 215-814-5418

EPA Region 4
Telephone 404-562-8033

EPA Region 5
Telephone 312-886-6686

EPA Region 6
Telephone: 214-655-6659

EPA Region 7
Telephone: 913-551-7247

EPA Region 8
Telephone: 303-312-6774

EPA Region 9
Telephone: 415-947-4246

EPA Region 10
Telephone 206-553-8665

Proposed NPL: Proposed National Priority List Sites

A site that has been proposed for listing on the National Priorities List through the issuance of a proposed rule in the Federal Register. EPA then accepts public comments on the site, responds to the comments, and places on the NPL those sites that continue to meet the requirements for listing.

Date of Government Version: 12/26/2023
Date Data Arrived at EDR: 01/02/2024
Date Made Active in Reports: 01/24/2024
Number of Days to Update: 22

Source: EPA
Telephone: N/A
Last EDR Contact: 02/01/2024
Next Scheduled EDR Contact: 04/08/2024
Data Release Frequency: Quarterly

NPL LIENS: Federal Superfund Liens

Federal Superfund Liens. Under the authority granted the USEPA by CERCLA of 1980, the USEPA has the authority to file liens against real property in order to recover remedial action expenditures or when the property owner received notification of potential liability. USEPA compiles a listing of filed notices of Superfund Liens.

Date of Government Version: 10/15/1991
Date Data Arrived at EDR: 02/02/1994
Date Made Active in Reports: 03/30/1994
Number of Days to Update: 56

Source: EPA
Telephone: 202-564-4267
Last EDR Contact: 08/15/2011
Next Scheduled EDR Contact: 11/28/2011
Data Release Frequency: No Update Planned

Lists of Federal Delisted NPL sites

Delisted NPL: National Priority List Deletions

The National Oil and Hazardous Substances Pollution Contingency Plan (NCP) establishes the criteria that the EPA uses to delete sites from the NPL. In accordance with 40 CFR 300.425.(e), sites may be deleted from the NPL where no further response is appropriate.

Date of Government Version: 12/26/2023
Date Data Arrived at EDR: 01/02/2024
Date Made Active in Reports: 01/24/2024
Number of Days to Update: 22

Source: EPA
Telephone: N/A
Last EDR Contact: 02/01/2024
Next Scheduled EDR Contact: 04/08/2024
Data Release Frequency: Quarterly

Lists of Federal sites subject to CERCLA removals and CERCLA orders

FEDERAL FACILITY: Federal Facility Site Information listing

A listing of National Priority List (NPL) and Base Realignment and Closure (BRAC) sites found in the Comprehensive Environmental Response, Compensation and Liability Information System (CERCLIS) Database where EPA Federal Facilities Restoration and Reuse Office is involved in cleanup activities.

Date of Government Version: 12/20/2023
Date Data Arrived at EDR: 12/20/2023
Date Made Active in Reports: 01/24/2024
Number of Days to Update: 35

Source: Environmental Protection Agency
Telephone: 703-603-8704
Last EDR Contact: 12/20/2023
Next Scheduled EDR Contact: 04/08/2024
Data Release Frequency: Varies

SEMS: Superfund Enterprise Management System

SEMS (Superfund Enterprise Management System) tracks hazardous waste sites, potentially hazardous waste sites, and remedial activities performed in support of EPA's Superfund Program across the United States. The list was formerly know as CERCLIS, renamed to SEMS by the EPA in 2015. The list contains data on potentially hazardous waste sites that have been reported to the USEPA by states, municipalities, private companies and private persons, pursuant to Section 103 of the Comprehensive Environmental Response, Compensation, and Liability Act (CERCLA). This dataset also contains sites which are either proposed to or on the National Priorities List (NPL) and the sites which are in the screening and assessment phase for possible inclusion on the NPL.

Date of Government Version: 09/19/2023
Date Data Arrived at EDR: 10/03/2023
Date Made Active in Reports: 10/19/2023
Number of Days to Update: 16

Source: EPA
Telephone: 800-424-9346
Last EDR Contact: 02/01/2024
Next Scheduled EDR Contact: 04/22/2024
Data Release Frequency: Quarterly

Lists of Federal CERCLA sites with NFRAP

SEMS-ARCHIVE: Superfund Enterprise Management System Archive

SEMS-ARCHIVE (Superfund Enterprise Management System Archive) tracks sites that have no further interest under the Federal Superfund Program based on available information. The list was formerly known as the CERCLIS-NFRAP, renamed to SEMS ARCHIVE by the EPA in 2015. EPA may perform a minimal level of assessment work at a site while it is archived if site conditions change and/or new information becomes available. Archived sites have been removed and archived from the inventory of SEMS sites. Archived status indicates that, to the best of EPA's knowledge, assessment at a site has been completed and that EPA has determined no further steps will be taken to list the site on the National Priorities List (NPL), unless information indicates this decision was not appropriate or other considerations require a recommendation for listing at a later time. The decision does not necessarily mean that there is no hazard associated with a given site; it only means that. based upon available information, the location is not judged to be potential NPL site.

Date of Government Version: 09/19/2023
Date Data Arrived at EDR: 10/03/2023
Date Made Active in Reports: 10/19/2023
Number of Days to Update: 16

Source: EPA
Telephone: 800-424-9346
Last EDR Contact: 02/01/2024
Next Scheduled EDR Contact: 04/22/2024
Data Release Frequency: Quarterly

Lists of Federal RCRA facilities undergoing Corrective Action

CORRACTS: Corrective Action Report

CORRACTS identifies hazardous waste handlers with RCRA corrective action activity.

Date of Government Version: 12/04/2023
Date Data Arrived at EDR: 12/06/2023
Date Made Active in Reports: 12/12/2023
Number of Days to Update: 6

Source: EPA
Telephone: 800-424-9346
Last EDR Contact: 12/06/2023
Next Scheduled EDR Contact: 04/01/2024
Data Release Frequency: Quarterly

Lists of Federal RCRA TSD facilities

RCRA-TSDF: RCRA - Treatment, Storage and Disposal

RCRAInfo is EPA's comprehensive information system, providing access to data supporting the Resource Conservation and Recovery Act (RCRA) of 1976 and the Hazardous and Solid Waste Amendments (HSWA) of 1984. The database includes selective information on sites which generate, transport, store, treat and/or dispose of hazardous waste as defined by the Resource Conservation and Recovery Act (RCRA). Transporters are individuals or entities that move hazardous waste from the generator offsite to a facility that can recycle, treat, store, or dispose of the waste. TSDFs treat, store, or dispose of the waste.

Date of Government Version: 12/04/2023
Date Data Arrived at EDR: 12/06/2023
Date Made Active in Reports: 12/12/2023
Number of Days to Update: 6

Source: Environmental Protection Agency
Telephone: (206) 553-1200
Last EDR Contact: 12/06/2023
Next Scheduled EDR Contact: 04/01/2024
Data Release Frequency: Quarterly

Lists of Federal RCRA generators

RCRA-LQG: RCRA - Large Quantity Generators

RCRAInfo is EPA's comprehensive information system, providing access to data supporting the Resource Conservation and Recovery Act (RCRA) of 1976 and the Hazardous and Solid Waste Amendments (HSWA) of 1984. The database includes selective information on sites which generate, transport, store, treat and/or dispose of hazardous waste as defined by the Resource Conservation and Recovery Act (RCRA). Large quantity generators (LQGs) generate over 1,000 kilograms (kg) of hazardous waste, or over 1 kg of acutely hazardous waste per month.

Date of Government Version: 12/04/2023
Date Data Arrived at EDR: 12/06/2023
Date Made Active in Reports: 12/12/2023
Number of Days to Update: 6

Source: Environmental Protection Agency
Telephone: (206) 553-1200
Last EDR Contact: 12/06/2023
Next Scheduled EDR Contact: 04/01/2024
Data Release Frequency: Quarterly

RCRA-SQG: RCRA - Small Quantity Generators

RCRAInfo is EPA's comprehensive information system, providing access to data supporting the Resource Conservation and Recovery Act (RCRA) of 1976 and the Hazardous and Solid Waste Amendments (HSWA) of 1984. The database includes selective information on sites which generate, transport, store, treat and/or dispose of hazardous waste as defined by the Resource Conservation and Recovery Act (RCRA). Small quantity generators (SQGs) generate between 100 kg and 1,000 kg of hazardous waste per month.

Date of Government Version: 12/04/2023
Date Data Arrived at EDR: 12/06/2023
Date Made Active in Reports: 12/12/2023
Number of Days to Update: 6

Source: Environmental Protection Agency
Telephone: (206) 553-1200
Last EDR Contact: 12/06/2023
Next Scheduled EDR Contact: 04/01/2024
Data Release Frequency: Quarterly

RCRA-VSQG: RCRA - Very Small Quantity Generators (Formerly Conditionally Exempt Small Quantity Generators)

RCRAInfo is EPA's comprehensive information system, providing access to data supporting the Resource Conservation and Recovery Act (RCRA) of 1976 and the Hazardous and Solid Waste Amendments (HSWA) of 1984. The database includes selective information on sites which generate, transport, store, treat and/or dispose of hazardous waste as defined by the Resource Conservation and Recovery Act (RCRA). Very small quantity generators (VSQGs) generate less than 100 kg of hazardous waste, or less than 1 kg of acutely hazardous waste per month.

Date of Government Version: 12/04/2023
Date Data Arrived at EDR: 12/06/2023
Date Made Active in Reports: 12/12/2023
Number of Days to Update: 6

Source: Environmental Protection Agency
Telephone: (206) 553-1200
Last EDR Contact: 12/06/2023
Next Scheduled EDR Contact: 04/01/2024
Data Release Frequency: Quarterly

Federal institutional controls / engineering controls registries

LUCIS: Land Use Control Information System

LUCIS contains records of land use control information pertaining to the former Navy Base Realignment and Closure properties.

Date of Government Version: 08/03/2023
Date Data Arrived at EDR: 08/07/2023
Date Made Active in Reports: 10/10/2023
Number of Days to Update: 64

Source: Department of the Navy
Telephone: 843-820-7326
Last EDR Contact: 02/02/2024
Next Scheduled EDR Contact: 05/20/2024
Data Release Frequency: Varies

US ENG CONTROLS: Engineering Controls Sites List

A listing of sites with engineering controls in place. Engineering controls include various forms of caps, building foundations, liners, and treatment methods to create pathway elimination for regulated substances to enter environmental media or effect human health.

Date of Government Version: 10/26/2023
Date Data Arrived at EDR: 11/17/2023
Date Made Active in Reports: 02/13/2024
Number of Days to Update: 88

Source: Environmental Protection Agency
Telephone: 703-603-0695
Last EDR Contact: 11/17/2023
Next Scheduled EDR Contact: 03/04/2024
Data Release Frequency: Varies

US INST CONTROLS: Institutional Controls Sites List

A listing of sites with institutional controls in place. Institutional controls include administrative measures, such as groundwater use restrictions, construction restrictions, property use restrictions, and post remediation care requirements intended to prevent exposure to contaminants remaining on site. Deed restrictions are generally required as part of the institutional controls.

Date of Government Version: 10/26/2023
Date Data Arrived at EDR: 11/17/2023
Date Made Active in Reports: 02/13/2024
Number of Days to Update: 88

Source: Environmental Protection Agency
Telephone: 703-603-0695
Last EDR Contact: 11/17/2023
Next Scheduled EDR Contact: 03/04/2024
Data Release Frequency: Varies

GOVERNMENT RECORDS SEARCHED / DATA CURRENCY TRACKING

Federal ERNS list

ERNS: Emergency Response Notification System

Emergency Response Notification System. ERNS records and stores information on reported releases of oil and hazardous substances.

Date of Government Version: 09/18/2023
Date Data Arrived at EDR: 09/20/2023
Date Made Active in Reports: 12/11/2023
Number of Days to Update: 82

Source: National Response Center, United States Coast Guard
Telephone: 202-267-2180
Last EDR Contact: 12/13/2023
Next Scheduled EDR Contact: 04/01/2024
Data Release Frequency: Quarterly

Lists of state- and tribal hazardous waste facilities

ECSI: Environmental Cleanup Site Information System

Sites that are or may be contaminated and may require cleanup.

Date of Government Version: 09/01/2023
Date Data Arrived at EDR: 09/26/2023
Date Made Active in Reports: 12/18/2023
Number of Days to Update: 83

Source: Department of Environmental Quality
Telephone: 503-229-6629
Last EDR Contact: 12/21/2023
Next Scheduled EDR Contact: 04/08/2024
Data Release Frequency: Quarterly

CRL: Confirmed Release List and Inventory

All facilities with a confirmed release.

Date of Government Version: 11/01/2023
Date Data Arrived at EDR: 11/08/2023
Date Made Active in Reports: 02/01/2024
Number of Days to Update: 85

Source: Department of Environmental Quality
Telephone: 503-229-6170
Last EDR Contact: 02/07/2024
Next Scheduled EDR Contact: 05/20/2024
Data Release Frequency: Quarterly

Lists of state and tribal landfills and solid waste disposal facilities

SWF/LF: Solid Waste Facilities List

Solid Waste Facilities/Landfill Sites. SWF/LF type records typically contain an inventory of solid waste disposal facilities or landfills in a particular state. Depending on the state, these may be active or inactive facilities or open dumps that failed to meet RCRA Subtitle D Section 4004 criteria for solid waste landfills or disposal sites.

Date of Government Version: 01/05/2024
Date Data Arrived at EDR: 01/05/2024
Date Made Active in Reports: 01/22/2024
Number of Days to Update: 17

Source: Department of Environmental Quality
Telephone: 503-229-6299
Last EDR Contact: 01/05/2024
Next Scheduled EDR Contact: 04/22/2024
Data Release Frequency: Semi-Annually

Lists of state and tribal leaking storage tanks

LUST: Leaking Underground Storage Tank Database

Leaking Underground Storage Tank Incident Reports. LUST records contain an inventory of reported leaking underground storage tank incidents. Not all states maintain these records, and the information stored varies by state.

Date of Government Version: 10/02/2023
Date Data Arrived at EDR: 11/08/2023
Date Made Active in Reports: 02/01/2024
Number of Days to Update: 85

Source: Department of Environmental Quality
Telephone: 503-229-5790
Last EDR Contact: 02/07/2024
Next Scheduled EDR Contact: 05/20/2024
Data Release Frequency: Quarterly

INDIAN LUST R5: Leaking Underground Storage Tanks on Indian Land

Leaking underground storage tanks located on Indian Land in Michigan, Minnesota and Wisconsin.

Date of Government Version: 04/14/2023
Date Data Arrived at EDR: 05/09/2023
Date Made Active in Reports: 07/14/2023
Number of Days to Update: 66

Source: EPA, Region 5
Telephone: 312-886-7439
Last EDR Contact: 01/17/2024
Next Scheduled EDR Contact: 04/29/2024
Data Release Frequency: Varies

INDIAN LUST R1: Leaking Underground Storage Tanks on Indian Land
A listing of leaking underground storage tank locations on Indian Land.

Date of Government Version: 04/20/2023
Date Data Arrived at EDR: 05/09/2023
Date Made Active in Reports: 07/14/2023
Number of Days to Update: 66

Source: EPA Region 1
Telephone: 617-918-1313
Last EDR Contact: 01/17/2024
Next Scheduled EDR Contact: 04/29/2024
Data Release Frequency: Varies

INDIAN LUST R6: Leaking Underground Storage Tanks on Indian Land
LUSTs on Indian land in New Mexico and Oklahoma.

Date of Government Version: 04/26/2023
Date Data Arrived at EDR: 05/09/2023
Date Made Active in Reports: 07/14/2023
Number of Days to Update: 66

Source: EPA Region 6
Telephone: 214-665-6597
Last EDR Contact: 01/17/2024
Next Scheduled EDR Contact: 04/29/2024
Data Release Frequency: Varies

INDIAN LUST R10: Leaking Underground Storage Tanks on Indian Land
LUSTs on Indian land in Alaska, Idaho, Oregon and Washington.

Date of Government Version: 04/20/2023
Date Data Arrived at EDR: 05/09/2023
Date Made Active in Reports: 07/14/2023
Number of Days to Update: 66

Source: EPA Region 10
Telephone: 206-553-2857
Last EDR Contact: 01/17/2024
Next Scheduled EDR Contact: 04/29/2024
Data Release Frequency: Varies

INDIAN LUST R9: Leaking Underground Storage Tanks on Indian Land
LUSTs on Indian land in Arizona, California, New Mexico and Nevada

Date of Government Version: 04/19/2023
Date Data Arrived at EDR: 05/09/2023
Date Made Active in Reports: 07/14/2023
Number of Days to Update: 66

Source: Environmental Protection Agency
Telephone: 415-972-3372
Last EDR Contact: 01/17/2024
Next Scheduled EDR Contact: 04/29/2024
Data Release Frequency: Varies

INDIAN LUST R7: Leaking Underground Storage Tanks on Indian Land
LUSTs on Indian land in Iowa, Kansas, and Nebraska

Date of Government Version: 04/25/2023
Date Data Arrived at EDR: 05/09/2023
Date Made Active in Reports: 07/14/2023
Number of Days to Update: 66

Source: EPA Region 7
Telephone: 913-551-7003
Last EDR Contact: 01/17/2024
Next Scheduled EDR Contact: 04/29/2024
Data Release Frequency: Varies

INDIAN LUST R4: Leaking Underground Storage Tanks on Indian Land
LUSTs on Indian land in Florida, Mississippi and North Carolina.

Date of Government Version: 04/20/2023
Date Data Arrived at EDR: 05/09/2023
Date Made Active in Reports: 07/14/2023
Number of Days to Update: 66

Source: EPA Region 4
Telephone: 404-562-8677
Last EDR Contact: 01/17/2024
Next Scheduled EDR Contact: 04/29/2024
Data Release Frequency: Varies

INDIAN LUST R8: Leaking Underground Storage Tanks on Indian Land
LUSTs on Indian land in Colorado, Montana, North Dakota, South Dakota, Utah and Wyoming.

Date of Government Version: 04/19/2023
Date Data Arrived at EDR: 05/09/2023
Date Made Active in Reports: 07/14/2023
Number of Days to Update: 66
Source: EPA Region 8
Telephone: 303-312-6271
Last EDR Contact: 01/17/2024
Next Scheduled EDR Contact: 04/29/2024
Data Release Frequency: Varies

Lists of state and tribal registered storage tanks

FEMA UST: Underground Storage Tank Listing
A listing of all FEMA owned underground storage tanks.

Date of Government Version: 11/16/2023
Date Data Arrived at EDR: 11/16/2023
Date Made Active in Reports: 02/13/2024
Number of Days to Update: 89
Source: FEMA
Telephone: 202-646-5797
Last EDR Contact: 01/11/2024
Next Scheduled EDR Contact: 04/15/2024
Data Release Frequency: Varies

UST: Underground Storage Tank Database
Registered Underground Storage Tanks. UST's are regulated under Subtitle I of the Resource Conservation and Recovery Act (RCRA) and must be registered with the state department responsible for administering the UST program. Available information varies by state program.

Date of Government Version: 10/02/2023
Date Data Arrived at EDR: 11/08/2023
Date Made Active in Reports: 02/02/2024
Number of Days to Update: 86
Source: Department of Environmental Quality
Telephone: 503-229-5815
Last EDR Contact: 02/07/2024
Next Scheduled EDR Contact: 05/20/2024
Data Release Frequency: Quarterly

AST: Aboveground Storage Tanks
Aboveground storage tank locations reported to the Office of State Fire Marshal.

Date of Government Version: 10/25/2023
Date Data Arrived at EDR: 12/05/2023
Date Made Active in Reports: 12/19/2023
Number of Days to Update: 14
Source: Office of State Fire Marshal
Telephone: 503-378-3473
Last EDR Contact: 01/22/2024
Next Scheduled EDR Contact: 05/06/2024
Data Release Frequency: Semi-Annually

INDIAN UST R4: Underground Storage Tanks on Indian Land
The Indian Underground Storage Tank (UST) database provides information about underground storage tanks on Indian land in EPA Region 4 (Alabama, Florida, Georgia, Kentucky, Mississippi, North Carolina, South Carolina, Tennessee and Tribal Nations)

Date of Government Version: 04/20/2023
Date Data Arrived at EDR: 05/09/2023
Date Made Active in Reports: 07/14/2023
Number of Days to Update: 66
Source: EPA Region 4
Telephone: 404-562-9424
Last EDR Contact: 01/17/2024
Next Scheduled EDR Contact: 04/29/2024
Data Release Frequency: Varies

INDIAN UST R9: Underground Storage Tanks on Indian Land
The Indian Underground Storage Tank (UST) database provides information about underground storage tanks on Indian land in EPA Region 9 (Arizona, California, Hawaii, Nevada, the Pacific Islands, and Tribal Nations).

Date of Government Version: 04/19/2023
Date Data Arrived at EDR: 05/09/2023
Date Made Active in Reports: 07/14/2023
Number of Days to Update: 66
Source: EPA Region 9
Telephone: 415-972-3368
Last EDR Contact: 01/17/2024
Next Scheduled EDR Contact: 04/29/2024
Data Release Frequency: Varies

INDIAN UST R7: Underground Storage Tanks on Indian Land

The Indian Underground Storage Tank (UST) database provides information about underground storage tanks on Indian land in EPA Region 7 (Iowa, Kansas, Missouri, Nebraska, and 9 Tribal Nations).

Date of Government Version: 04/25/2023
Date Data Arrived at EDR: 05/09/2023
Date Made Active in Reports: 07/14/2023
Number of Days to Update: 66

Source: EPA Region 7
Telephone: 913-551-7003
Last EDR Contact: 01/17/2024
Next Scheduled EDR Contact: 04/29/2024
Data Release Frequency: Varies

INDIAN UST R1: Underground Storage Tanks on Indian Land

The Indian Underground Storage Tank (UST) database provides information about underground storage tanks on Indian land in EPA Region 1 (Connecticut, Maine, Massachusetts, New Hampshire, Rhode Island, Vermont and ten Tribal Nations).

Date of Government Version: 04/20/2023
Date Data Arrived at EDR: 05/09/2023
Date Made Active in Reports: 07/14/2023
Number of Days to Update: 66

Source: EPA, Region 1
Telephone: 617-918-1313
Last EDR Contact: 01/17/2024
Next Scheduled EDR Contact: 04/29/2024
Data Release Frequency: Varies

INDIAN UST R5: Underground Storage Tanks on Indian Land

The Indian Underground Storage Tank (UST) database provides information about underground storage tanks on Indian land in EPA Region 5 (Michigan, Minnesota and Wisconsin and Tribal Nations).

Date of Government Version: 04/14/2023
Date Data Arrived at EDR: 05/09/2023
Date Made Active in Reports: 07/14/2023
Number of Days to Update: 66

Source: EPA Region 5
Telephone: 312-886-6136
Last EDR Contact: 01/17/2024
Next Scheduled EDR Contact: 04/29/2024
Data Release Frequency: Varies

INDIAN UST R6: Underground Storage Tanks on Indian Land

The Indian Underground Storage Tank (UST) database provides information about underground storage tanks on Indian land in EPA Region 6 (Louisiana, Arkansas, Oklahoma, New Mexico, Texas and 65 Tribes).

Date of Government Version: 04/26/2023
Date Data Arrived at EDR: 05/09/2023
Date Made Active in Reports: 07/14/2023
Number of Days to Update: 66

Source: EPA Region 6
Telephone: 214-665-7591
Last EDR Contact: 01/17/2024
Next Scheduled EDR Contact: 04/29/2024
Data Release Frequency: Varies

INDIAN UST R10: Underground Storage Tanks on Indian Land

The Indian Underground Storage Tank (UST) database provides information about underground storage tanks on Indian land in EPA Region 10 (Alaska, Idaho, Oregon, Washington, and Tribal Nations).

Date of Government Version: 04/20/2023
Date Data Arrived at EDR: 05/09/2023
Date Made Active in Reports: 07/14/2023
Number of Days to Update: 66

Source: EPA Region 10
Telephone: 206-553-2857
Last EDR Contact: 01/17/2024
Next Scheduled EDR Contact: 04/29/2024
Data Release Frequency: Varies

INDIAN UST R8: Underground Storage Tanks on Indian Land

The Indian Underground Storage Tank (UST) database provides information about underground storage tanks on Indian land in EPA Region 8 (Colorado, Montana, North Dakota, South Dakota, Utah, Wyoming and 27 Tribal Nations).

Date of Government Version: 04/20/2023
Date Data Arrived at EDR: 05/09/2023
Date Made Active in Reports: 07/14/2023
Number of Days to Update: 66

Source: EPA Region 8
Telephone: 303-312-6137
Last EDR Contact: 01/17/2024
Next Scheduled EDR Contact: 04/29/2024
Data Release Frequency: Varies

GOVERNMENT RECORDS SEARCHED / DATA CURRENCY TRACKING

State and tribal institutional control / engineering control registries

ENG CONTROLS: Engineering Controls Recorded at ESCI Sites

Engineering controls are physical measures selected or approved by the Director for the purpose of preventing or minimizing exposure to hazardous substances. Engineering controls may include, but are not limited to, fencing, capping, horizontal or vertical barriers, hydraulic controls, and alternative water supplies.

Date of Government Version: 09/01/2023
Date Data Arrived at EDR: 09/26/2023
Date Made Active in Reports: 12/18/2023
Number of Days to Update: 83

Source: Department of Environmental Quality
Telephone: 503-229-5193
Last EDR Contact: 12/21/2023
Next Scheduled EDR Contact: 04/08/2024
Data Release Frequency: Quarterly

INST CONTROL: Institutional Controls Recorded at ESCI Sites

An institutional control is a legal or administrative tool or action taken to reduce the potential for exposure to hazardous substances. Institutional controls may include, but are not limited to, use restrictions, environmental monitoring requirements, and site access and security measures.

Date of Government Version: 09/01/2023
Date Data Arrived at EDR: 09/26/2023
Date Made Active in Reports: 12/18/2023
Number of Days to Update: 83

Source: Department of Environmental Quality
Telephone: 503-229-5193
Last EDR Contact: 12/21/2023
Next Scheduled EDR Contact: 04/08/2024
Data Release Frequency: Quarterly

Lists of state and tribal voluntary cleanup sites

INDIAN VCP R1: Voluntary Cleanup Priority Listing

A listing of voluntary cleanup priority sites located on Indian Land located in Region 1.

Date of Government Version: 07/27/2015
Date Data Arrived at EDR: 09/29/2015
Date Made Active in Reports: 02/18/2016
Number of Days to Update: 142

Source: EPA, Region 1
Telephone: 617-918-1102
Last EDR Contact: 12/12/2023
Next Scheduled EDR Contact: 04/01/2024
Data Release Frequency: Varies

VCS: Voluntary Cleanup Program Sites

Responsible parties have entered into an agreement with DEQ to voluntarily address contamination associated with their property.

Date of Government Version: 10/04/2023
Date Data Arrived at EDR: 10/06/2023
Date Made Active in Reports: 10/13/2023
Number of Days to Update: 7

Source: DEQ
Telephone: 503-229-5256
Last EDR Contact: 12/19/2023
Next Scheduled EDR Contact: 04/08/2024
Data Release Frequency: Quarterly

INDIAN VCP R7: Voluntary Cleanup Priority Lisitng

A listing of voluntary cleanup priority sites located on Indian Land located in Region 7.

Date of Government Version: 03/20/2008
Date Data Arrived at EDR: 04/22/2008
Date Made Active in Reports: 05/19/2008
Number of Days to Update: 27

Source: EPA, Region 7
Telephone: 913-551-7365
Last EDR Contact: 07/08/2021
Next Scheduled EDR Contact: 07/20/2009
Data Release Frequency: Varies

Lists of state and tribal brownfield sites

BROWNFIELDS: Brownfields Projects

Brownfields investigations and/or cleanups that have been conducted in Oregon.

Date of Government Version: 11/01/2023
Date Data Arrived at EDR: 11/08/2023
Date Made Active in Reports: 02/01/2024
Number of Days to Update: 85

Source: Department of Environmental Quality
Telephone: 503-229-6801
Last EDR Contact: 02/07/2024
Next Scheduled EDR Contact: 05/20/2024
Data Release Frequency: Annually

ADDITIONAL ENVIRONMENTAL RECORDS

Local Brownfield lists

US BROWNFIELDS: A Listing of Brownfields Sites

Brownfields are real property, the expansion, redevelopment, or reuse of which may be complicated by the presence or potential presence of a hazardous substance, pollutant, or contaminant. Cleaning up and reinvesting in these properties takes development pressures off of undeveloped, open land, and both improves and protects the environment. Assessment, Cleanup and Redevelopment Exchange System (ACRES) stores information reported by EPA Brownfields grant recipients on brownfields properties assessed or cleaned up with grant funding as well as information on Targeted Brownfields Assessments performed by EPA Regions. A listing of ACRES Brownfield sites is obtained from Cleanups in My Community. Cleanups in My Community provides information on Brownfields properties for which information is reported back to EPA, as well as areas served by Brownfields grant programs.

Date of Government Version: 08/15/2023
Date Data Arrived at EDR: 08/30/2023
Date Made Active in Reports: 12/01/2023
Number of Days to Update: 93

Source: Environmental Protection Agency
Telephone: 202-566-2777
Last EDR Contact: 12/14/2023
Next Scheduled EDR Contact: 03/25/2024
Data Release Frequency: Semi-Annually

Local Lists of Landfill / Solid Waste Disposal Sites

SWRCY: Recycling Facility Location Listing

A listing of recycling facility locations.

Date of Government Version: 11/20/2023
Date Data Arrived at EDR: 11/20/2023
Date Made Active in Reports: 02/14/2024
Number of Days to Update: 86

Source: Department of Environmental Quality
Telephone: 503-229-5353
Last EDR Contact: 11/20/2023
Next Scheduled EDR Contact: 03/04/2024
Data Release Frequency: Quarterly

HIST LF: Old Closed SW Disposal Sites

A list of solid waste disposal sites that have been closed for a long while.

Date of Government Version: 04/01/2000
Date Data Arrived at EDR: 07/08/2003
Date Made Active in Reports: 07/18/2003
Number of Days to Update: 10

Source: Department of Environmental Quality
Telephone: 503-229-5409
Last EDR Contact: 07/08/2003
Next Scheduled EDR Contact: N/A
Data Release Frequency: No Update Planned

INDIAN ODI: Report on the Status of Open Dumps on Indian Lands

Location of open dumps on Indian land.

Date of Government Version: 12/31/1998
Date Data Arrived at EDR: 12/03/2007
Date Made Active in Reports: 01/24/2008
Number of Days to Update: 52

Source: Environmental Protection Agency
Telephone: 703-308-8245
Last EDR Contact: 01/26/2024
Next Scheduled EDR Contact: 05/06/2024
Data Release Frequency: Varies

ODI: Open Dump Inventory

An open dump is defined as a disposal facility that does not comply with one or more of the Part 257 or Part 258 Subtitle D Criteria.

Date of Government Version: 06/30/1985
Date Data Arrived at EDR: 08/09/2004
Date Made Active in Reports: 09/17/2004
Number of Days to Update: 39

Source: Environmental Protection Agency
Telephone: 800-424-9346
Last EDR Contact: 06/09/2004
Next Scheduled EDR Contact: N/A
Data Release Frequency: No Update Planned

DEBRIS REGION 9: Torres Martinez Reservation Illegal Dump Site Locations
A listing of illegal dump sites location on the Torres Martinez Indian Reservation located in eastern Riverside County and northern Imperial County, California.

Date of Government Version: 01/12/2009
Date Data Arrived at EDR: 05/07/2009
Date Made Active in Reports: 09/21/2009
Number of Days to Update: 137
Source: EPA, Region 9
Telephone: 415-947-4219
Last EDR Contact: 01/11/2024
Next Scheduled EDR Contact: 04/29/2024
Data Release Frequency: No Update Planned

IHS OPEN DUMPS: Open Dumps on Indian Land
A listing of all open dumps located on Indian Land in the United States.

Date of Government Version: 04/01/2014
Date Data Arrived at EDR: 08/06/2014
Date Made Active in Reports: 01/29/2015
Number of Days to Update: 176
Source: Department of Health & Human Serivces, Indian Health Service
Telephone: 301-443-1452
Last EDR Contact: 01/17/2024
Next Scheduled EDR Contact: 05/06/2024
Data Release Frequency: Varies

Local Lists of Hazardous waste / Contaminated Sites

AOC MU: East Multnomah County Area
Approximate extent of TSA VOC plume February , 2002

Date of Government Version: 01/01/2002
Date Data Arrived at EDR: 10/07/2002
Date Made Active in Reports: 10/22/2002
Number of Days to Update: 15
Source: City of Portland Environmental Services
Telephone: 503-823-5310
Last EDR Contact: 03/13/2007
Next Scheduled EDR Contact: N/A
Data Release Frequency: No Update Planned

AOC COL: Columbia Slough
Columbia Slough waterway boundaries.

Date of Government Version: 08/10/2005
Date Data Arrived at EDR: 05/17/2006
Date Made Active in Reports: 06/16/2006
Number of Days to Update: 30
Source: City of Portland Environmental Services
Telephone: 503-823-5310
Last EDR Contact: 03/13/2007
Next Scheduled EDR Contact: N/A
Data Release Frequency: No Update Planned

US HIST CDL: National Clandestine Laboratory Register
A listing of clandestine drug lab locations that have been removed from the DEAs National Clandestine Laboratory Register.

Date of Government Version: 11/17/2023
Date Data Arrived at EDR: 11/17/2023
Date Made Active in Reports: 02/07/2024
Number of Days to Update: 82
Source: Drug Enforcement Administration
Telephone: 202-307-1000
Last EDR Contact: 11/17/2023
Next Scheduled EDR Contact: 03/04/2024
Data Release Frequency: No Update Planned

CDL 2: Clandestine Drug Lab Site Listing
A listing of clandestine drug lab site locations included in the Incident database.

Date of Government Version: 10/02/2023
Date Data Arrived at EDR: 10/25/2023
Date Made Active in Reports: 01/19/2024
Number of Days to Update: 86
Source: Oregon State Police
Telephone: 503-373-1540
Last EDR Contact: 01/24/2024
Next Scheduled EDR Contact: 05/06/2024
Data Release Frequency: Varies

CDL: Uninhabitable Drug Lab Properties
The properties listed on these county pages have been declared by a law enforcement agency to be unfit for use due to meth lab and/or storage activities. The properties are considered uninhabitable until cleaned up by a state certified decontamination contractor and a certificate of fitness is issued by the Oregon Health Division.

Date of Government Version: 10/31/2023
Date Data Arrived at EDR: 11/02/2023
Date Made Active in Reports: 01/25/2024
Number of Days to Update: 84

Source: Department of Consumer & Business Services
Telephone: 503-378-4133
Last EDR Contact: 01/31/2024
Next Scheduled EDR Contact: 05/13/2024
Data Release Frequency: Quarterly

US CDL: Clandestine Drug Labs

A listing of clandestine drug lab locations. The U.S. Department of Justice ("the Department") provides this web site as a public service. It contains addresses of some locations where law enforcement agencies reported they found chemicals or other items that indicated the presence of either clandestine drug laboratories or dumpsites. In most cases, the source of the entries is not the Department, and the Department has not verified the entry and does not guarantee its accuracy. Members of the public must verify the accuracy of all entries by, for example, contacting local law enforcement and local health departments.

Date of Government Version: 11/17/2023
Date Data Arrived at EDR: 11/17/2023
Date Made Active in Reports: 02/07/2024
Number of Days to Update: 82

Source: Drug Enforcement Administration
Telephone: 202-307-1000
Last EDR Contact: 11/17/2023
Next Scheduled EDR Contact: 03/04/2024
Data Release Frequency: Quarterly

Local Land Records

LIENS 2: CERCLA Lien Information

A Federal CERCLA ('Superfund') lien can exist by operation of law at any site or property at which EPA has spent Superfund monies. These monies are spent to investigate and address releases and threatened releases of contamination. CERCLIS provides information as to the identity of these sites and properties.

Date of Government Version: 11/14/2023
Date Data Arrived at EDR: 12/22/2023
Date Made Active in Reports: 01/24/2024
Number of Days to Update: 33

Source: Environmental Protection Agency
Telephone: 202-564-6023
Last EDR Contact: 02/01/2024
Next Scheduled EDR Contact: 04/08/2024
Data Release Frequency: Semi-Annually

Records of Emergency Release Reports

HMIRS: Hazardous Materials Information Reporting System

Hazardous Materials Incident Report System. HMIRS contains hazardous material spill incidents reported to DOT.

Date of Government Version: 09/18/2023
Date Data Arrived at EDR: 09/20/2023
Date Made Active in Reports: 11/14/2023
Number of Days to Update: 55

Source: U.S. Department of Transportation
Telephone: 202-366-4555
Last EDR Contact: 12/13/2023
Next Scheduled EDR Contact: 04/01/2024
Data Release Frequency: Quarterly

SPILLS: Spill Data

Oil and hazardous material spills reported to the Environmental Response Program.

Date of Government Version: 09/07/2023
Date Data Arrived at EDR: 09/08/2023
Date Made Active in Reports: 11/30/2023
Number of Days to Update: 83

Source: Department of Environmental Quality
Telephone: 503-229-5815
Last EDR Contact: 12/18/2023
Next Scheduled EDR Contact: 04/08/2024
Data Release Frequency: Semi-Annually

HAZMAT: Hazmat/Incidents

Hazardous material incidents reported to the State Fire Marshal by emergency responders. The hazardous material may or may not have been released.

Date of Government Version: 10/02/2023
Date Data Arrived at EDR: 10/25/2023
Date Made Active in Reports: 01/19/2024
Number of Days to Update: 86

Source: State Fire Marshal's Office
Telephone: 503-373-1540
Last EDR Contact: 01/24/2024
Next Scheduled EDR Contact: 05/06/2024
Data Release Frequency: Semi-Annually

SPILLS 90: SPILLS90 data from FirstSearch

Spills 90 includes those spill and release records available exclusively from FirstSearch databases. Typically, they may include chemical, oil and/or hazardous substance spills recorded after 1990. Duplicate records that are already included in EDR incident and release records are not included in Spills 90.

Date of Government Version: 05/01/2006
Date Data Arrived at EDR: 01/03/2013
Date Made Active in Reports: 02/22/2013
Number of Days to Update: 50

Source: FirstSearch
Telephone: N/A
Last EDR Contact: 01/03/2013
Next Scheduled EDR Contact: N/A
Data Release Frequency: No Update Planned

Other Ascertainable Records

RCRA NonGen / NLR: RCRA - Non Generators / No Longer Regulated

RCRAInfo is EPA's comprehensive information system, providing access to data supporting the Resource Conservation and Recovery Act (RCRA) of 1976 and the Hazardous and Solid Waste Amendments (HSWA) of 1984. The database includes selective information on sites which generate, transport, store, treat and/or dispose of hazardous waste as defined by the Resource Conservation and Recovery Act (RCRA). Non-Generators do not presently generate hazardous waste.

Date of Government Version: 12/04/2023
Date Data Arrived at EDR: 12/06/2023
Date Made Active in Reports: 12/12/2023
Number of Days to Update: 6

Source: Environmental Protection Agency
Telephone: (206) 553-1200
Last EDR Contact: 12/06/2023
Next Scheduled EDR Contact: 04/01/2024
Data Release Frequency: Quarterly

FUDS: Formerly Used Defense Sites

The listing includes locations of Formerly Used Defense Sites properties where the US Army Corps of Engineers is actively working or will take necessary cleanup actions.

Date of Government Version: 09/28/2023
Date Data Arrived at EDR: 11/10/2023
Date Made Active in Reports: 02/07/2024
Number of Days to Update: 89

Source: U.S. Army Corps of Engineers
Telephone: 202-528-4285
Last EDR Contact: 02/13/2024
Next Scheduled EDR Contact: 05/27/2024
Data Release Frequency: Varies

DOD: Department of Defense Sites

This data set consists of federally owned or administered lands, administered by the Department of Defense, that have any area equal to or greater than 640 acres of the United States, Puerto Rico, and the U.S. Virgin Islands.

Date of Government Version: 06/07/2021
Date Data Arrived at EDR: 07/13/2021
Date Made Active in Reports: 03/09/2022
Number of Days to Update: 239

Source: USGS
Telephone: 888-275-8747
Last EDR Contact: 01/10/2024
Next Scheduled EDR Contact: 04/22/2024
Data Release Frequency: Varies

FEDLAND: Federal and Indian Lands

Federally and Indian administrated lands of the United States. Lands included are administrated by: Army Corps of Engineers, Bureau of Reclamation, National Wild and Scenic River, National Wildlife Refuge, Public Domain Land, Wilderness, Wilderness Study Area, Wildlife Management Area, Bureau of Indian Affairs, Bureau of Land Management, Department of Justice, Forest Service, Fish and Wildlife Service, National Park Service.

Date of Government Version: 04/02/2018
Date Data Arrived at EDR: 04/11/2018
Date Made Active in Reports: 11/06/2019
Number of Days to Update: 574

Source: U.S. Geological Survey
Telephone: 888-275-8747
Last EDR Contact: 01/05/2024
Next Scheduled EDR Contact: 04/15/2024
Data Release Frequency: N/A

SCRD DRYCLEANERS: State Coalition for Remediation of Drycleaners Listing

The State Coalition for Remediation of Drycleaners was established in 1998, with support from the U.S. EPA Office of Superfund Remediation and Technology Innovation. It is comprised of representatives of states with established drycleaner remediation programs. Currently the member states are Alabama, Connecticut, Florida, Illinois, Kansas, Minnesota, Missouri, North Carolina, Oregon, South Carolina, Tennessee, Texas, and Wisconsin.

Date of Government Version: 07/30/2021
Date Data Arrived at EDR: 02/03/2023
Date Made Active in Reports: 02/10/2023
Number of Days to Update: 7

Source: Environmental Protection Agency
Telephone: 615-532-8599
Last EDR Contact: 02/06/2024
Next Scheduled EDR Contact: 05/20/2024
Data Release Frequency: Varies

US FIN ASSUR: Financial Assurance Information

All owners and operators of facilities that treat, store, or dispose of hazardous waste are required to provide proof that they will have sufficient funds to pay for the clean up, closure, and post-closure care of their facilities.

Date of Government Version: 09/18/2023
Date Data Arrived at EDR: 09/20/2023
Date Made Active in Reports: 12/12/2023
Number of Days to Update: 83

Source: Environmental Protection Agency
Telephone: 202-566-1917
Last EDR Contact: 12/13/2023
Next Scheduled EDR Contact: 04/01/2024
Data Release Frequency: Quarterly

EPA WATCH LIST: EPA WATCH LIST

EPA maintains a "Watch List" to facilitate dialogue between EPA, state and local environmental agencies on enforcement matters relating to facilities with alleged violations identified as either significant or high priority. Being on the Watch List does not mean that the facility has actually violated the law only that an investigation by EPA or a state or local environmental agency has led those organizations to allege that an unproven violation has in fact occurred. Being on the Watch List does not represent a higher level of concern regarding the alleged violations that were detected, but instead indicates cases requiring additional dialogue between EPA, state and local agencies - primarily because of the length of time the alleged violation has gone unaddressed or unresolved.

Date of Government Version: 08/30/2013
Date Data Arrived at EDR: 03/21/2014
Date Made Active in Reports: 06/17/2014
Number of Days to Update: 88

Source: Environmental Protection Agency
Telephone: 617-520-3000
Last EDR Contact: 01/29/2024
Next Scheduled EDR Contact: 05/13/2024
Data Release Frequency: Quarterly

2020 COR ACTION: 2020 Corrective Action Program List

The EPA has set ambitious goals for the RCRA Corrective Action program by creating the 2020 Corrective Action Universe. This RCRA cleanup baseline includes facilities expected to need corrective action. The 2020 universe contains a wide variety of sites. Some properties are heavily contaminated while others were contaminated but have since been cleaned up. Still others have not been fully investigated yet, and may require little or no remediation. Inclusion in the 2020 Universe does not necessarily imply failure on the part of a facility to meet its RCRA obligations.

Date of Government Version: 09/30/2017
Date Data Arrived at EDR: 05/08/2018
Date Made Active in Reports: 07/20/2018
Number of Days to Update: 73

Source: Environmental Protection Agency
Telephone: 703-308-4044
Last EDR Contact: 02/02/2024
Next Scheduled EDR Contact: 05/13/2024
Data Release Frequency: Varies

TSCA: Toxic Substances Control Act

Toxic Substances Control Act. TSCA identifies manufacturers and importers of chemical substances included on the TSCA Chemical Substance Inventory list. It includes data on the production volume of these substances by plant site.

Date of Government Version: 12/31/2020
Date Data Arrived at EDR: 06/14/2022
Date Made Active in Reports: 03/24/2023
Number of Days to Update: 283

Source: EPA
Telephone: 202-260-5521
Last EDR Contact: 12/14/2023
Next Scheduled EDR Contact: 03/25/2024
Data Release Frequency: Every 4 Years

TRIS: Toxic Chemical Release Inventory System

Toxic Release Inventory System. TRIS identifies facilities which release toxic chemicals to the air, water and land in reportable quantities under SARA Title III Section 313.

Date of Government Version: 12/31/2022
Date Data Arrived at EDR: 11/13/2023
Date Made Active in Reports: 02/07/2024
Number of Days to Update: 86

Source: EPA
Telephone: 202-566-0250
Last EDR Contact: 02/15/2024
Next Scheduled EDR Contact: 05/27/2024
Data Release Frequency: Annually

SSTS: Section 7 Tracking Systems

Section 7 of the Federal Insecticide, Fungicide and Rodenticide Act, as amended (92 Stat. 829) requires all registered pesticide-producing establishments to submit a report to the Environmental Protection Agency by March 1st each year. Each establishment must report the types and amounts of pesticides, active ingredients and devices being produced, and those having been produced and sold or distributed in the past year.

Date of Government Version: 10/19/2023
Date Data Arrived at EDR: 10/20/2023
Date Made Active in Reports: 01/16/2024
Number of Days to Update: 88

Source: EPA
Telephone: 202-564-4203
Last EDR Contact: 01/17/2024
Next Scheduled EDR Contact: 04/29/2024
Data Release Frequency: Annually

ROD: Records Of Decision

Record of Decision. ROD documents mandate a permanent remedy at an NPL (Superfund) site containing technical and health information to aid in the cleanup.

Date of Government Version: 12/26/2023
Date Data Arrived at EDR: 01/02/2024
Date Made Active in Reports: 01/24/2024
Number of Days to Update: 22

Source: EPA
Telephone: 703-416-0223
Last EDR Contact: 02/01/2024
Next Scheduled EDR Contact: 03/11/2024
Data Release Frequency: Annually

RMP: Risk Management Plans

When Congress passed the Clean Air Act Amendments of 1990, it required EPA to publish regulations and guidance for chemical accident prevention at facilities using extremely hazardous substances. The Risk Management Program Rule (RMP Rule) was written to implement Section 112(r) of these amendments. The rule, which built upon existing industry codes and standards, requires companies of all sizes that use certain flammable and toxic substances to develop a Risk Management Program, which includes a(n): Hazard assessment that details the potential effects of an accidental release, an accident history of the last five years, and an evaluation of worst-case and alternative accidental releases; Prevention program that includes safety precautions and maintenance, monitoring, and employee training measures; and Emergency response program that spells out emergency health care, employee training measures and procedures for informing the public and response agencies (e.g the fire department) should an accident occur.

Date of Government Version: 09/01/2023
Date Data Arrived at EDR: 09/27/2023
Date Made Active in Reports: 12/21/2023
Number of Days to Update: 85

Source: Environmental Protection Agency
Telephone: 202-564-8600
Last EDR Contact: 01/12/2024
Next Scheduled EDR Contact: 04/19/2024
Data Release Frequency: Varies

RAATS: RCRA Administrative Action Tracking System

RCRA Administration Action Tracking System. RAATS contains records based on enforcement actions issued under RCRA pertaining to major violators and includes administrative and civil actions brought by the EPA. For administration actions after September 30, 1995, data entry in the RAATS database was discontinued. EPA will retain a copy of the database for historical records. It was necessary to terminate RAATS because a decrease in agency resources made it impossible to continue to update the information contained in the database.

Date of Government Version: 04/17/1995
Date Data Arrived at EDR: 07/03/1995
Date Made Active in Reports: 08/07/1995
Number of Days to Update: 35

Source: EPA
Telephone: 202-564-4104
Last EDR Contact: 06/02/2008
Next Scheduled EDR Contact: 09/01/2008
Data Release Frequency: No Update Planned

PRP: Potentially Responsible Parties
A listing of verified Potentially Responsible Parties

Date of Government Version: 09/19/2023
Date Data Arrived at EDR: 10/03/2023
Date Made Active in Reports: 10/19/2023
Number of Days to Update: 16

Source: EPA
Telephone: 202-564-6023
Last EDR Contact: 02/01/2024
Next Scheduled EDR Contact: 05/13/2024
Data Release Frequency: Quarterly

PADS: PCB Activity Database System
PCB Activity Database. PADS Identifies generators, transporters, commercial storers and/or brokers and disposers of PCB's who are required to notify the EPA of such activities.

Date of Government Version: 03/20/2023
Date Data Arrived at EDR: 04/04/2023
Date Made Active in Reports: 06/09/2023
Number of Days to Update: 66

Source: EPA
Telephone: 202-566-0500
Last EDR Contact: 01/05/2024
Next Scheduled EDR Contact: 04/15/2024
Data Release Frequency: Annually

ICIS: Integrated Compliance Information System
The Integrated Compliance Information System (ICIS) supports the information needs of the national enforcement and compliance program as well as the unique needs of the National Pollutant Discharge Elimination System (NPDES) program.

Date of Government Version: 11/18/2016
Date Data Arrived at EDR: 11/23/2016
Date Made Active in Reports: 02/10/2017
Number of Days to Update: 79

Source: Environmental Protection Agency
Telephone: 202-564-2501
Last EDR Contact: 12/26/2023
Next Scheduled EDR Contact: 04/15/2024
Data Release Frequency: Quarterly

FTTS: FIFRA/ TSCA Tracking System - FIFRA (Federal Insecticide, Fungicide, & Rodenticide Act)/TSCA (Toxic Substances Control Act)
FTTS tracks administrative cases and pesticide enforcement actions and compliance activities related to FIFRA, TSCA and EPCRA (Emergency Planning and Community Right-to-Know Act). To maintain currency, EDR contacts the Agency on a quarterly basis.

Date of Government Version: 04/09/2009
Date Data Arrived at EDR: 04/16/2009
Date Made Active in Reports: 05/11/2009
Number of Days to Update: 25

Source: EPA/Office of Prevention, Pesticides and Toxic Substances
Telephone: 202-566-1667
Last EDR Contact: 08/18/2017
Next Scheduled EDR Contact: 12/04/2017
Data Release Frequency: No Update Planned

FTTS INSP: FIFRA/ TSCA Tracking System - FIFRA (Federal Insecticide, Fungicide, & Rodenticide Act)/TSCA (Toxic Substances Control Act)
A listing of FIFRA/TSCA Tracking System (FTTS) inspections and enforcements.

Date of Government Version: 04/09/2009
Date Data Arrived at EDR: 04/16/2009
Date Made Active in Reports: 05/11/2009
Number of Days to Update: 25

Source: EPA
Telephone: 202-566-1667
Last EDR Contact: 08/18/2017
Next Scheduled EDR Contact: 12/04/2017
Data Release Frequency: No Update Planned

MLTS: Material Licensing Tracking System
MLTS is maintained by the Nuclear Regulatory Commission and contains a list of approximately 8,100 sites which possess or use radioactive materials and which are subject to NRC licensing requirements. To maintain currency, EDR contacts the Agency on a quarterly basis.

Date of Government Version: 07/20/2023
Date Data Arrived at EDR: 09/01/2023
Date Made Active in Reports: 09/20/2023
Number of Days to Update: 19

Source: Nuclear Regulatory Commission
Telephone: 301-415-0717
Last EDR Contact: 01/11/2024
Next Scheduled EDR Contact: 04/29/2024
Data Release Frequency: Quarterly

GOVERNMENT RECORDS SEARCHED / DATA CURRENCY TRACKING

COAL ASH DOE: Steam-Electric Plant Operation Data
A listing of power plants that store ash in surface ponds.

Date of Government Version: 12/31/2021
Date Data Arrived at EDR: 04/14/2023
Date Made Active in Reports: 07/10/2023
Number of Days to Update: 87
Source: Department of Energy
Telephone: 202-586-8719
Last EDR Contact: 11/27/2023
Next Scheduled EDR Contact: 03/11/2024
Data Release Frequency: Varies

COAL ASH EPA: Coal Combustion Residues Surface Impoundments List
A listing of coal combustion residues surface impoundments with high hazard potential ratings.

Date of Government Version: 01/12/2017
Date Data Arrived at EDR: 03/05/2019
Date Made Active in Reports: 11/11/2019
Number of Days to Update: 251
Source: Environmental Protection Agency
Telephone: N/A
Last EDR Contact: 11/27/2023
Next Scheduled EDR Contact: 03/11/2024
Data Release Frequency: Varies

PCB TRANSFORMER: PCB Transformer Registration Database
The database of PCB transformer registrations that includes all PCB registration submittals.

Date of Government Version: 09/13/2019
Date Data Arrived at EDR: 11/06/2019
Date Made Active in Reports: 02/10/2020
Number of Days to Update: 96
Source: Environmental Protection Agency
Telephone: 202-566-0517
Last EDR Contact: 02/02/2024
Next Scheduled EDR Contact: 05/13/2024
Data Release Frequency: Varies

RADINFO: Radiation Information Database
The Radiation Information Database (RADINFO) contains information about facilities that are regulated by U.S. Environmental Protection Agency (EPA) regulations for radiation and radioactivity.

Date of Government Version: 07/01/2019
Date Data Arrived at EDR: 07/01/2019
Date Made Active in Reports: 09/23/2019
Number of Days to Update: 84
Source: Environmental Protection Agency
Telephone: 202-343-9775
Last EDR Contact: 12/19/2023
Next Scheduled EDR Contact: 04/08/2024
Data Release Frequency: Quarterly

HIST FTTS: FIFRA/TSCA Tracking System Administrative Case Listing
A complete administrative case listing from the FIFRA/TSCA Tracking System (FTTS) for all ten EPA regions. The information was obtained from the National Compliance Database (NCDB). NCDB supports the implementation of FIFRA (Federal Insecticide, Fungicide, and Rodenticide Act) and TSCA (Toxic Substances Control Act). Some EPA regions are now closing out records. Because of that, and the fact that some EPA regions are not providing EPA Headquarters with updated records, it was decided to create a HIST FTTS database. It included records that may not be included in the newer FTTS database updates. This database is no longer updated.

Date of Government Version: 10/19/2006
Date Data Arrived at EDR: 03/01/2007
Date Made Active in Reports: 04/10/2007
Number of Days to Update: 40
Source: Environmental Protection Agency
Telephone: 202-564-2501
Last EDR Contact: 12/17/2007
Next Scheduled EDR Contact: 03/17/2008
Data Release Frequency: No Update Planned

HIST FTTS INSP: FIFRA/TSCA Tracking System Inspection & Enforcement Case Listing
A complete inspection and enforcement case listing from the FIFRA/TSCA Tracking System (FTTS) for all ten EPA regions. The information was obtained from the National Compliance Database (NCDB). NCDB supports the implementation of FIFRA (Federal Insecticide, Fungicide, and Rodenticide Act) and TSCA (Toxic Substances Control Act). Some EPA regions are now closing out records. Because of that, and the fact that some EPA regions are not providing EPA Headquarters with updated records, it was decided to create a HIST FTTS database. It included records that may not be included in the newer FTTS database updates. This database is no longer updated.

Date of Government Version: 10/19/2006
Date Data Arrived at EDR: 03/01/2007
Date Made Active in Reports: 04/10/2007
Number of Days to Update: 40

Source: Environmental Protection Agency
Telephone: 202-564-2501
Last EDR Contact: 12/17/2008
Next Scheduled EDR Contact: 03/17/2008
Data Release Frequency: No Update Planned

DOT OPS: Incident and Accident Data

Department of Transporation, Office of Pipeline Safety Incident and Accident data.

Date of Government Version: 01/02/2020
Date Data Arrived at EDR: 01/28/2020
Date Made Active in Reports: 04/17/2020
Number of Days to Update: 80

Source: Department of Transporation, Office of Pipeline Safety
Telephone: 202-366-4595
Last EDR Contact: 01/05/2024
Next Scheduled EDR Contact: 05/06/2024
Data Release Frequency: Quarterly

CONSENT: Superfund (CERCLA) Consent Decrees

Major legal settlements that establish responsibility and standards for cleanup at NPL (Superfund) sites. Released periodically by United States District Courts after settlement by parties to litigation matters.

Date of Government Version: 12/31/2023
Date Data Arrived at EDR: 01/11/2024
Date Made Active in Reports: 01/16/2024
Number of Days to Update: 5

Source: Department of Justice, Consent Decree Library
Telephone: Varies
Last EDR Contact: 01/03/2024
Next Scheduled EDR Contact: 04/15/2024
Data Release Frequency: Varies

BRS: Biennial Reporting System

The Biennial Reporting System is a national system administered by the EPA that collects data on the generation and management of hazardous waste. BRS captures detailed data from two groups: Large Quantity Generators (LQG) and Treatment, Storage, and Disposal Facilities.

Date of Government Version: 12/31/2021
Date Data Arrived at EDR: 03/09/2023
Date Made Active in Reports: 03/20/2023
Number of Days to Update: 11

Source: EPA/NTIS
Telephone: 800-424-9346
Last EDR Contact: 12/06/2023
Next Scheduled EDR Contact: 04/01/2024
Data Release Frequency: Biennially

INDIAN RESERV: Indian Reservations

This map layer portrays Indian administered lands of the United States that have any area equal to or greater than 640 acres.

Date of Government Version: 12/31/2014
Date Data Arrived at EDR: 07/14/2015
Date Made Active in Reports: 01/10/2017
Number of Days to Update: 546

Source: USGS
Telephone: 202-208-3710
Last EDR Contact: 01/02/2024
Next Scheduled EDR Contact: 04/15/2024
Data Release Frequency: Semi-Annually

FUSRAP: Formerly Utilized Sites Remedial Action Program

DOE established the Formerly Utilized Sites Remedial Action Program (FUSRAP) in 1974 to remediate sites where radioactive contamination remained from Manhattan Project and early U.S. Atomic Energy Commission (AEC) operations.

Date of Government Version: 03/03/2023
Date Data Arrived at EDR: 03/03/2023
Date Made Active in Reports: 06/09/2023
Number of Days to Update: 98

Source: Department of Energy
Telephone: 202-586-3559
Last EDR Contact: 01/29/2024
Next Scheduled EDR Contact: 05/13/2024
Data Release Frequency: Varies

UMTRA: Uranium Mill Tailings Sites

Uranium ore was mined by private companies for federal government use in national defense programs. When the mills shut down, large piles of the sand-like material (mill tailings) remain after uranium has been extracted from the ore. Levels of human exposure to radioactive materials from the piles are low; however, in some cases tailings were used as construction materials before the potential health hazards of the tailings were recognized.

Date of Government Version: 08/30/2019
Date Data Arrived at EDR: 11/15/2019
Date Made Active in Reports: 01/28/2020
Number of Days to Update: 74

Source: Department of Energy
Telephone: 505-845-0011
Last EDR Contact: 02/15/2024
Next Scheduled EDR Contact: 05/27/2024
Data Release Frequency: Varies

LEAD SMELTER 1: Lead Smelter Sites

A listing of former lead smelter site locations.

Date of Government Version: 12/26/2024
Date Data Arrived at EDR: 01/02/2024
Date Made Active in Reports: 01/24/2024
Number of Days to Update: 22

Source: Environmental Protection Agency
Telephone: 703-603-8787
Last EDR Contact: 02/01/2024
Next Scheduled EDR Contact: 04/08/2024
Data Release Frequency: Varies

LEAD SMELTER 2: Lead Smelter Sites

A list of several hundred sites in the U.S. where secondary lead smelting was done from 1931and 1964. These sites may pose a threat to public health through ingestion or inhalation of contaminated soil or dust

Date of Government Version: 04/05/2001
Date Data Arrived at EDR: 10/27/2010
Date Made Active in Reports: 12/02/2010
Number of Days to Update: 36

Source: American Journal of Public Health
Telephone: 703-305-6451
Last EDR Contact: 12/02/2009
Next Scheduled EDR Contact: N/A
Data Release Frequency: No Update Planned

US AIRS (AFS): Aerometric Information Retrieval System Facility Subsystem (AFS)

The database is a sub-system of Aerometric Information Retrieval System (AIRS). AFS contains compliance data on air pollution point sources regulated by the U.S. EPA and/or state and local air regulatory agencies. This information comes from source reports by various stationary sources of air pollution, such as electric power plants, steel mills, factories, and universities, and provides information about the air pollutants they produce. Action, air program, air program pollutant, and general level plant data. It is used to track emissions and compliance data from industrial plants.

Date of Government Version: 10/12/2016
Date Data Arrived at EDR: 10/26/2016
Date Made Active in Reports: 02/03/2017
Number of Days to Update: 100

Source: EPA
Telephone: 202-564-2496
Last EDR Contact: 09/26/2017
Next Scheduled EDR Contact: 01/08/2018
Data Release Frequency: Annually

US AIRS MINOR: Air Facility System Data

A listing of minor source facilities.

Date of Government Version: 10/12/2016
Date Data Arrived at EDR: 10/26/2016
Date Made Active in Reports: 02/03/2017
Number of Days to Update: 100

Source: EPA
Telephone: 202-564-2496
Last EDR Contact: 09/26/2017
Next Scheduled EDR Contact: 01/08/2018
Data Release Frequency: Annually

MINES VIOLATIONS: MSHA Violation Assessment Data

Mines violation and assessment information. Department of Labor, Mine Safety & Health Administration.

Date of Government Version: 01/02/2024
Date Data Arrived at EDR: 01/03/2024
Date Made Active in Reports: 01/04/2024
Number of Days to Update: 1

Source: DOL, Mine Safety & Health Admi
Telephone: 202-693-9424
Last EDR Contact: 01/03/2024
Next Scheduled EDR Contact: 05/20/2024
Data Release Frequency: Quarterly

US MINES: Mines Master Index File

Contains all mine identification numbers issued for mines active or opened since 1971. The data also includes violation information.

Date of Government Version: 11/01/2023
Date Data Arrived at EDR: 11/17/2023
Date Made Active in Reports: 02/13/2024
Number of Days to Update: 88

Source: Department of Labor, Mine Safety and Health Administration
Telephone: 303-231-5959
Last EDR Contact: 11/17/2023
Next Scheduled EDR Contact: 03/04/2024
Data Release Frequency: Semi-Annually

US MINES 2: Ferrous and Nonferrous Metal Mines Database Listing

This map layer includes ferrous (ferrous metal mines are facilities that extract ferrous metals, such as iron ore or molybdenum) and nonferrous (Nonferrous metal mines are facilities that extract nonferrous metals, such as gold, silver, copper, zinc, and lead) metal mines in the United States.

Date of Government Version: 01/07/2022
Date Data Arrived at EDR: 02/24/2023
Date Made Active in Reports: 05/17/2023
Number of Days to Update: 82

Source: USGS
Telephone: 703-648-7709
Last EDR Contact: 11/20/2023
Next Scheduled EDR Contact: 03/04/2024
Data Release Frequency: Varies

US MINES 3: Active Mines & Mineral Plants Database Listing

Active Mines and Mineral Processing Plant operations for commodities monitored by the Minerals Information Team of the USGS.

Date of Government Version: 04/14/2011
Date Data Arrived at EDR: 06/08/2011
Date Made Active in Reports: 09/13/2011
Number of Days to Update: 97

Source: USGS
Telephone: 703-648-7709
Last EDR Contact: 11/20/2023
Next Scheduled EDR Contact: 03/04/2024
Data Release Frequency: Varies

MINES MRDS: Mineral Resources Data System

Mineral Resources Data System

Date of Government Version: 08/23/2022
Date Data Arrived at EDR: 11/22/2022
Date Made Active in Reports: 02/28/2023
Number of Days to Update: 98

Source: USGS
Telephone: 703-648-6533
Last EDR Contact: 11/20/2023
Next Scheduled EDR Contact: 03/04/2024
Data Release Frequency: Varies

ABANDONED MINES: Abandoned Mines

An inventory of land and water impacted by past mining (primarily coal mining) is maintained by OSMRE to provide information needed to implement the Surface Mining Control and Reclamation Act of 1977 (SMCRA). The inventory contains information on the location, type, and extent of AML impacts, as well as, information on the cost associated with the reclamation of those problems. The inventory is based upon field surveys by State, Tribal, and OSMRE program officials. It is dynamic to the extent that it is modified as new problems are identified and existing problems are reclaimed.

Date of Government Version: 11/28/2023
Date Data Arrived at EDR: 11/29/2023
Date Made Active in Reports: 12/11/2023
Number of Days to Update: 12

Source: Department of Interior
Telephone: 202-208-2609
Last EDR Contact: 11/28/2023
Next Scheduled EDR Contact: 03/18/2024
Data Release Frequency: Quarterly

FINDS: Facility Index System/Facility Registry System

Facility Index System. FINDS contains both facility information and 'pointers' to other sources that contain more detail. EDR includes the following FINDS databases in this report: PCS (Permit Compliance System), AIRS (Aerometric Information Retrieval System), DOCKET (Enforcement Docket used to manage and track information on civil judicial enforcement cases for all environmental statutes), FURS (Federal Underground Injection Control), C-DOCKET (Criminal Docket System used to track criminal enforcement actions for all environmental statutes), FFIS (Federal Facilities Information System), STATE (State Environmental Laws and Statutes), and PADS (PCB Activity Data System).

Date of Government Version: 11/03/2023
Date Data Arrived at EDR: 11/08/2023
Date Made Active in Reports: 11/20/2023
Number of Days to Update: 12

Source: EPA
Telephone: (206) 553-1200
Last EDR Contact: 11/08/2023
Next Scheduled EDR Contact: 03/11/2024
Data Release Frequency: Quarterly

UXO: Unexploded Ordnance Sites
A listing of unexploded ordnance site locations

Date of Government Version: 09/06/2023
Date Data Arrived at EDR: 09/13/2023
Date Made Active in Reports: 12/11/2023
Number of Days to Update: 89
Source: Department of Defense
Telephone: 703-704-1564
Last EDR Contact: 01/05/2024
Next Scheduled EDR Contact: 04/22/2024
Data Release Frequency: Varies

ECHO: Enforcement & Compliance History Information
ECHO provides integrated compliance and enforcement information for about 800,000 regulated facilities nationwide.

Date of Government Version: 09/23/2023
Date Data Arrived at EDR: 10/03/2023
Date Made Active in Reports: 01/04/2024
Number of Days to Update: 93
Source: Environmental Protection Agency
Telephone: 202-564-2280
Last EDR Contact: 12/28/2023
Next Scheduled EDR Contact: 04/15/2024
Data Release Frequency: Quarterly

DOCKET HWC: Hazardous Waste Compliance Docket Listing
A complete list of the Federal Agency Hazardous Waste Compliance Docket Facilities.

Date of Government Version: 05/06/2021
Date Data Arrived at EDR: 05/21/2021
Date Made Active in Reports: 08/11/2021
Number of Days to Update: 82
Source: Environmental Protection Agency
Telephone: 202-564-0527
Last EDR Contact: 11/15/2023
Next Scheduled EDR Contact: 03/04/2024
Data Release Frequency: Varies

FUELS PROGRAM: EPA Fuels Program Registered Listing
This listing includes facilities that are registered under the Part 80 (Code of Federal Regulations) EPA Fuels Programs. All companies now are required to submit new and updated registrations.

Date of Government Version: 11/10/2023
Date Data Arrived at EDR: 11/10/2023
Date Made Active in Reports: 02/07/2024
Number of Days to Update: 89
Source: EPA
Telephone: 800-385-6164
Last EDR Contact: 02/13/2024
Next Scheduled EDR Contact: 05/27/2024
Data Release Frequency: Quarterly

PFAS NPL: Superfund Sites with PFAS Detections Information
EPA's Office of Land and Emergency Management and EPA Regional Offices maintain data describing what is known about site investigations, contamination, and remedial actions under the Comprehensive Environmental Response, Compensation, and Liability Act (CERCLA) where PFAS is present in the environment.

Date of Government Version: 09/23/2023
Date Data Arrived at EDR: 10/03/2023
Date Made Active in Reports: 12/21/2023
Number of Days to Update: 79
Source: Environmental Protection Agency
Telephone: 703-603-8895
Last EDR Contact: 12/28/2023
Next Scheduled EDR Contact: 04/15/2024
Data Release Frequency: Varies

PFAS FEDERAL SITES: Federal Sites PFAS Information
Several federal entities, such as the federal Superfund program, Department of Defense, National Aeronautics and Space Administration, Department of Transportation, and Department of Energy provided information for sites with known or suspected detections at federal facilities.

Date of Government Version: 09/23/2023
Date Data Arrived at EDR: 10/03/2023
Date Made Active in Reports: 12/21/2023
Number of Days to Update: 79
Source: Environmental Protection Agency
Telephone: 202-272-0167
Last EDR Contact: 12/28/2023
Next Scheduled EDR Contact: 04/15/2024
Data Release Frequency: Varies

PFAS TRIS: List of PFAS Added to the TRI

Section 7321 of the National Defense Authorization Act for Fiscal Year 2020 (NDAA) immediately added certain per- and polyfluoroalkyl substances (PFAS) to the list of chemicals covered by the Toxics Release Inventory (TRI) under Section 313 of the Emergency Planning and Community Right-to-Know Act (EPCRA) and provided a framework for additional PFAS to be added to TRI on an annual basis.

Date of Government Version: 12/28/2023
Date Data Arrived at EDR: 12/28/2023
Date Made Active in Reports: 01/04/2024
Number of Days to Update: 7

Source: Environmental Protection Agency
Telephone: 202-566-0250
Last EDR Contact: 12/28/2023
Next Scheduled EDR Contact: 04/15/2024
Data Release Frequency: Varies

PFAS TSCA: PFAS Manufacture and Imports Information

EPA issued the Chemical Data Reporting (CDR) Rule under the Toxic Substances Control Act (TSCA) and requires chemical manufacturers and facilities that manufacture or import chemical substances to report data to EPA. EPA publishes non-confidential business information (non-CBI) and includes descriptive information about each site, corporate parent, production volume, other manufacturing information, and processing and use information.

Date of Government Version: 12/28/2023
Date Data Arrived at EDR: 12/28/2023
Date Made Active in Reports: 01/04/2024
Number of Days to Update: 7

Source: Environmental Protection Agency
Telephone: 202-272-0167
Last EDR Contact: 12/28/2023
Next Scheduled EDR Contact: 04/15/2024
Data Release Frequency: Varies

PFAS RCRA MANIFEST: PFAS Transfers Identified In the RCRA Database Listing

To work around the lack of PFAS waste codes in the RCRA database, EPA developed the PFAS Transfers dataset by mining e-Manifest records containing at least one of these common PFAS keywords: PFAS, PFOA, PFOS, PERFL, AFFF, GENX, GEN-X (plus the VT waste codes). These keywords were searched for in the following text fields: Manifest handling instructions (MANIFEST_HANDLING_INSTR), Non-hazardous waste description (NON_HAZ_WASTE_DESCRIPTION), DOT printed information (DOT_PRINTED_INFORMATION), Waste line handling instructions (WASTE_LINE_HANDLING_INSTR), Waste residue comments (WASTE_RESIDUE_COMMENTS).

Date of Government Version: 12/28/2023
Date Data Arrived at EDR: 12/28/2023
Date Made Active in Reports: 01/04/2024
Number of Days to Update: 7

Source: Environmental Protection Agency
Telephone: 202-272-0167
Last EDR Contact: 12/28/2023
Next Scheduled EDR Contact: 04/15/2024
Data Release Frequency: Varies

PFAS ATSDR: PFAS Contamination Site Location Listing

PFAS contamination site locations from the Department of Health & Human Services, Center for Disease Control & Prevention. ATSDR is involved at a number of PFAS-related sites, either directly or through assisting state and federal partners. As of now, most sites are related to drinking water contamination connected with PFAS production facilities or fire training areas where aqueous film-forming firefighting foam (AFFF) was regularly used.

Date of Government Version: 06/24/2020
Date Data Arrived at EDR: 03/17/2021
Date Made Active in Reports: 11/08/2022
Number of Days to Update: 601

Source: Department of Health & Human Services
Telephone: 202-741-5770
Last EDR Contact: 01/22/2024
Next Scheduled EDR Contact: 05/06/2024
Data Release Frequency: Varies

PFAS WQP: Ambient Environmental Sampling for PFAS

The Water Quality Portal (WQP) is a part of a modernized repository storing ambient sampling data for all environmental media and tissue samples. A wide range of federal, state, tribal and local governments, academic and non-governmental organizations and individuals submit project details and sampling results to this public repository. The information is commonly used for research and assessments of environmental quality.

Date of Government Version: 09/23/2023
Date Data Arrived at EDR: 10/03/2023
Date Made Active in Reports: 10/10/2023
Number of Days to Update: 7

Source: Environmental Protection Agency
Telephone: 202-272-0167
Last EDR Contact: 12/28/2023
Next Scheduled EDR Contact: 04/15/2024
Data Release Frequency: Varies

PFAS NPDES: Clean Water Act Discharge Monitoring Information

Any discharger of pollutants to waters of the United States from a point source must have a National Pollutant Discharge Elimination System (NPDES) permit. The process for obtaining limits involves the regulated entity (permittee) disclosing releases in a NPDES permit application and the permitting authority (typically the state but sometimes EPA) deciding whether to require monitoring or monitoring with limits. Caveats and Limitations: Less than half of states have required PFAS monitoring for at least one of their permittees and fewer states have established PFAS effluent limits for permittees. New rulemakings have been initiated that may increase the number of facilities monitoring for PFAS in the future.

Date of Government Version: 09/23/2023
Date Data Arrived at EDR: 10/03/2023
Date Made Active in Reports: 01/04/2024
Number of Days to Update: 93

Source: Environmental Protection Agency
Telephone: 202-272-0167
Last EDR Contact: 12/28/2023
Next Scheduled EDR Contact: 04/15/2024
Data Release Frequency: Varies

PFAS ECHO: Facilities in Industries that May Be Handling PFAS Listing

Regulators and the public have expressed interest in knowing which regulated entities may be using PFAS. EPA has developed a dataset from various sources that show which industries may be handling PFAS. Approximately 120,000 facilities subject to federal environmental programs have operated or currently operate in industry sectors with processes that may involve handling and/or release of PFAS.

Date of Government Version: 09/23/2023
Date Data Arrived at EDR: 10/03/2023
Date Made Active in Reports: 12/21/2023
Number of Days to Update: 79

Source: Environmental Protection Agency
Telephone: 202-272-0167
Last EDR Contact: 12/28/2023
Next Scheduled EDR Contact: 04/15/2024
Data Release Frequency: Varies

PFAS ECHO FIRE TRAINING: Facilities in Industries that May Be Handling PFAS Listing

A list of fire training sites was added to the Industry Sectors dataset using a keyword search on the permitted facilitys name to identify sites where fire-fighting foam may have been used in training exercises. Additionally, you may view an example spreadsheet of the subset of fire training facility data, as well as the keywords used in selecting or deselecting a facility for the subset. as well as the keywords used in selecting or deselecting a facility for the subset. These keywords were tested to maximize accuracy in selecting facilities that may use fire-fighting foam in training exercises, however, due to the lack of a required reporting field in the data systems for designating fire training sites, this methodology may not identify all fire training sites or may potentially misidentify them.

Date of Government Version: 09/23/2023
Date Data Arrived at EDR: 10/03/2023
Date Made Active in Reports: 12/21/2023
Number of Days to Update: 79

Source: Environmental Protection Agency
Telephone: 202-272-0167
Last EDR Contact: 12/28/2023
Next Scheduled EDR Contact: 04/15/2024
Data Release Frequency: Varies

PFAS PART 139 AIRPORT: All Certified Part 139 Airports PFAS Information Listing

Since July 1, 2006, all certified part 139 airports are required to have fire-fighting foam onsite that meet military specifications (MIL-F-24385) (14 CFR 139.317). To date, these military specification fire-fighting foams are fluorinated and have been historically used for training and extinguishing. The 2018 FAA Reauthorization Act has a provision stating that no later than October 2021, FAA shall not require the use of fluorinated AFFF. This provision does not prohibit the use of fluorinated AFFF at Part 139 civilian airports; it only prohibits FAA from mandating its use. The Federal Aviation Administration?s document AC 150/5210-6D - Aircraft Fire Extinguishing Agents provides guidance on Aircraft Fire Extinguishing Agents, which includes Aqueous Film Forming Foam (AFFF).

Date of Government Version: 09/23/2023
Date Data Arrived at EDR: 10/03/2023
Date Made Active in Reports: 12/21/2023
Number of Days to Update: 79

Source: Environmental Protection Agency
Telephone: 202-272-0167
Last EDR Contact: 12/28/2023
Next Scheduled EDR Contact: 04/15/2024
Data Release Frequency: Varies

AQUEOUS FOAM NRC: Aqueous Foam Related Incidents Listing

The National Response Center (NRC) serves as an emergency call center that fields initial reports for pollution and railroad incidents and forwards that information to appropriate federal/state agencies for response. The spreadsheets posted to the NRC website contain initial incident data that has not been validated or investigated by a federal/state response agency. Response center calls from 1990 to the most recent complete calendar year where there was indication of Aqueous Film Forming Foam (AFFF) usage are included in this dataset. NRC calls may reference AFFF usage in the ?Material Involved? or ?Incident Description? fields.

Date of Government Version: 09/23/2023
Date Data Arrived at EDR: 10/03/2023
Date Made Active in Reports: 12/21/2023
Number of Days to Update: 79

Source: Environmental Protection Agency
Telephone: 202-267-2675
Last EDR Contact: 12/28/2023
Next Scheduled EDR Contact: 04/15/2024
Data Release Frequency: Varies

PCS: Permit Compliance System

PCS is a computerized management information system that contains data on National Pollutant Discharge Elimination System (NPDES) permit holding facilities. PCS tracks the permit, compliance, and enforcement status of NPDES facilities.

Date of Government Version: 12/16/2016
Date Data Arrived at EDR: 01/06/2017
Date Made Active in Reports: 03/10/2017
Number of Days to Update: 63

Source: EPA, Office of Water
Telephone: 202-564-2496
Last EDR Contact: 12/27/2023
Next Scheduled EDR Contact: 04/15/2024
Data Release Frequency: No Update Planned

PCS ENF: Enforcement data

No description is available for this data

Date of Government Version: 12/31/2014
Date Data Arrived at EDR: 02/05/2015
Date Made Active in Reports: 03/06/2015
Number of Days to Update: 29

Source: EPA
Telephone: 202-564-2497
Last EDR Contact: 12/27/2023
Next Scheduled EDR Contact: 04/15/2024
Data Release Frequency: Varies

BIOSOLIDS: ICIS-NPDES Biosolids Facility Data

The data reflects compliance information about facilities in the biosolids program.

Date of Government Version: 12/31/2023
Date Data Arrived at EDR: 01/03/2024
Date Made Active in Reports: 01/16/2024
Number of Days to Update: 13

Source: Environmental Protection Agency
Telephone: 202-564-4700
Last EDR Contact: 01/03/2024
Next Scheduled EDR Contact: 04/29/2024
Data Release Frequency: Varies

PFAS: PFAS Site Contamination Listing

Site locations where pfas contamination has been detected.

Date of Government Version: 10/20/2023
Date Data Arrived at EDR: 01/11/2024
Date Made Active in Reports: 01/22/2024
Number of Days to Update: 11

Source: Department of Environmental Quality
Telephone: 503-229-6783
Last EDR Contact: 01/05/2024
Next Scheduled EDR Contact: 04/22/2024
Data Release Frequency: Varies

AQUEOUS FOAM: AFFF Contamination Site Listing

Site locations with aqueous film-forming foam use and environmental impact.

Date of Government Version: 07/19/2023
Date Data Arrived at EDR: 07/20/2023
Date Made Active in Reports: 10/13/2023
Number of Days to Update: 85

Source: Department of Environmental Quality
Telephone: 503-229-6783
Last EDR Contact: 01/05/2024
Next Scheduled EDR Contact: 04/22/2024
Data Release Frequency: Varies

GOVERNMENT RECORDS SEARCHED / DATA CURRENCY TRACKING

AIRS: Oregon Title V Facility Listing
A listing of Title V facility source and emissions information.

Date of Government Version: 09/25/2023
Date Data Arrived at EDR: 09/27/2023
Date Made Active in Reports: 12/18/2023
Number of Days to Update: 82

Source: Department of Environmental Quality
Telephone: 503-229-6459
Last EDR Contact: 12/19/2023
Next Scheduled EDR Contact: 04/08/2024
Data Release Frequency: Annually

COAL ASH: Coal Ash Disposal Sites Listing
A listing of coal ash disposal sites.

Date of Government Version: 12/31/2022
Date Data Arrived at EDR: 03/15/2023
Date Made Active in Reports: 06/01/2023
Number of Days to Update: 78

Source: Department of Environmental Quality
Telephone: 541-298-7255
Last EDR Contact: 11/21/2023
Next Scheduled EDR Contact: 03/11/2024
Data Release Frequency: Varies

DRYCLEANERS: Drycleaning Facilities
A listing of registered drycleaning facilities in Oregon.

Date of Government Version: 10/19/2023
Date Data Arrived at EDR: 10/25/2023
Date Made Active in Reports: 01/19/2024
Number of Days to Update: 86

Source: Department of Environmental Quality
Telephone: 503-229-6783
Last EDR Contact: 01/22/2024
Next Scheduled EDR Contact: 05/06/2024
Data Release Frequency: Annually

ENF: Enforcement Action Listing
Enforcement actions

Date of Government Version: 12/19/2023
Date Data Arrived at EDR: 12/19/2023
Date Made Active in Reports: 01/29/2024
Number of Days to Update: 41

Source: Department of Environmental Quality
Telephone: 503-229-5696
Last EDR Contact: 12/19/2023
Next Scheduled EDR Contact: 03/25/2024
Data Release Frequency: Quarterly

Financial Assurance 1: Financial Assurance Information Listing
Financial assurance information for hazardous waste facilities.

Date of Government Version: 09/21/2022
Date Data Arrived at EDR: 11/29/2022
Date Made Active in Reports: 12/05/2022
Number of Days to Update: 6

Source: Department of Environmental Quality
Telephone: 541-633-2011
Last EDR Contact: 11/21/2023
Next Scheduled EDR Contact: 03/11/2024
Data Release Frequency: Semi-Annually

Financial Assurance 2: Financial Assurance Information Listing
Financial assurance information for solid waste facilities. Financial assurance is intended to ensure that resources are available to pay for the cost of closure, post-closure care, and corrective measures if the owner or operator of a regulated facility is unable or unwilling to pay.

Date of Government Version: 08/28/2023
Date Data Arrived at EDR: 08/30/2023
Date Made Active in Reports: 11/14/2023
Number of Days to Update: 76

Source: Department of Environmental Quality
Telephone: 503-229-5521
Last EDR Contact: 02/12/2024
Next Scheduled EDR Contact: 05/27/2024
Data Release Frequency: Semi-Annually

HSIS: Hazardous Substance Information Survey
Companies in Oregon submitting the Hazardous Substance Information Survey and either reporting or not reporting hazardous substances.

Date of Government Version: 10/23/2023
Date Data Arrived at EDR: 10/25/2023
Date Made Active in Reports: 01/22/2024
Number of Days to Update: 89

Source: State Fire Marshal's Office
Telephone: 503-373-1540
Last EDR Contact: 01/24/2024
Next Scheduled EDR Contact: 05/06/2024
Data Release Frequency: Semi-Annually

OR MANIFEST: Manifest Information
Hazardous waste manifest information.

Date of Government Version: 12/31/2020
Date Data Arrived at EDR: 07/28/2021
Date Made Active in Reports: 10/21/2021
Number of Days to Update: 85

Source: Department of Environmental Quality
Telephone: N/A
Last EDR Contact: 01/29/2023
Next Scheduled EDR Contact: 05/13/2024
Data Release Frequency: Annually

NPDES: Wastewater Permits Database
A listing of permitted wastewater facilities.

Date of Government Version: 10/24/2023
Date Data Arrived at EDR: 10/25/2023
Date Made Active in Reports: 01/22/2024
Number of Days to Update: 89

Source: Department of Environmental Quality
Telephone: 503-229-5657
Last EDR Contact: 01/29/2024
Next Scheduled EDR Contact: 05/13/2024
Data Release Frequency: Varies

UIC: Underground Injection Control Program Database
DEQ's Underground Injection Control Program is authorized by the Environmental Protection Agency (EPA) to regulate all underground injection in Oregon to protect groundwater resources.

Date of Government Version: 09/25/2023
Date Data Arrived at EDR: 09/28/2023
Date Made Active in Reports: 10/16/2023
Number of Days to Update: 18

Source: Department of Environmental Quality
Telephone: 503-229-5945
Last EDR Contact: 12/12/2023
Next Scheduled EDR Contact: 04/01/2024
Data Release Frequency: Quarterly

LUST HOT: Heating Oil Tank Clean-up Sites Listing
Identify sites where a leak has been reported or cleaned up.

Date of Government Version: 11/06/2023
Date Data Arrived at EDR: 11/08/2023
Date Made Active in Reports: 02/06/2024
Number of Days to Update: 90

Source: Department of Environmental Quality
Telephone: 503-229-5696
Last EDR Contact: 02/07/2024
Next Scheduled EDR Contact: 05/20/2024
Data Release Frequency: Quarterly

TANK HOT DECOM: Heating Oil Tank Clean Decommissioning Sites Listing
This list includes properties with former heating oil tanks that have a registered certificate of voluntary decommissioning filed with DEQ. Tanks on this list were closed following DEQ rules and a leak was not detected.

Date of Government Version: 11/10/2022
Date Data Arrived at EDR: 08/09/2023
Date Made Active in Reports: 12/06/2023
Number of Days to Update: 119

Source: Department of Environmental Quality
Telephone: 503-229-6170
Last EDR Contact: 02/09/2024
Next Scheduled EDR Contact: 05/20/2024
Data Release Frequency: Varies

UST FINDER RELEASE: UST Finder Releases Database
US EPA's UST Finder data is a national composite of leaking underground storage tanks. This data contains information about, and locations of, leaking underground storage tanks. Data was collected from state sources and standardized into a national profile by EPA's Office of Underground Storage Tanks, Office of Research and Development, and the Association of State and Territorial Solid Waste Management Officials.

Date of Government Version: 06/08/2023
Date Data Arrived at EDR: 10/31/2023
Date Made Active in Reports: 01/18/2024
Number of Days to Update: 79

Source: Environmental Protecton Agency
Telephone: 202-564-0394
Last EDR Contact: 02/09/2024
Next Scheduled EDR Contact: 05/20/2024
Data Release Frequency: Semi-Annually

UST FINDER: UST Finder Database

EPA developed UST Finder, a web map application containing a comprehensive, state-sourced national map of underground storage tank (UST) and leaking UST (LUST) data. It provides the attributes and locations of active and closed USTs, UST facilities, and LUST sites from states and from Tribal lands and US territories . UST Finder contains information about proximity of UST facilities and LUST sites to: surface and groundwater public drinking water protection areas; estimated number of private domestic wells and number of people living nearby; and flooding and wildfires.

Date of Government Version: 06/08/2023
Date Data Arrived at EDR: 10/04/2023
Date Made Active in Reports: 01/18/2024
Number of Days to Update: 106

Source: Environmental Protection Agency
Telephone: 202-564-0394
Last EDR Contact: 02/09/2024
Next Scheduled EDR Contact: 05/20/2024
Data Release Frequency: Varies

EDR HIGH RISK HISTORICAL RECORDS

EDR Exclusive Records

EDR MGP: EDR Proprietary Manufactured Gas Plants

The EDR Proprietary Manufactured Gas Plant Database includes records of coal gas plants (manufactured gas plants) compiled by EDR's researchers. Manufactured gas sites were used in the United States from the 1800's to 1950's to produce a gas that could be distributed and used as fuel. These plants used whale oil, rosin, coal, or a mixture of coal, oil, and water that also produced a significant amount of waste. Many of the byproducts of the gas production, such as coal tar (oily waste containing volatile and non-volatile chemicals), sludges, oils and other compounds are potentially hazardous to human health and the environment. The byproduct from this process was frequently disposed of directly at the plant site and can remain or spread slowly, serving as a continuous source of soil and groundwater contamination.

Date of Government Version: N/A
Date Data Arrived at EDR: N/A
Date Made Active in Reports: N/A
Number of Days to Update: N/A

Source: EDR, Inc.
Telephone: N/A
Last EDR Contact: N/A
Next Scheduled EDR Contact: N/A
Data Release Frequency: No Update Planned

EDR Hist Auto: EDR Exclusive Historical Auto Stations

EDR has searched selected national collections of business directories and has collected listings of potential gas station/filling station/service station sites that were available to EDR researchers. EDR's review was limited to those categories of sources that might, in EDR's opinion, include gas station/filling station/service station establishments. The categories reviewed included, but were not limited to gas, gas station, gasoline station, filling station, auto, automobile repair, auto service station, service station, etc. This database falls within a category of information EDR classifies as "High Risk Historical Records", or HRHR. EDR's HRHR effort presents unique and sometimes proprietary data about past sites and operations that typically create environmental concerns, but may not show up in current government records searches.

Date of Government Version: N/A
Date Data Arrived at EDR: N/A
Date Made Active in Reports: N/A
Number of Days to Update: N/A

Source: EDR, Inc.
Telephone: N/A
Last EDR Contact: N/A
Next Scheduled EDR Contact: N/A
Data Release Frequency: Varies

EDR Hist Cleaner: EDR Exclusive Historical Cleaners

EDR has searched selected national collections of business directories and has collected listings of potential dry cleaner sites that were available to EDR researchers. EDR's review was limited to those categories of sources that might, in EDR's opinion, include dry cleaning establishments. The categories reviewed included, but were not limited to dry cleaners, cleaners, laundry, laundromat, cleaning/laundry, wash & dry etc. This database falls within a category of information EDR classifies as "High Risk Historical Records", or HRHR. EDR's HRHR effort presents unique and sometimes proprietary data about past sites and operations that typically create environmental concerns, but may not show up in current government records searches.

Date of Government Version: N/A
Date Data Arrived at EDR: N/A
Date Made Active in Reports: N/A
Number of Days to Update: N/A

Source: EDR, Inc.
Telephone: N/A
Last EDR Contact: N/A
Next Scheduled EDR Contact: N/A
Data Release Frequency: Varies

EDR RECOVERED GOVERNMENT ARCHIVES

Exclusive Recovered Govt. Archives

RGA HWS: Recovered Government Archive State Hazardous Waste Facilities List

The EDR Recovered Government Archive State Hazardous Waste database provides a list of SHWS incidents derived from historical databases and includes many records that no longer appear in current government lists. Compiled from Records formerly available from the Department of Environmental Quality in Oregon.

Date of Government Version: N/A
Date Data Arrived at EDR: 07/01/2013
Date Made Active in Reports: 01/03/2014
Number of Days to Update: 186

Source: Department of Environmental Quality
Telephone: N/A
Last EDR Contact: 06/01/2012
Next Scheduled EDR Contact: N/A
Data Release Frequency: Varies

RGA LF: Recovered Government Archive Solid Waste Facilities List

The EDR Recovered Government Archive Landfill database provides a list of landfills derived from historical databases and includes many records that no longer appear in current government lists. Compiled from Records formerly available from the Department of Environmental Quality in Oregon.

Date of Government Version: N/A
Date Data Arrived at EDR: 07/01/2013
Date Made Active in Reports: 01/13/2014
Number of Days to Update: 196

Source: Department of Environmental Quality
Telephone: N/A
Last EDR Contact: 06/01/2012
Next Scheduled EDR Contact: N/A
Data Release Frequency: Varies

RGA LUST: Recovered Government Archive Leaking Underground Storage Tank

The EDR Recovered Government Archive Leaking Underground Storage Tank database provides a list of LUST incidents derived from historical databases and includes many records that no longer appear in current government lists. Compiled from Records formerly available from the Department of Environmental Quality in Oregon.

Date of Government Version: N/A
Date Data Arrived at EDR: 07/01/2013
Date Made Active in Reports: 12/27/2013
Number of Days to Update: 179

Source: Department of Environmental Quality
Telephone: N/A
Last EDR Contact: 06/01/2012
Next Scheduled EDR Contact: N/A
Data Release Frequency: Varies

OTHER DATABASE(S)

Depending on the geographic area covered by this report, the data provided in these specialty databases may or may not be complete. For example, the existence of wetlands information data in a specific report does not mean that all wetlands in the area covered by the report are included. Moreover, the absence of any reported wetlands information does not necessarily mean that wetlands do not exist in the area covered by the report.

NY MANIFEST: Facility and Manifest Data

Manifest is a document that lists and tracks hazardous waste from the generator through transporters to a TSD facility.

Date of Government Version: 12/31/2019
Date Data Arrived at EDR: 11/30/2023
Date Made Active in Reports: 12/01/2023
Number of Days to Update: 1

Source: Department of Environmental Conservation
Telephone: 518-402-8651
Last EDR Contact: 01/26/2024
Next Scheduled EDR Contact: 05/06/2024
Data Release Frequency: Quarterly

WI MANIFEST: Manifest Information
Hazardous waste manifest information.

Date of Government Version: 05/31/2018
Date Data Arrived at EDR: 06/19/2019
Date Made Active in Reports: 09/03/2019
Number of Days to Update: 76

Source: Department of Natural Resources
Telephone: N/A
Last EDR Contact: 11/29/2023
Next Scheduled EDR Contact: 03/18/2024
Data Release Frequency: Annually

Oil/Gas Pipelines
Source: Endeavor Business Media
Petroleum Bundle (Crude Oil, Refined Products, Petrochemicals, Gas Liquids (LPG/NGL), and Specialty Gases (Miscellaneous)) N = Natural Gas Bundle (Natural Gas, Gas Liquids (LPG/NGL), and Specialty Gases (Miscellaneous)). This map includes information copyrighted by Endeavor Business Media. This information is provided on a best effort basis and Endeavor Business Media does not guarantee its accuracy nor warrant its fitness for any particular purpose. Such information has been reprinted with the permission of Endeavor Business Media.

Electric Power Transmission Line Data
Source: Endeavor Business Media
This map includes information copyrighted by Endeavor Business Media. This information is provided on a best effort basis and Endeavor Business Media does not guarantee its accuracy nor warrant its fitness for any particular purpose. Such information has been reprinted with the permission of Endeavor Business Media.

Sensitive Receptors: There are individuals deemed sensitive receptors due to their fragile immune systems and special sensitivity to environmental discharges. These sensitive receptors typically include the elderly, the sick, and children. While the location of all sensitive receptors cannot be determined, EDR indicates those buildings and facilities - schools, daycares, hospitals, medical centers, and nursing homes - where individuals who are sensitive receptors are likely to be located.

AHA Hospitals:
Source: American Hospital Association, Inc.
Telephone: 312-280-5991
The database includes a listing of hospitals based on the American Hospital Association's annual survey of hospitals.

Medical Centers: Provider of Services Listing
Source: Centers for Medicare & Medicaid Services
Telephone: 410-786-3000
A listing of hospitals with Medicare provider number, produced by Centers of Medicare & Medicaid Services, a federal agency within the U.S. Department of Health and Human Services.

Nursing Homes
Source: National Institutes of Health
Telephone: 301-594-6248
Information on Medicare and Medicaid certified nursing homes in the United States.

Public Schools
Source: National Center for Education Statistics
Telephone: 202-502-7300
The National Center for Education Statistics' primary database on elementary and secondary public education in the United States. It is a comprehensive, annual, national statistical database of all public elementary and secondary schools and school districts, which contains data that are comparable across all states.

Private Schools
Source: National Center for Education Statistics
Telephone: 202-502-7300
The National Center for Education Statistics' primary database on private school locations in the United States.

Daycare Centers: Child Care Listings
Source: Employment Department
Telephone: 503-947-1420

Flood Zone Data: This data was obtained from the Federal Emergency Management Agency (FEMA). It depicts 100-year and 500-year flood zones as defined by FEMA. It includes the National Flood Hazard Layer (NFHL) which incorporates Flood Insurance Rate Map (FIRM) data and Q3 data from FEMA in areas not covered by NFHL.
Source: FEMA
Telephone: 877-336-2627
Date of Government Version: 2003, 2015

GOVERNMENT RECORDS SEARCHED / DATA CURRENCY TRACKING

NWI: National Wetlands Inventory. This data, available in select counties across the country, was obtained by EDR in 2002, 2005, 2010 and 2015 from the U.S. Fish and Wildlife Service.

State Wetlands Data: Wetlands Inventory Data
Source: Oregon Geospatial Enterprise Office
Telephone: 503-378-2166

STREET AND ADDRESS INFORMATION

© 2015 TomTom North America, Inc. All rights reserved. This material is proprietary and the subject of copyright protection and other intellectual property rights owned by or licensed to Tele Atlas North America, Inc. The use of this material is subject to the terms of a license agreement. You will be held liable for any unauthorized copying or disclosure of this material.

ODOT Region 2 ADA Ramps - Newberg and Dundee

ODOT Region 2 ADA Ramps - Newberg and Dundee

Newberg, OR 97132

Inquiry Number: 7568682.1

February 21, 2024

The EDR Aerial Photo Decade Package

6 Armstrong Road, 4th floor
Shelton, CT 06484
Toll Free: 800.352.0050
www.edrnet.com

Date EDR Searched Historical Sources:

Aerial Photography February 20, 204

Target Property:

ODOT Region 2 ADA Ramps Newburg and Dundee

Newburg, OR 97132

Year	***Scale***	***Details***	***Source***
1936	Aerial Photograph. Scale: 1"=1000'	Flight Year: 1936	USDA/NAIP
1947	Aerial Photograph. Scale: 1"=1000'	Flight Year: 1947	USDA/NAIP
1952	Aerial Photograph. Scale: 1"=1000'	Flight Year: 1952	USGS
1955	Aerial Photograph. Scale: 1"=1000'	Flight Year: 1955	USGS
1960	Aerial Photograph. Scale: 1"=1000'	Flight Year: 1960	USGS
1970	Aerial Photograph. Scale: 1"=1000'	Flight Year: 1970	USGS
1975	Aerial Photograph. Scale: 1"=1000'	Flight Year: 1975	USGS
1981	Aerial Photograph. Scale: 1"=1000'	Flight Year: 1981	USDA
1994	Aerial Photograph. Scale: 1"=1000'	Flight Year: 1994	USDA/NAIP
2000	Aerial Photograph. Scale: 1"=1000'	Flight Year: 2000	USDA/NAIP
2009	Aerial Photograph. Scale: 1"=1000'	Flight Year: 2009	USDA/NAIP
2012	Aerial Photograph. Scale: 1"=1000'	Flight Year: 2012	USDA/NAIP
2016	Aerial Photograph. Scale: 1"=1000'	Flight Year: 2016	USDA/NAIP
2020	Aerial Photograph. Scale: 1"=1000'	Flight Year: 2020	USDA/NAIP

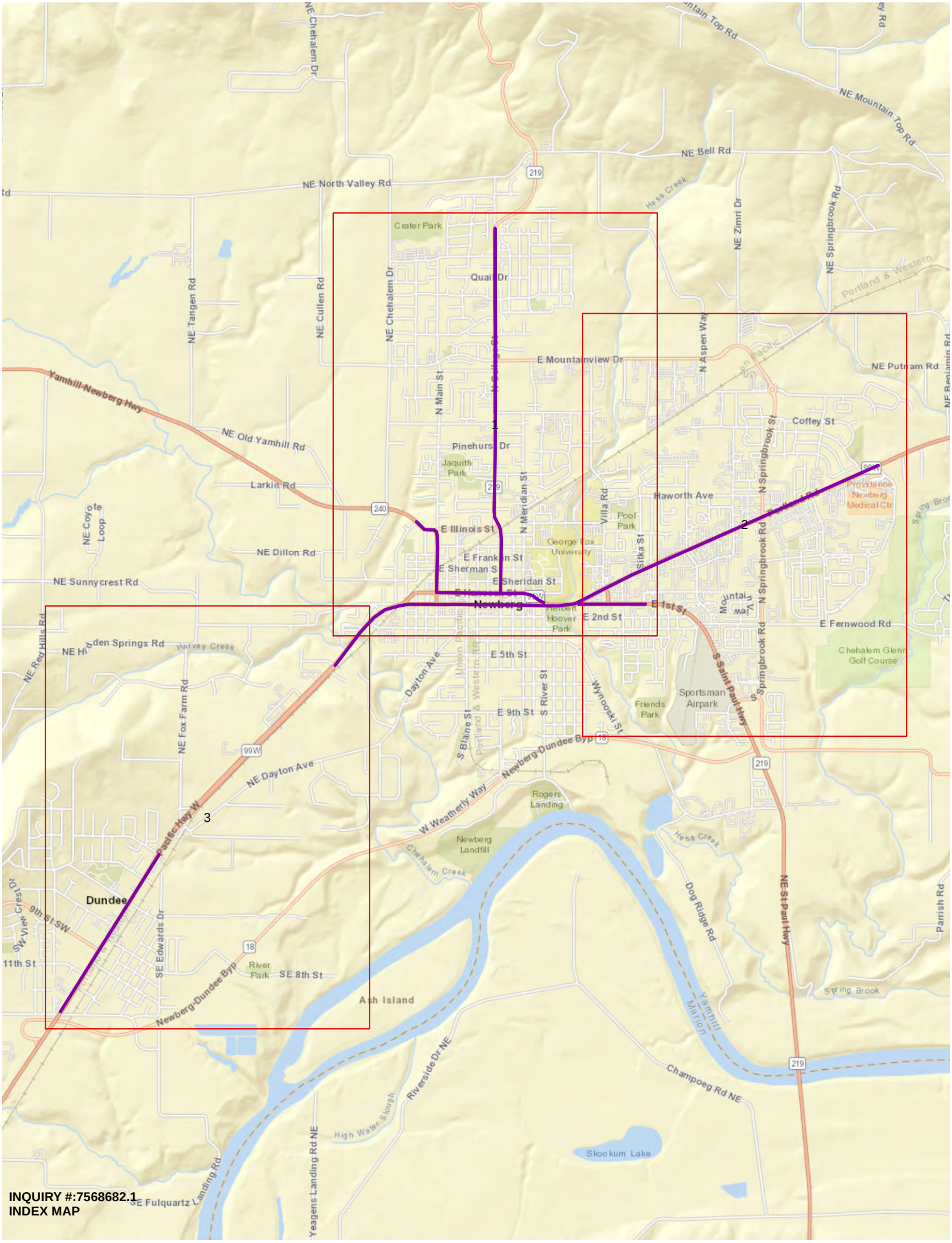

INQUIRY #:7568682.1
INDEX MAP


INQUIRY #: 7568682.1
YEAR: 1936
SCALE: 1"=1000'


INQUIRY #: 17668682.1
YEAR: 1936
SCALE: 1"=1000'


INQUIRY #: 7568682.1
YEAR: 1936
SCALE: 1"=1000'


INQUIRY #: 7568682.1
YEAR: 1947
SCALE: 1"=1000'



INQUIRY #: 7568682.1
YEAR: 1947
SCALE: 1"=1000


INQUIRY #: 7568682.1
YEAR: 1947
SCALE: 1"=1000'


INQUIRY #: 7563692.1
YEAR: 1952
SCALE: 1"=1000'


INQUIRY #: 7568682.1
YEAR: 1952
SCALE: 1"=1000'

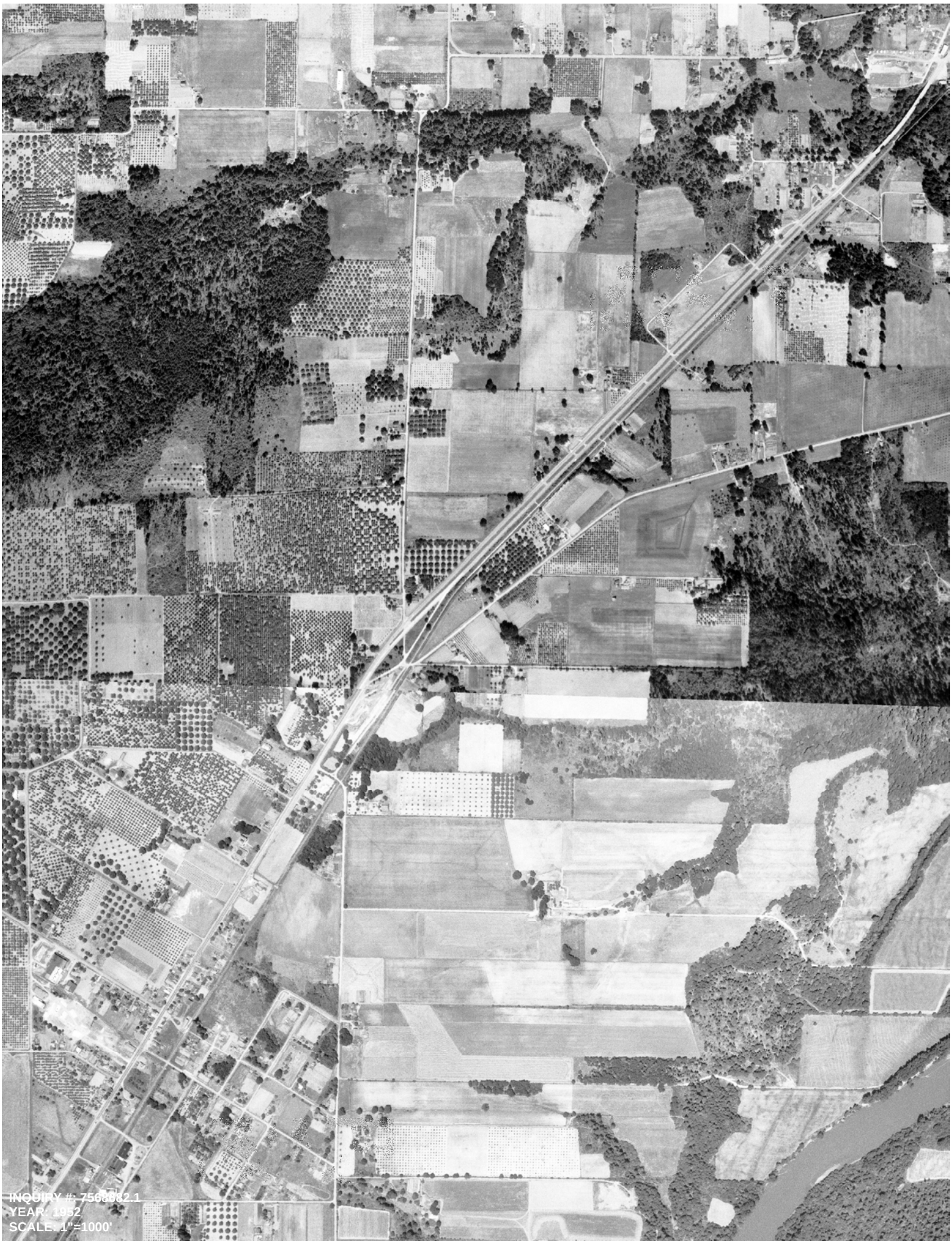
INQUIRY #: 7568982.1
YEAR: 1952
SCALE: 1"=1000'


INQUIRY #: 7568682.1
YEAR: 1955
SCALE: 1"=1000'


INQUIRY #: 7568682.1
YEAR: 1965
SCALE: 1"=1000'


INQUIRY #: 7568682.1
YEAR: 1955
SCALE: 1"=1000'


INQUIRY #: 7568682.1
YEAR: 1960
SCALE: 1"=1000'


INQUIRY #: 7568682.1
YEAR: 1960
SCALE: 1"=1000'


INQUIRY #: 7568682.1
YEAR: 1960
SCALE: 1"=1000'


INQUIRY #: 7568682.1
YEAR: 1970
SCALE: 1"=1000'


INQUIRY #: 7568682.1
YEAR: 1970
SCALE: 1"=1000'


INQUIRY #: 7568682.1
YEAR: 1970
SCALE: 1"=1000'


INQUIRY #: 7568682.1
YEAR: 1975
SCALE: 1"=1000'


INQUIRY #: 7568682.1
YEAR: 1975
SCALE: 1"=1000'


INQUIRY #: 7568682.1
YEAR: 1975
SCALE: 1"=1000'

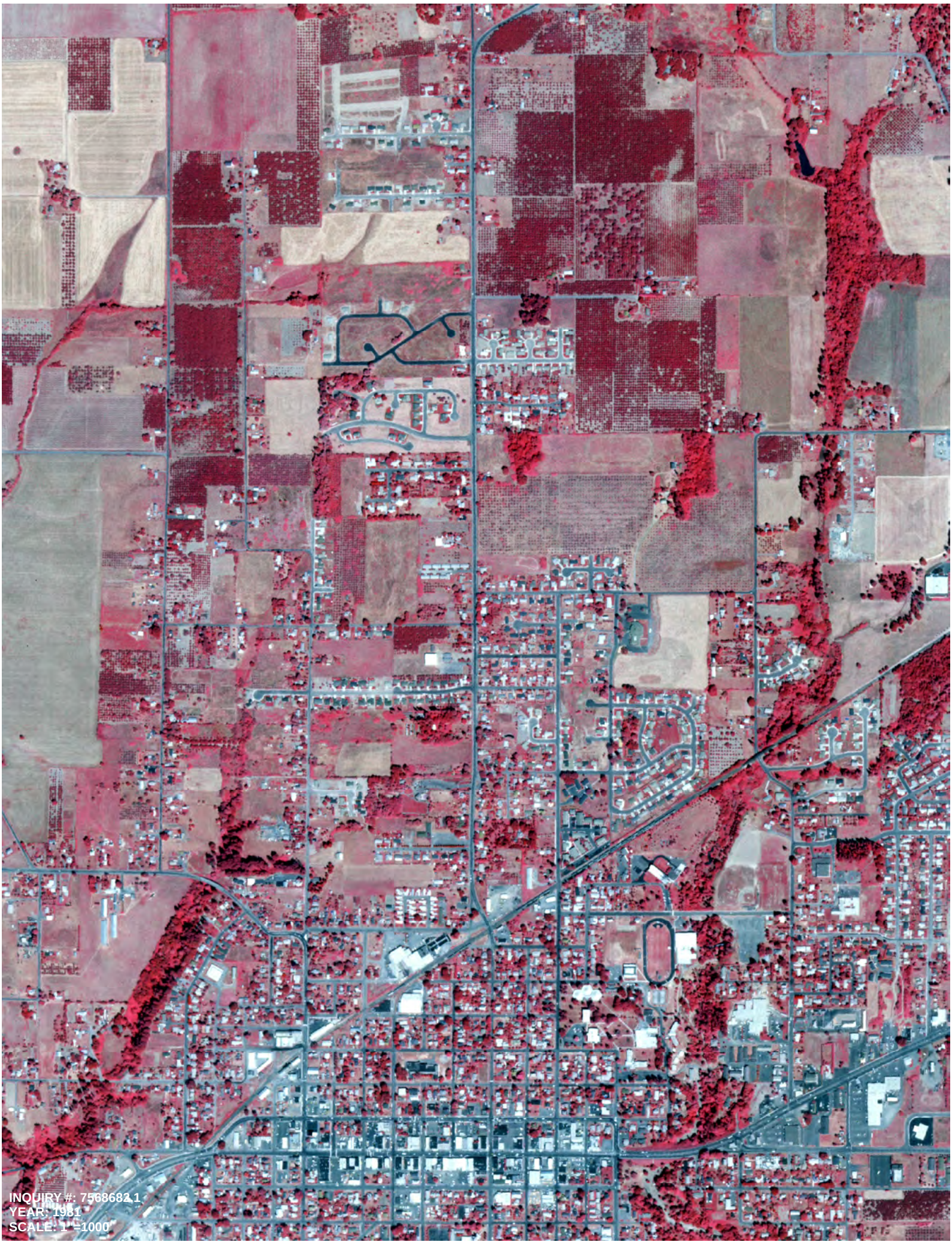
INQUIRY #: 7568682.1
YEAR: 1981
SCALE: 1" =1000'

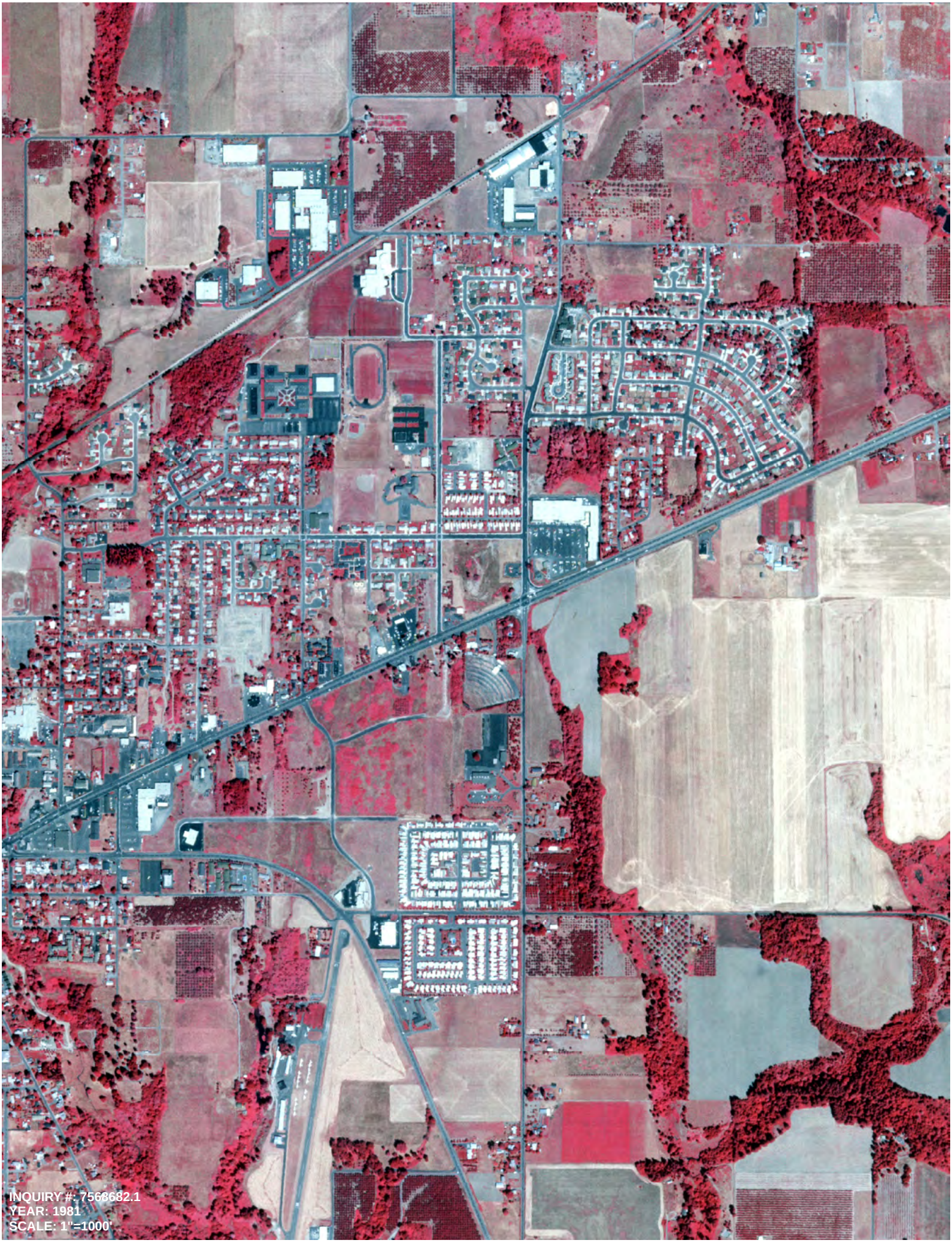
INQUIRY #: 7568682.1
YEAR: 1981
SCALE: 1"=1000'


INQUIRY #: 7568682.1
YEAR: 1981
SCALE: 1"=1000'

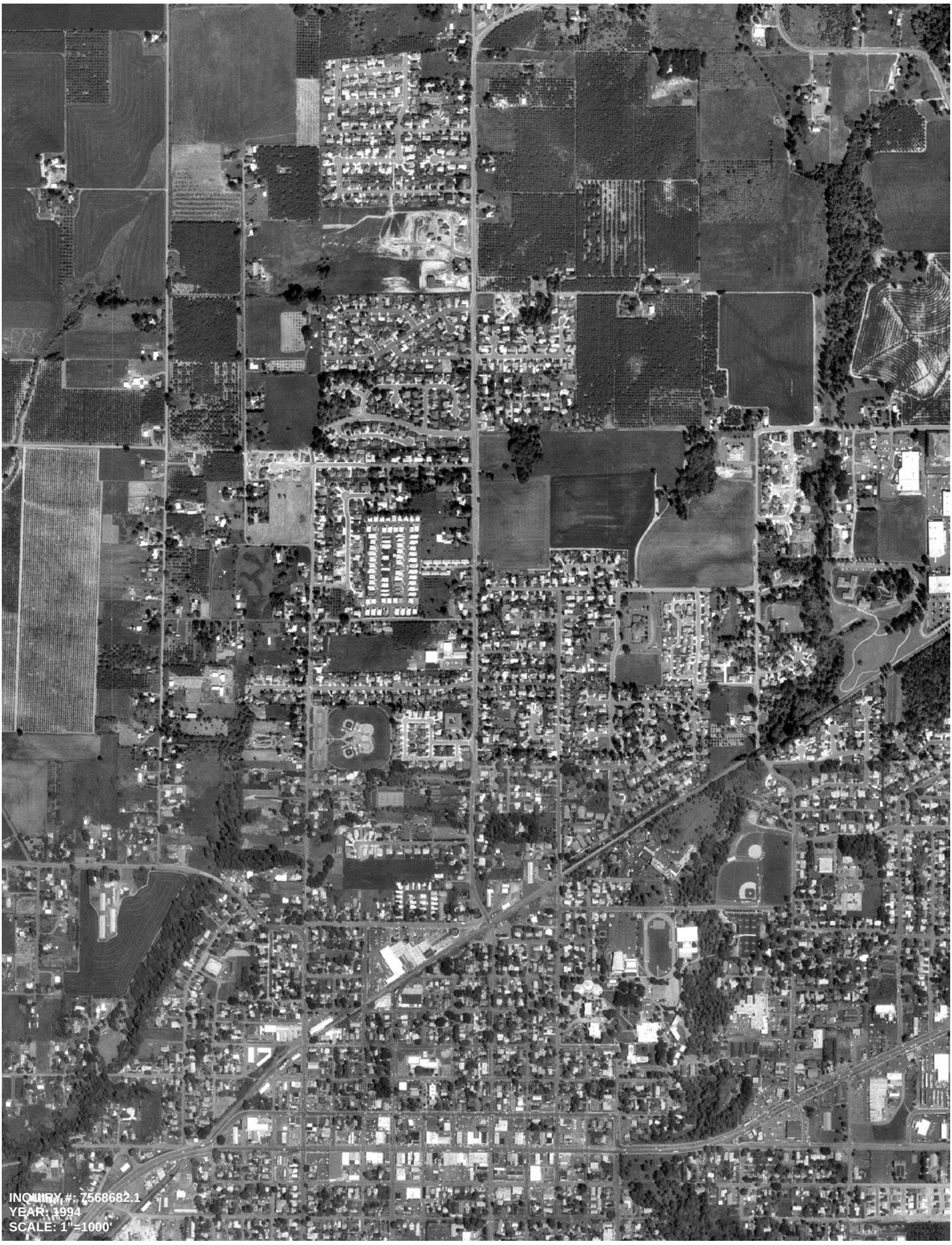
INQUIRY #: 7568682.1
YEAR: 1994
SCALE: 1"=1000'

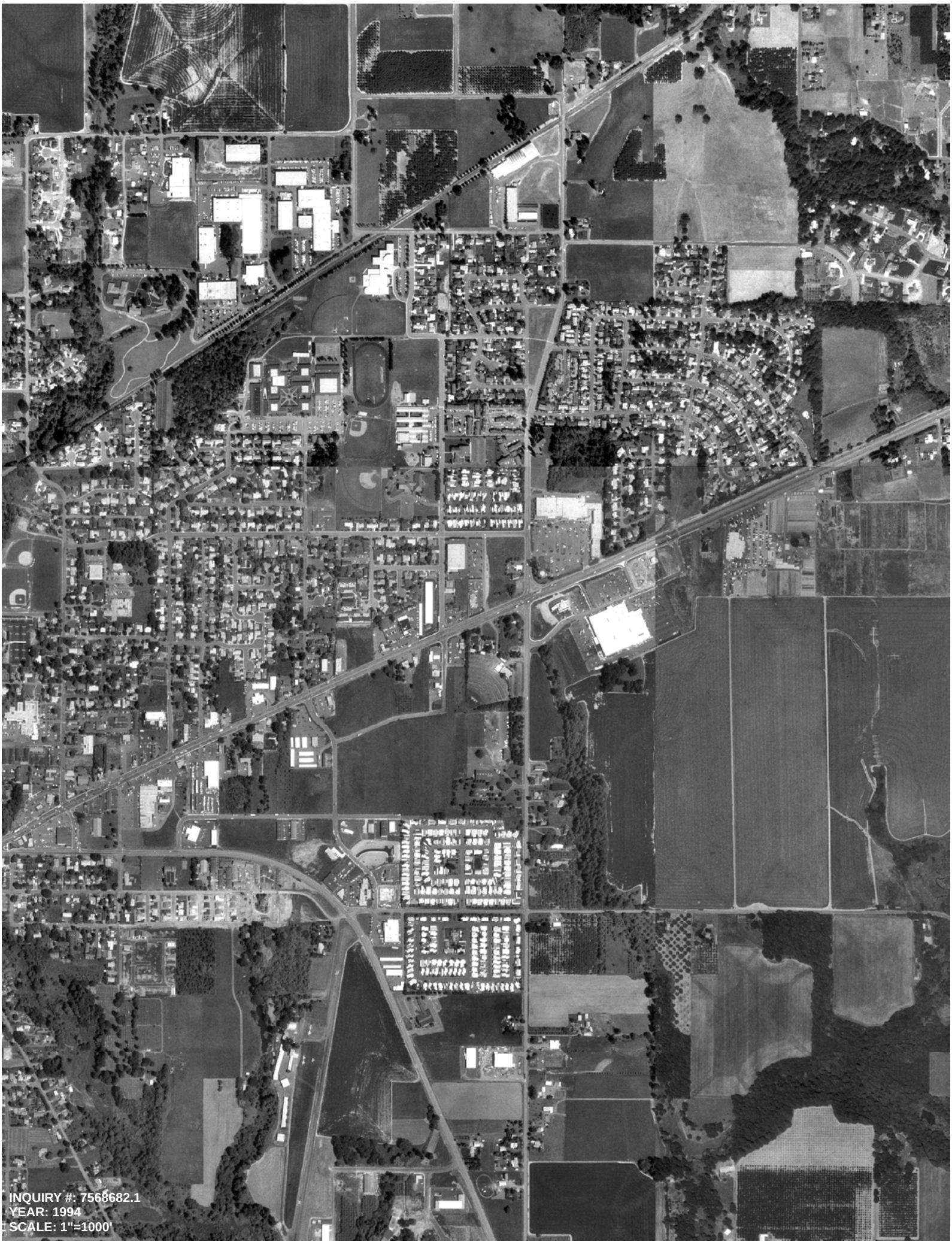
INQUIRY #: 7568682.1
YEAR: 1994
SCALE: 1"=1000'


INQUIRY #: 7568682.1
YEAR: 1994
SCALE: 1"=1000'


INQUIRY #: 7568682.1
YEAR: 2000
SCALE: 1"=1000'


INQUIRY #: 7568682.1
YEAR: 2000
SCALE: 1"=1000'


INQUIRY #: 7568682.1
YEAR: 2000
SCALE: 1"=1000'


INQUIRY #: 7568682.1
YEAR: 2009
SCALE: 1"=1000'

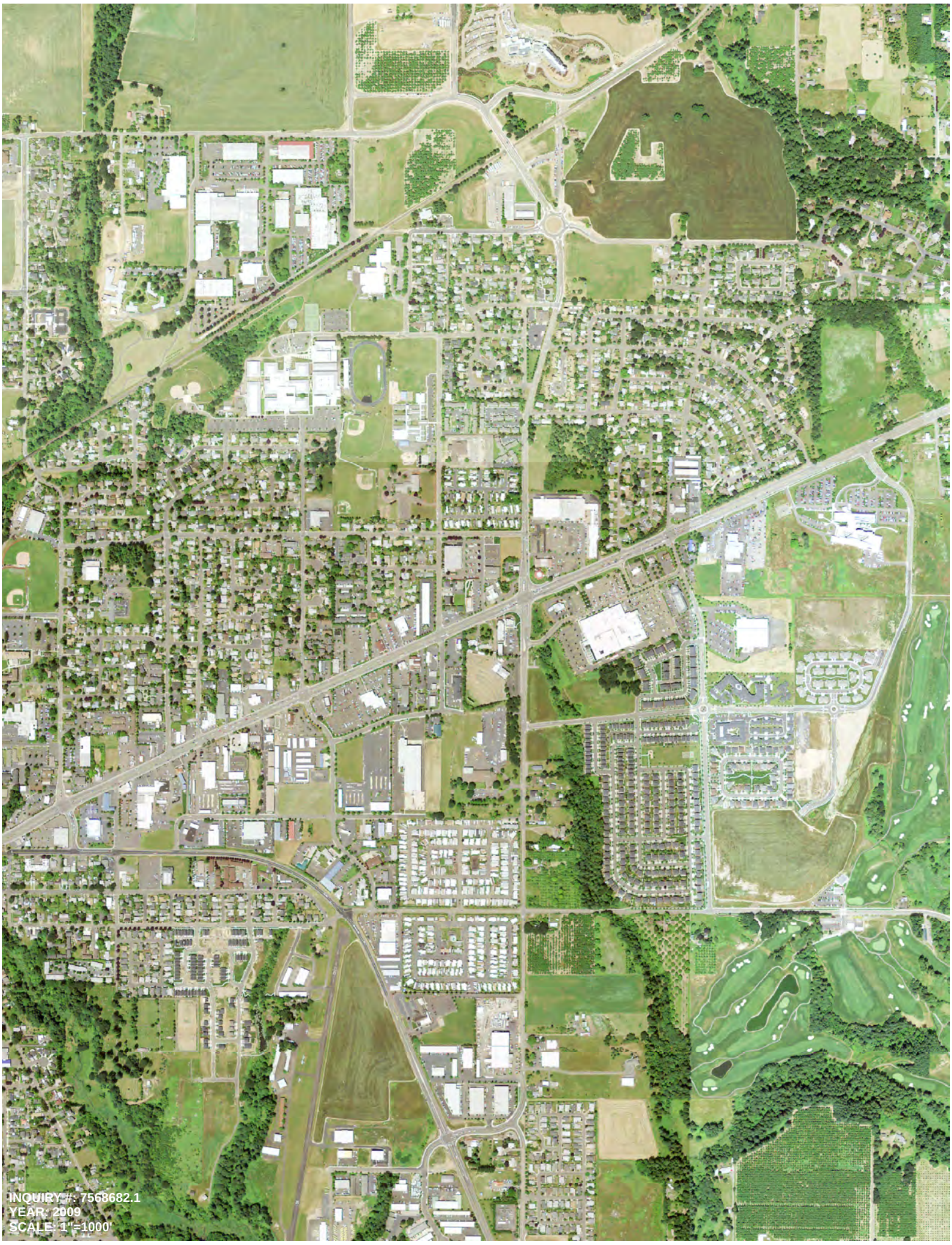
INQUIRY #: 7568682.1
YEAR: 2009
SCALE: 1"=1000'


INQUIRY #: 7568682.1
YEAR: 2009
SCALE: 1"=1000'


INQUIRY #: 7568682.1
YEAR: 2012
SCALE: 1"=1000'


INQUIRY #: 7568682.1
YEAR: 2012
SCALE: 1"=1000'


INQUIRY #: 7568682.1
YEAR: 2012
SCALE: 1"=1000'

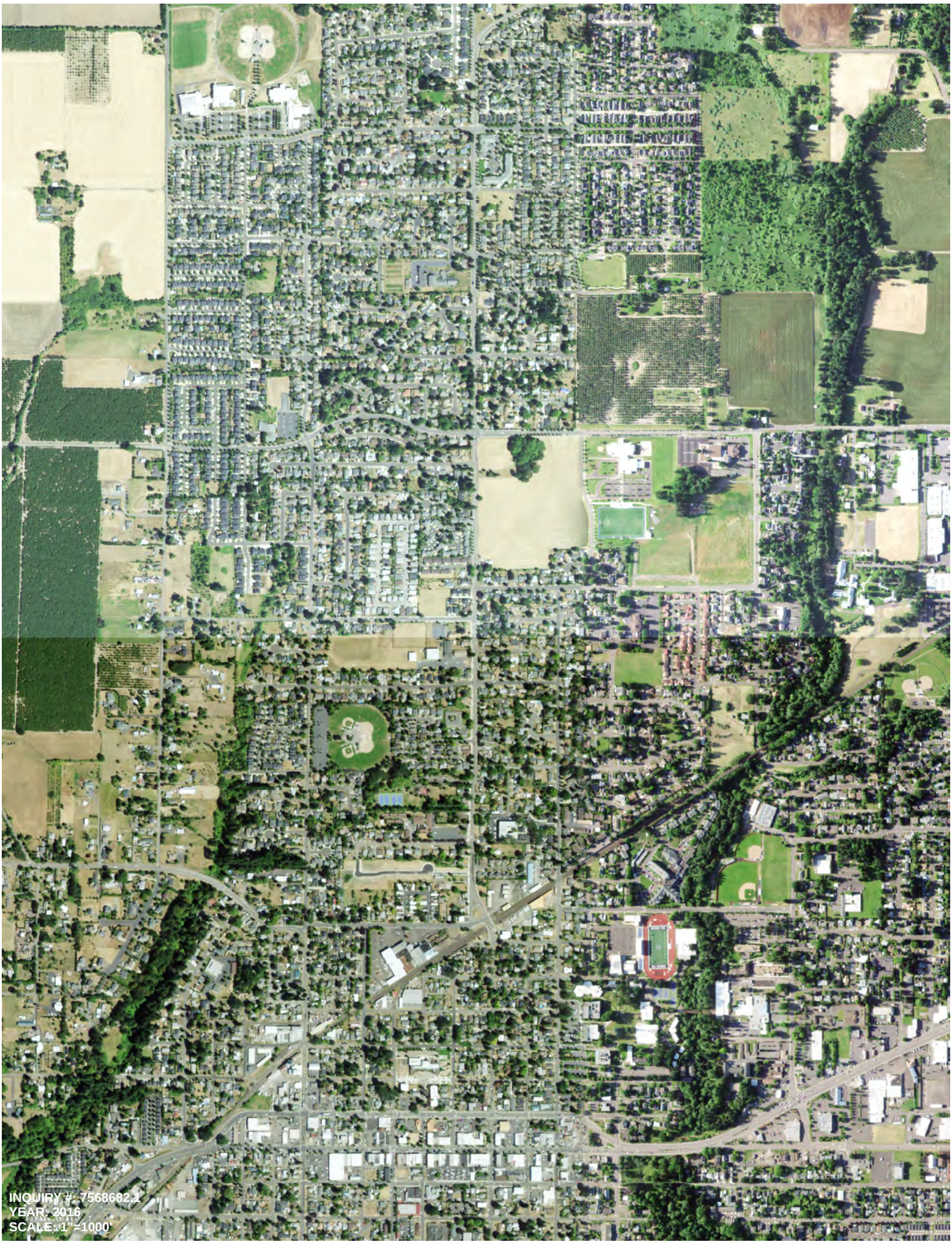
INQUIRY #: 7568682.1
YEAR: 2016
SCALE: 1"=1000'


INQUIRY #: 7568682.1
YEAR: 2016
SCALE: 1"=1000'


INQUIRY #: 7568682.1
YEAR: 2016
SCALE: 1"=1000'


INQUIRY #: 7568682.2
YEAR: 2020
SCALE: 1" =1000'


INQUIRY #: 7568682.1
YEAR: 2020
SCALE: 1"=1000'


INQUIRY #: 7588682.1
YEAR: 2020
SCALE: 1" = 1000'

ODOT Region 2 ADA Ramps - Newberg and Dundee
ODOT Region 2 ADA Ramps - Newberg and Dundee
Newberg, OR 97132

Inquiry Number: 7568682.2
February 22, 2024

The EDR-City Directory Image Report

EDR® Environmental Data Resources Inc

6 Armstrong Road
Shelton, CT 06484
800.352.0050
www.edrnet.com

TABLE OF CONTENTS

SECTION

Executive Summary

Findings

City Directory Images

Thank you for your business.
Please contact EDR at 1-800-352-0050
with any questions or comments.

Disclaimer - Copyright and Trademark Notice

This Report contains certain information obtained from a variety of public and other sources reasonably available to Environmental Data Resources, LLC. It cannot be concluded from this Report that coverage information for the target and surrounding properties does not exist from other sources. This Report is provided on an "AS IS", "AS AVAILABLE" basis. **NO WARRANTY EXPRESS OR IMPLIED IS MADE WHATSOEVER IN CONNECTION WITH THIS REPORT. ENVIRONMENTAL DATA RESOURCES, LLC AND ITS SUBSIDIARIES, AFFILIATES AND THIRD PARTY SUPPLIERS DISCLAIM ALL WARRANTIES, OF ANY KIND OR NATURE, EXPRESS OR IMPLIED, ARISING OUT OF OR RELATED TO THIS REPORT OR ANY OF THE DATA AND INFORMATION PROVIDED IN THIS REPORT, INCLUDING WITHOUT LIMITATION, ANY WARRANTIES REGARDING ACCURACY, QUALITY, CORRECTNESS, COMPLETENESS, COMPREHENSIVENESS, SUITABILITY, MERCHANTABILITY, FITNESS FOR A PARTICULAR PURPOSE, TITLE, NON-INFRINGEMENT, MISAPPROPRIATION, OR OTHERWISE. ALL RISK IS ASSUMED BY THE USER. IN NO EVENT SHALL ENVIRONMENTAL DATA RESOURCES, LLC OR ITS SUBSIDIARIES, AFFILIATES OR THIRD PARTY SUPPLIERS BE LIABLE TO ANYONE FOR ANY DIRECT, INCIDENTAL, INDIRECT, SPECIAL, CONSEQUENTIAL OR OTHER DAMAGES OF ANY TYPE OR KIND (INCLUDING BUT NOT LIMITED TO LOSS OF PROFITS, LOSS OF USE, OR LOSS OF DATA), ARISING OUT OF OR IN ANY WAY CONNECTED WITH THIS REPORT OR ANY OF THE DATA AND INFORMATION PROVIDED IN THIS REPORT.** Any analyses, estimates, ratings, environmental risk levels, or risk codes provided in this Report are provided for illustrative purposes only, and are not intended to provide, nor should they be interpreted as providing any facts regarding, or prediction or forecast of, any environmental risk for any property. Only an assessment performed by a qualified environmental professional can provide findings, opinions or conclusions regarding the environmental risk or conditions in, on or at any property.

Copyright 2023 by Environmental Data Resources, LLC. All rights reserved. Reproduction in any media or format, in whole or in part, of any report or map of Environmental Data Resources, LLC, or its affiliates, is prohibited without prior written permission.

EDR and its logos (including Sanborn and Sanborn Map) are trademarks of Environmental Data Resources, LLC or its affiliates. All other trademarks used herein are the property of their respective owners.

EXECUTIVE SUMMARY

DESCRIPTION

Environmental Data Resources, Inc.'s (EDR) City Directory Report is a screening tool designed to assist environmental professionals in evaluating potential liability on a target property resulting from past activities. EDR's City Directory Report includes a search of available business directory data at approximately five year intervals.

RECORD SOURCES

The EDR City Directory Report accesses a variety of business directory sources, including Haines, InfoUSA, Polk, Cole, Bresser, and Stewart. Listings marked as EDR Digital Archive access Cole and InfoUSA records. The various directory sources enhance and complement each other to provide a more thorough and accurate report.

EDR is licensed to reproduce certain City Directory works by the copyright holders of those works. The purchaser of this EDR City Directory Report may include it in report(s) delivered to a customer.

RESEARCH SUMMARY

The following research sources were consulted in the preparation of this report. A check mark indicates where information was identified in the source and provided in this report.

Year	*Target Street*	*Cross Street*	*Source*
2020	☐	☑	EDR Digital Archive
2017	☐	☑	Cole Information
2014	☐	☑	Cole Information
2010	☐	☑	Cole Information
2005	☐	☑	Cole Information
2000	☐	☑	Cole Information
1995	☐	☑	Cole Information
1992	☐	☑	Cole Information

FINDINGS

TARGET PROPERTY STREET

ODOT Region 2 ADA Ramps - Newberg and Dundee
Newberg, OR 97132

No Addresses Found

FINDINGS

CROSS STREETS

Year	*CD Image*	*Source*
E 1ST ST		
2020	pg. A2	EDR Digital Archive
2017	pg. A18	Cole Information
2014	pg. A30	Cole Information
2010	pg. A42	Cole Information
2005	pg. A52	Cole Information
2000	pg. A64	Cole Information
1995	pg. A76	Cole Information
1992	pg. A86	Cole Information
E HANCOCK ST		
2020	pg. A5	EDR Digital Archive
2017	pg. A21	Cole Information
2014	pg. A33	Cole Information
2010	pg. A44	Cole Information
2005	pg. A55	Cole Information
2000	pg. A67	Cole Information
1995	pg. A78	Cole Information
1992	pg. A87	Cole Information
HIGHWAY 99W		
2020	pg. A6	EDR Digital Archive
2017	pg. A22	Cole Information
2014	pg. A34	Cole Information
2010	pg. A45	Cole Information
2005	pg. A56	Cole Information
2000	pg. A68	Cole Information
1995	pg. A79	Cole Information
1992	pg. A88	Cole Information

FINDINGS

Year	*CD Image*	*Source*

N COLLEGE ST

2020	pg. A7	EDR Digital Archive
2017	pg. A23	Cole Information
2014	pg. A35	Cole Information
2010	pg. A46	Cole Information
2005	pg. A57	Cole Information
2000	pg. A69	Cole Information
1995	pg. A80	Cole Information
1992	pg. A89	Cole Information

N MAIN ST

2020	pg. A12	EDR Digital Archive
2017	pg. A26	Cole Information
2014	pg. A38	Cole Information
2010	pg. A49	Cole Information
2005	pg. A60	Cole Information
2000	pg. A72	Cole Information
1995	pg. A83	Cole Information
1992	pg. A91	Cole Information

PORTLAND RD

2020	pg. A14	EDR Digital Archive
2017	pg. A27	Cole Information
2014	pg. A39	Cole Information
2010	pg. A50	Cole Information
2005	pg. A61	Cole Information
2000	pg. A73	Cole Information
1995	pg. A84	Cole Information
1992	pg. A92	Cole Information

City Directory Images

Target Street	Cross Street	Source
-	✓	EDR Digital Archive

E 1ST ST 2020

111	JAC'S HOMETOWN DELI
112	ATM
	BLUE RHINO
	COINSTAR
	DVD XPRESS
	MEH LLC
	NAP'S FLORAL & GIFTS
	NAP'S THRIFTWAY
	RICH PETERSON
203	BLUE RHINO
	LEATHERS FUELS
206	JOHNSON FURNITURE
209	REDHILLS SALON & SPA
211	GILDED HEART TATTOOS
212	CASA OF OREGON
	LISA BENNETT
215	CLIFF CREEK
	CORNERSTONE CONSTRUCTION SVC
	GREGG HOTTMANN-STATE FARM INS
300	AUDHUMLA BEVERAGE CO
302	JOHNSON FLOORING INC
304	CAMEO THEATRE
307	IXTAPA RESTAURANT
308	PITTER PATTER CHILDRENS
309	CHEHALEM VALLEY DANCE ACADEMY
310	FORCE TEN FIREARMS
	STORR'S SMOKEHOUSE
311	ALL STAR DANCEWEAR
312	LUCKEE DUTCH BAKERY
315	INNOVATIVE MOTORSPORTS LLC
316	BOOT CAMP NORTHWEST INC
	CODE-MONKEYS
	SOMA GAMES
400	LUCKY FORTUNE RESTAURANT
401	D-COAX INC
	ROYALE CHINOOK DEVELOPMENT LLC
	US POST OFFICE
404	LARRY GRAY
	LARRY K GRAY & ASSOC PC
406	NEWBERG GAMES
408	BARLEY & VINE TAVERN
	GREAT NORTHWEST DICTATING
	RE/MAX EXECUTIVES
414	CHEHALEM VALLEY CHAMBER OF COM
	NEWBERG CITY ATTORNEY
	NEWBERG CITY HALL
	NEWBERG CITY MANAGER
	NEWBERG FINANCE DEPT
	NEWBERG HUMAN RESOURCES
	NEWBERG PLANNING DEPT

Target Street	Cross Street	Source
-	✓	EDR Digital Archive

E 1ST ST 2020 (Cont'd)

500	MOBILE BEVERAGE LLC
	NEWBERG FAMILY MARKET
	SOCIAL GOODS MARKET
501	ASSAD ARIA RACHEL
	CHASE JESSE ELYSE
	CHEHALEM YOUTH & FAMILY SVC
	HBH CONSULTING ENGINEERS
	HELTON JACOB E
	YOOP!
503	SCOTT RIPPLE
504	BRUCE STEFFENSEN
	DEBRA STEFFENSEN
	JEFFERSON TANT
	SECOND STREET COMMUNITY CHURCH
505	ATM
	GOLDEN LEAF THAI CUISINE
506	ALLSTATE INSURANCE
508	TAQUERIA EL BURRITO
510	MEYER SCHOOL OF FINE ARTS
512	BUCK BARRIE
	ROSEMARY BARRIE
514	NEWBERG MUSIC CTR
515	ALLYN BROWN
	BROWN TARLOW BRIDGES & PALMER
516	CRITTER CABANA LLC
600	ATM
601	ATM
	JIM SHANDY
	WELLS FARGO BANK
602	NIKKI JANE'S BOUTIQUE
604	ART ELEMENTS
606	FOX FARM VINEYARDS & WINE BAR
	LITTLE BIRD BOUTIQUE
	PURPLE COW VINEYARDS
607	ARIRANG GRILL & BAR
	DANIEL YUN
	YEON YUN
608	CUSICK PICTURE FRAME
	JENNIFER LUKESH
610	ANTIQUE FREAK & FLEA
	COLDWELL BANKER YAMHILL CTY
611	ATM
614	ARTISANAL WINE CELLARS TASTING
615	PANADERIA GONZALEZ
616	JANIS UNIQUE HANDBAGS
618	BECKY HANSON
	JASON WORTMAN
	MITCHELL BRANNEN
	SUSAN BENNETT
620	KAUFMAN AMANDA M OD

Target Street	Cross Street	Source
-	✓	EDR Digital Archive

E 1ST ST 2020 (Cont'd)

620	OWEN EYE CARE INC
	OWEN MICHAEL R OD
701	CHAPTERS BOOKS & COFFEE
	MAUREEN ROGERS
707	KEN'S JEWELERS
710	MARCO GUTIERREZ
	ROYAL DENTAL CARE
717	AUDREY LUSBY
	DOMINO'S
	FIRST CHOICE CHIRO CLINIC
718	ET FILLE WINES
	JANIS JEWELRY & GIFTS
719	COMMUNITY ACTION AGENCY
720	RUDDICKWOOD
801	DANNY GARDNER
804	HOPP INSURANCE
	HOPP INSURANCE AGENCY INC
	RANDY HOPP
806	DONALD SKEI
807	TRUE FORM COLLISION REPAIR
808	BILL POLLAN
809	NEWBERG VAPORS
	PACIFIC CREST REAL EST ADVSRS
811	CORNERSTONE MASSAGE THERAPY
	FOLON NUAGE
	WILLY LUNN
814	LINEAGE
817	RIGHT ON COMPUTERS
819	MEGAN CARDA
821	GENE BROWN
	KRISTIN QUINLEY
900	NEWBERG BODY & PAINT INC
1012	MINI MARKET ELTALA

Target Street	Cross Street	Source
-	✓	EDR Digital Archive

E HANCOCK ST 2020

113	ERICA RAMER
	INTEGRITY PLUS PROPERTY MGMT
	MOONSTONE MASSAGE
114	BOUSTEAD BAYLEE M
	CHRISTIAN NEWS NW MINISTRIES
	DEACON JULIETTE O
	KALICK CORTNI
	MALPASS JACOB DC
	NELSON MEGAN T
	NEWBERG FAMILY CHIROPRACTIC PC
	WITTENBURG PAM RN
200	NORMA ASHLEY LMT
201	TRINITY HAIR DESIGN
205	MICHELE SMITH
307	JONATHAN JAHNKE
	VALLEY EYE & LASER CTR
	VALLEY EYE CTR
415	WINE COUNTRY ANTIQUES
500	DBV GROUND HAWGS LLC
	JAW REAL ESTATE LLC
	WILLCUTS CO REALTORS
503	NEWBERG CITY LIBRARY
515	FIRST AMERICAN NEWBERG
601	NEWBERG TRAVEL & CRUISE
603	VIVA WHEATON PSYD LLC
	WHEATON VIVA
611	AMANDA PULLEN
	DON REMLEY
	EDITH ROSENQUIST
	MINDY LEW
707	DANIEL HERRON
	KERRY DONAGHUE
	MICHAEL SEREGOW
	PAMELA WAMPLER
	SHERRIE HOPKINS
	TABITHA DONAGHUE
	THADDEUS DONAGHUE
808	COFFEE COTTAGE
	DAVID MEHLER
1014	FILEMON GARCIA
	RUTH SPEER
	SARAH WHITE

Target Street	Cross Street	Source
-	✓	EDR Digital Archive

HIGHWAY 99W 2020

308 JIM AHLS

Target Street	Cross Street	Source
-	✓	EDR Digital Archive

N COLLEGE ST 2020

111	SOARING PHOENIX FAMILY MARTIAL
115	MASTERPIECE FRAMING
	MY PERSONAL FRAMER
202	SOLOMON ALLEN
206	KATIE GRANGER
	RUFUS EDMONDS
	SUE OLSON
301	LARRY HINDMAN
305	ANNA HINDMAN
	CAROLYN HINDMAN
310	ROBERT CANEDAY
	STEPHANIE CANEDAY
314	JAMES CURTIS
400	RICHARD SUTHERLAND
	SAMANTHA SUTHERLAND
	TRACI SUTHERLAND
403	ANTONIO RUSSO
	CONSTANCE RUSSO
409	BETSY BINGHAM
410	DONNA ROHR
	RICHARD ROHR
414	MARK GAIDOS
415	LAURIE TROIANI
	MARTIN TROIANI
	ROBERT BUSH
	THOMAS MENARD
503	CHERYL WRIGHT
	JOEL BROPHY
507	CHRISTINE IRWIN
510	JOSE VARGAS
	TAMARA VARGAS
511	EMILY FORBES
	RYAN FORBES
514	ERIN WOODING
	JASON WOODING
	KAYLYNN MEECHAN
601	LISA CARLSON
607	KATHRYN HUMM
610	RUSSELL ST. CYR
	STEPHANIE ST. CYR
611	ELAINE SHEVLIN
	JEFFREY SKINNER
614	KENNETH EDIE
	KERRY EDIE
	TANIA QUADE
615	CAITY DITTMAN
	LORITA HARWOOD
	ROONEY STEVENS
	VANESSA ORANGE
700	HILAND WATER CORP

N COLLEGE ST 2020 (Cont'd)

700	LORNA DOMESTIC WATER LLC
725	SELENA HOSAFLOOK
732	CHRISTOPHER HUTCHINSON
735	CHARLOTTE MORROW
	CHRISTOPHER WHYTE
1003	KILEEN MILLER
	MEGAN POOLE
1004	ANTHONY PEREZ
	DARLENE HILL
	GLENN HILL
	KATHERINE PEREZ
	STEVE CUZZORT
1005	AVA CHUNG
1018	CYNTHIA ZIEGENBEIN
	KURT ZIEGENBEIN
1020	DONALD HORNBACK
	GABRIEL HORNBACK
	PATRICIA HORNBACK
1104	LAURIE MCCARTHY
	MARK SCIALPI
	PHILIP MC CARTHY
	RYAN MCCARTHY
	SUSAN HENSEL
1110	KRISTINE WOOD
	MICHAEL WOOD
	SARAH WOOD
	THOMAS WOOD
1111	KIMBERLY KRAWCZAK
	MIRIAM BOCK
	PAUL BOCK
1116	CHLOE PAPAZIAN
1118	CASEY JENTGES
	CHRISTINA JENTGES
	RAYMOND JENTGES
1119	RICHARD MCNEAL
1211	BRANDEN BYE
	KIMBERLY BYE
	ZACHARY BYE
1212	CAROL ALEXANDER
	LANCE ALEXANDER
1220	CHRISTINA FOX
	CONNOR DOHERTY
	ZENA DOHERTY
1304	THOMAS ANTHONY
1306	GERALD TOWNSEND
	LAURA MOCK
	LAWRENCE MOCK
	MARGUERIT AMAYA
	MATTHEW STIDMAN
	TAYLOR TOWNSEND

Target Street	Cross Street	Source
-	✓	EDR Digital Archive

N COLLEGE ST 2020 (Cont'd)

1307	ANDREA NELSON
	CAROLYN NIELSEN
	DONALD REAVIS
	IRNA GRAVES
	LAURETTA SIDERIUS
	MARY AUSTIN
	PATRICIA HARRIS
	PEARL BOYD
	TERRY SHUMWAY
	WILLOW PLACE
1310	EMILY MONSON
	SPENCER MONSON
1312	ADAM SOLOMON
	JAMIE ROSS
1314	HENRY ROMERO
	L ATKINS-ROMERO
	LORETTA ROMERO
1502	CHARLOTTE LOUTHAN
	GABRIEL LOUTHAN
	MICHAEL ELY
1504	CLAUDIA SCHERER
1506	DANIELLE FARR
	DANIELLE ZAGORODNEY
	JOHN HENRY
	PETER FARR
	STACEY ALLEN
1508	KATHIE HARAGAN
	KENNETH HARTMAN
	REX HARAGAN
	SHAWN MCCORKLE
1519	ADRIANA LAPARRA
	ANTHONY LAPARRA
1603	JOHN ERICKSON
	REBECCA ERICKSON
1604	LORI EBERHARD
	ROBERT EBERHARD
1605	C S LEWIS ACADEMY
	JOHN LESTER
	LORI LESTER
1704	EVAN BELLINGAR
	MARVA BOLLINGER
1709	DIANE MAHAFFY
	JOHN MAHAFFY
	SIPKJE MAHAFFY
1790	ALYSSA JOHNSON
	MADELINE JOHNSON
	RANDY JOHNSON
	VICTORIA JOHNSON
1794	JAMES DAILEY
1800	ANDREW LAINE

N COLLEGE ST 2020 (Cont'd)

1800	DANIEL GARCIA
	GALEN HILLBURN
	JAMES PEACOCK
	JOSHUA PEACOCK
1801	MONIQUE LAPERRIERE
1802	BENJAMIN EYSTER
	CAMERON PROVENCHER
	NICHOLAS ROGERS
1804	ETHAN CATES
	JEFF CATES
1812	DORIE BYRD
	THOMAS BYRD
1815	KAYLEE VERNOY-TOLLEY
	KENNETH TOLLEY
1821	DARREN MACLEAN
1827	HOMERO VALAZQUEZ
1855	ANNA BAKER
	BARBARA BAKER
	GORDON BAKER
1901	ALL AMERICAN CLEANING CHOICE
	DOMINIC VASQUEZ
	JOHN HERROLD
	MARIA VANNEWKIRK
	NICK CARNELL
	TABITHA SMITH
1903	GABRIEL VERA
	JORGE VERA
1907	DEMONDRE SHIELDS
	DOROTHY BREWER
	GARY TURNER
	JAMES MESERVEY
	KELLEY TURNER
	KENNETH CHANDLER
	LYDIA SHIELDS
	SCOTT WINTERFIELD
	VIOLA JOURNEY
1908	SANDRA CRAIG
	WILLIAM CRAIG
2105	CHRISTIE PIATT
	KINDRA SCHAAD
	WILLARD PIATT
2115	ALEXANDRA RIALS
	TINA KASUBA
	TINA RIALS
2205	SANDRA AHRENS
	WILLIAM AHRENS
2215	JOEL ELLIS
	JONATHAN DUERS
	KATHRYN ELLIS
	KATHRYN TISCHLER

N COLLEGE ST 2020 (Cont'd)

2404	DAVID COATNEY
	DONNA COATNEY
2408	DANIEL ODOR
2508	PATRICIA SMITH
2512	SHERRY FISHER
2619	LAURA KLOEHN
	PHILLIP GETTY
	STEPHANIE SASAKI
2712	BRANDON WHITMORE
	ELIZABETH GOODMAN
	ELIZABETH WHITMORE
2905	JAMES ALERY
	REBECCA ALERY
3101	MARK MCFERRAN
	MARY MCFERRAN
	MICHAEL MCFERRAN
3109	LEE VANDEHEY
3501	AMBERLIE EZELL
	LISA EZELL
	RICHARD EZELL
3513	LUCINDA RICE
	PATRICK RICE
3517	DICK WILKINS

Target Street	Cross Street	Source
-	✓	EDR Digital Archive

N MAIN ST 2020

114	SARTRON INC
	TIMOTHY JAMES
115	ATM
	BLUE RHINO
	CITY CENTER FOOD MART
	QWICK STOP MARKET & DELI
200	PAPA MURPHY'S TAKE 'N' BAKE
205	RAY'S PRODUCE INC
208	JEM 100
209	RAYMUNDO SOSA
214	NARA TERIYAKI
215	NEW WOOD LLC
	SHERI BOLAM
305	HABITAT FOR HUMANITY RESTORE
306	ANAM CARA CELLARS
314	CHRISTOPHER GIESCH
	DENISE GORDON
	KATHLEEN AKERS
	MINDY GIESCH
	STUART AKERS
403	CORA WALDROUP
	GEROME MANUFACTURING
	STEPHEN WALDROUP CONSTR INC
	STEVE WALDROUP
	ULTRA QUIET FLOORS
406	JAMIE COOK
500	JESSICA PENA
501	KATIE CHAVEZ
504	JESSICA RINCON
505	CLINTON SHIRTS
	PAMELA SHIRTS
	STANLEY SHIRTS
514	ANGIE WHITNEY
	JASON KUNKEL
	LISA WHITNEY
602	ANDREW BRITTELL
	DWAYNE BRITTELL
	DYLON BROWN
	ELISHA WRIGHT
	JOHN COCHRANE
	MARIE BURCHAM
	STEPHEN BRITTELL
608	DEBRA HARLAN
	KESA NOMIYAMA
611	CALVARY CHAPEL NEWBERG
	COMPASS BUILDERS LLC
	NORTHWEST FRESH SEAFOOD CO
	TORO OF BOMBAY
612	DAVID KEIGHTLEY
	LORIJENE KEIGHTLEY

N MAIN ST 2020 (Cont'd)

614	BYRON PORTER
	MIMI FATUMA
616	SALVADOR BACA
625	TOBIAS SCHUSSLER

Target Street	Cross Street	Source
-	✓	EDR Digital Archive

PORTLAND RD 2020

1500	ARS FRESNO
	ATM
	SUBWAY
1505	AMERICAN FAMILY INSURANCE
	DARK HORSE WINE BAR
	MANN MORTGAGE
	NEWBERG GRAPHIC
	NIKKI JANE'S BOTIQUE
	SUBTERRA RESTAURANT
	TICO TITLE
	WEBER CHIROPRACTIC
	WINDERMERE WEST LLC
1510	AMERIGAS PROPANE EXCHANGE
	GROCERY OUTLET
1515	PROVIDENCE HOME HEALTH HOSPICE
	PROVIDENCE MEDICAL CTR SLEEP
1815	ATM
	KEY BANK
1819	NEW BERG AUTO SALES
1840	BLUE RHINO
	REDBOX
	WALGREENS
1864	TOWNE & COUNTRY MOTEL
1902	ATM
	BLUE RHINO
	TEXACO
1906	LAGO DE CHAPALA
1908	WILSONS AUTO PARTS
1913	ABBY'S PIZZA INN OF NEWBERG
	ATM
1915	MOMIJI
2000	SIP CITY
2009	MUCHAS GRACIAS MEXICAN FOOD
2017	ATM
	J'S RESTAURANT & LOUNGE
2100	BLUE RHINO
	NEWBERG HARDWARE
	NORTH VALLEY SUPPLY INC
2112	LEWIS AUDIO VIDEO
	LEWIS TV & SATELLITE CTR
2113	ATM
2115	EUDY MARKETING LLC
	TAN REPUBLIC
2117	NEWBERG TAX SVC P C
2119	NEWBERG VISITORS CTR
2201	SIGN-ON
2203	PRO NAILS
2205	ATTITUDES-MASSAGE
	LOOPS HAIR STUDIO
2207	NEWBERG VISION CLINIC

Target Street	Cross Street	Source
-	✓	EDR Digital Archive

PORTLAND RD 2020 (Cont'd)

2207	NEWBERG VISION CLINIC PC
2210	BUILDERS FIRST SOURCE
	ELECTRIC CHARGING STATION
	GOODWILL
2211	BEST WESTERN-NEWBERG INN
2301	O'REILLY AUTO PARTS
2303	BARBERHOUSE
	CHEHALEM PROPERTY MANAGEMENT
	H&R BLOCK
	NEWBERG LIQUOR STORE
2305	ALCOHOL DETECTION SYSTEMS
	NW TRADING POST
	POINT S TIRES
2316	ATM
	ELSOLMAYA
	ENTERPRISE RENT-A-CAR
	HAPPY FAMILY
	LAVENDER FOOT MASSAGE
	NAILS BY CHERYL
	RIVERGLASS SHOP
2318	OREGON EYE SPECIALIST
	OREGON EYE SPECIALISTS
	SHERWOOD SCHOOL DISTRICT
	SIGHT SHOP
	STIEFEL HILLARY C MD
	VILLA MEDICAL CLINIC PC
2320	AUTOZONE
2401	BLIMPIE SUBS & SALADS
	COLD STONE CREAMERY
	CRICKET WIRELESS AUTH RETAILER
	NEWBERG GROWLER HOUSE
	PANDA EXPRESS
	PRIME COMMUNICATIONS-AT&T AUTH
	STARBUCKS
	SUSHI HUNTER
	TARTAN HOUSE LLC
2414	ACE SEWING & VACUUM
	BUBBA'S BARBERSHOP
2501	BHHS NORTHWEST REAL ESTATE
2502	NEWBERG KIDS DENTIST
	RIVERMARK COMMUNITY CU
2504	DUNDEE CHIROPRACTIC CLINIC
	GUILD MORTGAGE-LEONA TODD
	MOORE CHAD F DC
2505	ALL ABOUT ROOFS LLC
	BOTTLES OR BOXES
	CLOVER CLINIC
	DEL BOCA VISTA
	HENDRICKS LESLEY ANN DC
	HTRI CORP

PORTLAND RD 2020 (Cont'd)

2505 MAC EGHLIDI INS & INVSTMNT
NEWBERG CHIROPRACTIC CLINIC
PACIFIC WOOL & FIBER
2508 SHERWIN-WILLIAMS
2510 ALLURE HAIR DESIGN
ATM
EDWARD JONES
2512 ROUND TABLE CLUBHOUSE
ROUND TABLE PIZZA
SAUNDERS CO
2514 BURGERVILLE USA
2515 BARBER HOUSE
FOCUS TECHNOLOGIES
ODD MOE'S PIZZA
2700 NEWBERG CHEVROLET
2809 LANPHERE ENTERPRISES INC
NEWBERG DODGE JEEP CHRYSLER
2810 ATM
RUDY'S BRUNCH
2811 A STORAGE PLACE OF NEWBERG
2816 TRAVELODGE SUITES BY WYNDHAM
2818 BLACK BEAR DINER
KOLB TEAM INC
2900 BURGER KING
2907 NEWBERG CIGARETTE & TOBACCO
2909 CORNICK DOUG
EDWARD JONES
2911 SUSAN SCHIBEL-STATE FARM INS
2913 WHITE WALNUT VINEYARD LLC
2915 CYNDY & ASSOC TAX SVC
3005 MC DONALD'S
3101 76
ATM
BLUE RHINO
JACK IN THE BOX
WESTERN UNION AGENT LOCATION
3110 99 W DRIVE IN
3220 ATM
U.S. BANK BRANCH
3300 ATM
BLUE RHINO
CHASE BANK
COINSTAR
ELECTRIC CHARGING STATION
FRED MEYER
FRED MEYER FUEL CTR
FRED MEYER JEWELERS
FRED MEYER PHARMACY
JACKSON HEWITT TAX SVC
LAZERQUICK

PORTLAND RD 2020 (Cont'd)

3300	PERFECT LOOK SALON
	REDBOX
	STARBUCKS
3302	AERO LOCK & SAFE INC
3400	WENDY'S
3420	TACO BELL
3440	JIFFY LUBE
3500	COLUMBIA BANK
	TRAVEL YAMHILL VALLEY
3701	NEWBERG SELF STORAGE
3716	NEWBERG VETERINARY HOSPITAL
3745	ATM
	CHEVRON
	ELECTRIC CHARGING STATION
3777	DRG WHOLESALE PROPERTIES LLC
	EASY2WASH
	FROM RUSSIA WITH LOVE
3900	NEWBERG FORD

Target Street	Cross Street	Source
-	✓	Cole Information

E 1ST ST 2017

111	JACS DELI & FROZEN CUSTARD
112	NAPS IGA
203	LEATHER FUELS
209	REDHILLS SALON & SPA
211	GILDED HEART TATTOOS
212	BENNETT, L
	CAIN & COMPANY
215	CLIFF FCREEK
	STATE FARM INSURANCE
300	BASELINE SURVEYING
	JOHNSON FLOORING INC
	PURPLE COW VINEYARDS
302	JOHNSON FLOORING INC
304	CAMEO THEATRE
307	IXTAPA RESTAURANT
308	PITTERPATTER CHILDRENS CONSIGNMENT
	TIM WILCOX MASSAGE
309	CHEHALEM VALLEY DANCE
310	FORCE TEN FIREARMS
	STORRS SMOKEHOUSE
312	HONEST CHOCOLATES
314	STEELE, NICOLE
	WALKER, SKYLAR
316	CODEMONKEYS
400	LUCKY FORTUNE
401	GOMEZ, LUIS
	GORDON, SHELLI
	GRIFFITH, AMANDA
	HARVEY, DAVID
	MEDINA, AARON
	NELSON, TODD E
404	GRAY LARRY K & ASSOCIATES PC
	JOHN MERCER ATTORNEY
406	GAME ON
408	GREAT NORTHWEST DICTATING SYSTEMS IN
	OREGON MASSAGE CLINIC
	OREGON REIKI CENTER
	WHERE ANGELS PLAY
414	CITY OF NEWBERG
	NEWBERG CITY OF MAIN NUMBER
500	SOCIAL GOODS MARKET
501	CHEHALEM YOUTH & FAMILY SERVICES INC
505	GOLDEN LEAF THAI CUISINE
506	ALLSTATE
	WENDY LEEKANNO INS
507	VODOO MARTINI
508	BURRITO FOODS
	POST, LISA
	TAQUERIA GUIRRIRO
514	NEWBERG MUSIC CENTER

Target Street	Cross Street	Source
-	✓	Cole Information

E 1ST ST 2017 (Cont'd)

515	BROWN ALLYN E ATTY
	BROWN TARLOW BRIDGES & PALMER
516	FIRST STREET YOGA
518	WILLCUTS COMPANY REALTORS
	WILLCUTS, MATTHEW
600	BANK OF AMERICA ATM
601	WELLS FARGO BANK
602	JUICE BAREL
	NIKKI JANES BOUTIQUE
604	ART ELEMENTS
607	VINEYARD STEAK HOUSE
608	CUSICK PICTURE FRAME
610	COLDWELL BANKER
611	FIRST STREET PUB
612	JACKSON HEWITT
	TS ANTIQUES
614	ARTISANAL WINE CELLARS
615	PANADERIA GONZALEZ
616	JANIS UNIQUE HANDBAGS
	UNION BLOCK MARKETPLACE ANTIQUES & G
	WHITES COLLECTIBLES & FINE CHINA
618	BOYD, REBECCA J
	FISHER, AMANDA
	TANT, HANNAH E
	WORTMAN, CIERRA J
620	BONAVENTURA ITALIAN SAUSAGE & DELI
	OWEN EYE CARE
701	CHAPTERS BOOKS & COFFEE
707	KENS & DAUGHTER JEWELERS
710	ROYAL DENTAL CARE
713	SHELTON, TRUMAN
714	CANCUN RESTAURANT
717	DOMINOS PIZZA
	FIRST CHOICE CHIROPRACTIC CLINIC
718	ET FILLE WINES
719	COMMUNITY ACTION AGENCY
	COMMUNITY ACTION CENTER YOUTH PROGRA
804	HOPP INSURANCE AGENCY INC
807	TRUE FORM COLLISION REPAIR
808	POLLAN, BILL
809	NEWBERG VAPORS
	SAMS BARBER SHOP
811	SALON NUAGE
814	AMERICAN FAMILY INSURANCE
817	1ST STREET TAX SERVICES LLC
	99 WEST REALTY
	RIGHT ON COMPUTERS
819	CARDA, MEGAN R
821	BROWN, GENE D
900	NEWBERG BODY & PAINT INC

Target Street	Cross Street	Source
-	✓	Cole Information

E 1ST ST 2017 (Cont'd)

1012 MINI MARKET ELTALA

Target Street	Cross Street	Source
-	✓	Cole Information

E HANCOCK ST 2017

113	INTEGRITY PLUS PROPERTY MGMT LLC
	VALLEY REALTY PROFESSIONALS
114	NEWBERG FAMILY CHIROPRACTIC DC
201	HOUSE OF STYLE
204	NOVA, ROSA
	YESTERDAYS RIDES METAL WORKS
307	JONATHAN D JAHNKE MD
	VALLEY EYE CENTER
310	ADVANCED MACHINING
415	WINE COUNTRY ANTIQUES
500	NEWBERG GRAPHIC
503	CITY OF NEWBERG
601	NEWBERG TRAVEL & CRUISE
611	NILSSON, LINDSAY M
	REMLEY, DON C
619	PITTER PATTER CHILDRENS CONSIGNMENT
707	HARDBARGAR, KATHRYN
	MCCRAY, V
715	OAKLEAF INVESTMENTS MARKETING & MANA
808	THE COFFEE COTTAGE
1014	SUTHERLAND, JD
	VEATCH, BRETT A

Target Street	Cross Street	Source
-	✓	Cole Information

HIGHWAY 99W 2017

200	AUTO CREW
	STARK STREET LAWN & GARDEN EQUIPMENT
204	JACKSONS FOOD STORES
	REDBOX
308	URBAN CITY HYDROPONICS
	WATT WELDING SUPPLY

Target Street	Cross Street	Source
-	✓	Cole Information

N COLLEGE ST 2017

111	MIND WORX THERAPY
	STEVENS MARK ARCHITECT
115	CHEHALEM VALLEY CHAMBER OF COMMERCE
202	ALLEN, SOL N
208	OLIVAS, DANIEL R
301	HINDMAN, LARRY C
310	MURRAY, MATT F
314	CURTIS, JAMES
400	SUTHERLAND, RICHARD M
403	RUSSO, ANTONIO
414	GAIDOS, MARK F
415	BUSH, ROBERT L
503	GUNN, TIM
	LIAO, EVA
507	IRWIN, RICHARD T
510	VARGAS, JOSE F
511	SCHRAMM, LARRY E
514	MITCHELL, RYAN L
601	CARLSON, LISA M
607	HUMM, KATHRYN R
610	STCYR, RUSSELL D
611	SHEVLIN, ELAINE S
614	GORGES, WARREN K
700	HILAND WATER CORP
	PACIFIC PRIDE ALEXANDER OIL COINDEP
717	CHEHALEM ANIMAL CLINIC INC
	ROBERT HOLVECK DVM
725	HOSAFLOOK, SELENA L
732	HUTCHINSON, CHRISTOPHER S
1003	CZARNECKI, STEFAN J
1004	WILLIAMS, RON R
1005	ADAMS, JEFFREY L
1018	ZIEGENBEIN, KURT J
1020	HORNBACK, CALEB
1104	MCCARTHY, PHILIP M
1110	WOOD, MICHAEL D
1116	PAPAZIAN, CHLOE
1117	KNIGHT, BRENDON
1118	JENTGES, RAYMOND J
1119	JONES, JENNIFER
1212	ALEXANDER, LANCE E
1220	WHITLOW, CLIFF I
1304	ANTHONY, THOMAS J
1306	TORRES, WESLEY
1307	BONDS, ROBERT
	FRAZER, CATHERINE D
	GREGOR, WILLIAM B
	HEDDING, VIRGINIA
	MASTERS, ELSIE
	MILLER, ELIZABETH

Target Street	Cross Street	Source
-	✓	Cole Information

N COLLEGE ST 2017 (Cont'd)

1307	MOLES, PATRICIA
	NAGEL, RETTA P
	NIELSEN, CAROLYN M
	PARRETT, JOHN
	PIKE, DIANA
	SECRIST, BOB
	SHANK, MARLENE D
	THOMAS, FRANCES M
	TOWNSEND, LU M
	WILLOW PLACE
1312	ROSS, JAMIE K
1314	ROMERO, LORET F
1400	PERGER, DONNA K
1504	SCHERER, CLAUDIA A
1506	MARTUSHOFF, PAULA M
1508	HARAGAN, REX
1519	SANCHEZ, MARIO
1601	LAPINSKI, SONJA K
1603	ERICKSON, JOHN A
1604	EBERHARD, ROBERT H
1605	CS LEWIS ACADEMY HIGH SCHOOL
	NEWBERG OPEN BIBLE CHURCH
	OPEN BIBLE LEARNING & CARE CENTER
1704	FITZGERALD, MICHAEL L
1709	MAHAFFY, ROBERT J
1790	JOHNSON, RANDY S
1794	DAILEY, JAMES B
1800	LAINE, ANDREW R
1801	LAPERRIERE, MONIQUE M
1802	EYSTER, BENJAMIN J
1804	LUTZ, CASEY A
1812	WAITHE, GONERIL
1815	TOLLEY, KENNETH J
1855	WALLACE, MAY O
1901	SMITH, JOSHUA
1903	GONZALEZ, JUAN M
1907	BREWER, LONNIE
	COOKSEY, CLAY A
	EMRA, KELLY M
	HATCH, KENDALL
	MENDOZA, KRISTINA
	REMILLARD, DANIEL J
	TURNER, GARY D
	ZIMMERMAN, MICHAEL
1908	CRAIG, WILLIAM F
2105	MARUS
	PIATT, BILL A
2205	AHRENS, WILLIAM E
2215	ELLIS, JOEL M
2404	COATNEY, DAVID

Target Street	Cross Street	Source
-	✓	Cole Information

N COLLEGE ST 2017 (Cont'd)

2408	DYKE, PETER
2508	SMITH, PATRICK M
2512	FISHER, SHERRY L
2619	GETTY, PHILLIP D
2712	WHITMORE, BRANDON J
2905	ALERY, JAMES J
3101	MCFERRAN, MICHAEL A
3109	VANDEHEY, CHELSEY L
3501	EZELL, RICHARD
3509	PIEREN, RAYMOND A
3513	RICE, PATRICK L
3517	WILKINS, DICK C

Target Street	Cross Street	Source
-	✓	Cole Information

N MAIN ST 2017

105	ANVILE ACADEMY
	CRITTER CABANA
114	SARTRON INC
115	QWICK STOP MARKET & DELI
200	PAPA MURPHYS TAKE N BAKE PIZZA
205	RAYS PRODUCE INC
208	JEM 100 ICE CREAM SALOON
214	NARA TERIYAKI
215	PINEBLACK GROUP
305	HABITAT FOR HUMANITY
306	ANAM CARA CELLARS
314	AKERS, STUART J
403	GEROME MANUFACTURING
	ULTRA QUIET FLOORS
406	DRIVETRAIN SPECIALTIES
	THE MUFFLER WORKS
505	SHIRTS, CLAYTON S
608	RIDDIOUGH, JASON W
611	COMPASS BUILDERS LLC
	NORTHWEST FRESH SEAFOOD CO
617	ENGINEERED MONITORING SOLUTIONS
625	SCHUSSLER, TOBIAS K

Target Street	Cross Street	Source
-	✓	Cole Information

PORTLAND RD 2017

1400	0 HASSLE LOCKSMITH SERVICE
1500	0 WAITING TIME LOCKSMITH SERVICE
	ARS FRESNO
	SHELL
1505	DARK HORSE WINE BAR
	MANN MORTGAGE
	NIKKI JANES BOTIQUE
	SUBTERRA
	THE URBAN CELLAR
	WEBER CHIROPRACTIC
1510	GROCERY OUTLET
1515	PROVIDENCE HOME HEALTH HOSPICE & P
	PROVIDENCE NEWBERG MEDICAL CENTER SL
	SAFE STEP WALKIN TUB COMPANY
1815	KEYBANK
1819	NEWBERG AUTO SALES
1840	REDBOX
1864	TOWNE & COUNTRY MOTEL
1902	TEXACO
1906	LAGO DE CHAPALA MEXICAN REST
	LAGO DE CHAPALA MEXICAN RESTAURANT
1908	NAPA AUTO PARTS
	TWGW
1913	PIZZA INN
1915	FRACK BURGER
2000	SIP CITY
2009	TACO TIME
2017	JS RESTAURANT & LOUNGE
2100	ACE HARDWARE
	NEWBERG HARDWARE
2112	BAKERS TV SERVICE
	LEWIS AUDIO VIDEO
	LEWIS HOME THEATRE
2113	EVERYBODYS MARKET
2115	TAN REBUBLIC
2117	NEWBERG TAX SERVICE PC
2201	SIGNON
2203	PRO NAILS
2205	ELEGANCE SALON
	MI GENTE
2207	HARR, DONALD L
	JEREMY W TAYLOR OD
	NEWBERG VISION CLINIC
	NEWBERG VISION CLINIC PC
	PAULA TAYLOR OD
2210	BUILDERS FIRSTSOURCE
	GOODWILL
2301	OREILLY AUTO PARTS
2303	BARBERHOUSE
	H&R BLOCK

Target Street	Cross Street	Source
-	✓	Cole Information

PORTLAND RD 2017 (Cont'd)

2305	TIRE FACTORY NEWBERG
	TRADING POST NW
2311	A STORAGE PLACE
2316	ELSOLMAYA
	ENTERPRISE RENTACAR
	FRENCH TWIST SALON
	HAPPY FAMILY
	HBH CONSULTING ENGINEERS
	NAILS BY CHERYL
2401	TARTAN HOUSE LLC
	UHAUL
2414	ACE SEWING & VACUUM
	BUBBAS BARBER SHOP
2418	BUBBAS BARBER SHOP
2501	BERKSHIRE HATHAWAY NEWBERG
	PRUDENTIAL REAL ESTATE
	SWEETEST THING CUPCAKES
2502	NEWBERGKIDSDENTIST
	RIVERMARK COMMUNITY CREDIT UNION
2504	JANOSEK CHIROPRACTIC
	NORTHWEST MORTGAGE GROUP INC
2505	ALL ABOUT ROOFS LLC
	FIRST STEP ADOLESCENT CENTER
	H TRI CORP
	MAC EGHLIDI INSURANCE & INVESTMENTS
	PACIFIC WOOL & FIBER
	RC FARM LABOR
	TERRY L STELLFLUG DC
2508	DOWN TIME
	SHERWINWILLIAMS
2510	ALLURE HAIR DESIGN
	DOWN TIME
2514	BURGERVILLE
2515	ACE CASH EXPRESS
	BOOST MOBILE
	CHEHALEM VALLEY BREWING CO
	YE OLDE PIZZA SHOPPE
2700	LOREN BERG CHEVROLET
2805	EDEN GATE
	EDEN GATE RESTAURANT
2810	FINNIGANS MILL
2811	A STORAGE PLACE
2816	NEWBERG TRAVELODGE SUITES
2900	BURGER KING
2907	NEWBERG CIGARETTE & TOBACCO
2909	EDWARD JONES
2913	KEVIN J KINNEY PC
	KINNEY & BROWN PC
2915	BARBERHOUSE
	CYNDY & ASSOCIATES TAX SERVICES

Target Street	Cross Street	Source
-	✓	Cole Information

PORTLAND RD 2017 (Cont'd)

3005	MCDONALDS
	REDBOX
3101	76
	BP
	CIRCLE K
	JACK IN THE BOX
3240	DOORKNOB ENTERPRISES LLC
	JIFFY LUBE
3300	CHEAP NEWBERG LOOCKSMITH
	FRED MEYER
	FRED MEYER JEWELERS
	LAZERQUICK
	PERFECT LOOK
3400	WENDYS
3420	TACO BELL
3440	JIFFY LUBE
3500	COLUMBIA BANK
3701	NEWBERG SELF STORAGE
3716	GREG D FISCHER DVM
	MARK E WEBER DVM
	NEWBERG VETERINARY HOSPITAL
	RICHARD A VEEMAN DVM
3745	CHEVRON
3777	BUBBA BERNIES
	EASY2WASH
	FROM RUSSIA WITH LOVE
	MOJO LLC
3800	NEWBERG FORD
3900	DIAMOND AUTO DETAIL

Target Street	Cross Street	Source
-	✓	Cole Information

E 1ST ST 2014

111	JACS DELI & FROZEN CUSTARD
112	NAPS FLORAL & GIFTS
	NAPS IGA
	NAPS THRIFTWAY
203	LEATHER FUELS STORE 40
204	OCCUPANT UNKNOWN,
206	JOHNSON FURNITURE
208	OCCUPANT UNKNOWN,
209	REDHILLS SALON & SPA
212	BENNETT, L
215	CLIFF FCREEK
	GREGG HOTTMANN STATE FARM INSURANC
	HOTTMANN GREGG INSURANCE AGENCY
	STATE FARM INSURANCE
300	JOHNSON FLOORING INC
	SAVVY SISTERS INC
304	CAMEO THEATRE
307	IXTAPA RESTAURANT
308	TIM WILCOX MASSAGE
309	CHEHALEM VALLEY DANCE
310	FORCE TEN FIREARMS
312	HONEST CHOCOLATES
314	ARCIGA, ANA M
	WILSON, MICHAEL
316	CODEMONKEYS
400	LUCKY FORTUNE
401	GRIFFITH, AMANDA
	MARVIN, DAVID B
	SMITH, GINA
	VOLZ, LINDA S
404	GRAY LARRY K & ASSOCIATES PC ATTYS
406	GAME ON
408	GREAT NORTHWEST DICTATING SYSTEMS IN
	OREGON REIKI CENTER
	WHERE ANGELS PLAY
411	OCCUPANT UNKNOWN,
414	CITY OF NEWBERG
501	CHEHALEM COUNSELING CENTER
	CHEHALEM YOUTH & FAMILY SERVICES INC
505	GOLDEN LEAF THAI CUISINE
506	ALLSTATE
	LEEKANNO WENDY INS
	TOSH LEEKANNO ALLSTATE INSURANCE
507	VODOO MARTINI
508	BURRITO FOODS
	POST, LISA
	TAQUERIA GUIRRIRO
	WATSON, RYAN C
510	JENTEAL SOAPS
514	NEWBERG MUSIC CENTER

Target Street	Cross Street	Source
-	✓	Cole Information

E 1ST ST 2014 (Cont'd)

515	BROWN TARLOW BRIDGES PALMER & STONE
516	CRITTER CABANA
	FIRST STREET YOGA
518	DAVID R PAUL
	NEWBERG DOWNTOWN COALITION
600	BANK OF AMERICA
601	WELLS FARGO
	WELLS FARGO BANK
602	CHAPTER 24 VINEYARDS
603	OCCUPANT UNKNOWN,
604	ART ELEMENTS
606	FOX FARM WINEBAR
607	VINEYARD STEAK HOUSE
608	CUSICK PICTURE FRAME
	FARRER, SHAINA
610	COLDWELL BANKER
611	FIRST STREET PUB
612	JACKSON HEWITT
	SAUTNER & ASSOCIATES
614	ARTISANAL WINE CELLARS
615	PANADERIA GONZALEZ
616	JANIS UNIQUE HANDBAGS
	UNION BLOCK MARKETPLACE ANTIQUES & G
618	BAUCUM, LENA K
	BOYD, REBECCA J
	DICKERSON, DANI
	KALEIGHA, MARTIN
	MARTIN, SETH P
	POWELL, JENNIFER E
	RAMSEY, JOHN W
620	BONAVENTURA ITALIAN SAUSAGE & DELI
701	CHAPTERS BOOKS & COFFEE
703	YOUNGS INNOVATIVE HAIRSTYLING
707	KEN & DAUGHTER JEWELERS
710	ROYAL DENTAL CARE
717	DOMINOS PIZZA
	FIRST CHOICE CHIROPRACTIC
719	COMMUNITY ACTION AGENCY
	COMMUNITY ACTION CENTER YOUTH PROGRA
720	KYLE LATTIMER
804	HOPP INSURANCE AGENCY INC
807	TRUE FORM COLLISION REPAIR
808	OCCUPANT UNKNOWN,
809	NEWBERG VAPORS
	TONYS BARBER SHOP
811	SALON NUAGE
812	OCCUPANT UNKNOWN,
814	AMERICAN FAMILY INSURANCE
	FARMERS INSURANCE GROUP
817	1ST STREET TAX SERVICES LLC

Target Street	Cross Street	Source
-	✓	Cole Information

E 1ST ST 2014 (Cont'd)

817	RIGHT ON COMPUTERS
819	OCCUPANT UNKNOWN,
821	NELSON, LARRY P
900	NEWBERG BODY & PAINT INC
914	OCCUPANT UNKNOWN,
1003	OCCUPANT UNKNOWN,
1004	OCCUPANT UNKNOWN,
1012	NEWBERG FOOD MART

Target Street	Cross Street	Source
-	✓	Cole Information

E HANCOCK ST 2014

113	VALLEY REALTY PROFESSIONALS
114	NEWBERG FAMILY CHIROPRACTIC DC
200	CANDI JOHNSON LMT 1752
204	NOVA, ROSA
205	OCCUPANT UNKNOWN,
307	VALLEY EYE & LASER CENTER
	VALLEY EYE CENTER
310	ADVANCED MACHINING
400	CLONKEY, BRIAN K
401	OCCUPANT UNKNOWN,
404	OCCUPANT UNKNOWN,
407	OCCUPANT UNKNOWN,
415	WINE COUNTRY ANTIQUES
500	NEWBERG GRAPHIC
503	CITY OF NEWBERG
601	NEWBERG TRAVEL & CRUISE
611	HUEHL, DENNIS R
	LEEPER-BRENNEN, MEGAN D
	NILSSON, LINDSAY M
	REMLEY, DON C
615	OCCUPANT UNKNOWN,
619	PITTER PATTER CHILDRENS CONSIGNMENT
707	WAMPLER, PAMELA
	WOLFE, BRAD M
711	CHRISTINA, MICHAELS S
713	DORAN, PORTER D
717	OCCUPANT UNKNOWN,
808	THE COFFEE COTTAGE
1006	OCCUPANT UNKNOWN,
1014	SUTHERLAND, JD
	VEATCH, BRETT A

Target Street	Cross Street	Source
-	✓	Cole Information

HIGHWAY 99W 2014

200 AUTO CREW

Target Street	Cross Street	Source
-	✓	Cole Information

N COLLEGE ST 2014

111	SOARING PHOENIX FAMILY MARTIAL ARTS
115	CHEHALEM VALLEY CHAMBER OF COMMERCE
202	WATSON, AMANDA
208	OLIVAS, DANIEL R
301	OCCUPANT UNKNOWN,
305	HINDMAN, BENJAMIN A
310	MURRAY, MATT F
311	JOHNSON, CHRISTIE
314	HUTCHINSON, LACEY L
315	OCCUPANT UNKNOWN,
400	SUTHERLAND, RICHARD M
403	RUSSO, ANTONIO
409	OCCUPANT UNKNOWN,
410	ROHR, RICHARD A
414	GAIDOS, MARK F
415	MENARD, MIKE J
503	GUNN, TIM
	LIAO, EVA
	WRIGHT, CHERYL
507	IRWIN, RICHARD T
510	VARGAS, JOSE F
511	SCHRAMM, LARRY E
514	WOODING, JASON C
600	PONCE, JOSE
	WILLIS, ELIZABETH
601	CARLSON, INGRID A
607	OCCUPANT UNKNOWN,
610	STCYR, RUSSELL D
611	CRAVEN, LETHA
614	WILTON, MELANIE
700	PACIFIC PRIDE ALEXANDER OIL COINDEP
717	CHEHALEM ANIMAL CLINIC INC
	SOUTH SLOPE LIVESTOCK SERVICE
725	HOFAFLOOK, ROBERT A
729	OCCUPANT UNKNOWN,
732	MORALES, SHANNON
1003	CZARNECKI, STEFAN J
1004	OCCUPANT UNKNOWN,
1005	DOTY, RAYMON
1018	ZIEGENBEIN, KURT J
1020	HORNBACK, CALEB
1103	OCCUPANT UNKNOWN,
1104	OCCUPANT UNKNOWN,
1110	COWAN, JAKE A
1111	OCCUPANT UNKNOWN,
1116	BEHM, JEANINE M
1117	GROFF, JANICE S
1118	JENTGES, RAYMOND J
1119	JONES, J
1211	OCCUPANT UNKNOWN,

Target Street	Cross Street	Source
-	✓	Cole Information

N COLLEGE ST 2014 (Cont'd)

1212	ALEXANDER, LANCE E
1215	OCCUPANT UNKNOWN,
1220	CHASE, DARIN M
1304	ANTHONY, THOMAS J
1306	TOWNSEND, GARY L
1307	BEESE, ELLEN M
	FRITZ, ROY C
	GREGOR, WILLIAM B
	LEFFLER, IRVIN L
	MASTERS, ELSIE
	MCCOLLUM, PATRICIA J
	MILLER, MICHELLE
	OLAFSEN, DEBORAH
	PARRETT, JOHN
	SHANK, MARLENE D
	THOMAS, FRANCES M
	WILLOW PLACE
	WRIGHT, SCOTT
1310	OCCUPANT UNKNOWN,
1312	BERNING, DANIEL S
1314	GONZALES, MARIA E
1506	MCKERRALL, BROOKE
1508	HARTMAN, G
1519	LAPARRA, ROBIN A
1601	GEYER, BRADLEY R
1603	LEWIS, LARRY L
1604	EBERHARD, ROBERT H
1605	CS LEWIS ACADEMY HIGH SCHOOL
	NEWBERG OPEN BIBLE
	NEWBERG OPEN BIBLE CHURCH
	OPEN BIBLE CHRISTIAN SCHOOL
	OPEN BIBLE LEARNING & CARE CENTER
1704	FITZGERALD, MICHAEL L
1709	MAHAFFY, JOHN W
1790	JOHNSON, RANDY S
1794	DAILEY, JAMES B
1800	PEACOCK, JAMES F
1801	LAPERRIERE, MONIQUE M
1804	LUTZ, CASEY
1809	STRICKLAND, ALYSIA
1812	BYRD, THOMAS A
1815	OCCUPANT UNKNOWN,
1855	BAKER, KEITH K
1901	DEVILLERS, DENNIS O
1903	GONZALEZ, MANUEL
1907	COOKSEY, CLAY A
	EMRA, KELLY M
	ERICKSON, GRANT A
	MANNING, SARAH K
	MUNOZ, JESUS

Target Street	Cross Street	Source
-	✓	Cole Information

N COLLEGE ST 2014 (Cont'd)

1907	ROY, DEBRA
	WHITTLE, RICHARD
	WICKS, NETTIE D
1908	CRAIG, WILLIAM F
2105	MARUS
	PIATT, WILLARD A
2115	KASUBA, TOM H
2205	AHRENS, WILLIAM E
2215	TISCHLER, KATHRYN A
2404	COATNEY, DAVID
2408	HAIGHT, LESTER W
2508	OCCUPANT UNKNOWN,
2512	FISHER, SHERRY L
2619	MARSH, BRANDON D
2712	WHITMORE, BRANDON J
2808	OCCUPANT UNKNOWN,
2905	ALERY, JAMES J
3018	OCCUPANT UNKNOWN,
3101	MCFERRAN, MICHAEL A
3109	VANDEHEY, CHELSEY L
3501	TILL, GARY R
3509	OCCUPANT UNKNOWN,
3513	RICE, PATRICK L
3517	WILKINS, DICK C

Target Street	Cross Street	Source
-	✓	Cole Information

N MAIN ST 2014

105	PURPLE COW VINEYARDS
108	OCCUPANT UNKNOWN,
111	OCCUPANT UNKNOWN,
114	SARTRON INC
115	QWICK STOP MARKET & DELI
200	PAPA MURPHYS PIZZA
205	RAYS PRODUCE INC
208	JEM 100 ICE CREAM SALOON
209	OCCUPANT UNKNOWN,
214	NARA TERIYAKI
305	HABITAT FOR HUMANITY RESTORE
306	ANAM CARA CELLARS
314	AKERS, STUART J
403	ULTRA QUIET FLOORS
406	DRIVETRAIN SPECIALTIES
	MUFFLER WORKS THE
418	JOHNSON, MARK S
500	TWENGE, JEFFREY D
501	HARRIS, ROBERT
505	SHIRTS, CLAYTON L
514	OCCUPANT UNKNOWN,
602	OCCUPANT UNKNOWN,
608	SMITH, CARL H
611	COMPASS BUILDERS LLC
	HILLSIDE CHURCH
	NORTHWEST FRESH SEAFOOD CO
	WINE COUNTRY CAR SERVICE
612	OCCUPANT UNKNOWN,
614	OCCUPANT UNKNOWN,
616	BACA, SALVADOR
625	MANNERS, STEVEN L

Target Street	Cross Street	Source
-	✓	Cole Information

PORTLAND RD 2014

1400	0 HASSLE LOCKSMITH SERVICE
1415	OCCUPANT UNKNOWN,
1500	0 WAITING TIME LOCKSMITH SERVICE
	ARS FRESNO
1505	DARK HORSE WINE BAR
	MERRY MAIDS
	NIKKI JANES BOTIQUE
	SUBTERRA
1510	ACE HARDWARE
	GROCERY OUTLET
1513	OCCUPANT UNKNOWN,
1805	OCCUPANT UNKNOWN,
1814	OCCUPANT UNKNOWN,
1815	KEYBANK
1819	NEWBERG AUTO SALES
1864	TOWN & COUNTRY MOTEL
1901	OCCUPANT UNKNOWN,
1902	TEXACO
	TEXACO STATION NEWBERG
1906	LAGO DE CHAPALA MEXICAN REST
1908	NEWBERG NAPA AUTO PARTS
	TWGW
1913	ABBYS PIZZA INN OF NEWBERG
1915	MUCHAS GRACIAS MEX FOOD NEWBERG
2000	SIP CITY
2009	OREGON HOLDINGS NEWBERG
2017	JS RESTAURANT & LOUNGE
2100	NEWBERG HARDWARE
2112	BAKERS TV SERVICE
	LEWIS AUDIO VIDEO
	LEWIS AUTOSOUND
	LEWIS HOME THEATER
	LEWIS HOME THEATRE
	STEREO KING
2113	EVERYBODYS MARKET
2115	TAN REPUBLIC
2117	NEWBERG TAX SERVICE PC
2201	SIGNON
2205	ATTITUDES HAIR SALON
2207	FRONTIER LAND SURVEYING
	KROHNS APPLIANCE SERVICE
	NEWBERG VISION CLINIC PC
2210	GOODWILLNEWBERG
2211	BEST WESTERN
2301	OREILLY AUTO PARTS
2303	BARBERHOUSE
	H&R BLOCK
2305	TIRE FACTORY
	TRADING POST NW
2310	OCCUPANT UNKNOWN,

Target Street	Cross Street	Source
-	✓	Cole Information

PORTLAND RD 2014 (Cont'd)

2316	ELSOLMAYA
	ENTERPRISE
	FRENCH TWIST SALON
	HAPPY FAMILY
	HBH CONSULTING ENGINEERS
	NAILS BY CHERYL
	NYMAN, MARK A
2318	SPENSLEY PATRICK A MD
	VILLA MEDICAL
2320	AUTOZONE
2401	YOU DOGGIE WASH DO
2414	ACE SEWING & VACUUM
	BUBBAS BARBER SHOP
2501	BERKSHIRE HATHAWAY NEWBERG
	PRUDENTIAL NORTHWEST PROPERTIES
	SWEETEST THING CUPCAKES
2502	RIVERMARK COMMUNITY CREDIT UNION
2504	JANOSEK CHIROPRACTIC
	NORTHWEST MORTGAGE GROUP INC
2505	FIRST STEP ADOLESCENT CENTER
	H TRI CORP
	MAC EGHLIDI INSURANCE & INVESTMENTS
	OUT WEST TAX SERVICE
	PACIFIC WOOL & FIBER
2508	SHERWINWILLIAMS
	SHERWINWILLIAMS PAINT STORE
2510	ALLURE HAIR DESIGN
	DOWN TIME
2512	IZZYS PIZZA
2514	BURGERVILLE
2515	ACE CASH EXPRESS
	CASH EXPRESS ACE
	CHEHALEM VALLEY BREWING CO
	HOUSE, BARBER
	YE OLD PIZZA SHOPPE
2700	LOREN BERG CHEVROLET
	LOREN BERG CHEVROLET NEWBERG
2805	EDEN GATE
	EDEN GATE RESTAURANT
2808	OCCUPANT UNKNOWN,
2810	FINNIGANS MILL
2811	A STORAGE PLACE
2816	TRAVELODGE
2818	OHANA BUFFET
2900	BURGER KING
2904	OCCUPANT UNKNOWN,
2907	NEWBERG CIGARETTE & TOBACCO
2909	CORNICK DOUG
	EDWARD JONES FINANCIAL ADVISOR HE
2911	STATE FARM INSURANCE

Target Street	Cross Street	Source
-	✓	Cole Information

PORTLAND RD 2014 (Cont'd)

2911	SUSAN M SCHILBEL INS AGCY INC
	SUSAN SCHIBEL STATE FARM INSURANCE
2913	KINNEY & ASSOCIATES PC
2915	CYNDY & ASSOCIATES TAX SERVICES
3005	MCDONALDS
3101	BP
	CIRCLE K
	JACK IN THE BOX STORE 7179
3102	OCCUPANT UNKNOWN,
3104	DIEDRICH, BRITTNEY
3240	JIFFY LUBE
3300	CHASE
	CHASE BANK
	CHASE YAMHILL COUNTY OR
	LAZERQUICK
	PERFECT LOOK
3302	AERO LOCK & SAFE INC
3400	WENDYS
3420	TACO BELL
3500	WEST COAST BANK
3701	NEWBERG SELF STORAGE
3716	NEWBERG VETERINARY HOSPITAL
3745	CHEVRON STATION EXTRA MILE NEWBERG
	NEWBERG CHEVRON
3777	EASY2WASH
	MOJO LLC
3900	DIAMOND AUTO DETAIL
	NEWBERG FORD

Target Street	Cross Street	Source
-	✓	Cole Information

E 1ST ST 2010

101	NEWBERG SHELL SVC CTR
112	NAPS THRIFTWAY
203	LEATHERS OIL CO
212	CASA OF OREGON
215	STATE FARM INSURANCE
300	JOHNSON FLOORING INC
304	CAMEO THEATRE
307	IXTAPA RESTAURANT
311	ALL STAR DANCEWEAR
312	HONEST CHOCOLATES
314	MCGEEHON, HEATHER E
316	CODEMONKEYS
400	LUCKY FORTUNE
401	US POST OFFICE
404	GRAY & MERCER
406	PRIMERICA FINANCIAL SVC
408	GREAT NORTHWEST DICTATING SYST
414	NEWBERG CITY ATTORNEY
	NEWBERG WASTE WATER TREATMENT
500	NEWBERG BICYCLE SHOPPE
503	DOWN II DETAILS
504	2ND STREET COMMUNITY CHURCH
505	GOLDEN LEAF THAI CUISINE
506	KANNO INSURANCE SVC
510	D SHELBURNE LMT
514	NEWBERG MUSIC CTR
515	BROWN TARLOW & BRIDGES
516	CRITTER CABANA
518	CHEHALEM CULTURAL ASSOC
	FARMERS INSURANCE GROUP
600	BANK OF AMERICA
601	WELLS FARGO BANK
602	FOX FARM WINE BAR
	HIP CHICKS DO WINE
606	LA TERRASSE SALON
607	VINEYARD STEAK HOUSE
608	CUSICK PICTURE FRAME
	SKIPPER, JOSANNE
610	COLDWELL BANKER PRO GROUP
	LUCINDA CROMAN REAL ESTATE
611	FIRST STREET PUB
612	SAUTNER & ASSOC INC
614	BISHOP CREEK CELLARS
615	PANADERIA GONZALEZ
616	DAVES FLOWERS & GIFTS
	TASTEFULLY YOURS
618	GILBERT, JESSICA J
	LANDON, ERICA A
	ORTON, JUSTIN J
	SIMPSON, HARMONY E

618 WHEELER, TIMOTHY J
621 ALLURE HAIR DESIGN
BEVERLY, SPRECHER
SPRECHER, BEVERLY
701 CHAPTERS BOOKS
703 YOUNGS INNOVATIVE HAIRSTYLING
707 KENS JEWELERS
710 ROYAL DENTAL CARE
714 CANCUN RESTAURANT
716 IMPACT JUJITSU
717 DOMINOS PIZZA
FIRST CHOICE CHIROPRACTIC CLNC
718 JANIS JEWELRY & GIFTS
719 COMMUNITY ACTION AGENCY
720 IMAGES IN TIME
ROUGE BLANC GALLERY
801 TRUE FORM COLLISON REPAIR
804 HOPP INSURANCE
806 CHEHALEM VALLEY CHIROPRACTIC
809 SAMS BARBER SHOP
817 99 WEST REALTY
819 TSENG, GRACE
821 NELSEN, CHRIS J
900 NEWBERG BODY & PAINT
905 MAINSTREAM MOTORS
1012 NEWBERG FOOD MART

Target Street	Cross Street	Source
-	✓	Cole Information

E HANCOCK ST 2010

113	MOONSTONE MASSAGE
114	NEWBERG FAMILY CHIROPRACTIC
200	JOHNSON CANDI
	NORMA ASHLEY LMT
204	CASTRO, ERNESTO C
307	VALLEY EYE CTR
400	DUNKIN, NATHAN P
415	WINE COUNTRY ANTIQUES
500	NEWBERG GRAPHIC
503	NEWBERG CITY LIBRARY
515	FIRST AMERICAN TITLE INS CO
601	NEWBERG TRAVEL & CRUISE
611	KAHAN, JOSEPH M
	REMLEY, DON C
711	CRAIG, JOANN
715	CHRISTINA MICHAELS SALON
717	OCCUPANT UNKNOWN,
803	BRECKE, CHRISTOPHER
808	COFFEE COTTAGE
1014	DEWEESE, THOMAS

Target Street	Cross Street	Source
-	✓	Cole Information

HIGHWAY 99W 2010

200	ALDOS AUTO REPAIR
	AMERICAS MATTRESS
	COUNTRY MOTORS AUTO GROUP
	TOP O HILL
203	COLVIN, SHERYL A
204	HUCKABEES FAMILY BBQ
308	AI R GAS
	AIRGAS

Target Street	Cross Street	Source
-	✓	Cole Information

N COLLEGE ST 2010

111	STAWFFER, KAT
115	NEWBERG GALLERY INC
206	OLSON, NATHAN
208	OLIVAS, DANIEL R
301	LUMOS, RICHARD M
305	STOTTS, JAMES M
314	FITZGERALD, BRYANT N
403	RUSSO, ANTONIO
409	OCCUPANT UNKNOWN,
410	BENNETT, JIM H
414	GAIDOS, MARK F
415	OCCUPANT UNKNOWN,
503	HEATH, SHAUNA
507	IRWIN, C
510	VARGAS, JOSE F
511	SCHRAMM, LARRY E
514	GATES, ALLEN W
600	LEON, SANDRA
	PONCE, JOSE
607	ARNOLD, WILLIAM R
610	OCCUPANT UNKNOWN,
611	OCCUPANT UNKNOWN,
614	WELP, MELISSA
615	OCCUPANT UNKNOWN,
700	GVS CONTRACTING INC
725	OCCUPANT UNKNOWN,
732	OCCUPANT UNKNOWN,
1003	CZARNECKI, STEFAN J
1004	WILLIAMS, RON R
1005	CURRAN, MARK G
1018	ZIEGENBEIN, KURT J
1020	MYERS, JASON A
1044	WILLIAMS, JOSUA
1104	SCIALPI, MARK D
1110	WOOD, TOM M
1111	BOCK, PAUL J
1116	BEHM, KOREY D
1117	GROFF, JANICE S
1118	JENTGES, RAYMOND J
1211	OCCUPANT UNKNOWN,
1212	ALEXANDER, LANCE E
1304	VARNER, SCOTT
1306	TOWNSEND, GARY L
1307	BAUER, E
	CAPPONE, HAROLD
	HARRIS, EACLE
	HUFFMAN HOUSE
	MCCUTCHEON, JAMES
	OLMSTEAD, SANDI
	PARRISH, AGNES L

Target Street	Cross Street	Source
-	✓	Cole Information

N COLLEGE ST 2010 (Cont'd)

1307	SHEPHARD, EDNA
	THOMAS, FRANCES M
	WEST, TERRY
1312	MENHAM, JOSEPH
1314	GONZALES, MARIA E
1400	OCCUPANT UNKNOWN,
1502	SMITH, MARGARET M
1504	SHORT, MICHAEL D
1506	MCKERRALL, JODY L
1508	HARTMAN, LEE L
1519	LAPARRA, ROBIN A
1601	OCCUPANT UNKNOWN,
1603	GARDNER, BRIAN
1604	EBERHARD, ROBERT H
1605	NEWBERG OPEN BIBLE CHURCH
	OPEN BIBLE CHRISTIAN SCHOOL
	OPEN BIBLE LEARNING & CARE CTR
1701	OCCUPANT UNKNOWN,
1704	BOLLINGER, MARY E
1709	MAHAFFY, JOHN W
1790	JOHNSON, RANDY S
1794	DAILEY, JAMES B
1800	PEACOCK, EDWARD S
1801	LAPERRIERE, ART S
1802	RUTHERFORD, COLBY
1804	OCCUPANT UNKNOWN,
1812	BYRD, THOMAS L
1815	OCCUPANT UNKNOWN,
1901	DEVILLERS, DENNIS O
	POWELL, JOHN A
1903	GARCIA, JULIO
1907	AUTERSON, THOMAS M
	COOKSEY, CLAY A
	GRAY, RACHEL
	HOOD, DOUGLAS J
	IRWIN, DANIEL
	MANNING, SARAH K
	MUNOZ, HARO
	TAYLOR, JASON
	WEBER, MAGGIE
	WINTERFIELD, SCOTT A
1908	CRAIG, WILLIAM F
2105	PIATT, WILLARD A
2115	OCCUPANT UNKNOWN,
2205	AHRENS, WILLIAM E
2404	OCCUPANT UNKNOWN,
2408	HAIGHT, LESTER W
2508	BIE, LEROY E
2512	CLELLAND, JOHN D
2619	MARSH, BRANDON D

Target Street	Cross Street	Source
-	✓	Cole Information

N COLLEGE ST 2010 (Cont'd)

2712	MCKINNEY, GORDON F
2905	ALERY, JAMES J
3101	MCFERRAN, MICHAEL A
3109	HOLVECK, RYAN
3501	OCCUPANT UNKNOWN,
3504	ROBINSON, TIM
3513	RICE, PATRICK L
3517	WILKINS, DICK C

Target Street	Cross Street	Source
-	✓	Cole Information

N MAIN ST 2010

105	NEWBERG STEEL
114	SARTRON INC
115	QWICK STOP MARKET & DELI
200	PAPA MURPHYS TAKE N BAKE
205	RAYS PRODUCE INC
208	JEM 100 ICE CREAM SALOON
214	NARA TERIYAKI
215	SHERWOOD DOOR CO INC
314	AKERS, KATHLEEN
403	GEROME MANUFACTURING
	ULTRA QUIET FLOORS
406	DRIVETRAIN SPECIALTIES
	MUFFLER WORKS
	YESTERDAYS RIDES METALWORKS
418	ARNOLD, DAVID
500	OCCUPANT UNKNOWN,
501	GILMORE, DANNY L
504	HERNANDEZ, RODOLFO
505	SHIRTS, STANLEY D
602	BRITTELL, DWAYNE M
	OCCUPANT UNKNOWN,
608	SMITH, CARL
612	MYERS, BILL
617	ENGINEERED MONITORING SLTNS

Target Street	Cross Street	Source
-	✓	Cole Information

PORTLAND RD 2010

1415	OCCUPANT UNKNOWN,
1500	ARS FRESNO
	ROAD RUNNERS II
1505	DARK HORSE WINE BAR
	N W TAN & NAIL CO
	NIKKI JANES BOUTIQUE
	ROGUE GOURMET INC
1510	ACE HARDWARE
	DOLLAR STORE
1515	TOWNSEND STEPHEN F MD
1819	SHAWS RESTAURANT
1840	WALGREENS
1864	TOWNE & COUNTRY MOTEL
1902	NEWBERG TEXACO
1906	LAGO DE CHAPALA
1908	NAPA AUTO PARTS
1913	PIZZA INN
1915	KFC
2000	SIP CITY
2009	TACO TIME
2017	JS FAMILY RESTAURANT
2100	NEWBERG HARDWARE
2112	BAKERS TV SVC
	LEWIS AUDIO VIDEO
	STEREO KING
2113	EVERYBODYS MARKET
2115	A RAY OF SUN
2117	NEWBERG TAX SVC PC
2119	SMALLING CHIROPRACTIC & WLLNSS
2201	SIGNON
2203	PRO NAILS
2205	ATTITUDES HAIR SALON
2207	FRONTIER LAND SURVEYING
	NEWBERG VISION CLINIC
2210	PROBUILD
2211	BEST WESTERN
2301	BLOCKBUSTER VIDEO
2303	H&R BLOCK
	NEWBERG LIQUOR STORE
2305	TIRE FACTORY NEWBERG
2316	ENTERPRISE RENTACAR
	FRENCH TWIST
	NAILS BY CHERYL
	NEWBERG ONE HOUR DRY CLEANING
	NYMAN, MARK A
	PUPPY PLAYHOUSE
2318	PRUDENTIAL NORTHWEST PRPRTS
2320	AUTOZONE
2401	ALLEN, OWEN
2414	FIDELITY NATIONAL TITLE

Target Street	Cross Street	Source
-	✓	Cole Information

PORTLAND RD 2010 (Cont'd)

2418	BUBBAS BARBER SHOP
2501	SWEETEST THING CUPCAKES
2504	NORTHWEST MORTGAGE GROUP INC
2505	BASELINE SURVEYING LLC
	HTRI CORP
	MAC EGHLIDI INSURANCE
	MITCHELL CLINIC
	QUALIFIED STAFFING
	VALLEY MORTGAGE
	VISITING ANGELS
2512	IZZYS PIZZA
2514	BURGERVILLE USA
2515	CASH CONNECTION
	NEWBERG GLASS & MIRROR
	NW WIRELESS & SATELLITE
	YE OLDE PIZZA SHOPPE
2700	LOREN BERG CHEVROLET
2805	EDEN GATE RESTAURANT & LOUNGE
2809	NEWBERG DODGE JEEP CHRYSLER
2810	FINNEGANS MILL
2811	A STORAGE PLACE
2816	TRAVELODGE
2818	YAMHILL GRILL
2900	BURGER KING
2907	NEWBERG CIGARETTE & TOBACCO
2909	EDWARD JONES
2911	STATE FARM BANK
	SUSAN M SCHIBEL INSURANCE
2915	BARBER HOUSE
	EXPRESS BREAKFAST
3005	MC DONALDS
3101	B P OIL
3102	FRANCIS, ROBERT E
3104	DIEDRICH, BRITTNEY
3240	JIFFY LUBE
3300	CHASE
	FRED MEYER
	FRED MEYER JEWELERS
	LAZERQUICK COPIES
	PERFECT LOOK SALON
3400	WENDYS
3420	TACO BELL
3500	WEST COAST BANK
3701	NEWBERG SELF STORAGE
3716	GREG D FISCHER
	NEWBERG VETERINARY HOSPITAL
3745	NEWBERG CHEVRON
	US POST OFFICE
3777	COYOTE JOES COFFEE CO
3900	OCCUPANT UNKNOWN,

Target Street	Cross Street	Source
-	✓	Cole Information

E 1ST ST 2005

101	MORRIS TEXACO
	NEWBERG SHELL SERVICE CENTER
111	LARRYS HOT RODS
112	NAPS INC
203	LEATHERS OIL CO
206	L JOHNSON FURNITURE
209	CHEHALEM PRINTING
211	MANNEY B S
212	CASA OF OREGON
	COMMUNITY & SHELTER ASSISTANCE CORP
300	JOHNSON FLOORING INC
304	FRANCIS INC
307	IXTAPA RESTAURANT
308	SLEEP SOURCE
310	FORCE TEN FIREARMS
311	ALL STAR DANCE WEAR
312	RAMPANT LION
314	COOPER, ALBERT
	MARTINEZ, LUIS P
	PETERSON, JAY L
	SULVARAN, GUILLERMO
	VASQUEZ, MARLENE R
315	FINAL TOUCHES CUSTOM DESIGNED VEILS
	FINAL TOUCHES WEDDING & FLORAL
316	BLIND KELLYS
400	LUCKY FORTUNE
	LUCKY FORTUNE CHINESE FOOD RESTAURAN
404	LARRY K GRAY & ASSOCIATES PC
406	CAMELOT COMICS & GAMES
408	BRITTELL DESIGN INC
	BRITTELL DESIGN INC ARCHITECTURE & P
	OUELLETTE ENGINEERING
414	CITY OF NEWBERG CITY HALL
500	NEWBERG BICYCLE SHOPPE
501	CHEHALEM YOUTH & FAMILY SERVICES
503	DOWN 2 DETAILS
505	GOLDEN LEAF THAI CUISINE
506	ALLSTATE
507	STUDIO 99
508	PANADERIA GONZALEZ
	TIENDA MEXICANA NUESTRO SENOR
514	JITTER BUZZ CAFE
	NEWBERG MUSIC CENTER
515	BROWN TARLOW & BRIDGES PC
	CHAPTERS BOOKS & COFFEE INC
516	CREATURE CABANA
	FIRST STREET YOGA
518	DAVID R PAUL INSURANCE
	MELANIE RICKERT
600	BANK OF AMERICA

601	WELLS FARGO BANK NORTHWEST NA
602	CINDY ROSE PHOTOGRAPHY
	KREAMY, SOAPS
604	BURGUNDY BOX FLORIST
606	FESTIVITIES
	NEWBERG CRAFTERS MALL
	NEWBERG TERRACE BEAUTY SALON
	VISITING ANGEL LIVING ASSISTANCE SER
607	GOLDEN DRAGON RESTAURANT
	PEKING HO
608	CUSICK PICTURE FRAME
	FELIX, FRANK
	MCHENRY, RONALD
	PITTS, RANDY J
611	JIMMY G S POOL HALL
612	NORTHWEST TAX ACCOUNTANTS LLC
	PROMISED REALTY INC
614	SIX ONE FOUR
615	PANADERIA Y VIDEOS GONZALEZ
616	TASTEFULLY YOURS
618	BAUCUM, LENA K
	BAYNE, BILL
	ERICKSON, B
	LIPPY, TONO L
	MARTIN, S
	SHAW, STEPHEN A
	SHERRARD, SARAH
	SIMPSON, HARMONY E
701	CHAPTERS BOOKS
703	YOUNGS HOUSE OF BEAUTY
	YOUNGS INNOVATIVE HAIRSTYLING
707	DANISH CHARM
	KENS JEWELERS
710	ROYAL DENTAL CARE
714	CANCUN INC
	CANCUN MEXICAN RESTAURANT
717	DOMINOS PIZZA
	FIRST CHOICE CHIROPRACTIC CLINIC
719	COMMUNITY ACTION CENTER YOUTH PROGRA
	NEWBERG DUNDEE YOUTH OUTREACH
720	JERWEN INC
	SHOWTIME MINIATURE HORSE SUPPLY
801	TRUE FORM COLLISION REPAIR
804	HOPP INSURANCE AGENCY INC
805	ROSS, BENJAMIN
806	CHEHALEM VALLEY CHIROPRACTIC CLINIC
	DONALD W SKEI DC PC
	EICHWALD PETER LAC
809	DONS BARBER AND STYLE SHOP
811	VARNER JAMES N ATTORNEY AT LAW

Target Street	Cross Street	Source
-	✓	Cole Information

E 1ST ST 2005 (Cont'd)

814	FARMERS INSURANCE
	LOPUSZYNSKI ZYGMUNT
817	X S FUN LLC
819	TSENG, GRACE
821	NELSEN, CHRIS J
900	NEWBERG BODY & PAINT INC
905	STEVES AUTO SALES INC

Target Street	Cross Street	Source
-	✓	Cole Information

E HANCOCK ST 2005

113	DISCOVER FINANCIAL GROUP OF ORE
	SPECIALTY AUTO IMPORTS
	SYKES GLENN F DC
	TIME FOR ME PRFSNL MSG
114	PAM WITTENBURG RN LMT
200	HOTALING NORMA LMT
	JOHNSON CANDI LMT
201	TUCKER, MARTIN
	VICTORIE INC
204	CASTRO, SAMUEL
205	OCCUPANT UNKNOWN,
307	JAHNKE JONATHAN D MD
	VALLEY EYE CENTER
310	ADVANCED MACHINING
400	OROURKE, DARYL D
515	NORTHWEST TITLE CO
601	NEWBERG TRAVEL & CRUISE INC
611	MOORE, DOUG B
	REMLEY, DON C
	WHITELY, GERTRUDE
619	TICOR TITLE INSURANCE
711	GIBSON GUNSMITHING
	KEENE, LILYAN S
	OCCUPANT UNKNOWN,
715	OCCUPANT UNKNOWN,
	WILD LINES TATTOO
717	OVERCASH, BRENT A
808	COFFEE COTTAGE THE

Target Street	Cross Street	Source
-	✓	Cole Information

HIGHWAY 99W 2005

109	DUNDEE ARCO AM / PM
204	ERICKS DONUTS
	WIENERSCHNITZEL
308	A HELIUM SOURCE
	WATT WELDING SUPPLY INC

Target Street	Cross Street	Source
-	✓	Cole Information

N COLLEGE ST 2005

115	CASCADE PICTURE FRAMERS GUILD INC
	NEWBERG FRAME & GALLERY
	THE CASCADE PICTURE FRAMERS GUILD
202	HYLAND, GERALD S
206	OLSON, SUE
208	MERCIER, JENNIFER
301	OCCUPANT UNKNOWN,
305	HINDMAN, BENJAMIN A
	LARRY C HINDMAN
310	BARNHURST, ED
314	FITZGERALD, BRYANT
315	KLEEN, GENE A
400	BRAZEN DESIGNS
	SUTHERLAND, RICHARD M
403	RUSSO, ANTONIO
409	GOODMAN, TERRY L
410	BENNETT, JIM H
414	GAIDOS, MARK F
415	POST, GLEN E
503	ANDERSON, SHIRLEE
	GONZALES, GRIZELDA
	HOLMES, JOHN
	SCROGGINS, CHRIS
	SPRECHER, MELINDA A
507	IRWIN, RICHARD T
510	STEVENS, ZACH
511	SCHRAMM, LARRY E
514	OCCUPANT UNKNOWN,
600	ESCOBEDO, JOSE L
601	MOREY, JENNIFER
607	CAMPBELL, MARK
610	DG MATTHEWS
	GEORGE, DARRIN M
614	MCKINNEY, MATTHEW N
700	GVS CONTRACTING INC
717	AMY CARUSO DVM
	CHEHALEM ANIMAL CLINIC INC
	HOLVECK ROBERT DVM
725	WILLIAMS, EVAN J
729	WOTEN, LELIA B
732	OCCUPANT UNKNOWN,
735	OCCUPANT UNKNOWN,
1003	OCCUPANT UNKNOWN,
1004	CHRISTY WILLIAMS PHOTOGRAPHY STUDIO
	CHRISTY WILLIAMS PHTGRPHY STD
	WILLIAMS, RON R
1005	OCCUPANT UNKNOWN,
1018	ZIEGENBEIN, KURT J
1020	MYERS, JASON A
1044	WILLIAMS, JOSUA

Target Street	Cross Street	Source
-	✓	Cole Information

N COLLEGE ST 2005 (Cont'd)

1104	SCIALPI, MARK D
1110	WOOD, TOM M
1111	BOCK, PAUL J
1116	BEHM, KOREY D
1117	GROFF, JANICE S
1118	JENTGES, RAYMOND J
1212	DENNETT, BILLY T
1220	WHITLOW, CLIFF I
1304	ANTHONY, THOMAS J
1306	TOWNSEND, GARY L
1307	BAUER, E
	BLAIR, ELANOR
	DENT, FORREST G
	GAYLORD, CAROLYN J
	HATFIELD, NORMAN
	HUFF, WENONA
	HUFFMAN HO
	HUFFMAN, HOUSE
	KNAB, CARYL A
	MADER, DOUGLAS A
	NOYES, EUNICE J
	TEMPLE, LILLIAN
	WEST, TERRY
1310	HINKLE, LOYD J
1312	VALADEZ, DAVID D
1314	OCONNOR, BILLY K
1400	OCCUPANT UNKNOWN,
1502	SMITH, JOSHUA
1504	SCHERER, CLAUDIA A
1506	HENRY, JANETTE
1508	POWELL, MATTHEW L
1519	LAPARRA, ROBIN A
1601	REHLINGER, JACOB F
1603	GARDNER, DIANE K
1604	EBERHARD, ROBERT H
1605	NEWBERG OPEN BIBLE CHURCH
	OPEN BIBLE LEARNING & CARE CENTER
1701	GRILEY, DANIEL G
1704	BOLLINGER, FREDERICK R
1709	MAHAFFY, DIANE F
1794	DAQUILANTE, ROBERT A
1801	FEHER, PETER
1802	CHRISTIAN, JHON
1804	HARPER, PAMELA L
1812	BYRD, THOMAS L
1815	OCCUPANT UNKNOWN,
1901	OCCUPANT UNKNOWN,
	RICHARDSON, CHRIS M
1903	SCHOMING, JUDITH M
1907	AUTERSON, THOMAS M

Target Street	Cross Street	Source
-	✓	Cole Information

N COLLEGE ST 2005 (Cont'd)

1907	BARAJAS, MOISES
	BELT, STEVEN D
	COOKSEY, CLAY
	DOMINGUEZ, OLIVERIO
	IRWIN, DAVID
	JUAREZ, E
	KOZOL, DEVLYN S
	LEFFLER, NANCY
	MUNOZ, HARO
	POLANCO, OLVERA A
	WILSON, B
1908	CRAIG, WILLIAM F
2105	PIATT, WILLARD
2115	OCCUPANT UNKNOWN,
2205	AHRENS, WILLIAM E
2215	MARTIN, MARY C
2404	COATNEY, DAVID
2408	HAIGHT, DOROTHY G
2508	BIE, LEROY E
	TJR LLC
2512	OCCUPANT UNKNOWN,
2619	COUNCIL, DOYLE E
2712	MCKINNEY, BETTY J
2905	LANDELS, LAWRENCE T
3018	OCCUPANT UNKNOWN,
3101	HAUSER, JOHN P
3109	HOLVECK, RYAN
3501	TAYLOR, CURTIS T
3504	ROBINSON, TIM
3509	ELLERBROCK, JACKIE I
3513	RICE, PATRICK L
3517	BAXTER, DARLA R

Target Street	Cross Street	Source
-	✓	Cole Information

N MAIN ST 2005

105	JL INVESTMENTS LLC
	NEWBERG STEEL
114	SARTRON INC
115	QWICK STOP MARKET & DELI
200	PAPA MURPHYS PIZZA INC
208	JEM 100 ICE CREAM SALOON
215	SHERWOOD DOOR CO INC
303	TACK TRADER
306	ARCHITECTURAL METAL WORKS
314	BUCKINGHAM, BRIAN K
403	GEROME MANUFACTURING CO
	OCCUPANT UNKNOWN,
406	DRIVETRAIN SPECIALTIES
	HILL ENTERPRISES INC JERRY
	LARRY HILL INC
	MUFFLER WORKS THE
418	ARNOLD, DAVID
500	GRAHAM, BEN L
	WEST COAST PLUMBING CO
501	OCCUPANT UNKNOWN,
504	PEREZ, ADAM W
505	SHIRTS, STANLEY D
514	MARTINEZ, BERTHA
602	BEHM, KOREY
	OCCUPANT UNKNOWN,
	RUECK, SCOTT K
608	REYNOLDS, MICAH L
611	CHRIST COMMUNITY CHURCH
612	HARRISON, PAUL J
614	COOK, WAYNE D
625	AMARAL, ARCHIE D

Target Street	Cross Street	Source
-	✓	Cole Information

PORTLAND RD 2005

1415	OCCUPANT UNKNOWN,
1500	ROADRUNNER II
	SUBWAY
1505	ALLSTATE INSURANCE CO
	BARBER HO
	LE CHIC BOUTIQUE
	MARK, WARNER I
	NW TAN & NAIL CO
	WARNER MARK INS
	WILLAMETTE VALLEY INSUR INC
1510	WILCO FARMERS
1515	BIRCH A PORTER MD
	PROVIDENCE INTERNAL
	PROVIDENCE INTERNAL MEDICINE NEWBERG
	STADTLANDER SEAN MD
	TOWNSEND STEPHEN F MD
1815	KEY BANK
	KEYBANK NA
1819	SHAWS LOUNGE
	SHAWS RESTAURANT THE
1840	WALGREENS
1906	LAGO DE CHAPALA MEXICAN RESTAURANT
	SERGIO BARRAGAN & LORIDA ANAYS
1908	NEWBERG AUTO PARTS
	TWGW INC
1913	ABBYS PIZZA INN OF NEWBERG
2000	SIP CITY
2009	TACO TIME
2017	J S RESTAURANT & LOUNGE
	SEANCO RESTAURANTS LTD
2100	NEWBERG HARDWARE
2112	BAKER S TV SERVICE
	LEWIS AUDIO VIDEO
	LEWIS TV AND SATELLITE CENTER
	REDTAIL GOLF ASSOCIATION
	STEREO KING INC
	STEREO KING OREGON INC
	STEREOKING
2113	EVERYBODYS MARKET LLC
2115	A RAY OF SUN
2117	J & R TAX SERVICE INC
	NEWBERG TAX SERVICE PC
	NW HUNTERS CLUB INC
2201	HUDSON TAX SERVICE PC
	SIGN ON
	YAMHILL COUNTY TITLE & ESCROW
2203	PRO NAILS
2205	CROSLAND SUSAN
	IMAGES UNLIMITED
	ROBIRTS DENTURE CLINIC

Target Street	Cross Street	Source
-	✓	Cole Information

PORTLAND RD 2005 (Cont'd)

2207	DIMONE, VINCENT P
	HARR D L OPTOMETRIST
	NEWBERG VISION CLINIC
	RANDAL DEBRA A INC CPA
	TOWN COMPUTERS
2210	LUMBERMENS
2211	BEST WESTERN NEWBERG INN
2301	BLOCKBUSTER VIDEO
2303	CHECK INTO CASH
	CONTINENTAL LOANS
2305	FURNITURE OUTFITTERS INC
	MICHELIN / DOUBLE M TIRE FACTORY
	TIRE FACTORY NEWBERG
	WOODS TIRE CO
2316	ENTERPRISE RENT A CAR
	MARY NATHALIE INC
	NAILS BY CHERYL
	NEWBERG AUTO PARTS INC
	NEWBERG ONE HOUR DRY CLEANING
	OLYMPIC BODYWORKS FITNESS CENTER
2320	AUTOZONE
2401	BLOCK H & R
	KOKINOS, THOMAS
	YOU DO DOGGIE WASH
2414	AWPPW LOCAL 60
	FIDELITY TITLE CO
2418	MIKE MORRILLS BARBER SHOP
2501	CGH
	COLDWELL BANKER PROFESSIONAL GROUP
	COPPER GOLD INC
	DAVE CAMPBELL
2502	RIVERMARK COMMUNITY CREDIT UNION
	WILLAMETTE FALLS FEDERAL CR U
2504	AMERICAN FAMILY INSURANCE
	ANTHONY T ONDRACEK AGENCY INC
	NORTHWEST MORTGAGE GROUP INC
	SYSTEMS TECHNOLOGY GROUP LLC
2505	CJ MOSS INC
	COMPASS BUILDERS LLC
	SANDIE RUSSO
	VALLEY MORTGAGE INC
	WESTERN HERITAGE DESIGN AND DEVELOPM
	WESTERN HRTG DSGN & DVLPMNT
2512	IZZYS PIZZA / NEWBERG
2514	BURGERVILLE USA NO 26
	HOLLAND INC
2515	ADVANCED CELLULAR & SATELLITE
	ADVANCED CMNCTN & ELCTRN
	NEWBERG GLASS & MIRROR
	NEWBERG GLASS & MIRROR INC

Target Street	Cross Street	Source
-	✓	Cole Information

PORTLAND RD 2005 (Cont'd)

2515	YE OLDE PIZZA SHOPPE
2805	EDEN GATE RESTAURANT & LOUNGE
2809	NEWBERG DODGE JEEP CHRYSLER
2810	FINNIGANS MILL
	N J B INC
2811	A STORAGE PLACE OF NEWBERG
	LIVESAY, CHERRY L
	STATE FARM / SUSAN M SCHIBEL INS AGE
2816	TRAVELODGE SUITES
2818	YAMHILL GRILL
2900	BURGER KING
2907	NEWBERG CIGARETTE & TOBACCO
2911	SCHIBEL SUSAN M
	SCHIBEL SUSAN M INSURANCE AGENCY INC
	SCHIBEL SUSAN OLBERDING
	STATE FARM INSURANCE CO
	STATE FARM INSURANCE CO / SUSAN M SC
	SUSAN M SCHIBEL INSURANCE AGENCY INC
2913	PRUDENTIAL PRO WEST PROPERTIES INC
2915	OCCUPANT UNKNOWN,
	PHOTO CO THE
3101	B P OIL
	CONOCOPHILLIPS CO
3102	FRANCIS, ROBERT E
3104	MARTIN, TANAYA
3220	U S BANK
	U S BANK NATIONAL ASSOCIATION
3300	CECILIA SAHLI
	FRED MEYER
	FRED MEYER JEWELERS
	FRED MEYER ONE STOP SHOPPING
	FRED MEYER PHARMACY # 220
	GRAND CENTRAL INC
	KROGER
	LAZERQUICK
	WASHINGTON MUTUAL BANK
	WASHINGTON, NEWBERG
3302	NEWBERG LOCK AND SAFE
3420	WEBER COASTL BLLS LTD PARTNER
3440	JIFFY LUBE
3500	WEST COAST BANK
3716	NEWBERG VETERINARY HOSPITAL PC
3745	NEWBERG CHEVRON
	SAPHIRE MANAGEMENT INC

Target Street	Cross Street	Source
-	✓	Cole Information

E 1ST ST 2000

101	NEWBERG SHELL SERVICE CENTER
111	PACIFIC RIFLE COMPANY
112	NAPS IGA
	WEST COAST BANK
203	LEATHERS OIL COMPANY
	U HAUL COMPANY INDEPENDENT DEALERS
	WHERLEY BROTHERS
206	JOHNSON FURNITURE & APPLIANCE
209	CHEHALEM PRINTING
211	BOOK STOP THE
	GREYHOUND BUS LINES
212	CASA OF OREGON
300	JOHNSON FLOORING INCORPORATED
303	BERG LOREN CHEVROLET GEO OLDSMOBILE AURORA INCORPORATED
	LOREN BERG CHEVY /OLUSMOBILE INCORPORATED PARTS & SERVICE
304	CAMEO THEATRE
306	CHERIE'S NAIL STUDIO 306
307	IXTAPA RESTAURANT
308	HAZELS COUNTRY FURNISHINGS
	RONNIES BARBER SHOP
309	CHEHALEM VALLEY DANCE ACADEMY
	JOYFUL SOUNDS MUSIC STUDIO
310	SURRATT EXCAVATION INCORPORATED
	WILLAMETTE VALLEY SIDING
311	JIMS CLASSIC INTERIORS
312	PARLEMENT GALLERY THE
314	ACOSTA, ANA G
	CADENA, R
315	FUGATE, JULIE
	HAND TO HEART
316	OREGON STATIONERS
404	CASTANZA JASON D
	GRAY & LEVI PC ATTORNEYS
	LEVI MICHAEL P
	STEINKE GRIFF C PC ATTORNEY
408	BUNN STAN ATTORNEY
414	NEWBERG CITY OF
	NEWBERG CITY OF CITY HALL
	NEWBERG CITY OF FIRE DEPARTMENT
	NEWBERG CITY OF POLICE DEPARTMENT
	NEWBERG CITY OF PUBLIC WORKS
500	NEWBERG BICYCLE SHOPPE
	ROGERTS, LEROY
501	BERRY BRADLEY C ATTORNEY
	BRIDGES JOHN T
	BROWN ALLYN E ATTORNEY
	SMITH ELAINE D ATTORNEY
	TARLOW DONALD O ATTORNEY
503	DOWN II DETAILS
504	2ND STREET COMMUNITY CHURCH

Target Street	Cross Street	Source
-	✓	Cole Information

E 1ST ST 2000 (Cont'd)

505 LOUIES RESTAURANT
506 ALLSTATE INSURANCE COMPANIES SALES OFFICES
BROW L JAMES INS
507 NEWBERG NATURAL FOODS
508 PANADERIA Y VIDEOS GONZALEZ
510 NAOMIS TREASURE TROVE
OCCUPANT UNKNOWN,
512 TLC HAIR CARE PLUS
514 HEALTH & WEIGHT MANAGEMENT CENTER
UNIQUELY YOURS
516 BATTERY WORKS
JELLY BEAN THE
KROHNS APPLIANCE CENTER
518 NORWEST MARKETING INCORPORATED
600 BANK OF AMERICA
601 WELLS FARGO BANK
602 AMERA HEALTH & BEAUTY
THREADS AND MORE
VALLEY VIEW PHOTOGRAPHY
604 FREEBORN MUSIC
606 NEWBERG CRAFTERS MALL
NEWBERG TERRACE BEAUTY SALON
607 PEKING HOUSE CHINESE RESTAURANT
610 UPTIME TECHNOLOGY INCORPORATED
611 JIMMY GS POOL HALL
612 BUCKLEY INSURANCE AGENCY
613 MALONE REALTY COMPANY
614 BIGBOYS MODEL TRAINS
616 WHITES COLLECTABLES
WHITES COLLECTIBLES
620 LAMP POST GALLERY
621 STUDIO 99
701 HIGHER GROUND
HOLLY HILL CONFECTIONS & CHOCOLATES
703 YOUNGS INNOVATIVE HAIRSTYLING
707 KENS JEWELERS
710 LITTLE BRITCHES
714 CANCUN MEXICAN RESTAURANT
717 DOMINO'S PIZZA
FIRST CHOICE CHIROPRACTIC CLINIC
720 JERWEN
801 C & G AUTO BODY & GLASS
804 HOPP INSURANCE AGENCY INCORPORATED
806 CHEHALEM VALLEY CHIROPRACTIC CLINIC
SKEI DONALD W DC
SYKES GLENN F DC
SYKES, G
807 ADAMS AUTO DETAILING
809 DONS BARBER SHOP
811 NEWBERG TRAVEL & CRUISE

Target Street	Cross Street	Source
-	✓	Cole Information

E 1ST ST 2000 (Cont'd)

817	GRAY & STEINKE ATTORNEYS
	NORTHWEST TAX ACCOUNTANTS
900	NEWBERG BODY& PAINT INCORPORATED
	NEWBERG DATSUN USED CAR LOT
1012	PLAID PANTRY

Target Street	Cross Street	Source
-	✓	Cole Information

E HANCOCK ST 2000

113	DISCOVER MORTGAGE & FINANCIAL CORPORATION
114	SHADOW BOXES ETC
200	JOHNSON, CANDI I
201	PITTS, JAMES
204	CASTRO, SAMUEL
210	MARTYS TRANSMISSIONS
307	JAHNKE JONATHAN D MD
	JAHNKE JONATHAN MD
	VALLEY EYE CENTER JONATHAN D JAHNKE MD
310	ADVANCED MACHINING
415	WINE COUNTRY ANTIQUES & GALLERY
503	NEWBERG CITY OF CITY LIBRARY
515	NORTHWEST TITLE COMPANY
520	EXPRESS LANE
601	FANTASY TRAVEL
611	CULLETT, ERIC
619	MORRIS, MIKE
	VIDEO COLLECTION
707	OWENS, DEBI A
711	KEENE, LILYAN S
	KINGSTON, M
	ZENOR, TIM
713	OCCUPANT UNKNOWN,
715	SERENDIPITY ANTIQUES
717	OCCUPANT UNKNOWN,
808	COFFEE COTTAGE THE
	OCCUPANT UNKNOWN,
814	WILLAMETTE ANALYTICAL LABORATORY
1000	OCCUPANT UNKNOWN,
1006	OCCUPANT UNKNOWN,
1014	BARTZ, SHEILA
	DOMINGUEZ, PABLO C
	HREHA, BRADLEY
	REYES, DEL V

Target Street	Cross Street	Source
-	✓	Cole Information

HIGHWAY 99W 2000

110 U-HAUL COMPANY INDEPENDENT DEALERS
200 BUFF USED AUTO CENTER
NEWBERG DODGE C P J INCORPORATED
NEWBERG MARINE CENTER
308 VALLEY PETROLEUM & WELDING SUPPLY
WATT WELDING SUPPLY

Target Street	Cross Street	Source
-	✓	Cole Information

N COLLEGE ST 2000

115	BLUE SKIES CAFE
	COLLEGE STREET COLLECTIBLES
	NEWBERG FRAME & GALLERY
202	REESE, H
208	GREGG, ROD
301	OCCUPANT UNKNOWN,
305	OCCUPANT UNKNOWN,
310	BARNHURST, JOHN
314	FITZGERALD, BRYANT
315	KLEEN, GENE
400	POPE, HANNA F
403	RUSSO, TONY
409	GOODMAN, TERRY
410	FERGUSON, JOSEPH
414	GAIDOS, MARK F
415	POST GLEN E & MARY M
	POST, GLEN E
	SMITH HOUSE BED & BREAKFAST THE
503	SPRECHER, ALBERT
	TALBOT, CATHY M
507	IRWIN, TOM
510	VARGAS, JOSE
511	SCHRAMM, L
514	ARMSTRONG, DEBBIE L
600	OCCUPANT UNKNOWN,
607	BAKER, J
610	STEGMAN, MABEL
611	REES, ANDREW
614	PAINE, JOHN R
717	CHEHALEM ANIMAL CLINIC INCORPORATED
	HOLVECK R K DVM
1003	EHLERS, SHANNON D
1004	COOL RAIN STUDIOS
	FRIESEN PHILIP LTC
	WILLIAMS, RON
1005	HUBER, LEWIS A
1018	ZIEGENBEIN, KURT
1020	BLUME, G I
1104	OCCUPANT UNKNOWN,
1110	ZENZEN, E
1111	SCHULKE, SHERRIE K
1117	GROFF, JANICE S
1118	OCCUPANT UNKNOWN,
1119	BAKER, URSULA
1211	OCCUPANT UNKNOWN,
1212	DENNETT, BILLY T
1220	WHITLOW, CLIFF
1304	JENNIFER, STOCK
1306	TOWNSEND, GARY
1307	HUFFMAN HOUSE

Target Street	Cross Street	Source
-	✓	Cole Information

N COLLEGE ST 2000 (Cont'd)

1310	HINKLE, LOYD
1312	OCCUPANT UNKNOWN,
1314	OCONNOR, BILLY K
1400	LHOTKA, DONNA
1502	OCCUPANT UNKNOWN,
1504	OCCUPANT UNKNOWN,
1506	OCCUPANT UNKNOWN,
1519	OCCUPANT UNKNOWN,
1601	LYONS, KAT
1603	GARDNER, DIANE K
1604	EBERHARD, ROBERT H
1605	NEWBERG OPEN BIBLE CHURCH
	OPEN BIBLE LEARNING & CARE CENTER
1701	OCCUPANT UNKNOWN,
1704	OCCUPANT UNKNOWN,
1709	OCCUPANT UNKNOWN,
1801	TESKY, ERVIN
1802	SCHWARZ, ROBERT J
1804	THOMAS, GARY
1812	BYRD, THOMAS L
1815	RUTTER NICK & USA M
	RUTTER, NICK
1901	OCCUPANT UNKNOWN,
1903	SCHOMING, PAUL
1907	DOMINGUEZ, O
	GUZMAN, MARIA
	HENDRICKS, SHAWN
	MUNOZ, HUGO
	SANCHEZ, F
1908	OCCUPANT UNKNOWN,
2005	OCCUPANT UNKNOWN,
2105	PIATT, WILLARD
2115	OCCUPANT UNKNOWN,
2205	AHRENS ENTERPRISES
	AHRENS, WILLIAM
2215	MARTIN, PETER
2508	BIE, LEROY E
2512	LEIST, MARA J
2605	KILLEN, M
2619	COUNCIL, DOYLE
2712	MCKINNEY, GORDON F
2905	MCCABE, SCOTT A
	P & L JANITORIAL
3011	OCCUPANT UNKNOWN,
3018	OCCUPANT UNKNOWN,
3101	OCCUPANT UNKNOWN,
3109	VANDEHEY, LEE
3501	TAYLOR, CURTIS T
3504	ROSEN & SONS CONSTRUCTION INCORPORATED
	ROSEN, STEPHEN G

Target Street	Cross Street	Source
-	✓	Cole Information

N COLLEGE ST 2000 (Cont'd)

3509 CORNELIUS, C
ENDICOTT, JAMES
3513 OCCUPANT UNKNOWN,

Target Street	Cross Street	Source
-	✓	Cole Information

N MAIN ST 2000

105	MARTHAS TACOS & MORE
	NEWBERG STEEL
114	SARTRON INCORPORATED
115	GROCERY EXPRESS THE
	LEE, HANG
200	PAPA MURPHYS TAKE N BAKE PIZZA NEWBERG
208	JEM 100 ICE CREAM SALOON
214	SUN MOUNTAIN CAFE
215	CULLIGAN BOTTLED WATER
	KNUDSON, AARON L
303	TACK TRADER THE
	VALLEY FEED & SUPPLY
314	OCCUPANT UNKNOWN,
403	GEROME MANUFACTURING
406	HILL JERRY ENTERPRISES
	M & W FIBERGLASS FABRICATION
	MUFFLER WORKS THE
	OCCUPANT UNKNOWN,
500	OCCUPANT UNKNOWN,
501	MORGAN, GINGER L
504	YESAWICH, CHRIS
505	OCCUPANT UNKNOWN,
602	BRITTELL DESIGN & CONSTRUCTION
	OCCUPANT UNKNOWN,
611	CHRIST COMMUNITY CHURCH
	CHRIST COMMUNITY CHURCH WAREHOUSE LOCATION
612	HARRISON, PAUL J
614	COOK, WAYNE D
625	EATON, WILLIAM A

Target Street	Cross Street	Source
-	✓	Cole Information

PORTLAND RD 2000

1400	SUBWAY
1500	ROADRUNNERS II
1505	ALLSTATE INSURANCE COMPANIES SALES OFFICES
	ANTELOPE MORTGAGE INCORPORATED
	FARMERS INSURANCE GROUP MIKE MCBRIDE
	MCBRIDE MIKE
	MCBRIDE, MIKE
	NATIONAL REALTY LIMITED
	PORTLAND COMMUNITY COLLEGE NEWBERG CENTER
	WARNER MARK INS
1510	ACE HARDWARE NEWBERG
1515	ANDERSON THOMAS A MD
	PORTER BIRCH A MD
	PROVIDENCE MEDICAL GROUP NEWBERG
	STADTLANDER SEAN MD
	TOWNSEND STEPHEN F MD
	ZITTERMAN JOSEPH A JR MD
1533	SEVEN-ELEVEN FOOD STORES NEWBERG
1564	TOWNE & COUNTRY MOTEL RESERVATIONS
1805	COOK MIKE BROKER
	NEWBERG REALTY INCORPORATED
	PACIFIC EMPIRE DEVELOPERS INCORPORATED
1814	ARCTIC CIRCLE HAMBURGER RESTAURANT
1815	KEY BANK OF OREGON NEWBERG
1819	SHAW'S RESTAURANT THE
1902	NEWBERG SHELL
1908	NAPA AUTO PARTS STORES
	NEWBERG AUTO PARTS
1915	KENTUCKY FRIED CHICKEN
2000	SIP CITY
2009	TACO TIME
2017	JS FAMILY RESTAURANT & LOUNGE
2100	NEWBERG HARDWARE
2112	BAKERS TV SERVICE
	LEWIS AUTOSOUND
	LEWIS HOME THEATER
	LEWIS HOME THEATRE
2113	EVERYBODYS MARKET
	MAHMOOD, WAHID
2115	CAMELOT COMICS & GAMES
2117	J & R TAX SERVICE
2119	GLOBAL BUSINESS GROUPS
	OCCUPANT UNKNOWN,
2201	ESCROW WEST
	OCCUPANT UNKNOWN,
	YAMHILL COUNTY TITLE & ESCROW
2203	JITTERBUZZ CAFE & DELI
2205	CRAFT COTTAGE
2207	CENTER FOR CHIROPRACTIC AND ORIENTAL MEDICINE
	FARMERS INSURANCE GROUP AGENTS

Target Street	Cross Street	Source
-	✓	Cole Information

PORTLAND RD 2000 (Cont'd)

2207	HARR D L OPTOMETRIST
	NEWBERG VISION CLINIC
	PAYNE INSURANCE AGENCY
	RANDALL, DEBRA A
	SCHEIDER SHIRL ACUPUNCTURIST
	TACK MARY ANN DC
2210	LUMBERMENS BUILDING CENTERS
2211	BEST WESTERN
	PATEL, CHETAN
2301	VIDEOLAND
2305	DOUBLE M TIRE FACTORY
	TIRE FACTORY DOUBLE M
	VISUAL IMAGES INCORPORATED
2316	CARQUEST AUTO PARTS OF NEWBERG
	HAIR N MORE BY DEBORAH MICKELSEN
	HAIR N MORE BY JUDY TURPEN
	HAIR N MORE BY KIM
	NAILS BY CHERYL
	NEWBERG ONE HOUR DRY CLEANING
	NEWBERG RESALE SHOP
	OCCUPANT UNKNOWN,
	TIMS AUTO PARTS
2318	CVITANOVICH, BRIAN
	GETTY, DELBERT L
2320	NOODLE THE
2401	ELITE HAIR DESIGN
	ELMORE, JOHN
	PEOPLES INSURANCE CENTER
2414	KEY TITLE COMPANY
	NORTHWEST MORTGAGE GROUP INCORPORATED
2418	MIKE MORRILLS BARBER SHOP
2501	COLDWELL BANKER PROFESSIONAL GROUP
2502	LIBERTY CABLE TELEVISION
	WILLAMETTE FALLS FEDERAL CREDIT UNION
2504	SYSTEMS TECHNOLOGY GROUP LLC
	YOUNG REALTY
2505	BUTTEVILLE LUMBER COMPANY
	C J MOSS INCORPORATED DBA NORTH MEDICAL
	CHEHALEM DIVERSIFIED INCORPORATED
	MUTUAL OF OMAHA INSURANCE AGENT
	ROBERT WESTLUND GENERAL CONTRACTOR
	STRAIGHT UP MUSIC
	VALLEY MORTGAGE
2512	IZZYS PIZZA RESTAURANT NEWBERG
2514	BURGERVILLE USA NO 26
2515	NEWBERG GLASS & MIRROR
	YE OLDE PIZZA SHOPPE
2805	EDEN GATE RESTAURANT & LOUNGE
2809	NEWBERG DODGE CHRYSLER JEEP
2810	FINNIGANS MILL

Target Street	Cross Street	Source
-	✓	Cole Information

PORTLAND RD 2000 (Cont'd)

2811	A STORAGE PLACE OF NEWBERG
	OLBERDING MIKE INSURANCE AGENT
	STEELMAN, KRISTY A
2816	PAULMANN, BORGE
	TRAVELODGE SUITES
2818	YAMHILL GRILL
2900	BURGER KING
2907	NEWBERG CIGARETTE & TOBACCO
2909	GARDEN EATERY
2911	STAT FRM INS COMPANIES CLAIMS SERVICE CENTERS
2913	PRUDENTIAL PRO WEST PROPERTIES INCORPORATED THE
2915	BARBER HOUSE THE
	PHOTO COMPANY THE
3005	MCDONALDS HAMBURGERS
3101	B P OIL
3104	OCCUPANT UNKNOWN,
3220	U S BANK BR LOCATIONS/NEW ACCOUNTS U BANK MACH AT
	U S BANK BRANCH LOCATIONS NEW ACCOUNTS
3240	JIFFY LUBE
3300	FRED MEYER ONE STOP SHOPPING NEWBERG
	PERFECT LOOK SALONS NEWBERG
	WILLIAM FINANCIAL SERVICES
3302	DAVIS LOCK & SAFE DREWS
3400	WENDYS OLD FASHIONED HAMBURGERS
3420	TACO BELL
3500	COMMERCIAL BANK
	WEST COAST BANK
3716	FISCHER GREG D DVM
	MATTHIESEN RANDELL J DVM
	NEWBERG VETERINARY HOSPITAL PC
	PIKE FRED S DVM
	VEEMAN RICHARD A DVM
3745	NEWBERG CHEVRON
3900	NEWBERG FORD MERCURY

Target Street	Cross Street	Source
-	✓	Cole Information

E 1ST ST 1995

101	MORRIS TEXACO
112	NAPS IGA
209	TDGS THAT DAMN GUN SHOP
211	GREYHOUND BUS LINES
212	CASA OF OREGON
	KOERTZEN, JEFF
300	EXCALIBUR BOOKS & COMICS INC
304	CAMEO THEATRE
306	KIDS CARNIVAL
307	IXTAPA RESTAURANT
308	HAZELS COUNTRY FURNISHINGS
309	CEE JAYS
311	JIMS CLASSIC INTERIORS
315	KROHNS APPLIANCE CTR
316	WHITMAN SHOE REPAIR INC
400	OCCUPANT UNKNOWNN
401	US POST OFFICE
404	GRAY & HOUSER
	GRAY & STEINKE
	GRAY, LARRY
	GRIFF C STEINKE
	HOUSER, WILLIAM C
	WILLIAM C HOUSER
410	OCCUPANT UNKNOWNN
411	LOREN BERG CHEVROLET OLDS GEO
414	NEWBERG BUIDING DEPT
	NEWBERG CITY ADMINISTRATOR
	NEWBERG CITY ATTORNEY
	NEWBERG CITY RECORDER
	NEWBERG ENGINEERING
	NEWBERG FINANCE
	NEWBERG MUNICIPAL COURT
	NEWBERG PALNNING DEPT
	NEWBERG PUBLIC WORKS
501	ALLYN E BROWN
	BROWN TARLOW & BERRY
	DONALD O TARLOW
	ELAINE D SMITH
502	DENTS STATIONERY STORE
503	DOWN II DETAILS
504	OCCUPANT UNKNOWNN
	SEARS ROEBUCK & CO
505	LOUIES RESTAURANT
506	ALLSTATE INSURANCE
507	NEWBERG NATURAL FOODS
508	OCCUPANT UNKNOWNN
510	NIEMOS YOGURT & DELI
514	OCCUPANT UNKNOWNN
	WISE BUY CLOTHING OUTLET
516	1893 SHOPS

Target Street	Cross Street	Source
-	✓	Cole Information

E 1ST ST 1995 (Cont'd)

516	JELLY BEAN
518	FARMERS INSURANCE GROUP
	JULIE WANT CPA
	OCCUPANT UNKNOWNN
600	OCCUPANT UNKNOWNN
602	NEWBERG FAMILY VISION CTR
604	OCCUPANT UNKNOWNN
606	NEWBERG TERRACE BEAUTY SALON
607	HORSELESS CARRIAGE RESTAURANT
608	BOBB, MARY
	PLACE, MARVIN L
	SWEETHEART SHOP
610	UPTIME TECHNOLOGY INC
611	BUY WISE DRUGS
613	C H HARDCOPY INC
614	NEWBERG BICYCLE SHOPPE
615	PRO SPORTS LTD
617	CANDI JOHNSON
629	NEWBERG WEIGHT CONTROL CTR
701	NEWBERG FITNESS CTR
703	YOUNGS INNOVATIVE HAIRSTYLING
707	KENS DIAMONDS & GOLD
710	MODERN RARITIES
	SHERRILLS ANTIQUES & THINGS
714	DARBYS RESTAURANT
717	LUISES BAKERY
719	OCCUPANT UNKNOWNN
720	BOBS PARKING LOT STRIPING
804	HOPP INSURANCE
	HOPP INSURANCE INC
	RANDY HOPP
806	CHEHALEM VALLEY CHIROPRACTIC
	DONALD W SKEI DC
807	C & G AUTO BODY & GLASS
809	HURFORD TAX SVC
811	NEWBERG TRAVEL
814	FRAMES PLUS
	OCCUPANT UNKNOWNN
817	JACK C NULSEN JR
	RICHARD H MILLS
856	MASON, JAMES
900	NEWBERG BODY & PAINT
1012	FAST LANES

Target Street	Cross Street	Source
-	✓	Cole Information

E HANCOCK ST 1995

101	SAGE GRILL & BAKERY
113	CHEHALEM VALLEY FOOT CLINIC
114	BOYES, A W
200	JAMES, RICHARD P
201	WILLIAMSON, WORTH
204	SORIANO, ROSELI
205	JOHNSON, CHARLES L
307	JAHNKE, J
	VALLEY EYE CTR
400	JANSSEN, RONALD F
415	WINE COUNTRY ANTIQUES
503	NEWBERG CITY LIBRARY
601	OCCUPANT UNKNOWNN
603	LUTHERAN FAMILY SVC
	OCCUPANT UNKNOWNN
611	CAMMACK, J
	CIRULIS, ANITA A
	CUMMINS, TIMOTHY
	DAVIN, M
	HANSEN, V
	ODOHERTY, LIAM
	WILLIAMS, KAREN
619	VIDEO COLLECTION
711	KEENE, LILYAN S
	REESE, KRISTIN
713	OCCUPANT UNKNOWNN
715	BARBER DONS STYLE SHOP
	OCCUPANT UNKNOWNN
717	JOHNSTONE, KEN
808	COFFEE COTTAGE
	OCCUPANT UNKNOWNN
814	WILLAMETTE ANALYTICAL LAB
910	AUTOBAHN IMPORT REPAIR
911	NEWS REPORTER
	PRINTISTRY
1000	URIBE, MARIA
1006	OCCUPANT UNKNOWNN
1014	BULLOCK, GERALD J

Target Street	Cross Street	Source
-	✓	Cole Information

HIGHWAY 99W 1995

200 NEWBERG MARINE CTR
308 WATT WELDING SUPPLY

Target Street	Cross Street	Source
-	✓	Cole Information

N COLLEGE ST 1995

108	DENNYS QUICK PRINT
115	GOLDEN RULE ANTIQUES
	TUCKER, LINDA M
202	OCCUPANT UNKNOWNN
310	ANDERSON, DAVID A
315	KLEEN, GENE
400	POPE, HANNA F
403	RUSSO, TONY
409	GOODMAN, TERRY
410	D H DAGLEY ASSOC INC
	RICKEY, JEFFREY B
414	OCCUPANT UNKNOWNN
415	SMITH HOUSE BED & BREAKFAST
503	SPRECHER, ALBERT
507	IRWIN, TOM
510	OCCUPANT UNKNOWNN
511	SCHRAMM, L
514	RAMSEY, RANDALL
600	ALVARADO, ENRIQUE
601	WARD, JESSIE
610	STEGMAN, MABEL
611	REES, ANDREW
614	PAINE, JOHN R
615	BRADFORD, MARY
717	CHEHALEM ANIMAL CLINIC
	PAWS & CLAWS GROOMING BOUTIQUE
725	OCCUPANT UNKNOWNN
732	REXHILL MASONRY
735	BOWLIN, MONTE
1003	EHLERS, CURTIS C
1004	FRIESEN, PHILIP M
	PHILIP FRIESEN
1005	HUBER, LEWIS A
1018	ZIEGENBEIN, KURT
1020	BLUME, WAYNE C
1103	OCCUPANT UNKNOWNN
1104	TWIGGS, BERT
1110	ZENZEN, HUBERT
1111	FALLOW, GREG
1116	OCCUPANT UNKNOWNN
1118	COX, STEWART
1119	BAKER, URSULA
1211	OCCUPANT UNKNOWNN
1212	DENNETT, BILLY
1220	HIGH, DAN
1306	TOWNSEND, GARY
1307	BAUER, E
	BEST, R
	COX, GERLAD R
	FOX, MARY

Target Street	Cross Street	Source
-	✓	Cole Information

N COLLEGE ST 1995 (Cont'd)

1307	HUFFMAN HOUSE
	JOHNSON, ESTHER
	KUNKEL, GWEN
	MCNAMARA, VEDA
	NARVA, EDWARD
	NISSEN, CECIL
	ROBINSON, G S
	STILES, LOYD
	STIVERSON, V M
	WOOTEN, R H
1310	HINKLE, LOYD
1312	LUCE, LETICIA
1400	CHAPMAN, LINDA L
1502	MCBRIDE, MIKE
1504	OCCUPANT UNKNOWNN
1505	OCCUPANT UNKNOWNN
1506	LOTT, MAHLON
1512	OCCUPANT UNKNOWNN
1519	MCCONVILLE, JEFF
1601	OCCUPANT UNKNOWNN
1603	GARDNER, MICHAEL D
1604	EBERHARD, ROBERT H
1605	NEWBERG OPEN BIBLE CHURCH
	OCCUPANT UNKNOWNN
1701	RINGSETH, JIM JR
1709	TRINITY ORTHODOX PRESBYTERIAN
1801	TESKY, ERVIN
1802	OCCUPANT UNKNOWNN
1804	THOMAS, GARY
1812	OCCUPANT UNKNOWNN
1815	RUTTER, NICK
1901	SWONGER, JULIE
1903	SCHOMING, PAUL
1907	AJSCHMELLER, JASON
	FINLEY, ALAN
	GARCIA, ANDRES
	LOPEZ, VICTOR
	NEEMAN, ALBERT
	TEXCERO, JO
	TUTTLE, JAMES
	WALTON, SEAN
2005	DAVIS, CHELSEA
2205	AHRENS, WILLIAM
	OREGON SILKSCREEN INC
2215	MARTIN, PETER
2404	BACHMEIER, HARLAN A
2408	HAIGHT, DOROTHY
2508	BIE, LEROY E
2512	HALL, LELAND
2605	CALDWELL, RUSSELL R

Target Street	Cross Street	Source
-	✓	Cole Information

N COLLEGE ST 1995 (Cont'd)

2619	SERRES, MIKE
2712	MCKINNEY, GORDON F
2905	BODNAR, LEROY A
	P & L JANITORIAL
3101	VANVICKLE, LYNDON
3109	MORALES, JAMES M
3300	FROST, SUSAN I
3501	TAYLOR, CURTIS T
3504	ROSEN, STEPHEN G
3509	CORNELIUS, C
	ENDICOTT, JAMES
3513	RICE, PATRICK
3517	STRAIT, KIM

Target Street	Cross Street	Source
-	✓	Cole Information

N MAIN ST 1995

105	NEWBERG STEEL
114	SARTRON INC
115	GROCERY EXPRESS
205	SOSA, RAMOND
208	JEM 100 ICE CREAM SALOON
209	JOHN GOMBOS ART METAL
303	CHEHALEM VALLEY MILLS
	SMITH, SHARRON
314	OCCUPANT UNKNOWNN
406	JERRY HILL ENTERPRISES
	M & W FIBERGLASS FABRICATION
	MUFFLER WORKS
	SOLBERG, ERIC
500	COMER, GOLDIE
501	FREADMAN, WES
505	SHIRTS, CLINTON
514	BROWN, CHONI
602	KRIZ, ELLEN
612	OCCUPANT UNKNOWNN
614	COOK, WAYNE D
617	OCCUPANT UNKNOWNN
625	PASSEY, MICHAEL

Target Street	Cross Street	Source
-	✓	Cole Information

PORTLAND RD 1995

1400	NEWBERG ARCO
1415	WILDER, H
1505	BARBER HOUSE
	BODY GEAR LTD
	FARMERS INSURANCE GROUP
	OBSESSIONS DESIGN CTR
	OCCUPANT UNKNOWNN
	PHOTO CO
	PORTLAND COMMUNITY COLLEGE
1515	GREGORY E SKIPPER MD
	KATHLEEN WEISS MD
	KATHY ORIET
	NEWBERG INTERNAL MEDICINE
	OCCUPANT UNKNOWNN
	PATRICK R MAVEETY MD
	YVONNE M LYLES MD
1531	NEWBERG CHIROPRACTIC CLINIC
	STELLFLUG, TERRY L
1533	7 ELEVEN FOOD STORE
1564	BASELINE COUNSELING
1814	ARCTIC CIRCLE RESTAURANT
1819	SHAWS RESTAURANT
1864	TOWNE & COUNTRY MOTEL
1902	FOXS BP & TOWING
1908	NEWBERG AUTO PARTS
1913	ABBYS PIZZA INN OF NEWBERG
1915	KFC
2009	TACO TIME
2017	JS FAMILY RESTAURANT
2100	NEWBERG HARDWARE
2112	BAKERS TV SVC
	SEARS SATELLITE SYSTEMS
2113	EVERYBODYS MARKET
2117	ROGER VEATCH & ASSOC INC
2119	VALLEY MORTGAGE
2201	J & R TAX SVC
2205	PIZZA WORKS
	TELEPHONE MAN
2207	CENTER FOR THE STUDY OF AUTISM
	D L HARR OD
	NEWBERG CIGARETTE & TOBACCO
	NEWBERG VISION CLINIC
2210	LUMBERMENS BUILDING CTR
2211	A ONE FURNACE & SHEET METAL
2305	WESTERN TIRE CO
	WILLAMETTE CAR CARE CTR
2316	CROWELL AUTO PARTS
	FAMILY VIDEO
	LTD HAIR N MORE
	NAILS BY CHERYL

Target Street	Cross Street	Source
-	✓	Cole Information

PORTLAND RD 1995 (Cont'd)

2316	NEWBERG ONE HOUR DRY CLEANING
	PERFECT TEN
2318	MORRIS, ALISSA
	PEREDA, ADRIAN
	SCHARFF, TERRY
2401	ELITE HAIR DESIGN
	H & R BLOCK INC
	NEWBILL, DEBORAH J
	PEOPLES INSURANCE CTR
	TRAMMELL, JASON E
2414	FRED L CASEY REAL ESTATE
2418	MIKE MORRILLS BARBER SHOP
2502	TCI CABLEVISION
2504	OCCUPANT UNKNOWNN
	WRIGHTS INSURANCE
	YOUNG REALTY
2505	BRIM
	GARY M CARLSON & ASSOC
	MUTUAL OF OMAHA
	NATIONAL EVANGELISTIC TECH
	STECKLEY, SCOTT M
2508	WALKER, C C
2512	IZZYS PIZZA RESTAURANT
2514	BURGERVILLE USA
2515	NEWBERG GLASS & RADIATOR
	OCCUPANT UNKNOWNN
	YE OLDE PIZZA SHOPPE
2805	EDEN GATE
2809	BUFF CHRYSLER PLYMOUTH DODGE
2811	MORGAN, WILLIAM
2818	MALONE REALTY CO
2900	BURGER KING
2909	KEY TITLE & ESCROW CO
2911	STATE FARM INSURANCE
2913	PRO WEST PROPERTIES INC
2915	PAPA ALDOS TAKE & BAKE PIZZA
3005	MC DONALDS
3102	FRANCIS, ROBERT E
3104	CRANE, HAROLD
3300	FRED MEYER
	LAZERQUICK COPIES
	PERFECT LOOK SALONS
	WASHINGTON MUTUAL
3302	DAVIS LOCK & SAFE

Target Street	Cross Street	Source
-	✓	Cole Information

E 1ST ST 1992

212	SUB-TERRA
404	STEINKE, GRIFF C
411	DUBOIS CHEVY&OLDS
414	CTY OF NEWBERG
617	ERB, LISA
806	SKEI, DONALD W
819	COMFORT, DENNIS

Target Street	Cross Street	Source
-	✓	Cole Information

E HANCOCK ST 1992

109	ACEZEDO, JOSE
114	BOYES, A W
200	JAMES, RICHARD P
201	WILLIAMSON, WORTH
205	SALVAGE, S
603	PINKSTAFF, JOHN C
707	BILLE, N V
711	DRAZ, KEVIN
	KEENE, LILYAN S
717	JOHNSTONE, KEN
1000	AMUNDSON, ERNIE JR

Target Street	Cross Street	Source
-	✓	Cole Information

HIGHWAY 99W 1992

217 MANESS, KATIE N
MCBRIDE, DONALD N
MULHOLLAND, VERNON
NORWOOD, BALDWIN W
ROBERTS, EMERY

Target Street	Cross Street	Source
-	✓	Cole Information

N COLLEGE ST 1992

310	ANDERSON, DAVID A
314	FITZGERALD, BRYANT
315	ASHFORD, DENNIS
400	POPE, HANNA F
403	RUSSO, TONY
410	RICKEY, JEFFREY B
414	BAUER, DONALD R
415	POST, GLEN E
503	SPRECHER, ALBERT
507	IRWIN, TOM
601	WARD, JESSIE
610	STEGMAN, MABEL
611	MCGREW, PAULINE E
614	PAINE, JOHN R
717	HOLVECK, R K
725	WEISE, BOB
732	RICE, MICHAEL T
1003	EHLERS, CURTIS C
1005	STEWART, BARRY
1020	BLUME, WAYNE C
1103	CROSS, HAVEN
1111	LOVELY, HOWARD N
1116	WRIGHT, DARNELL
1119	BAKER, URSULA
1211	CLARK, ROY P
1306	TOWNSEND, GARY
1400	CHAPMAN, LINDA L
1510	STONEBRINK, EARL
1603	GARDNER, MICHAEL D
1604	EBERHARD, ROBERT H
1801	TESKY, ERVIN
1804	JAQUITH, WALTER
1815	RUTTER, NICK
1907	CHAPMAN, CATHY D
	COMBS, R
	SANCHEZ, ALBINA
2205	WENDT, MARK
2215	MARTIN, PETER
2512	HALL, LELAND
2605	CALDWELL, RUSSELL R
2619	SERRES, MIKE
2712	MCKINNEY, GORDON F
2905	BODNAR, LEROY A
3101	VANVICKLE, LYNDON
3109	SCHWARTZ, JAMES
3300	TURNER, RAYMOND C
3501	TAYLOR, CURTIS T
3504	ROSEN, STEPHEN G
3509	CORNELIUS, C
	ENDICOTT, JAMES

Target Street	Cross Street	Source
-	✓	Cole Information

N COLLEGE ST 1992 (Cont'd)

3513 GREENE, RICHARD T

Target Street	Cross Street	Source
-	✓	Cole Information

N MAIN ST 1992

500	COMER, GOLDIE
514	GIBSON, JACK
602	KRIZ, JACK
614	COOK, WAYNE D
625	PASSEY, MICHAEL

Target Street	Cross Street	Source
-	✓	Cole Information

PORTLAND RD 1992

1415	WILDER, H
1505	MCBRIDE, MIKE
1564	LEWIS, GLENN L
2210	SCHARFF, TODD
2401	BAUMGARTNER, M W
	MILLER, T
	ULLMAN, DAVID
2508	WALKER, C C
2811	LICHENTHALER, ERIC
2918	LEWIS CMNCTN STLT
3102	FRANCIS, ROBERT E
3104	FAIR, JEFF
3216	AULD, GEORGE