

VEHICLE SIGNAL PEDESTAL

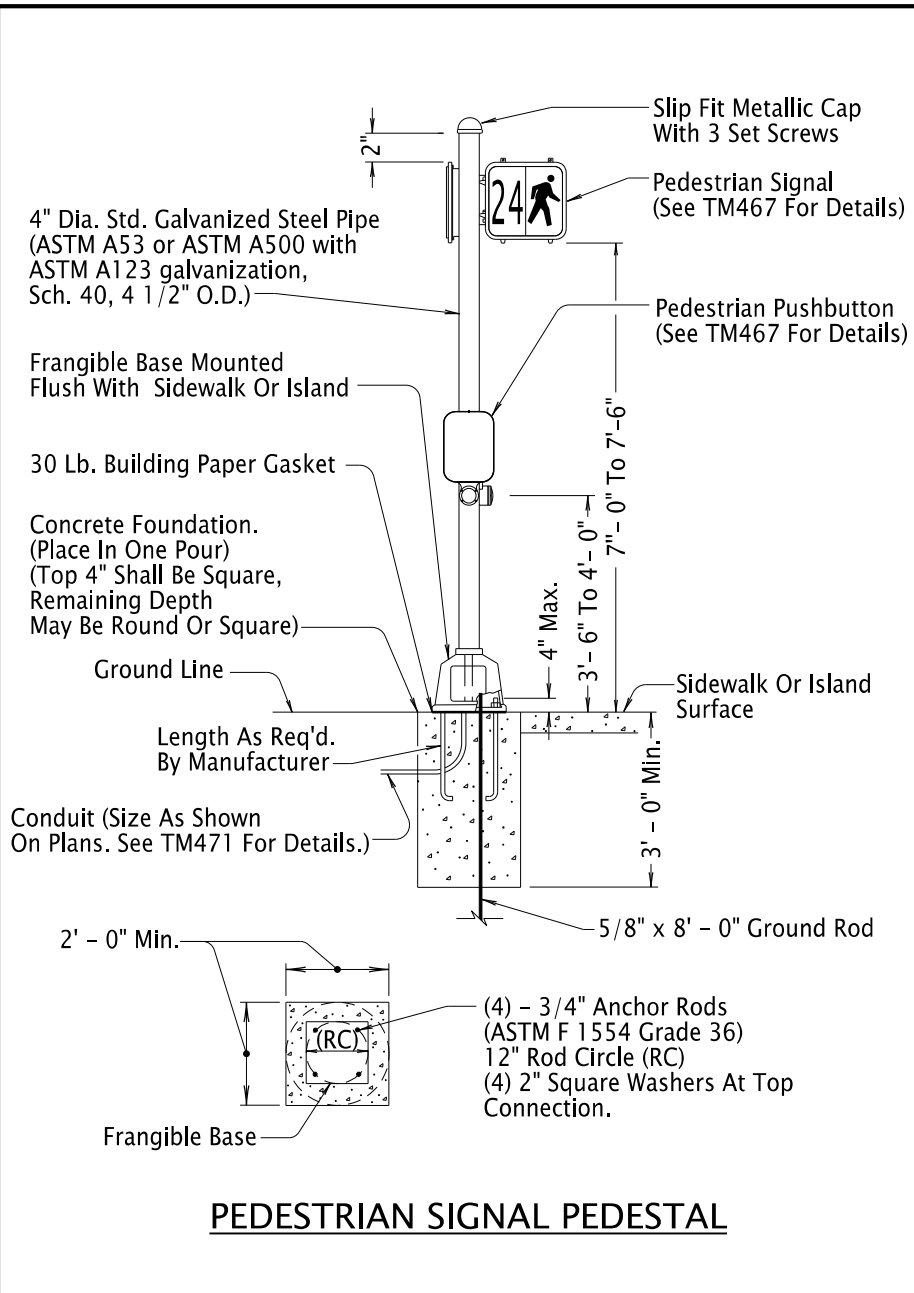

PEDESTRIAN SIGNAL PEDESTAL

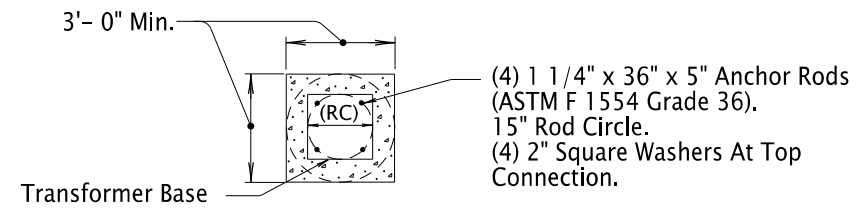
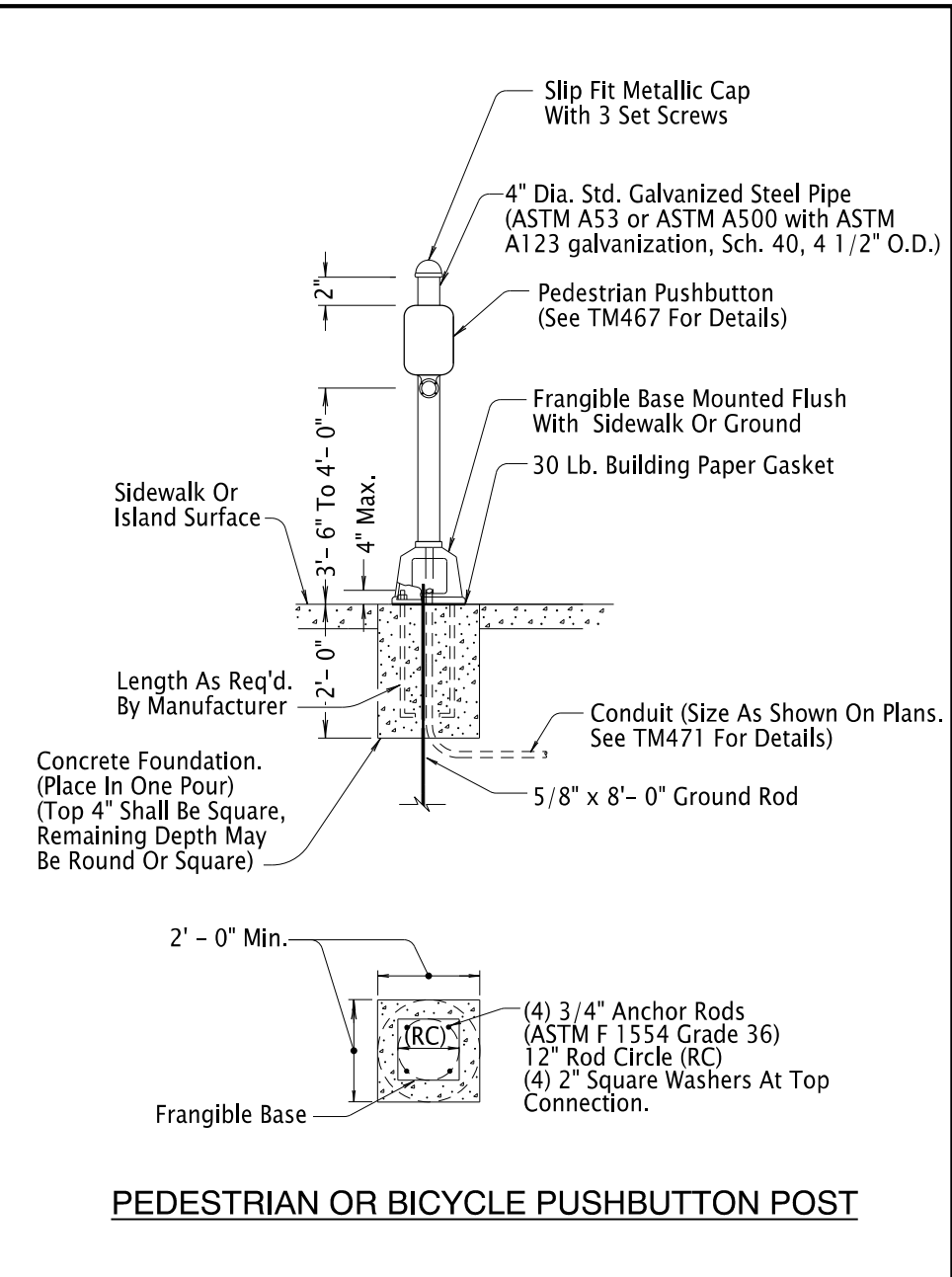

PEDESTRIAN OR BICYCLE PUSHBUTTON POST

- General Notes:
1. All Bolts, Nuts And Washers Shall Conform To 02560.20 And Be Galvanized Steel According To 02560.40 Unless Noted Otherwise.
 2. All Anchor Rods Shall Be Galvanized Steel Conforming To 02560.30.
 3. All Pole Entrances Containing Wiring Shall Be Smooth.
 4. Install 1/4" Thick Preformed Expansion Joint Filler Around Footing In Sidewalk Area As Per TM653.
 5. Top Of Foundation Shall Not Be Below Finish Grade, Island Surface, Or Sidewalk. Top Of Foundation Shall Have Less Than 1/4" Vertical Exposure Above Finish Grade, Island Surface, Or Sidewalk.
 6. Flat Side Of Foundation Should Line Up With Back Of Sidewalk.

CALC. BOOK NO. <u> N/A </u>		SDR REPORT DATE <u> 4-Jan-2021 </u>	
NOTE: All material and workmanship shall be in accordance with the current Oregon Standard Specifications			
OREGON STANDARD DRAWINGS			
VEHICLE, PEDESTRIAN SIGNAL AND PUSHBUTTON MOUNTING OPTION DETAILS			
2021			
DATE	REVISION	DESCRIPTION	
01/21		Updated All Anchor Rod Details. Corrected Std. Dwg. Reference	

The selection and use of this Standard Drawing, while designed in accordance with generally accepted engineering principles and practices, is the sole responsibility of the user and should not be used without consulting a Registered Professional Engineer.

TM457