

# FIELD VERIFICATION OF SIGNAL POLE FOUNDATION

PROJECT NAME: \_\_\_\_\_ CONTRACT NO.: \_\_\_\_\_ POLE NO.: \_\_\_\_\_

POLE TYPE: \_\_\_\_\_ HWY: \_\_\_\_\_ M.P.: \_\_\_\_\_ PREPARER: \_\_\_\_\_ DATE: \_\_\_\_\_

**Bold values initially provided by Project Manager's Office or Project Construction designer.**

13. Top of Anchor Rods  
Elev: \_\_\_\_\_ (feet)  
(No.7 + (No.16/(12"/ft))

10. Center of Pole Station: \_\_\_\_\_  
Offset: \_\_\_\_\_

14. Base Plate Thickness ("Tb"): \_\_\_\_\_ (inches)

15. Anchor Rod Diameter ("RD"): \_\_\_\_\_ (inches)  
Rod Circle Dia: \_\_\_\_\_ (inches)

16. Anchor Rod Projection from Foundation Control Point: \_\_\_\_\_ (inches)  
(1" + "Tb" + 1/8" + "RD" + "RD" + 1")

7. Back of Walk/Curb (Foundation Control Point) Elev: \_\_\_\_\_ (feet)

\* Report all feet to the hundredths and inches to the thousandths decimal place.

Rough Float Surface

Bottom of Square Section

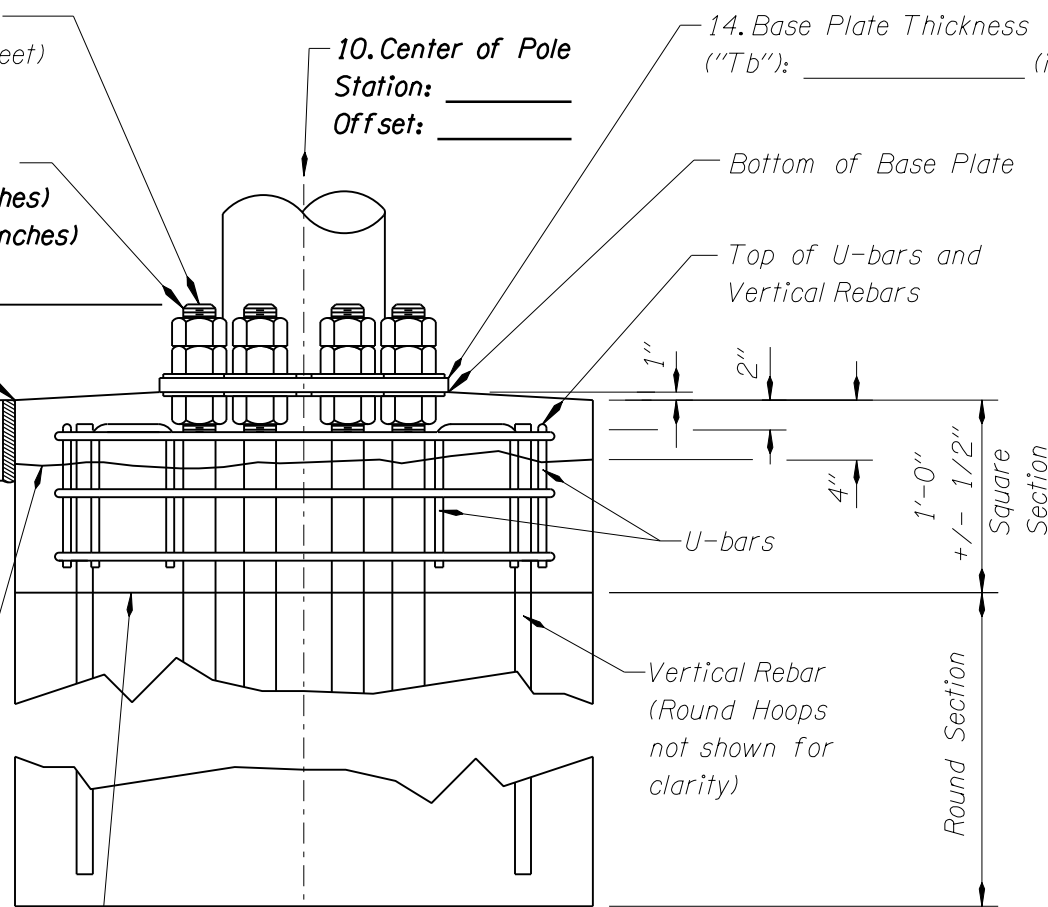

Rev. 10132016

17. Prime Check Name: \_\_\_\_\_ Date: \_\_\_\_\_

18. BID ITEM NO.: \_\_\_\_\_

- Notes:**
1. OFFSET DIMENSIONS SHALL BE MEASURED FROM THE ROADWAY CENTERLINE.
  2. SEE PLANS AND STANDARD DRAWINGS TM650 THROUGH TM653 FOR SIGNAL SUPPORT AND FOOTING DETAILS.
  3. NOTE RELATION TO UTILITY FEATURES, UTILITY LOCATES, & ANY ROADWAY FEATURES (SURFACE & OVERHEAD). INCLUDE ADDITIONAL SKETCH MAPS IF NECESSARY.
  4. SHOW FINAL CROSS SECTION. INCLUDE ALL OVERLAYS AND EARTHWORK.