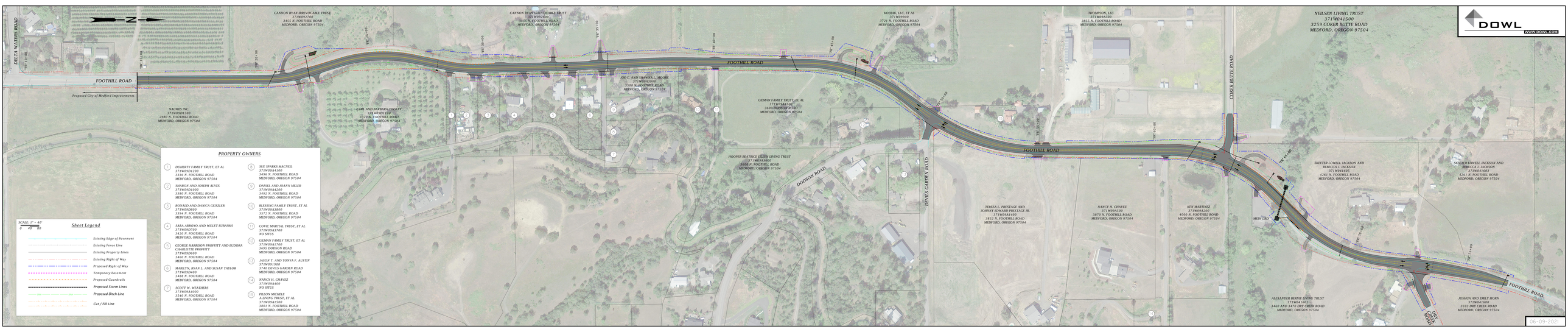
DOWL
WWW.DOWL.COM
DELTA WATERS ROAD
FOOTHILL ROAD
Proposed City of Medford Improvements
CANNON RYAN IRREVOCABLE TRUST
371W09J700
3455 N. FOOTHILL ROAD
MEDFORD, OREGON 97504
CANNON RYAN IRREVOCABLE TRUST
371W09J800
3435 N. FOOTHILL ROAD
MEDFORD, OREGON 97504
KODIAK, LLC, ET AL
371W09J00
3721 N. FOOTHILL ROAD
MEDFORD, OREGON 97504
THOMPSON, LLC
371W09A300
3855 N. FOOTHILL ROAD
MEDFORD, OREGON 97504
NEILSEN LIVING TRUST
371W04J500
3259 COKER BUTTE ROAD
MEDFORD, OREGON 97504
NAUMES INC.
371W09D1300
2980 N. FOOTHILL ROAD
MEDFORD, OREGON 97504
LARRY AND BARBARA HASLIT
371W09D1100
3320 N. FOOTHILL ROAD
MEDFORD, OREGON 97504
JOE C. AND SHARYLL L. MOORE
371W09A1000
3540 N. FOOTHILL ROAD
MEDFORD, OREGON 97504
GEMAN FAMILY TRUST, ET AL
371W09A1400
3410 DODSON ROAD
MEDFORD, OREGON 97504
HOOPER BEATRICE ELLEN LIVING TRUST
371W09A3800
3608 N. FOOTHILL ROAD
MEDFORD, OREGON 97504
DODSON ROAD
DEVILS GARDEN ROAD
COKER BUTTE ROAD
TERESA L. PRESTAGE AND
JOHNNY EDWARD PRESTAGE JR.
371W09A1400
3852 N. FOOTHILL ROAD
MEDFORD, OREGON 97504
NANCY H. CHAVEZ
371W09A100
3870 N. FOOTHILL ROAD
MEDFORD, OREGON 97504
KEN MARTINEZ
371W09A200
4000 N. FOOTHILL ROAD
MEDFORD, OREGON 97504
SKEETER LOWELL JACKSON AND
REBECCA J. JACKSON
371W04J400
4261 N. FOOTHILL ROAD
MEDFORD, OREGON 97504
SKEETER LOWELL JACKSON AND
REBECCA J. JACKSON
371W04J403
4261 N. FOOTHILL ROAD
MEDFORD, OREGON 97504
MEDFORD
ALEXANDER BERNIE LIVING TRUST
371W04J402
3460 AND 3470 DRY CREEK ROAD
MEDFORD, OREGON 97504
JOSHUA AND EMILY HORN
371W04J400
3595 DRY CREEK ROAD
MEDFORD, OREGON 97504
DRY CREEK ROAD
PROPERTY OWNERS
1 DOHERTY FAMILY TRUST, ET AL
371W09D1200
3036 N. FOOTHILL ROAD
MEDFORD, OREGON 97504
2 SHARON AND JOSEPH ALVES
371W09D1000
3380 N. FOOTHILL ROAD
MEDFORD, OREGON 97504
3 RONALD AND DANICA GEISLER
371W09D800
3394 N. FOOTHILL ROAD
MEDFORD, OREGON 97504
4 SARA ARROYO AND WILLET EUBANKS
371W09D700
3420 N. FOOTHILL ROAD
MEDFORD, OREGON 97504
5 GEORGE HARRISON PROFFITT AND EUDORA CHARLOTTE PROFFITT
371W09D600
3460 N. FOOTHILL ROAD
MEDFORD, OREGON 97504
6 MARLYN, RYAN L. AND SUSAN TAYLOR
371W09D400
3488 N. FOOTHILL ROAD
MEDFORD, OREGON 97504
7 SCOTT W. WEATHERS
371W09A4000
3540 N. FOOTHILL ROAD
MEDFORD, OREGON 97504
8 SUE SPARKS MACNEIL
371W09A4100
3496 N. FOOTHILL ROAD
MEDFORD, OREGON 97504
9 DANIEL AND JOANN MILLER
371W09A4200
3492 N. FOOTHILL ROAD
MEDFORD, OREGON 97504
10 BLESSING FAMILY TRUST, ET AL
371W09A3800
3572 N. FOOTHILL ROAD
MEDFORD, OREGON 97504
11 COVIC MARTIAL TRUST, ET AL
371W09A3700
NO SITES
12 GEMAN FAMILY TRUST, ET AL
371W09A1700
3695 DODSON ROAD
MEDFORD, OREGON 97504
13 JASON T. AND TONYA F. AUSTIN
371W09J1900
3740 DEVILS GARDEN ROAD
MEDFORD, OREGON 97504
14 NANCY H. CHAVEZ
371W09A400
NO SITES
15 PILGON MICHELE
A LIVING TRUST, ET AL
371W09A1500
3801 N. FOOTHILL ROAD
MEDFORD, OREGON 97504
SCALE: 1" = 40'
0 40 80
Sheet Legend
Existing Edge of Pavement
Existing Fence Line
Existing Property Lines
Existing Right of Way
Proposed Right of Way
Temporary Easement
Proposed Guardrails
Proposed Storm Lines
Proposed Ditch Line
Cut / Fill Line
06-09-2021