

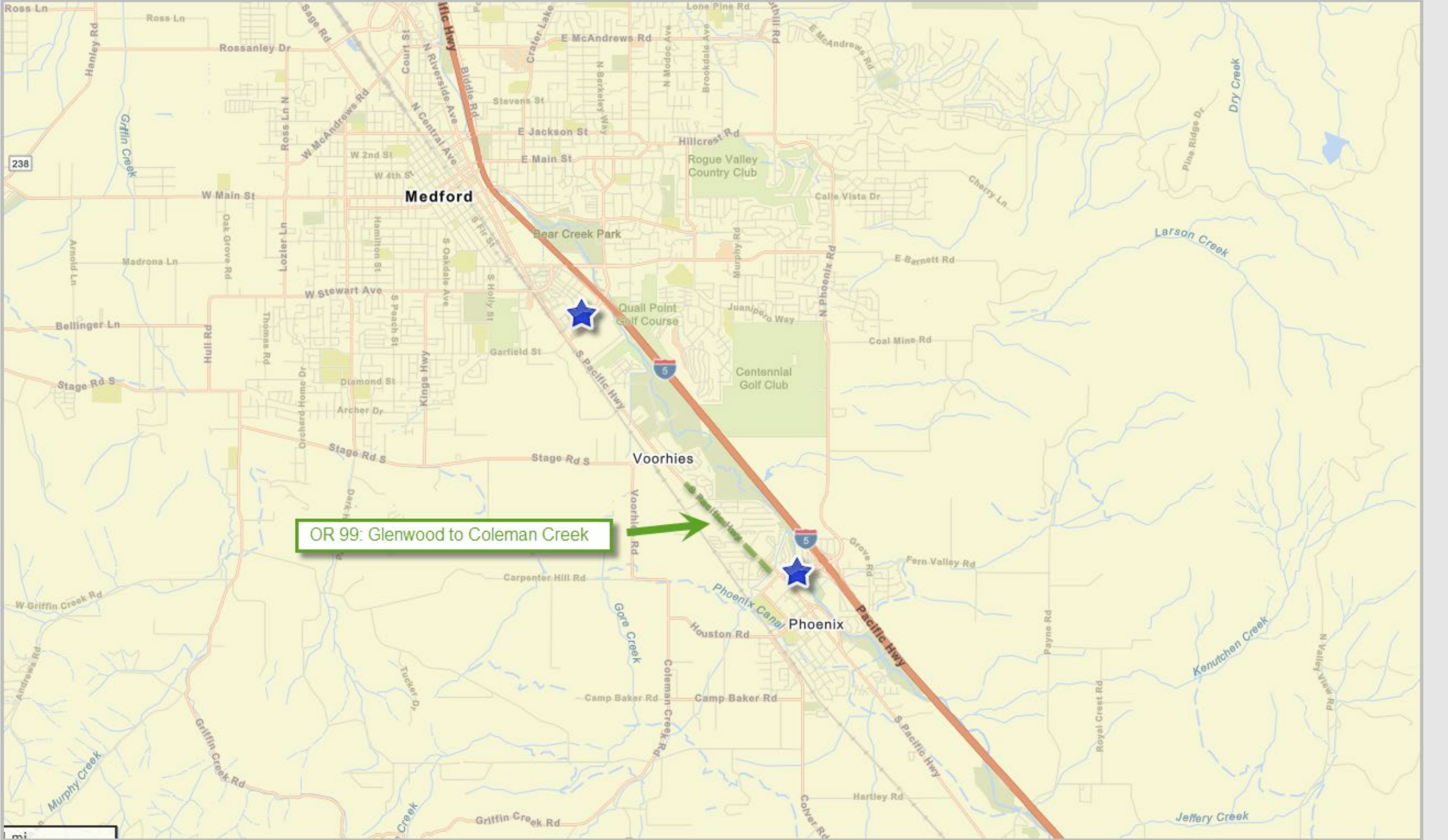

Oregon 99: Glenwood to Coleman Creek

OR 99: Glenwood to Coleman Creek



OR 99: Glenwood to Coleman Creek

- Project Scope
 - Cross section remains but adds
 - Sidewalks
 - Buffered bike lanes
 - Rapid Flashing Beacons at key locations with raised islands for safe pedestrian crossings
 - RVTD bus pullouts





© 2020 Google

Google Earth

Oregon 99: Phoenix to Medford section

Pre - Almeda Fire



Many users in mobility devices



No bike lanes



High density, low income corridor

Oregon 99: Phoenix to Medford section

Pre-Almeda Fire

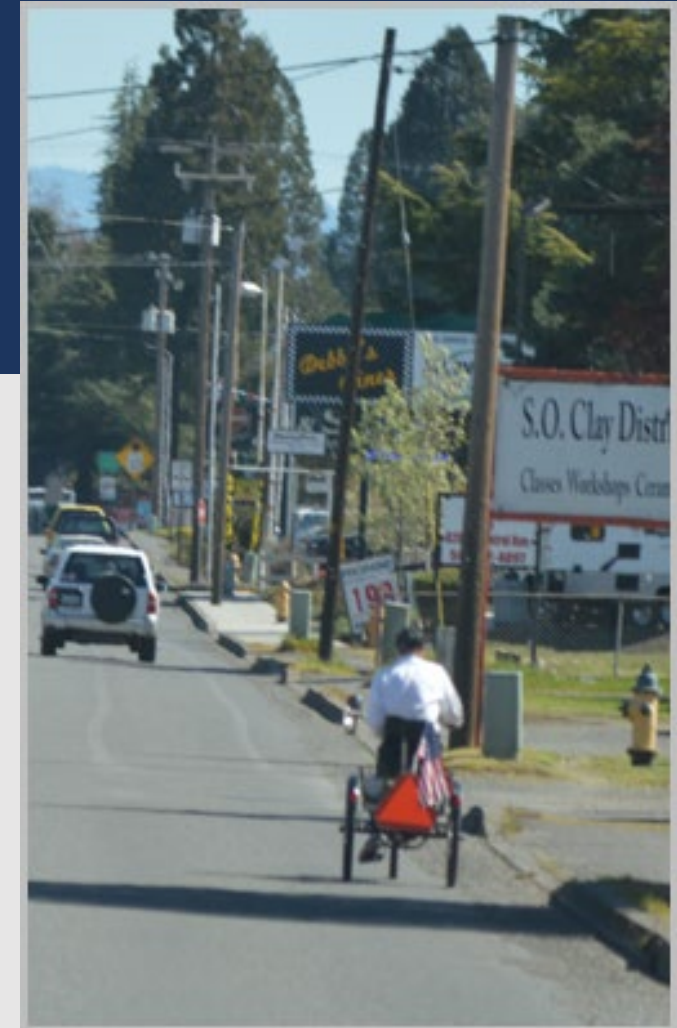

Almeda Fire – September 2020



ODOT responding to the fire



Fire next to the interstate



Drivers turning around or abandoning their vehicles

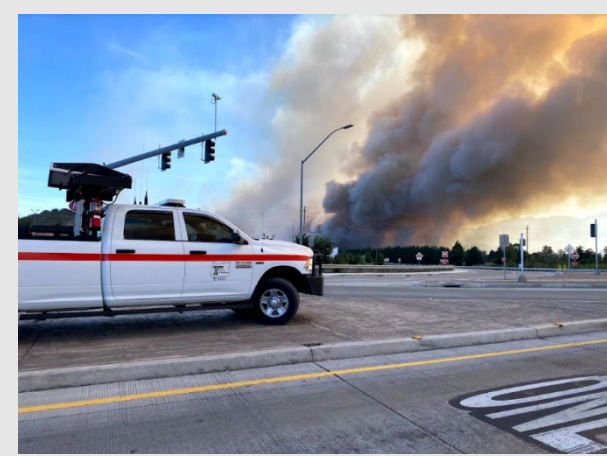

Late afternoon, fire moving on high winds

Before the
Almeda Fire



© 2020 Google

Google Earth

Jackson County Fire Damage Assessment Dashboard

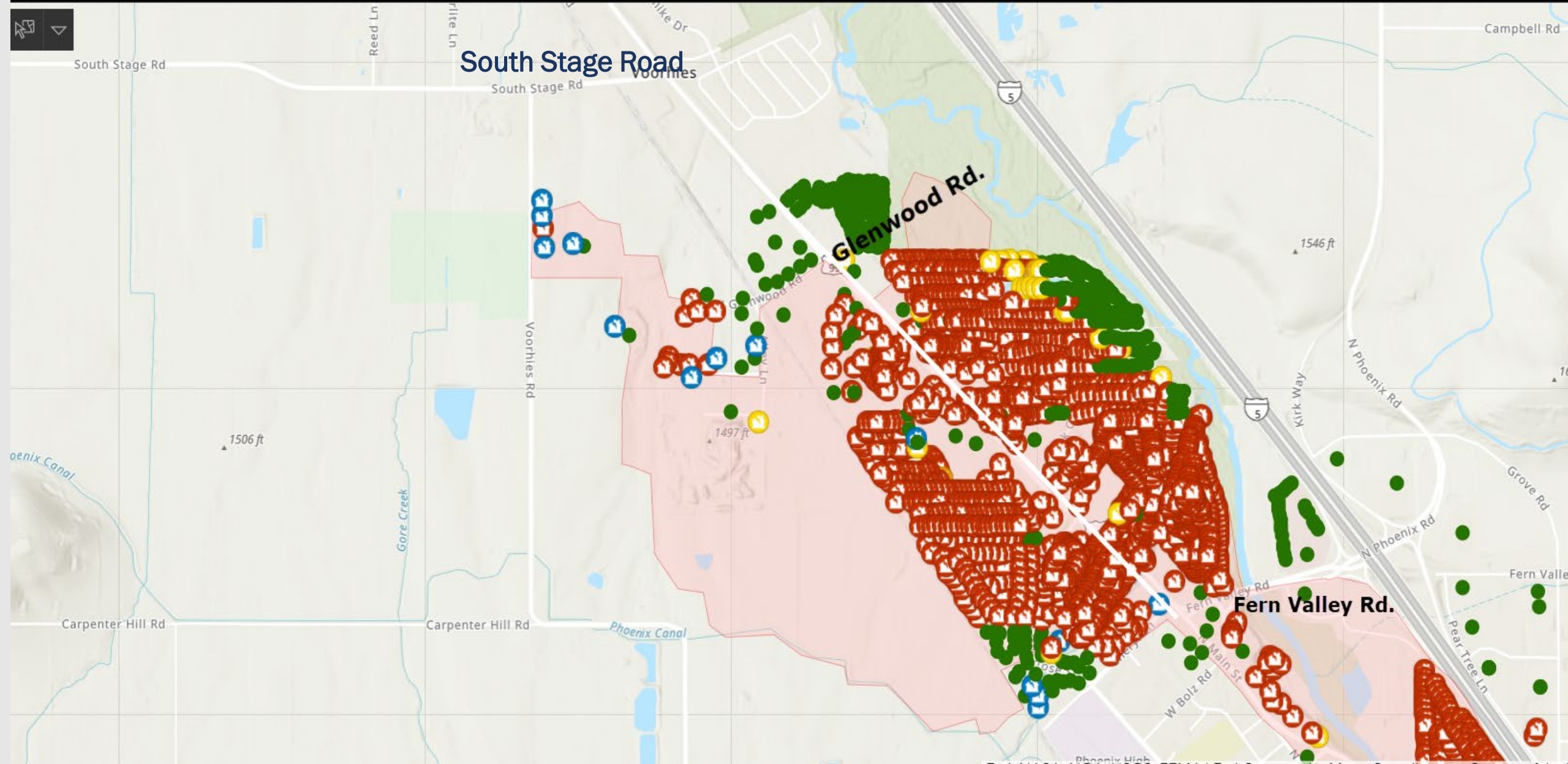



Oregon 99: Coleman Creek looking north – Sept. 2020



Oregon 99: Coleman Creek looking north - 2023



Oregon 99: Northridge Terrace looking south



Oregon 99: Northridge Terrace looking south – 2023





OR 99 Corridor at Coleman Creek

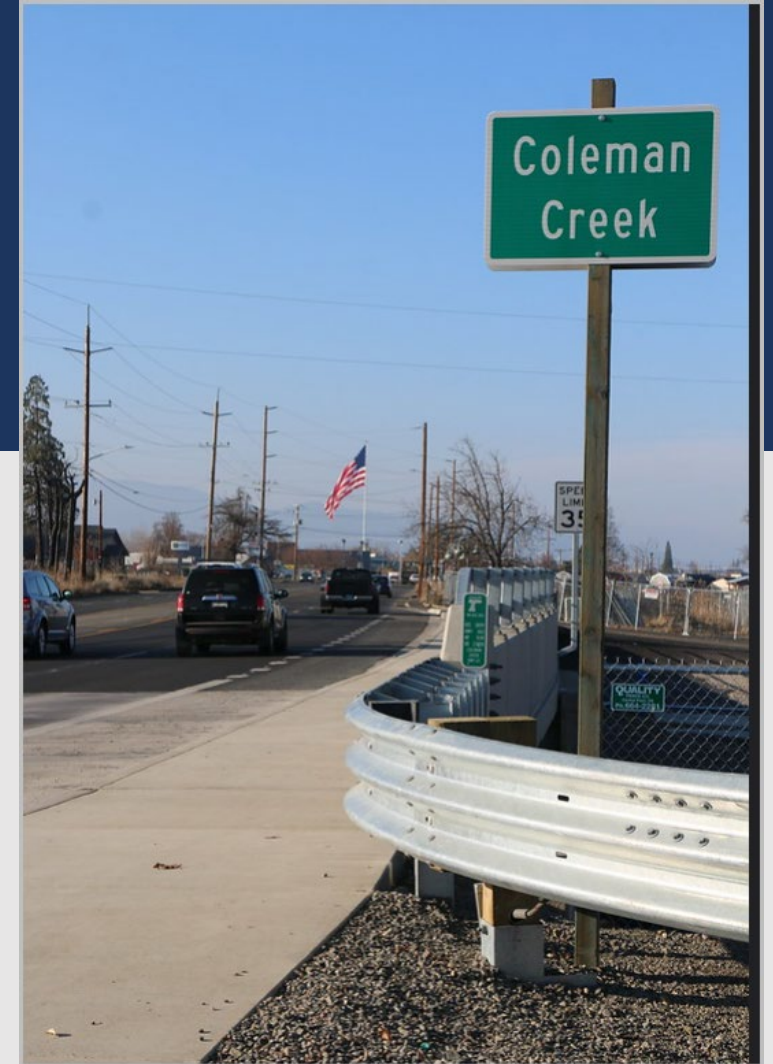

New bridge and new sidewalks and bike lanes at Coleman Creek



Coleman
Creek

SPEED
LIMIT
35

OR99: Rogue Valley Highway (Existing-70 feet wid...



Made with **Streetmix**

OR99: Rogue Valley Highway (Proposed-85 feet wide)

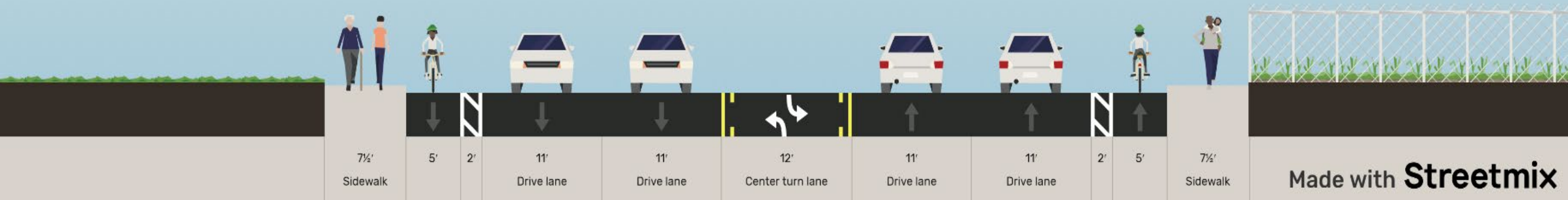

Oregon 99 improvement project

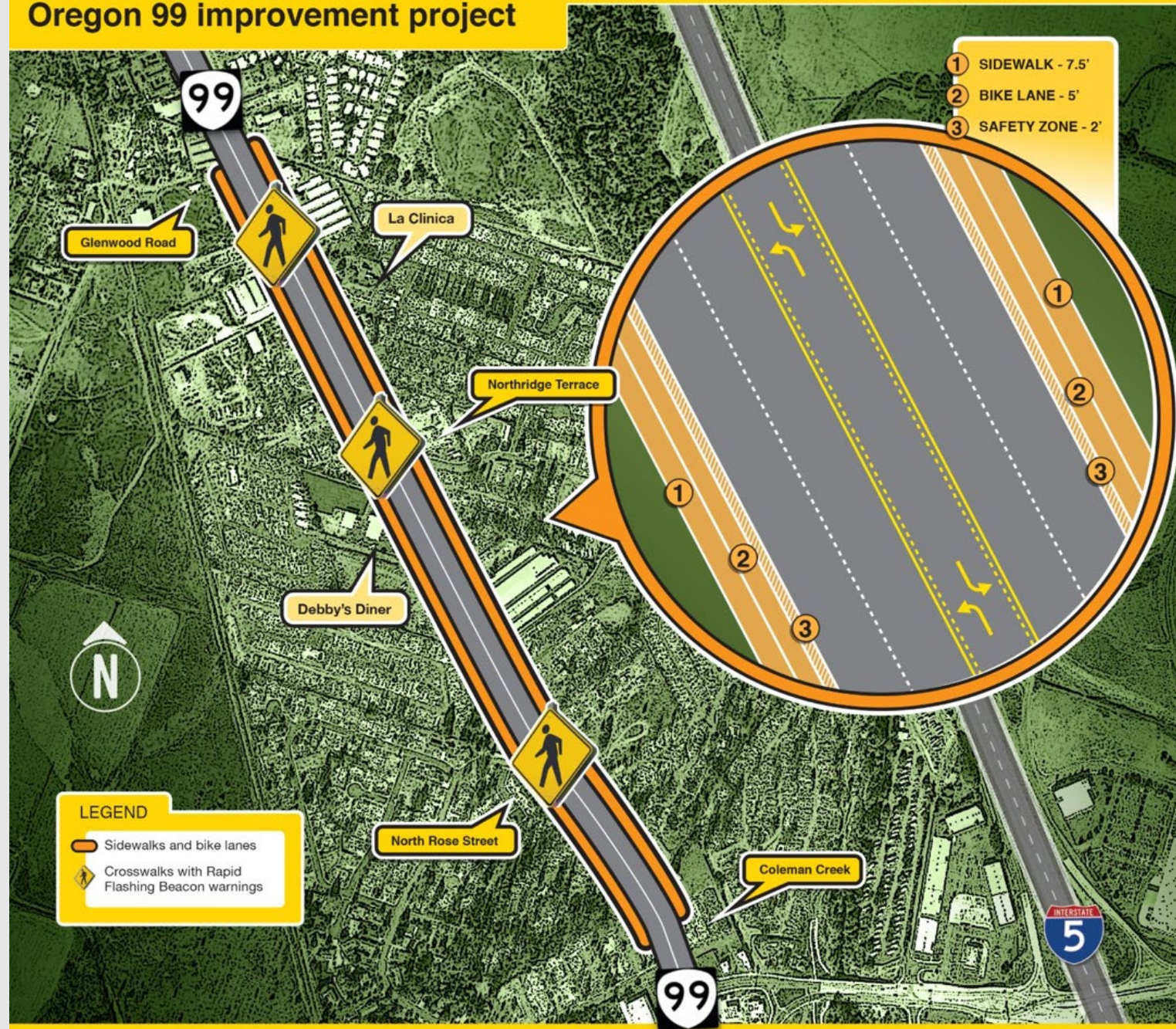

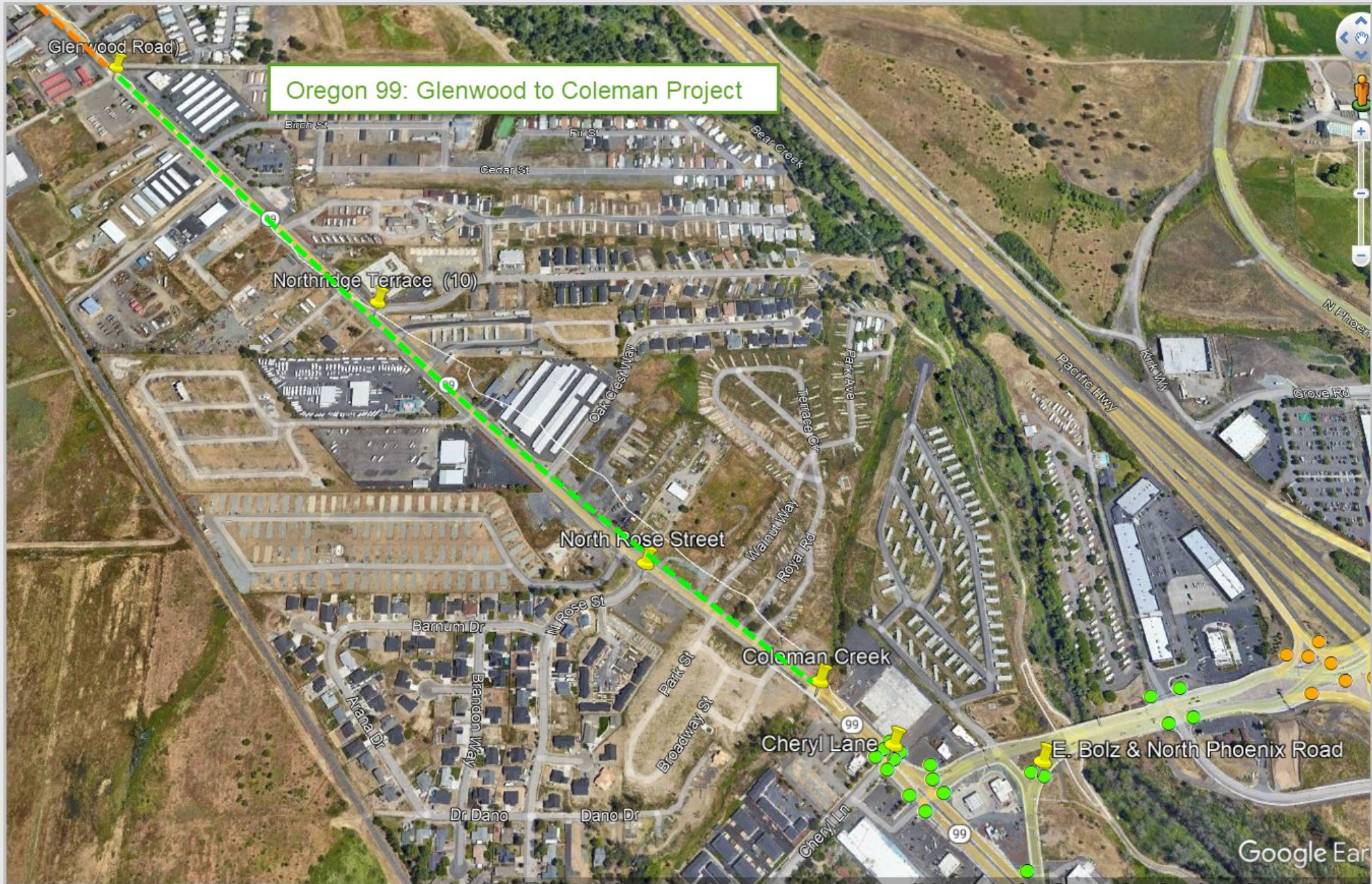

Thanks

