

# Regional Transit Update

Region 2A

Arla Miller, Regional Transit Coordinator



# Regional Makeup

**Six Counties** ~ Clatsop, Columbia, Marion, Polk, Tillamook, and Yamhill

**One Tribe** ~ The Confederated Tribes of the Grand Ronde Community of Oregon

**One Metropolitan Planning Organization (MPO)** ~ Salem-Keizer Area Transportation Study (SKATS) MPO

**Two Area Commissions on Transportation** ~ Northwest Area Commission on Transportation

(NWACT) and Mid-Willamette Valley Area Commission on Transportation (MWWACT)

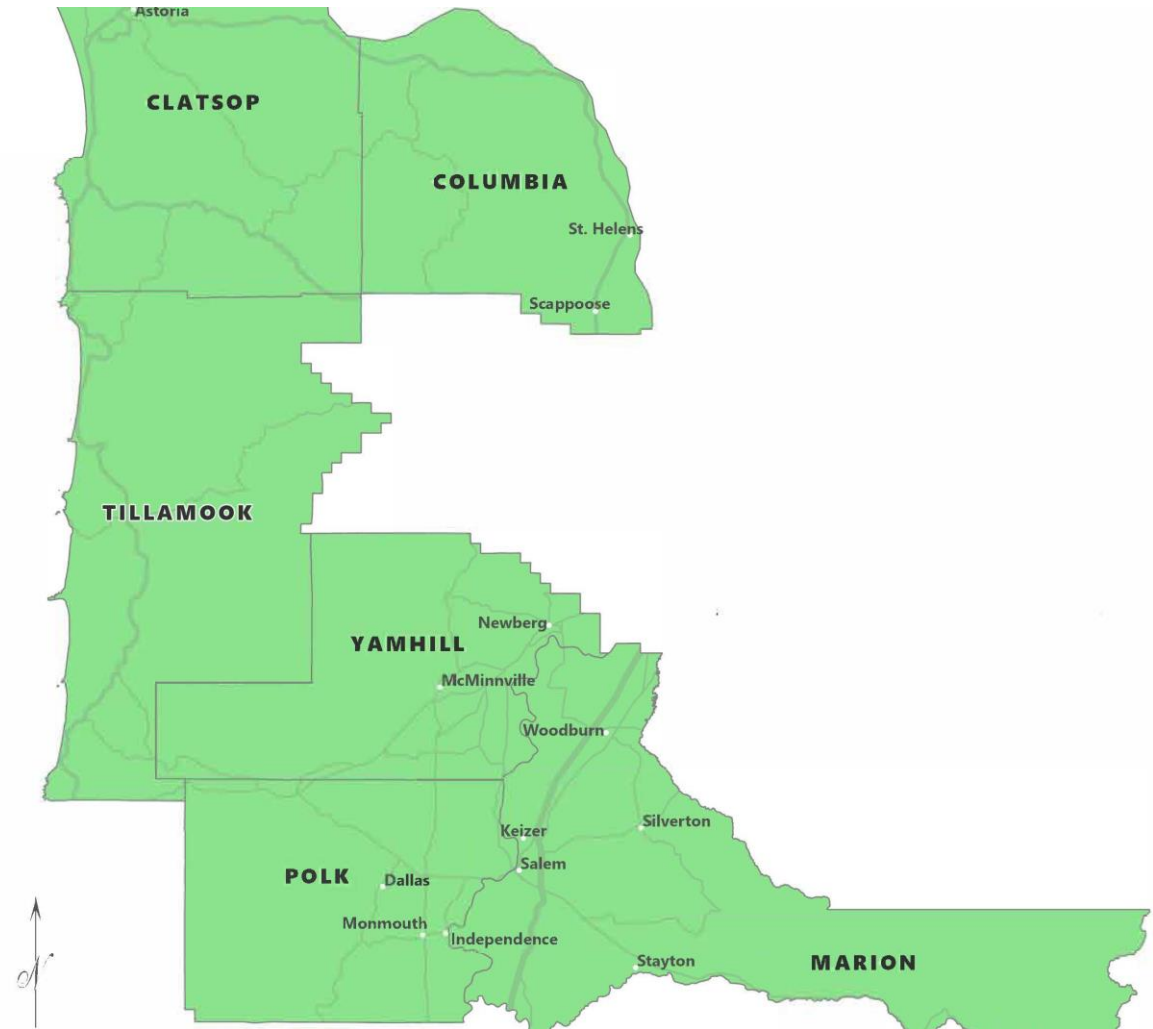

# Clatsop County

- **Established** ~ June 22, 1844. Astoria is the oldest city, and the oldest American settlement west of the Rockies. Established as a fur trading post in 1811. The first US Post Office was established in Astoria in 1847.
- **Area** ~ 1,085 square miles. (873 square miles of land, and 212 square miles of water)
- **Population** ~ 41,072 (2020 census)
- **Households** ~ 17,246
- **Average Income** ~ \$68,025

## Sunset Empire Transportation District

March 2023 through March 2024 \*

- **Rides** 223,506
- **Miles** 926,574
- **Hours** 43,556

\* April 28, 2023, Service was shut down for 1 week, brought back with limited routes.

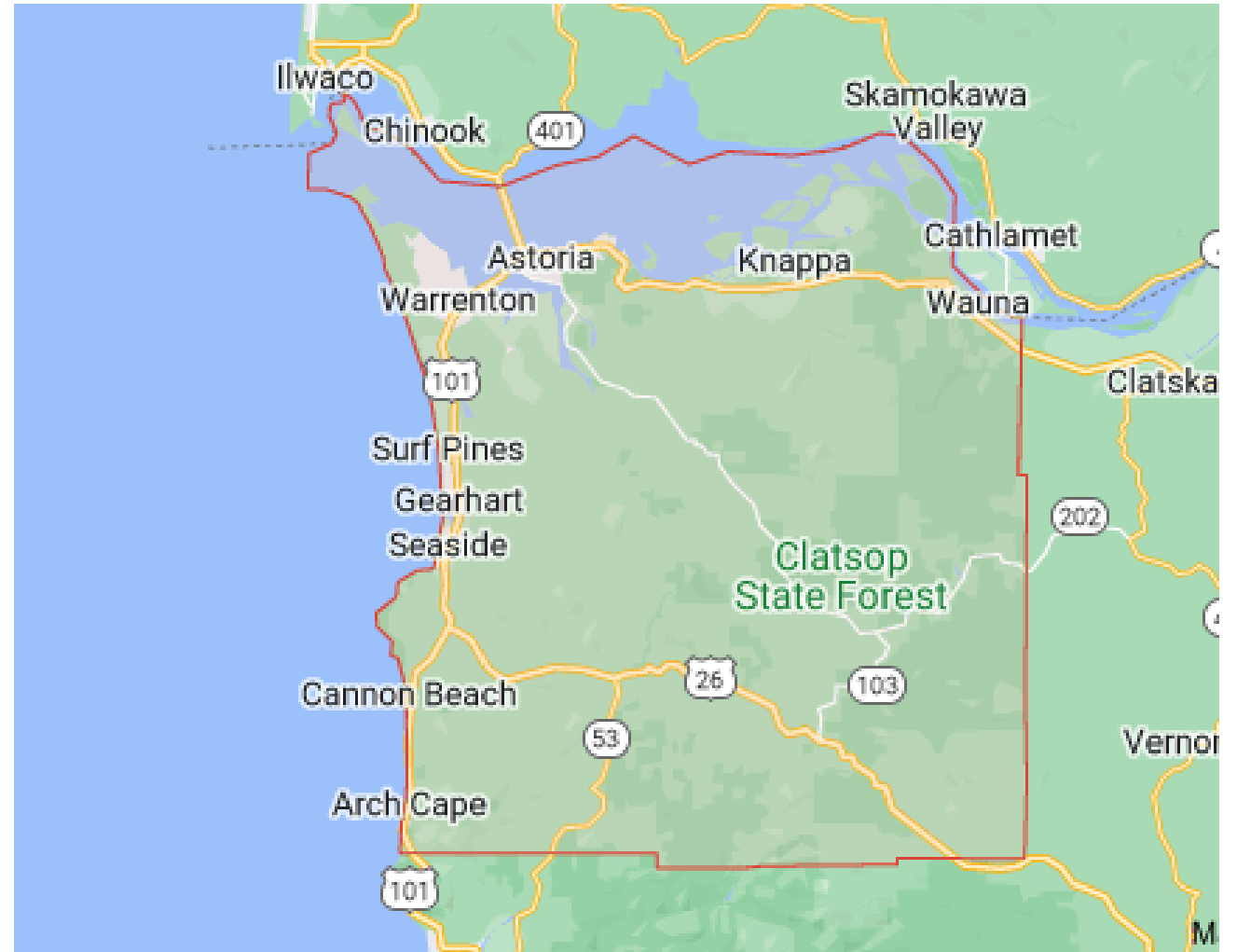

# Columbia County

- **Area** ~ 657 square miles; 62 miles of Columbia River shoreline.
- **Population** ~ 52,589
- **Households** ~ 21,697
- **Average Income** ~ \$83,265

## Columbia County Rider

March 2023 through March 2024 Fixed Route

- **Rides** 21,274
- **Miles** 129,928
- **Hours** 3.978

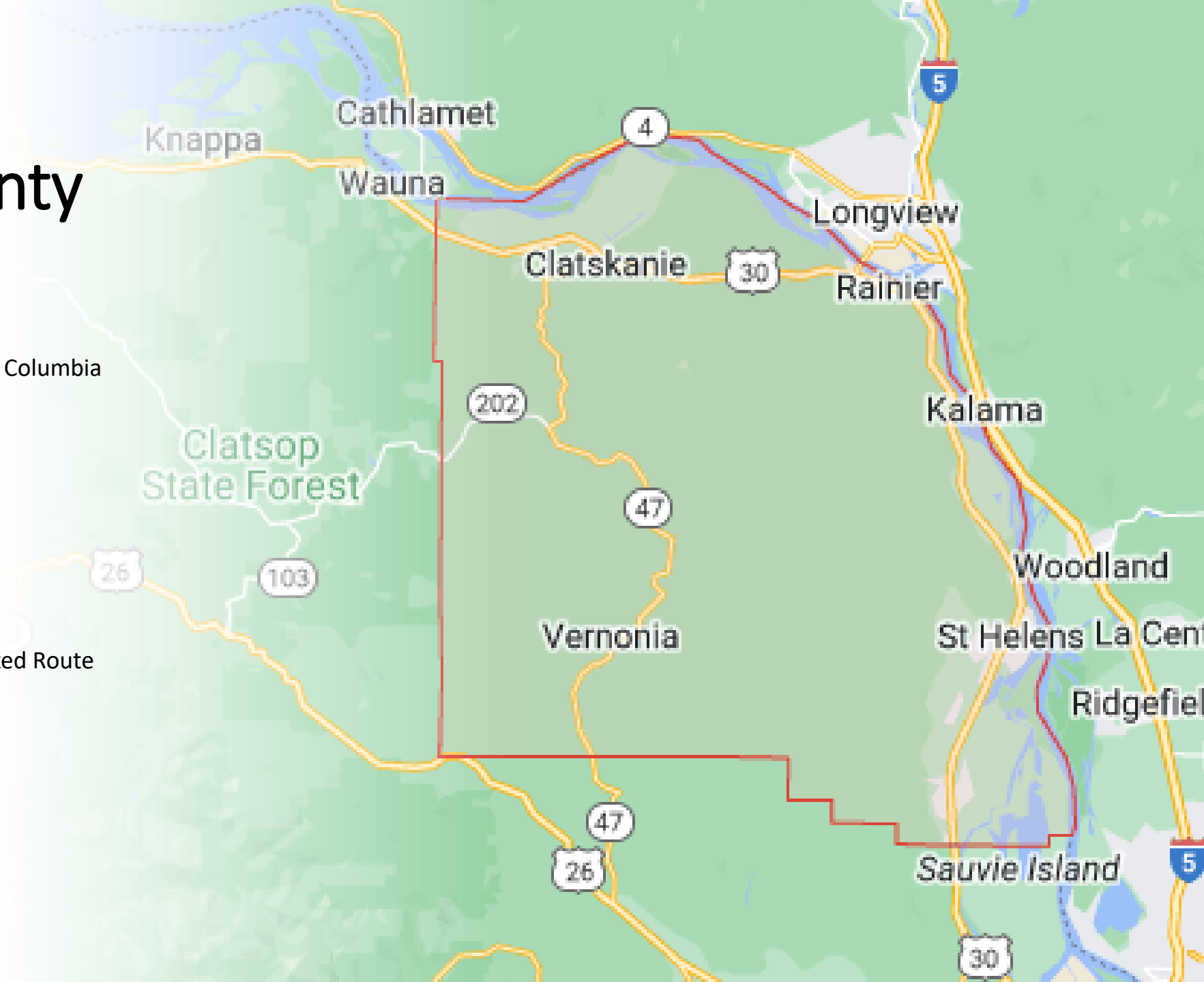

# Marion County

- **Area** ~ 1,182.33 square miles
- **Population** ~ 345,920
- **Households** ~ 128,541
- **Average Income** ~ \$71,022

## Salem Area Mass Transit District (Cherriots)

March 2023 through March 2024 Fixed Route

- **Rides** 6,905,104
- **Miles** 5,410,504
- **Hours** 441,178

## City of Woodburn

- **Rides** 100,076
- **Miles** 162,644
- **Hours** 12,933

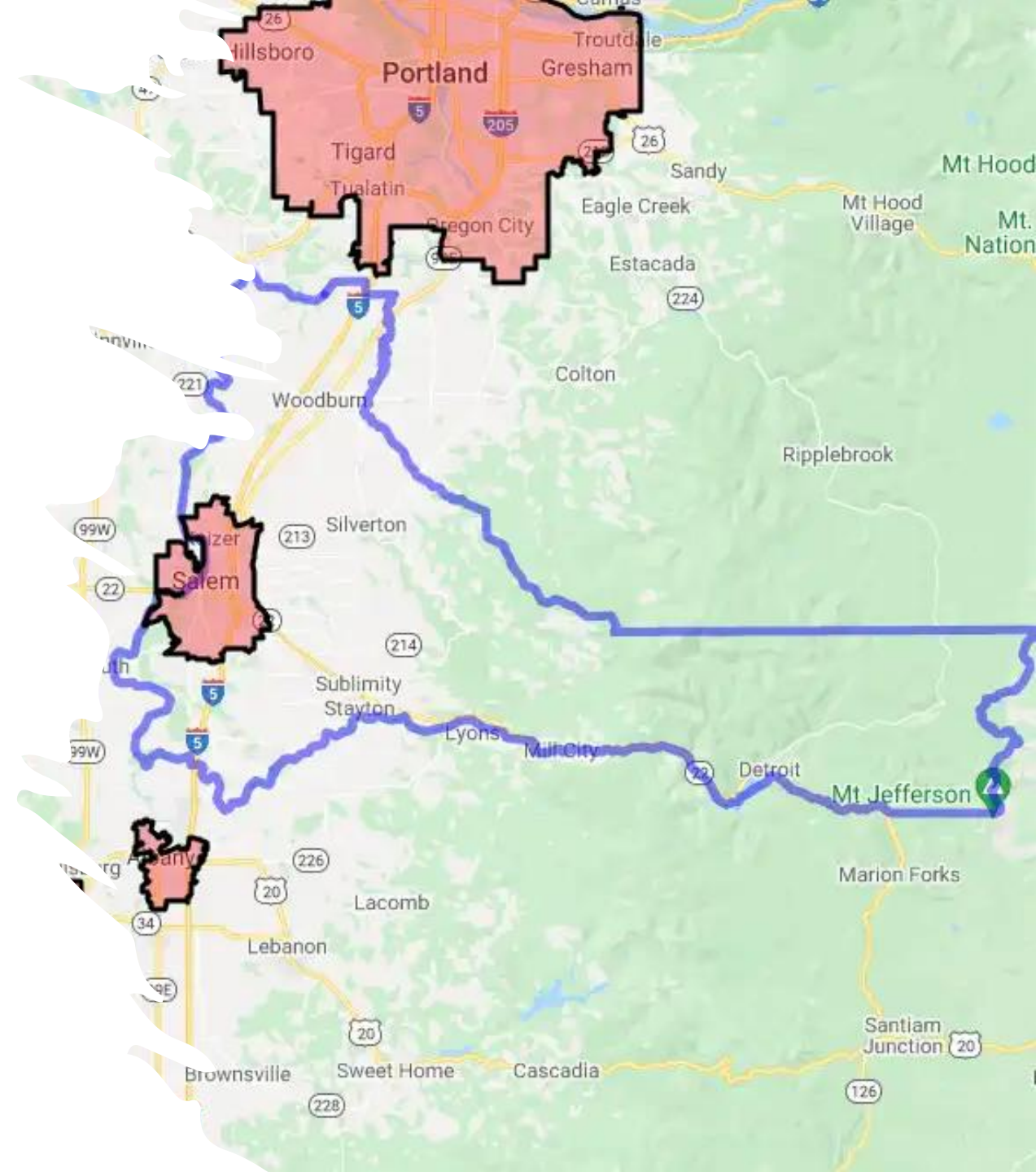

# Polk County

- **Area** ~ 744 square miles
- **Population** ~ 77,368
- **Households** ~ 33,828
- **Average Income** ~ \$77,368
- Part of Cherriots numbers and Part of Yamhill's numbers make up ridership in Polk County.

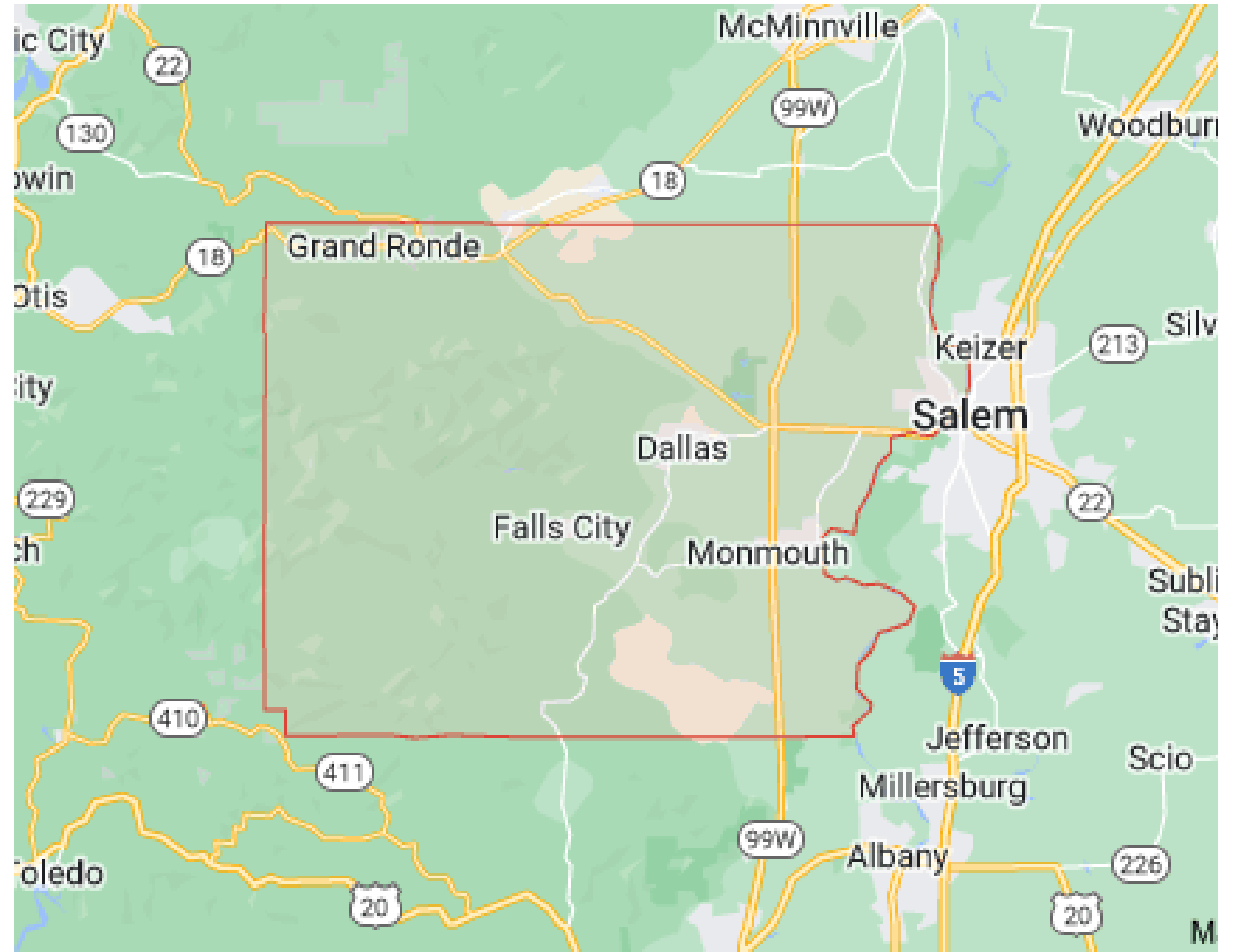

# Tillamook County

- **Area** ~ 1,333 square miles
- **Population** ~ 27,390
- **Households** ~ 18,919
- **Average Income** ~ \$63,098

## Tillamook County Transportation District

March 2023 through March 2024 Fixed Route

- **Rides** 233,589
- **Miles** 1,585,129
- **Hours** 58,345



# Yamhill County

- **Area** ~ 718 square miles
- **Population** ~ 107,722
- **Households** ~ 40,123
- **Average Income** ~ \$77,267

## Yamhill County Transit Area

March 2023 through March 2024 Fixed Route

- **Rides** 378,325
- **Miles** 1,102,379
- **Hours** 50,817

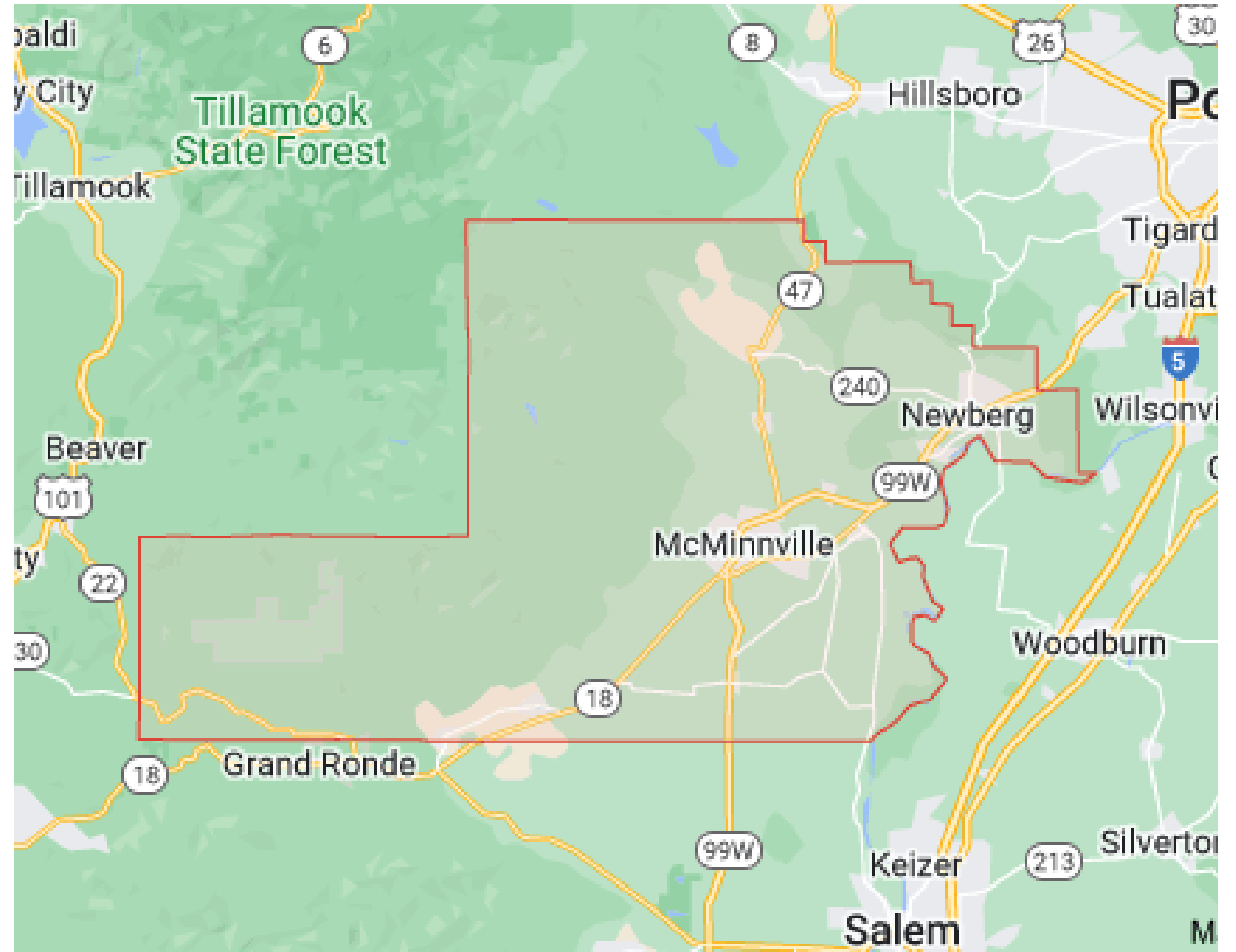



## The Confederated Tribes of the Grand Ronde Community of Oregon (CTGR)

- One of nine Federally recognized tribes.
- CTGR consists of 30 Tribes and bands from western Oregon, northern California, and southwest Washington. Tribes include Kalapuya, Molalla, Chasta, Umpqua, Rogue River, Chinook and Tillamook.

Thank you  
Arla Miller, Regional Transit Coordinator  
Region 2A  
503-949-5415  
Arla.Miller@odot.Oregon.gov

