OREGON DEPARTMENT OF TRANSPORTATION

SAFETY CORRIDORS

Safety corridors are segments of the state highway system that have a local five year average fatal and serious injury crash rate that is at or above 150% of the statewide five year average fatal and serious injury crash rate for similar types of roadways. Safety corridors may receive enhanced enforcement, minor engineering, education, and emergency medical services.

HIGHWAY SIGNAGE: TRAFFIC FINES DOUBLE

END SAFETY CORRIDOR

SAFETY CORRIDOR NEXT XX MILES

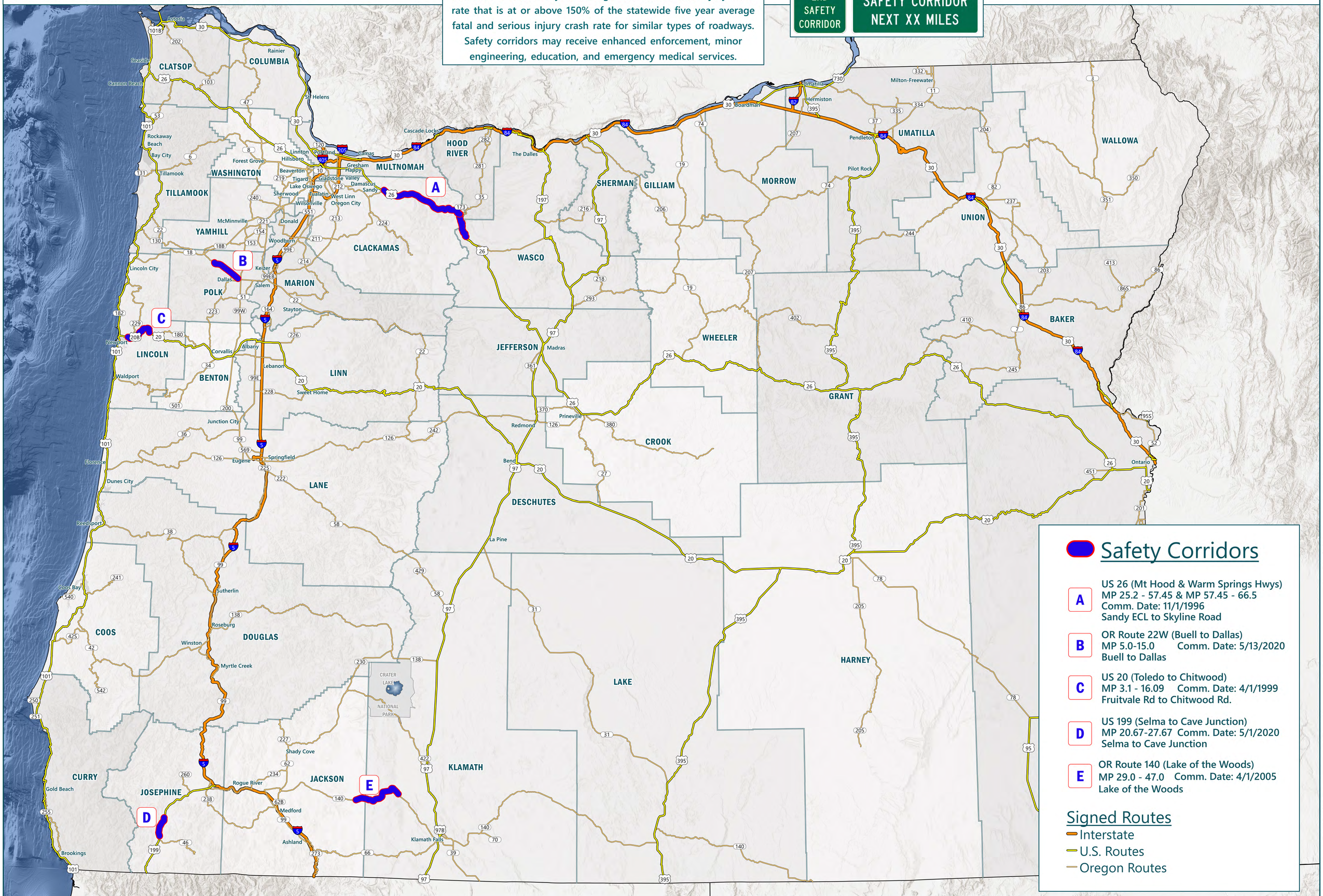

DISCLAIMER:
THIS PRODUCT IS FOR INFORMATIONAL PURPOSES ONLY AND MAY NOT HAVE BEEN PREPARED FOR OR BE SUITABLE FOR LEGAL, ENGINEERING OR SURVEYING PURPOSES. USERS OF THIS INFORMATION SHOULD REVIEW OR CONSULT THE PRIMARY DATA AND INFORMATION SOURCES TO ASCERTAIN THE USABILITY OF THE INFORMATION.

Produced by ODOT - GIS Unit
ODOTmaps@odot.state.or.us - August 2020
Project number: 23_56

FOR ADDITIONAL INFORMATION, CALL:
ODOT TRANSPORTATION SAFETY DIVISION (503)-986-4195 OR SEE
HTTP://WWW.OREGON.GOV/ODOT/TS/PAGES/ROADWAYSAFETY.ASPX

2020

0 12.5 25 50 75 100 Miles

\\GIS_RESOURCES\GISWORK\GIS23_56_SAFETY_SECTION_MAPPING\SAFETY_CORRIDORS\UPDATE_2020.APRX