

Point Addressing for Klamath County

John Ritter

Aspen GIS Services, Inc

2015 GIS/MSAG Coordinators Conference

Salem, OR

August 25, 2015

Point Addressing – Klamath County

- Outline
 - The Point Addressing Issue
 - The Problems Encountered
 - The Approach

Point Addressing – Klamath County

- The Klamath 9-1-1 Emergency Communications District (K-911) has two fundamental operating requirements for parcel addresses within Klamath County

Point Addressing – Klamath County

1. Maintain street addresses for addressable parcels

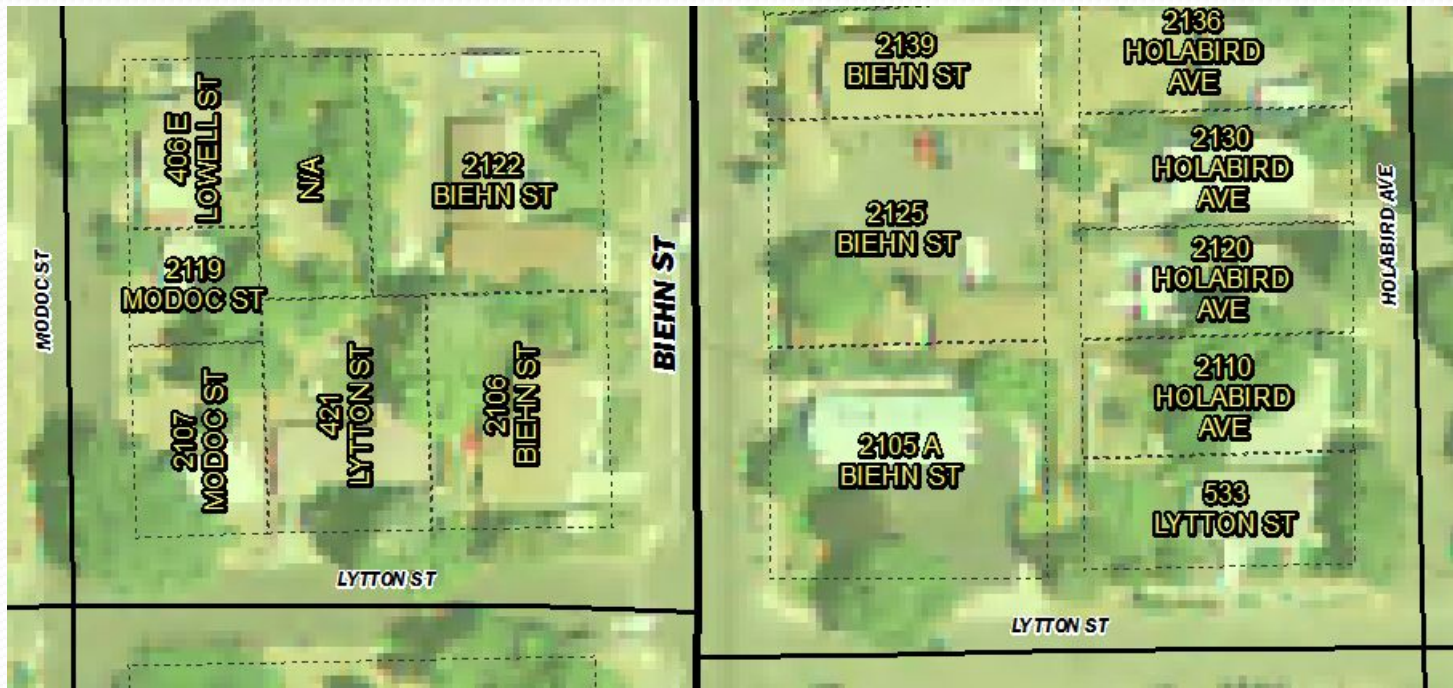

Point Addressing – Klamath County

2. Maintain address points for each addressable entity
- Structure Points (SP)
 - Access Points (AP)

APs associated with SP



SPs associated with AP

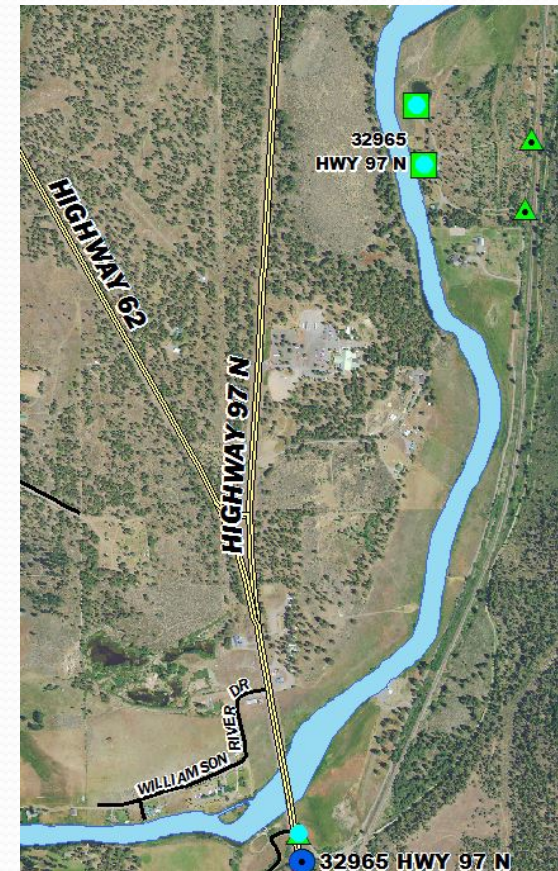

Point Addressing – Klamath County

- The generation of address points (SPs) from parcel data
 - Parcel data contains a multivalued 'SITUS' address field which must be parsed

Example: 3201 Campus Dr

should be parsed into:

Street Number: 3201

Street Name: Campus Dr

Point Addressing – Klamath County

- The process is complicated by the fact that the SITUS field is not only multivalued, but also in that the format of the data varies, e.g.:

xxx SN

xxx,xxx SN

xxx-xxx SN

xxx&xxx SN

xxxA SN

xxx xxx ½ SN

SN

xxx xxx xxx xxx SN

where 'xxx,' and 'SN' respectively represent the street number and street name

Point Addressing – Klamath County

- Further complications
 1. Since a primary objective of the intended workflow is to establish a structure point for each addressed entity within the county, it is imperative that the correct number of addresses be associated with each parcel via the information in the SITUS field
 2. The county addressing process is dynamic, i.e., although documentation is regularly distributed on address changes, a lag time exists between when these changes are made official and when they appear in posted parcel datasets

Point Addressing – Klamath County

- Further complications (cont'd)
 3. SPs obtained from other parties (e.g., county fire departments via urban/rural interface studies) must be incorporated into the dataset

Point Addressing – Klamath County

- Proposed/Current Workflow

Note – the esri Local Government Data Model will provide the basic schema template for storing SP & AP data

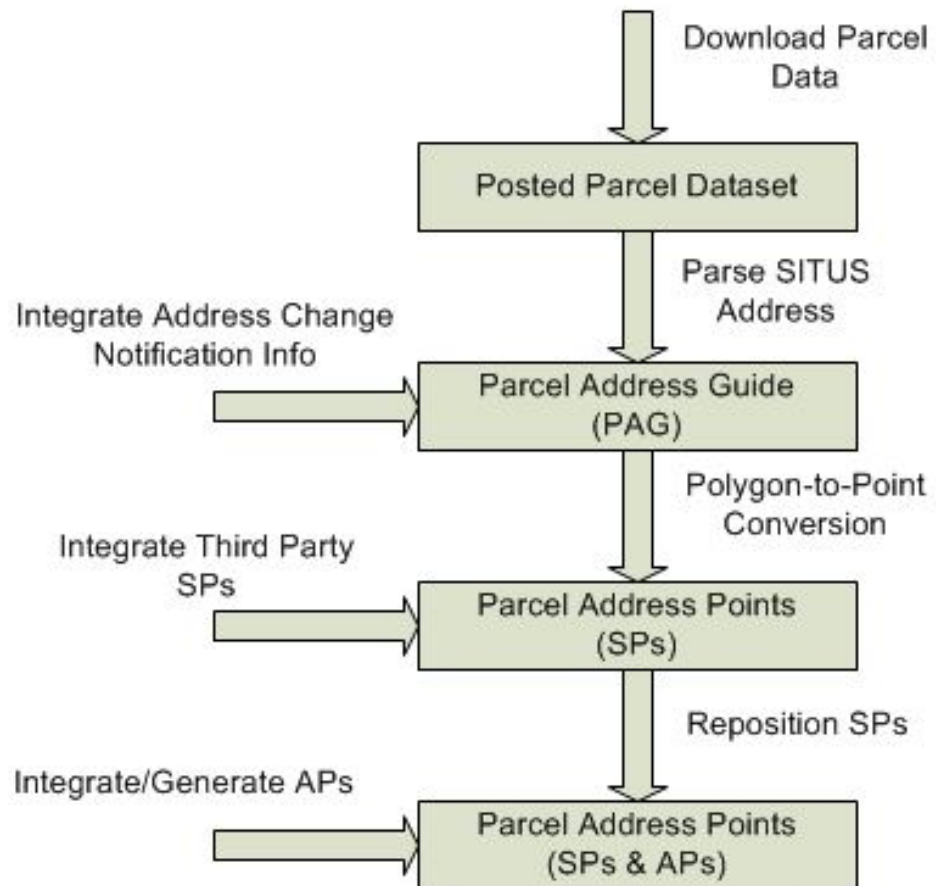

Point Addressing – Klamath County

- Summary
 - The proposed workflow will enable K-911 to have the most current address point information possible in a format that can be easily maintained