

Legacy Health Inpatient Admissions by Oregon County, Calendar Year 2023

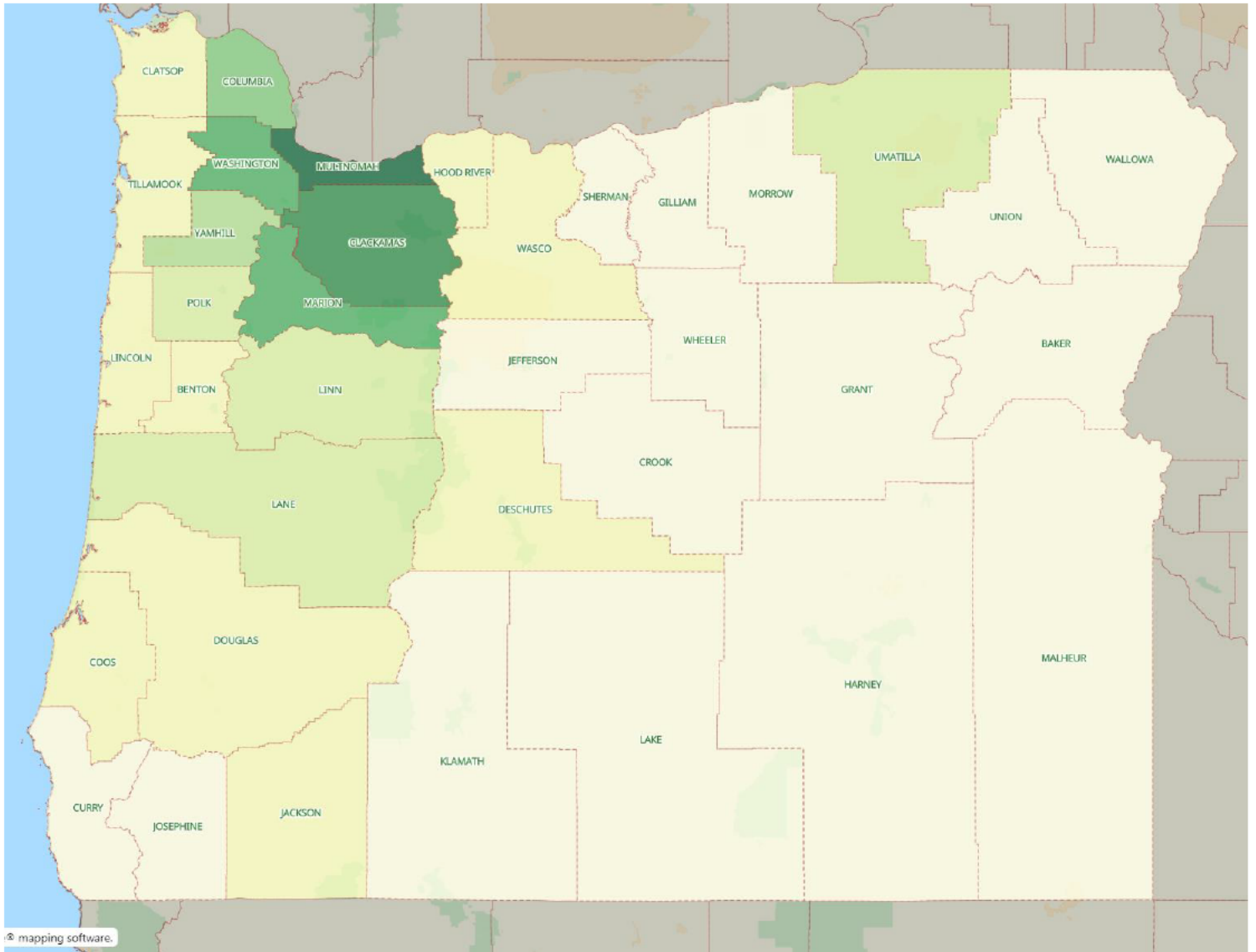

© mapping software.

Map Source: Caliper Maptitude® Software Data: Legacy Strata files

Baker	■	Gilliam	■	Lincoln	■	Union	■
Benton	■	Grant	■	Linn	■	Wallowa	■
Clackamas	■	Harney	■	Malheur	■	Wasco	■
Clatsop	■	Hood River	■	Marion	■	Washington	■
Columbia	■	Jackson	■	Morrow	■	Wheeler	■
Coos	■	Jefferson	■	Multnomah	■	Yamhill	■
Crook	■	Josephine	■	Polk	■		
Curry	■	Klamath	■	Sherman	■	Total Oregon Admissions	
Deschutes	■	Lake	■	Tillamook	■	41,172	
Douglas	■	Lane	■	Umatilla	■		

Legacy Health Inpatient Medicaid Admissions by Oregon County, Calendar Year 2023

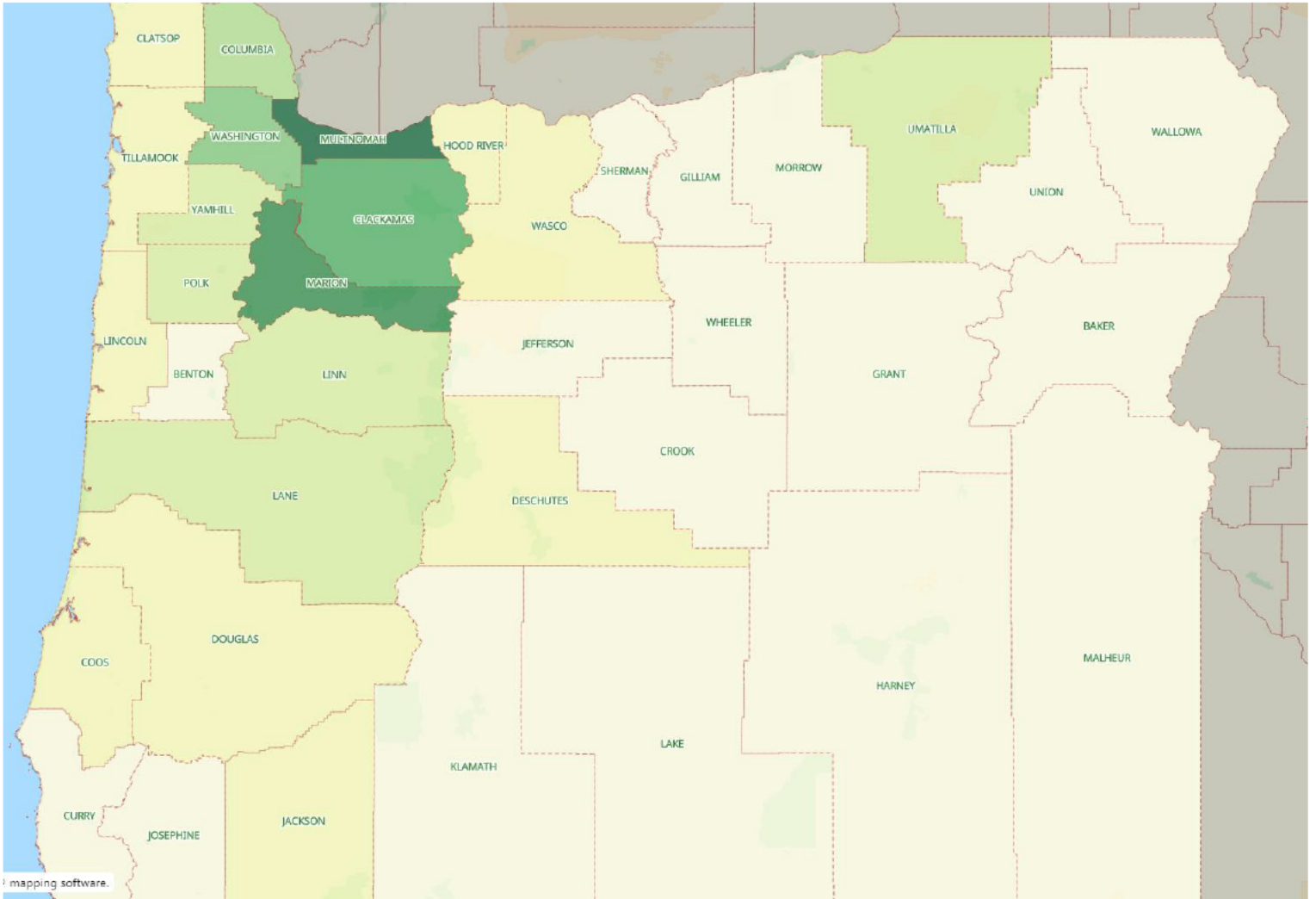

Map Source: Caliper Maptitude® Software Data: Legacy Strata files

Baker	█	Gilliam	█	Lincoln	█	Union	█
Benton	█	Grant	█	Linn	█	Wallowa	█
Clackamas	█	Harney	█	Malheur	█	Wasco	█
Clatsop	█	Hood River	█	Marion	█	Washington	█
Columbia	█	Jackson	█	Morrow	█	Wheeler	█
Coos	█	Jefferson	█	Multnomah	█	Yamhill	█
Crook	█	Josephine	█	Polk	█		
Curry	█	Klamath	█	Sherman	█	Total Oregon Admissions	
Deschutes	█	Lake	█	Tillamook	█	14,742	
Douglas	█	Lane	█	Umatilla	█		

Legacy Health Inpatient Admissions by SW Washington County, Calendar Year 2023

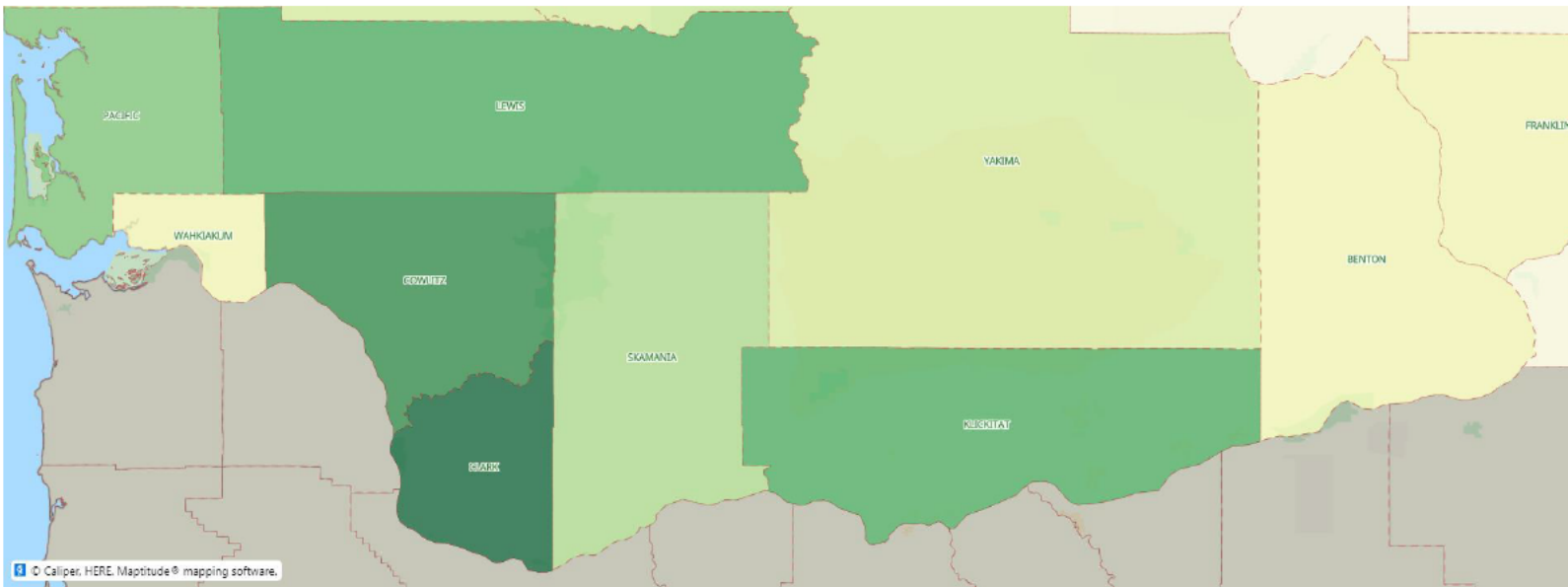

© Caliper, HERE, Mapitude® mapping software.

Map Source: Caliper Mapitude® Software Data: Legacy Strata files

SW Washington County	Legacy Inpatients
Benton	1,000
Clark	3,500
Cowlitz	2,500
Franklin	1,000
Klickitat	2,000
Lewis	1,500
Pacific	1,500
Skamania	1,000
Wahkiakum	1,000
Yakima	1,000
All Other WA Counties	1,500
Total Inpatients, Washington Counties	17,634

Legacy Health Medicaid Inpatient Admissions by SW Washington County, Calendar Year 2023

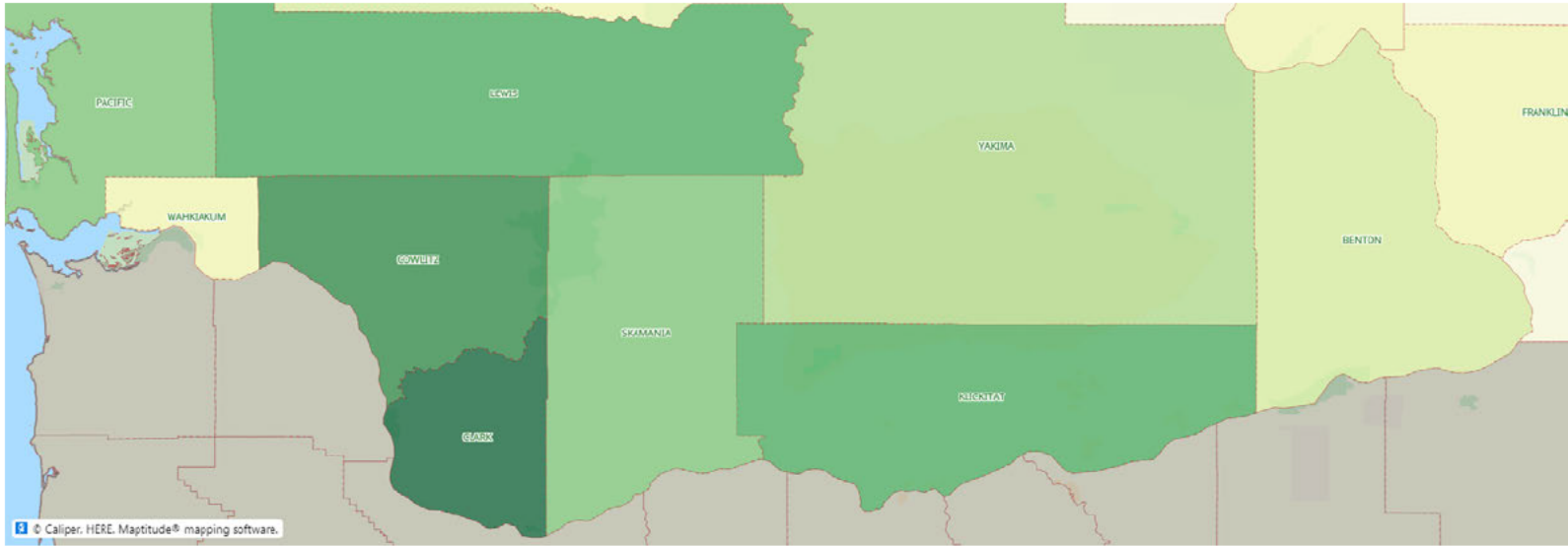

Map Source: Caliper Maptitude® Software Data: Legacy Strata files

SW Washington County	Legacy Medicaid Inpatients
Benton	1
Clark	15
Cowlitz	10
Franklin	2
Klickitat	5
Lewis	5
Pacific	3
Skamania	4
Wahkiakum	2
Yakima	5
All Other WA Counties	5
Total Inpatients, Washington Counties	5,085