

**HCMO Notice Question 11 - Exhibit 3:  
Maps Illustrating Geographic Areas Served by Legacy Health**

## Legacy Health Inpatient Admissions by Oregon County, Calendar Year 2023

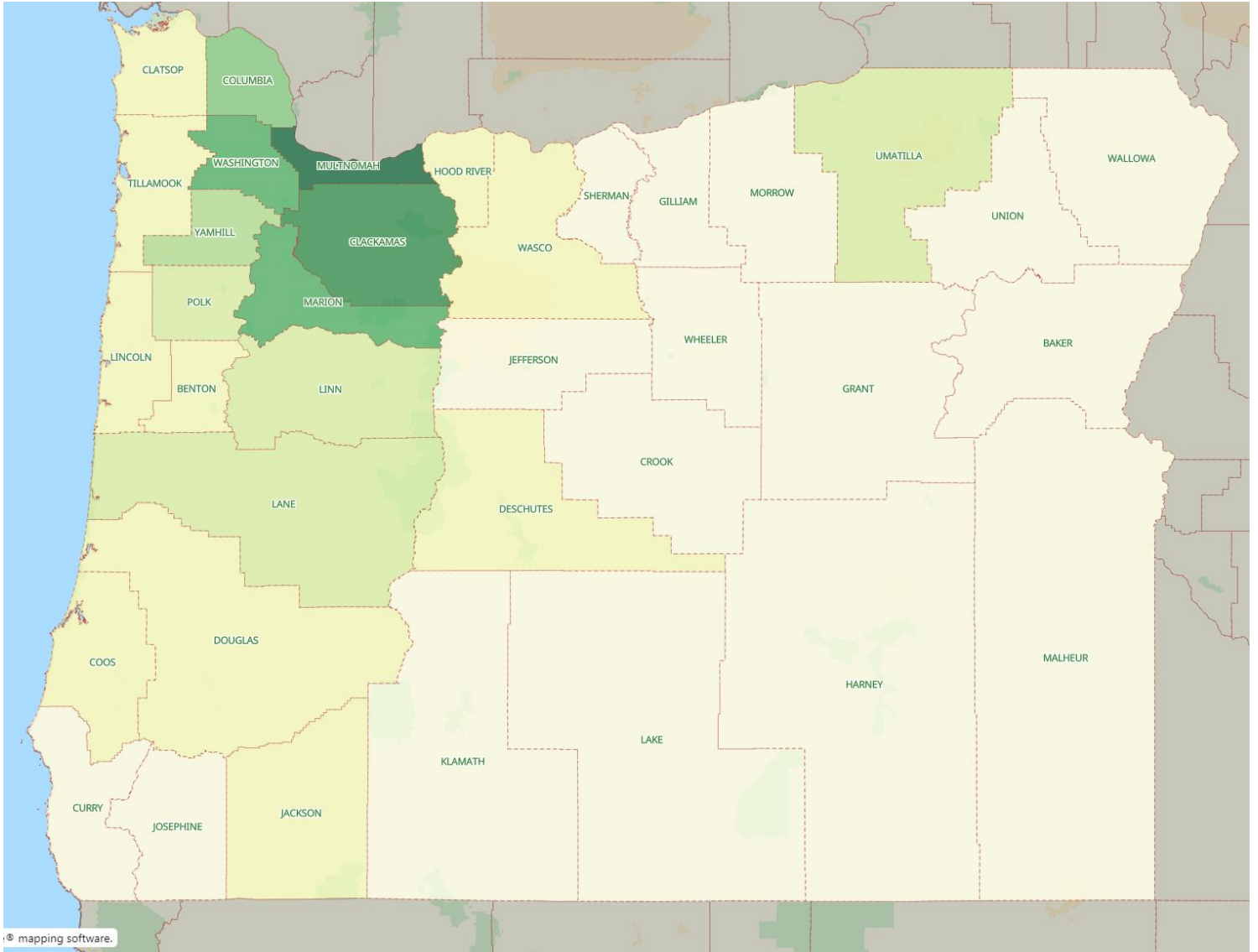

© mapping software.

Map Source: Caliper Maptitude® Software Data: Legacy Strata files

Baker	█	Gilliam	█	Lincoln	█	Union	█
Benton	█	Grant	█	Linn	█	Wallowa	█
Clackamas	█	Harney	█	Malheur	█	Wasco	█
Clatsop	█	Hood River	█	Marion	█	Washington	█
Columbia	█	Jackson	█	Morrow	█	Wheeler	█
Coos	█	Jefferson	█	Multnomah	█	Yamhill	█
Crook	█	Josephine	█	Polk	█		
Curry	█	Klamath	█	Sherman	█	<b>Total Oregon Admissions</b>	
Deschutes	█	Lake	█	Tillamook	█	<b>41,172</b>	
Douglas	█	Lane	█	Umatilla	█		

## Legacy Health Inpatient Medicaid Admissions by Oregon County, Calendar Year 2023

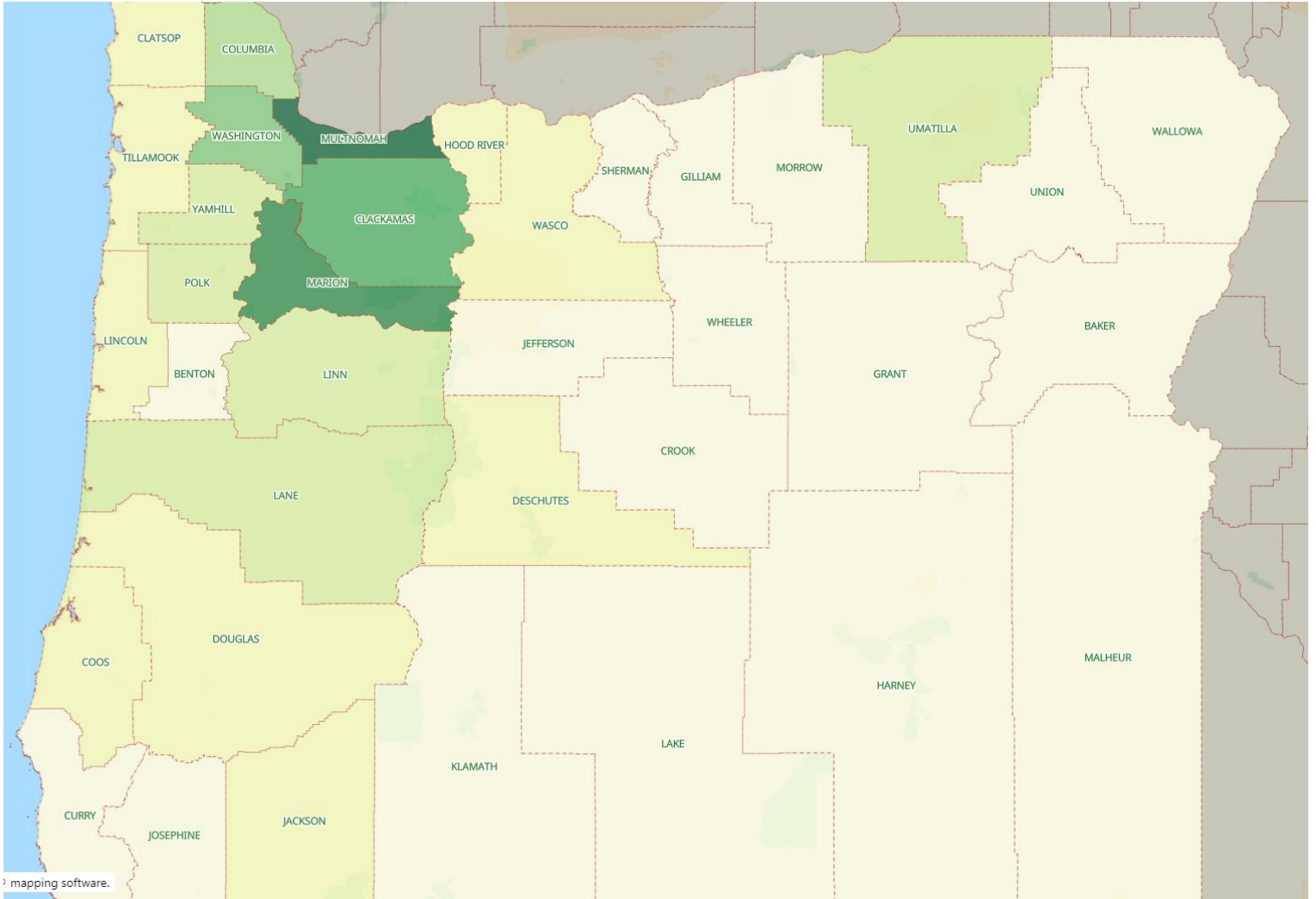

Map Source: Caliper Maptitude® Software Data: Legacy Strata files

Baker	█	Gilliam	█	Lincoln	█	Union	█
Benton	█	Grant	█	Linn	█	Wallowa	█
Clackamas	█	Harney	█	Malheur	█	Wasco	█
Clatsop	█	Hood River	█	Marion	█	Washington	█
Columbia	█	Jackson	█	Morrow	█	Wheeler	█
Coos	█	Jefferson	█	Multnomah	█	Yamhill	█
Crook	█	Josephine	█	Polk	█		
Curry	█	Klamath	█	Sherman	█	<b>Total Oregon Admissions</b>	
Deschutes	█	Lake	█	Tillamook	█	<b>14,742</b>	
Douglas	█	Lane	█	Umatilla	█		

### Legacy Health Inpatient Admissions by SW Washington County, Calendar Year 2023

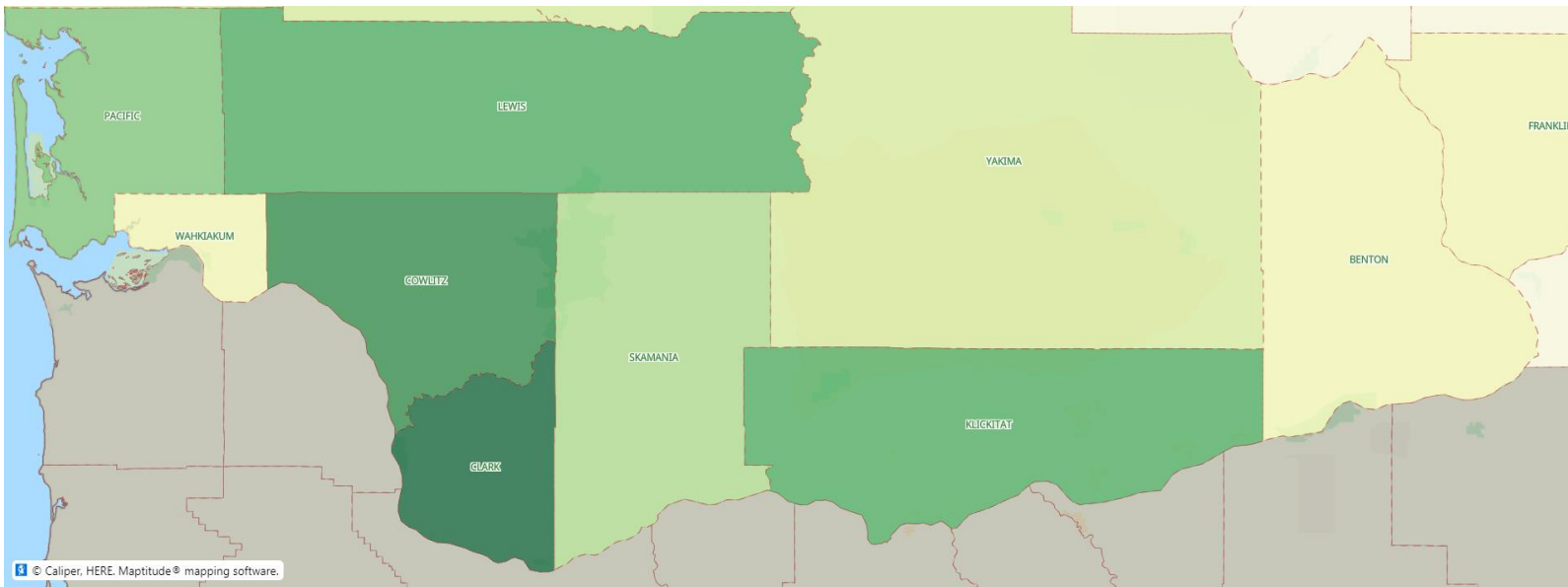

Map Source: Caliper Maptitude® Software Data: Legacy Strata files

SW Washington County	Legacy Inpatients
Benton	1,000
Clark	10,000
Cowlitz	5,000
Franklin	1,000
Klickitat	3,000
Lewis	2,000
Pacific	2,000
Skamania	1,000
Wahkiakum	1,000
Yakima	1,000
All Other WA Counties	2,000
<b>Total Inpatients, Washington Counties</b>	<b>17,634</b>

Legacy Health Medicaid Inpatient Admissions by SW Washington County, Calendar Year 2023

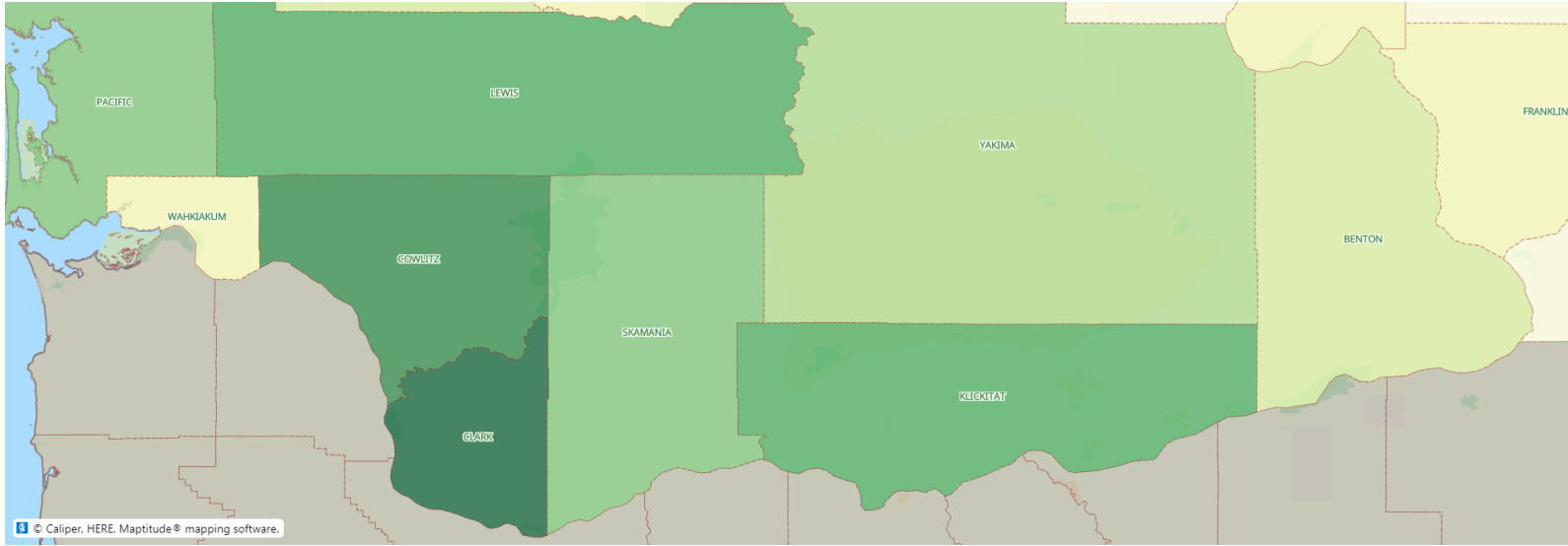

Map Source: Caliper Maptitude® Software Data: Legacy Strata files

SW Washington County	Legacy Medicaid Inpatients
Benton	10
Clark	150
Cowlitz	100
Franklin	15
Klickitat	100
Lewis	100
Pacific	10
Skamania	10
Wahkiakum	10
Yakima	10
All Other WA Counties	10
<b>Total Inpatients, Washington Counties</b>	<b>5,085</b>