

Appendix to HCMO-1

11. Describe Party B.

- c. Provide a diagram or chart showing the organizational structural and relationships between business entities.

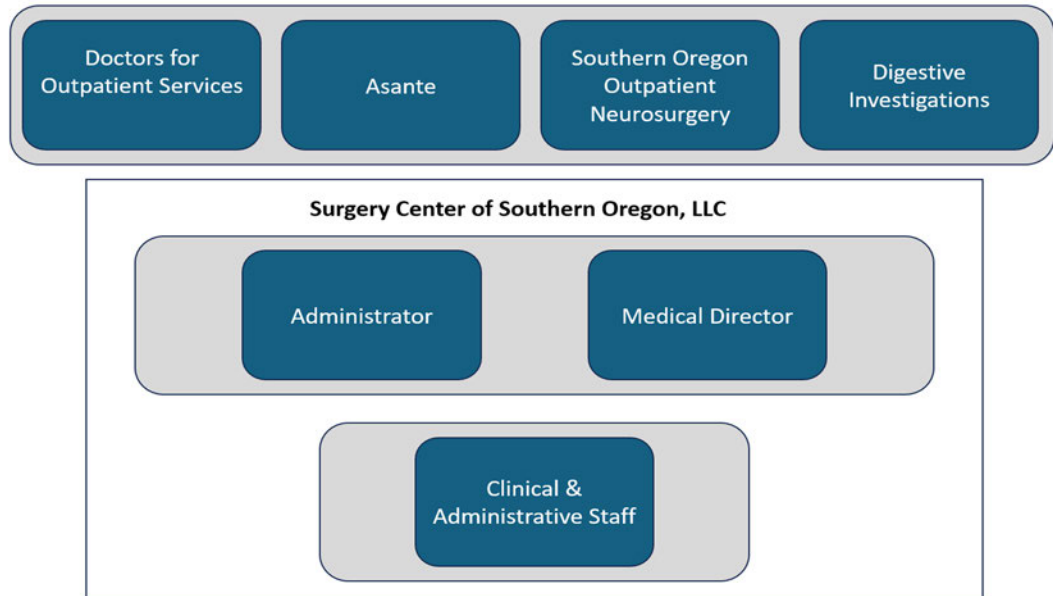

12. Describe all mergers, acquisitions, and joint ventures that closed in the ten (10) years prior to filing this notice of material change transaction involving any entities party to the current proposed transaction, the same or related services, and health care entities. For each previous transaction, include:

- a. Legal names of all entities party to the transaction
- b. Type of transaction
- c. Description of the transaction
- d. Date the transaction closed

	Legal Names of all Entities Party to the Transaction	Type of Transaction	Description of the Transaction	Date the Transaction Closed
1	a. Asante b. [REDACTED]	Asset Acquisition	Asante purchased substantially all of the assets of the medical practice of [REDACTED]	2018.12.14
2	a. Asante b. [REDACTED]	Asset Acquisition	Asante purchased certain assets of the medical practice of [REDACTED]	2019.06.02
3	a. Asante b. [REDACTED]	Asset Acquisition	Asante purchased substantially all of the assets of the medical practice of [REDACTED]	2019.07.29
4	a. Asante b. [REDACTED]	Asset Acquisition	Asante purchased substantially all of the assets of the primary care clinic operated by [REDACTED]	2020.07.30
5	a. Asante b. [REDACTED]	Asset Acquisition	Asante purchased substantially all of the assets of the medical practice of [REDACTED]	2021.03.15
6	a. Asante b. [REDACTED]	Asset Acquisition	Asante purchased substantially all of the assets of the medical practice of [REDACTED]	2022.01.17
7	a. Asante b. [REDACTED]	Equity Acquisition	Asante purchased the limited liability company membership interests of [REDACTED]	2024.06.07