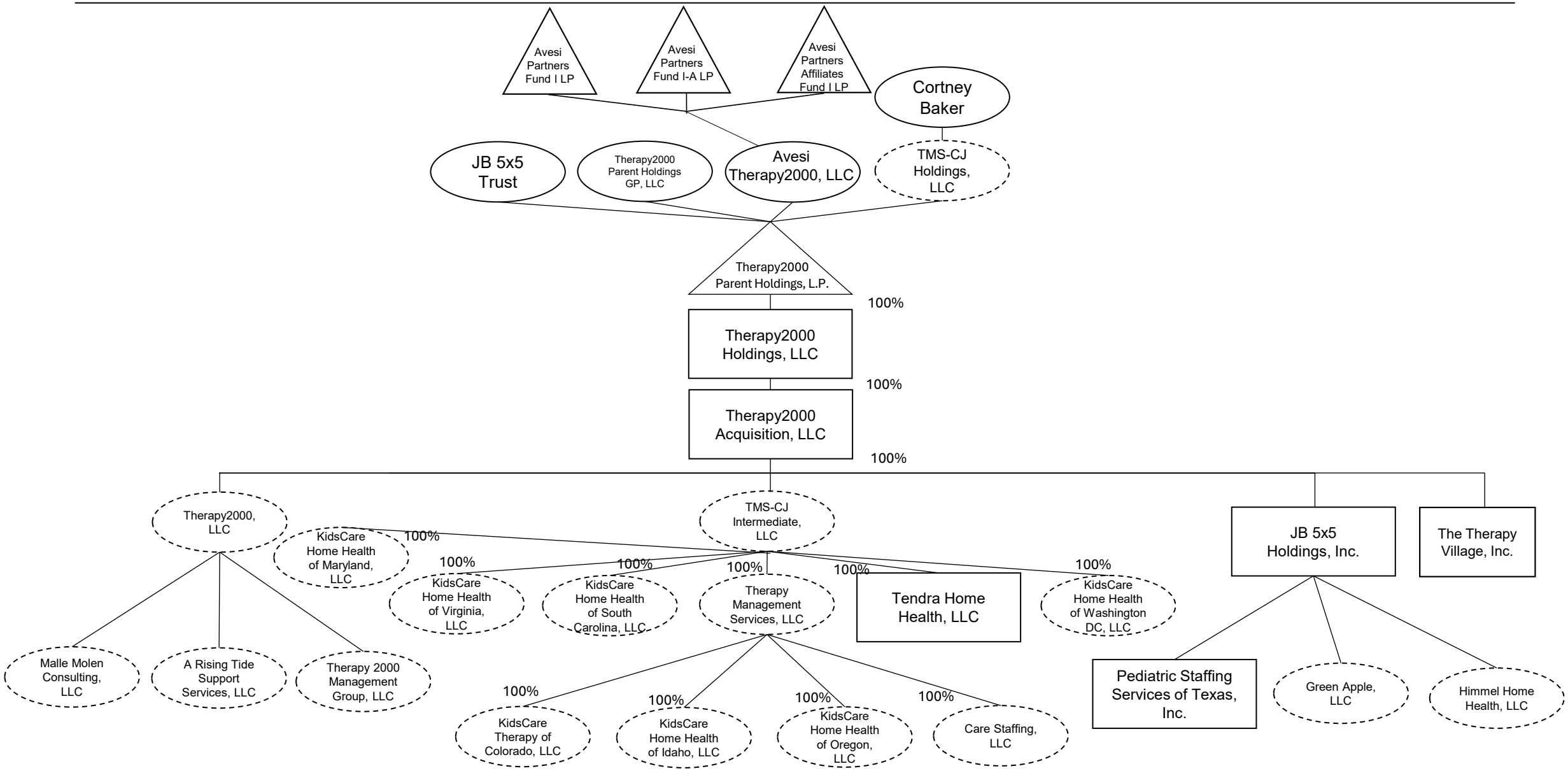# POST-TRANSACTION STRUCTURE