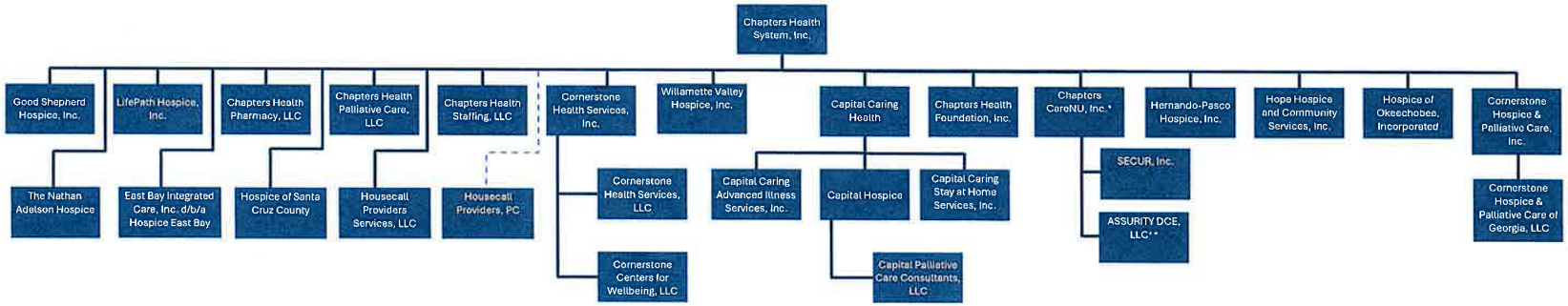

*Chapters Health System, Inc. is the majority shareholder of Chapters CareNU, Inc.

**Chapters CareNU, Inc. is the majority member of ASSURITY DCE, LLC

Dotted Line is Physician Controlled
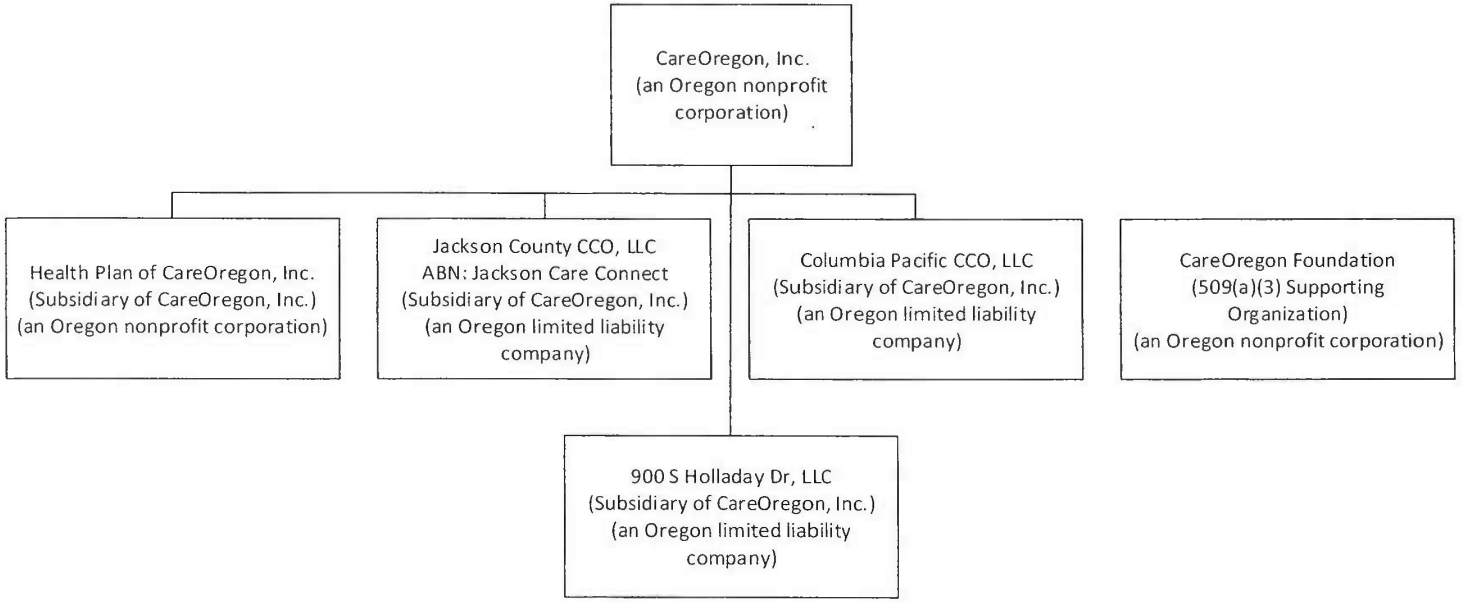
CareOregon, Inc.
Post-Close Organizational Structure