CareOregon, Inc.
Legal Organization Chart

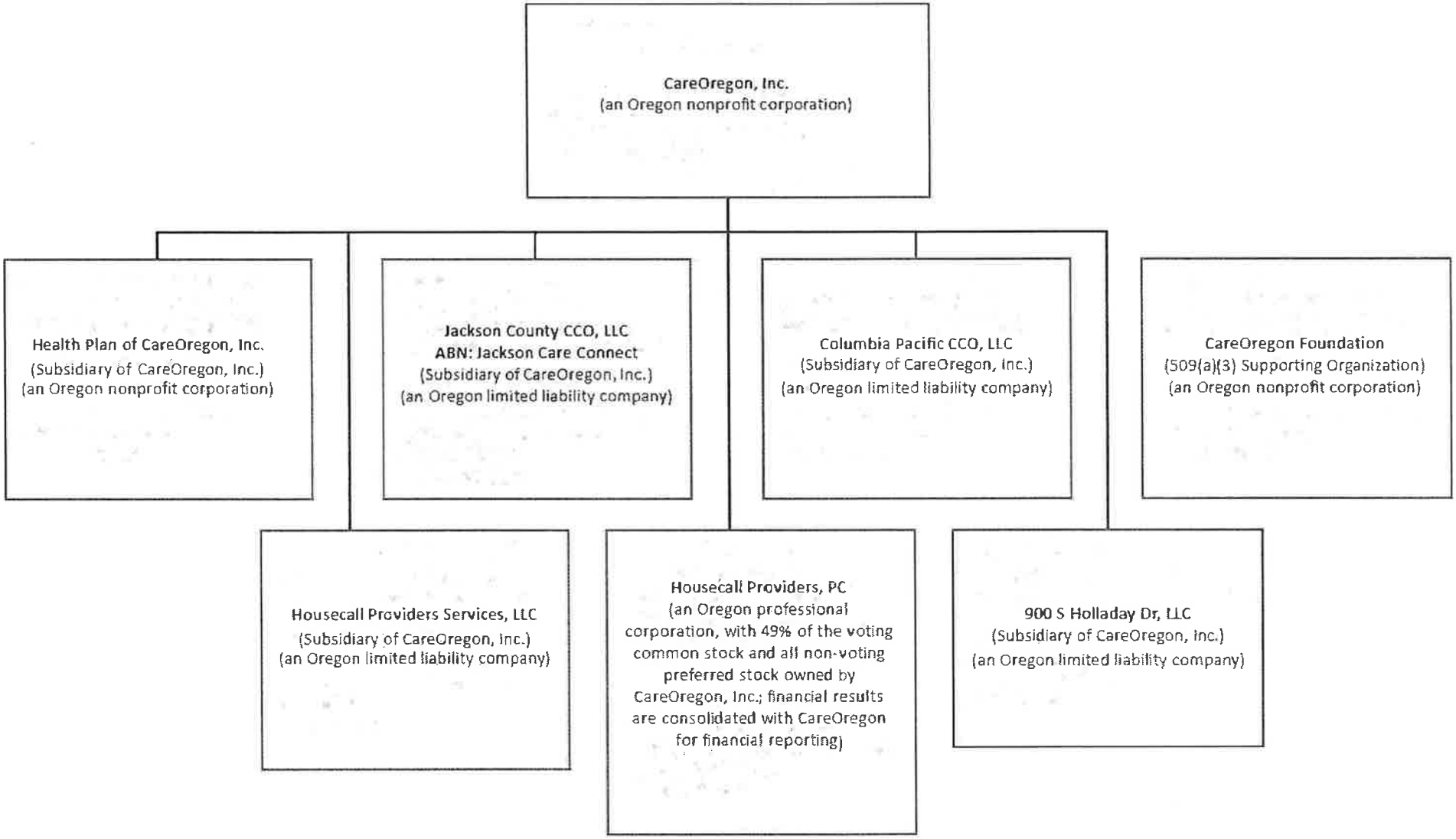

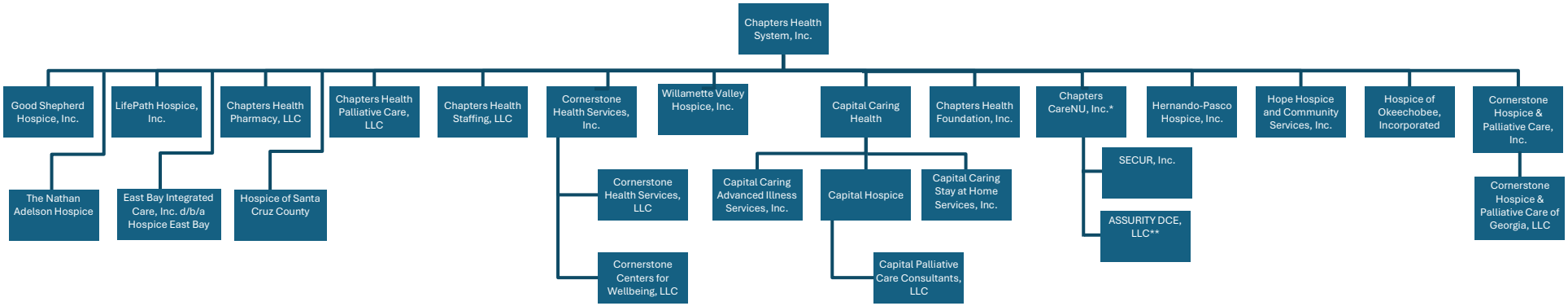

*Chapters Health System, Inc. is the majority shareholder of Chapters CareNU, Inc.
**Chapters CareNU, Inc. is the majority member of ASSURITY DCE, LLC