Clinical Quality Metrics Registry (CQMR) Subject Matter Expert Workgroup

August 14, 2019



Agenda

- Welcome and agenda review
- Follow-up from testing
- Training materials
- QRDA I inspection dashboard – part 1
- Workgroup planning
- Wrap-up and next steps

Follow-Up from Testing

Draft Timeline (Subject to Change)

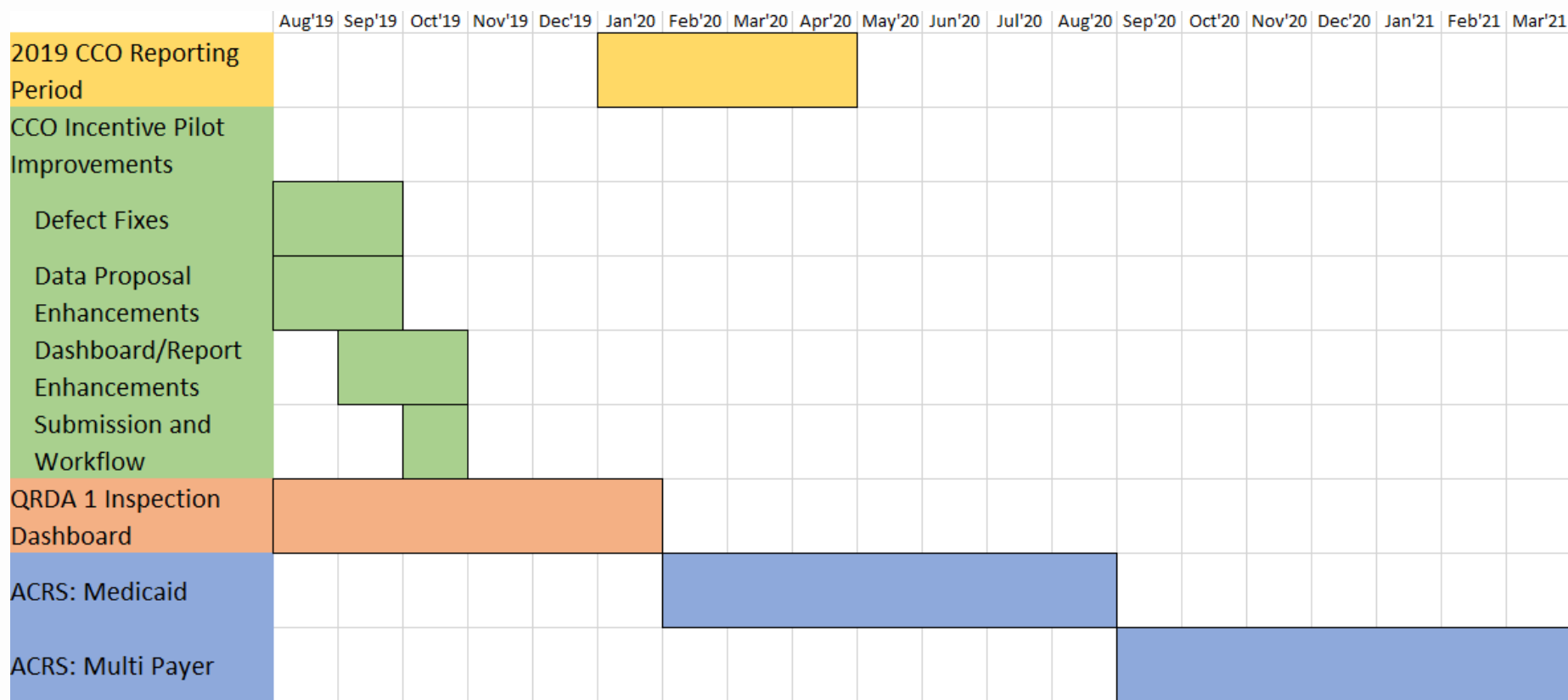

Buckets of Work

- Changes in work now
 - Lock headers and scroll bars
 - Mark required fields
 - Adding numbers to rows for reference
 - Switches in defaults/ other cosmetic enhancements
- Changes being assessed
 - Options to decrease risk of error in process to match files
 - Options to decrease re-entering repeated elements of data proposals
 - Options to decrease risk that user will fail to save data (prevent loss of data)

Demo: Potential Change in Look-up

Internet Explorer 11 and CQMR

- Issues with IE 11 and CQMR
 - Data Importer does not function
 - Reports (generally) do not function as expected
 - Absentee Save (and possibly other controls) buttons



- Does your organization or others you know of require the use of IE 11?
- Do you have access to other browsers?

Internet Explorer 11 and CQMR

- Internet Explorer 11 was released on October 17th, 2013
- It's a compatibility driven solution, not a security driven one
 - Is the most common browser to have your data stolen from and to have a vulnerability discovered for
- It has bad support
 - Only supported until Windows 10 reaches “end of life”
 - Only receives minimal bare essential technical updates
 - Microsoft actually recommends that you don't use it
- It's the slowest of the available browsers
- Due its compatibility driven nature, many secure controls just don't work with it

Training Materials

Training Materials

- What we heard during testing
 - Add visual depiction of data proposal and data submission processes
 - Incorporate test case materials into training materials
- Other feedback?

QRDA I Inspection Dashboards (Part 1)

QRDA I Inspection Dashboards

- Why are we looking at dashboards?
 - Some clinics lack options to review and validate QRDA I files
 - Current CQMR test submission allows file conformance check before formal submission
 - Adding inspection dashboards for test submission would allow content review before formal submission
- What's the goal for today?
 - Introduction and input to inform dashboard design
- What's next?
 - Follow-up webinar for deeper dive (request)
 - Testing of inspection dashboard – dates TBD

QRDA 1 Inspection Data Workflow (End User)

(Inspection data can be fitted to what would be most valuable to determining approval of QRDA 1)

SAMPLE

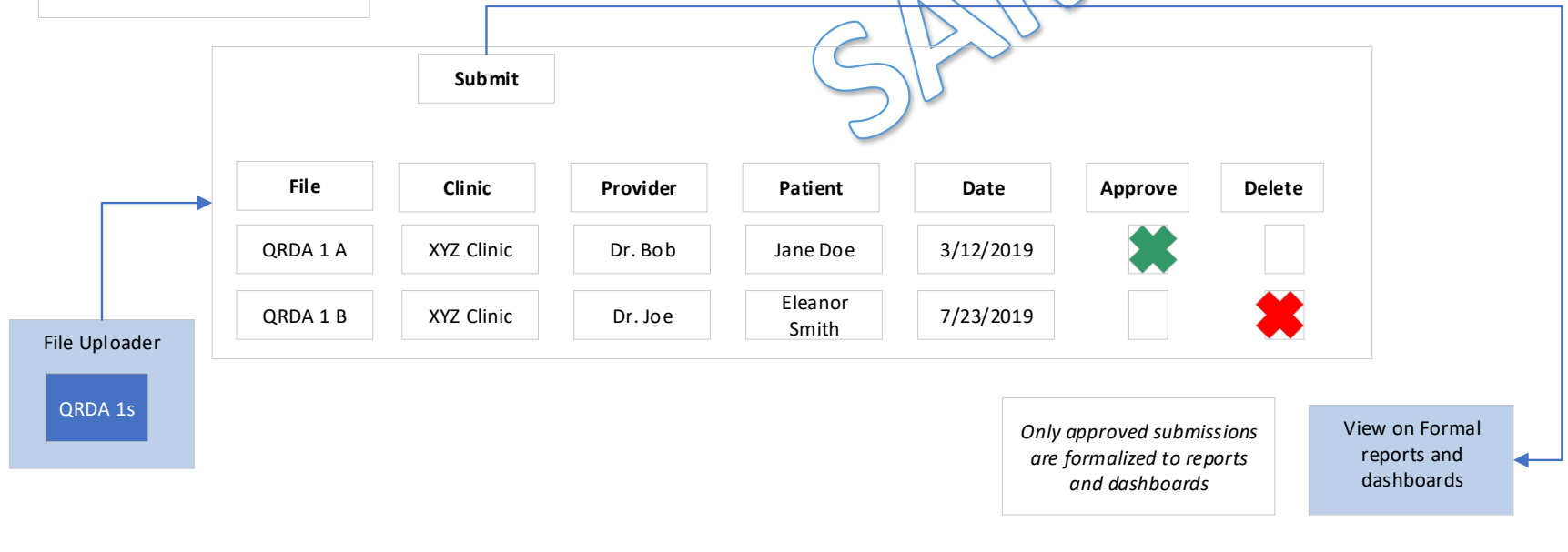

QRDA 1 Report

Measure Name	Measure #	Num.	Denom.	Perf. Calc.
<u>Screening for Depression and Follow-Up Plan</u>	NQF 048	75	100	75%
Controlling High Blood Pressure - Hypertension	NQF 0018	80	100	80%
Diabetes HbA1c Poor Control	NQF 0059	35	100	35%
Cigarette Smoking Prevalence Bundled Measure	NQF 048	68	100	68%
Weight Assessment and Counseling for Nutrition and Physical Activity for Children and Adolescents	NQF	82	100	82%
Drug and Alcohol Misuse – Screening, Brief Intervention, and Referral to Treatment (SBIRT)	NQF	70	100	70%

Race/Ethnicity ▼

Gender ▼

Age Range ▼

Provider ▼

Language ▼

QRDA 1 Report

Measure Name	Measure #	Num.	Denom.	Perf. Calc.
<u>Screening for Depression and Follow-Up Plan</u>	NQF 048	90	100	90%
Controlling High Blood Pressure - Hypertension	NQF 0018	60	100	60%
Diabetes HbA1c Poor Control	NQF 0059	40	100	40
Cigarette Smoking Prevalence Bundled Measure	NQF 048	70	100	70%
Weight Assessment and Counseling for Nutrition and Physical Activity for Children and Adolescents	NQF	85	100	85
Drug and Alcohol Misuse – Screening, Brief Intervention, and Referral to Treatment (SBIRT)	NQF	70	100	70%

Race/Ethnicity ▼

Gender - Female ▼

Age Range ▼

Provider ▼

Language ▼

QRDA 1 Report

Measure Name	Organization	Num.	Denom.	Perf. Calc.	
<u>Screening for Depression and Follow-Up Plan</u>	ABC Org	75	100	75%	Race/Ethnicity ▼
	ABC Org	90	100	90%	Gender - Female ▼
	ABC Org	60	100	60%	Age Range ▼
					Provider ▼
					Language ▼

QRDA 1 Report

Measure Name	Organization	Clinic	Provider	Num.	Denom.	Perf. Calc.
Screening for Depression and Follow-Up Plan	ABC Org	XYZ Clinic	Dr. Bob	75	100	75%
		XYZ Clinic	Dr. Joe	90	100	90%
		Jane's Clinic	Dr. Sue	60	100	60%

QRDA 1 Report

Measure Name	Organization	Clinic	Provider	Patient	Encounter Date	Visit Summary
Screening for Depression and Follow-Up Plan	ABC Org	XYZ Clinic	Dr. Bob	Jane Doe	3/12/2019	QRDA 1 Summary
		XYZ Clinic	Dr. Bob	Eleanor Smith	7/23/2019	QRDA 1 Summary
		XYZ Clinic	Dr. Bob	Mary Jones	10/18/2019	QRDA 1 Summary

Race/Ethnicity ▼

Gender - Female ▼

Age Range ▼

Provider ▼

Language ▼

QRDA 1 Report

Measure Name	Organization	Clinic	Provider	Patient	Encounter Date	Num. Compliant
Screening for Depression and Follow-Up Plan	ABC Org	XYZ Clinic	Dr. Bob	Jane Doe	3/12/2019	

Race/Ethnicity ▼

Gender - Female ▼

Age Range ▼

Provider ▼

Language ▼

SAMPLE



Workgroup Planning

Schedule for this Workgroup

- Original schedule called for about 1 year of workgroup meetings, followed by transition to a user group
- In March, opted to continue meeting through pilot testing
 - Meetings currently scheduled through August 14
- **Request:** Add a few more workgroup meetings
 - QRDA I inspection dashboard, part 2, webinar at end of August
 - Add meetings at same time slot in September and October as we work through defect fixes and enhancements

Draft Ongoing Engagement Plan

	Jul-19	Aug-19	Sep-19	Oct-19	Nov-19	Dec-19	Jan-20	Feb-20	Mar-20	Apr-20	May-20	Jun-20	Jul-20	Aug-20	Sep-20	Oct-20	Nov-20	Dec-20
CQMR SME Workgroup (since Feb 2018)																		
CQMR training and onboarding																		
CQMR User Group																		
CQMR ACRS technical advisory group																		
Related stakeholder groups engagement																		

Next Steps

- Upcoming meetings – as discussed above
- Feedback and suggestions:
katrina.m.lonborg@dhsosha.state.or.us