



PRINT MATERIAL REQUEST FORM

Download this form and once completed submit to: pgs.support@oha.oregon.gov

NAME:

DATE REQUESTED:

EMAIL:

DATE NEEDED:

AGENCY NAME:

PHONE:

MAILING ADDRESS (NO PO BOXES):

CITY:

STATE:

ZIP CODE:

Materials available to order below. Please limit your order quantity to the amount needed at this time to meet your program needs within the community and to ensure materials are available for everyone.

QTY _____ (8805) Max order of 250

Business Card 2- Sided English (pre-printed card, not able to be personalized)

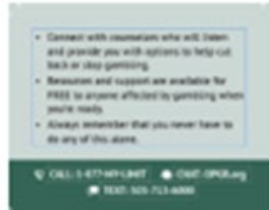

QTY _____ (OSP8805) Max order of 250

Business Card 2-Sided Spanish (pre-printed card, not able to be personalized)



QTY _____ (3836) Max order of 250
Problem Gambling Brochure
2-Sided English/Spanish

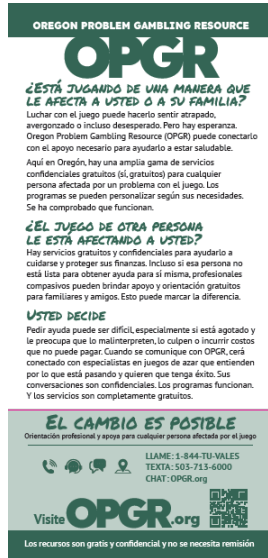

QTY _____ (3830) Max order of 20
OPGR Poster “Gambling Too Much” English/Spanish
8.5” x 11” *Note: Images will be changed out seasonally and may be different on placing order*



QTY _____ (PGS – 1) **Evide-GamFin Brochure**
Two--Sided Brochure



QTY: _____ (PGS Tx 101) Max order of 20
Follow Up Project Recruitment Brochure

QTY: _____ (PGS Tx 102) Max order of 20
Follow Up Project Recruitment Business Card
(Max order of 20)



The Follow Up Study Materials relate to the PG Follow Up Study that only Non Medicaid PG Contractors participate in. The materials will only be sent to those participating providers.



Download this form and once completed submit to: pgs.support@oha.oregon.gov