

Adult Syphilis Surveillance Staging When Primary and Secondary Syphilis Symptoms Are Present

(Not to be used as guidance for treatment)

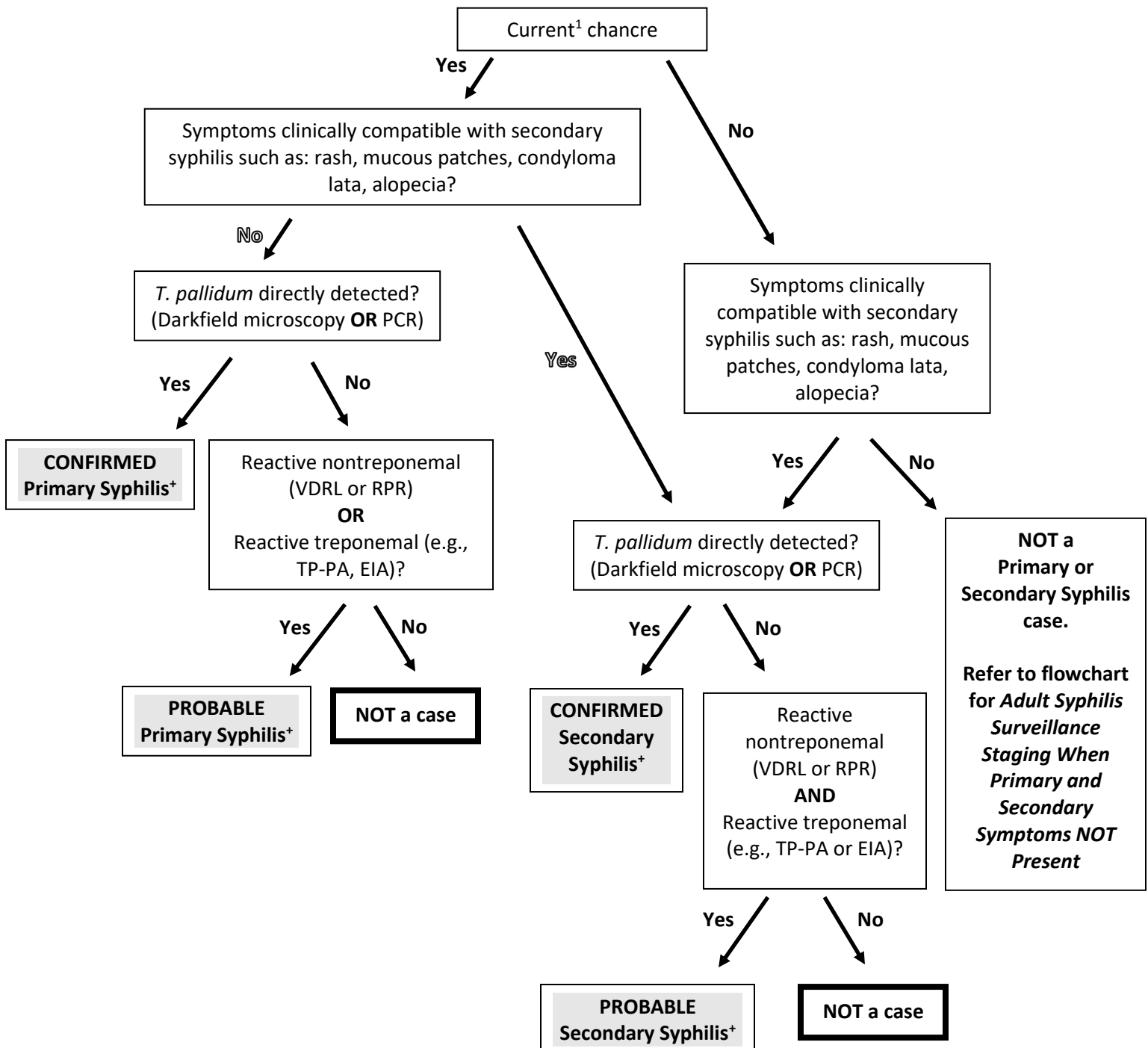

¹ Current refers to the anchoring date of the original diagnosis, such as at time of original clinical diagnosis or positive screening test

*Neuro-, Ocular-, and Otic syphilis manifestations can occur at any stage. After stage of disease is determined, all cases should be assessed for clinical manifestations, which are then reported separately as “No,” “Verified,” “Likely,” “Possible,” or “Unknown.”

Resources:

Syphilis case definitions: <https://www.cdc.gov/nndss/conditions/syphilis/case-definition/2018/>
 Syphilis treatment guidelines: <https://www.cdc.gov/std/syphilis/treatment.htm>
 Partner services: <https://www.cdc.gov/std/program/Partner-Services-Quickguide-01-16-2014.pdf>

Adult Syphilis Surveillance Staging

When Primary and Secondary Symptoms NOT Present

(Not to be used as guidance for treatment)

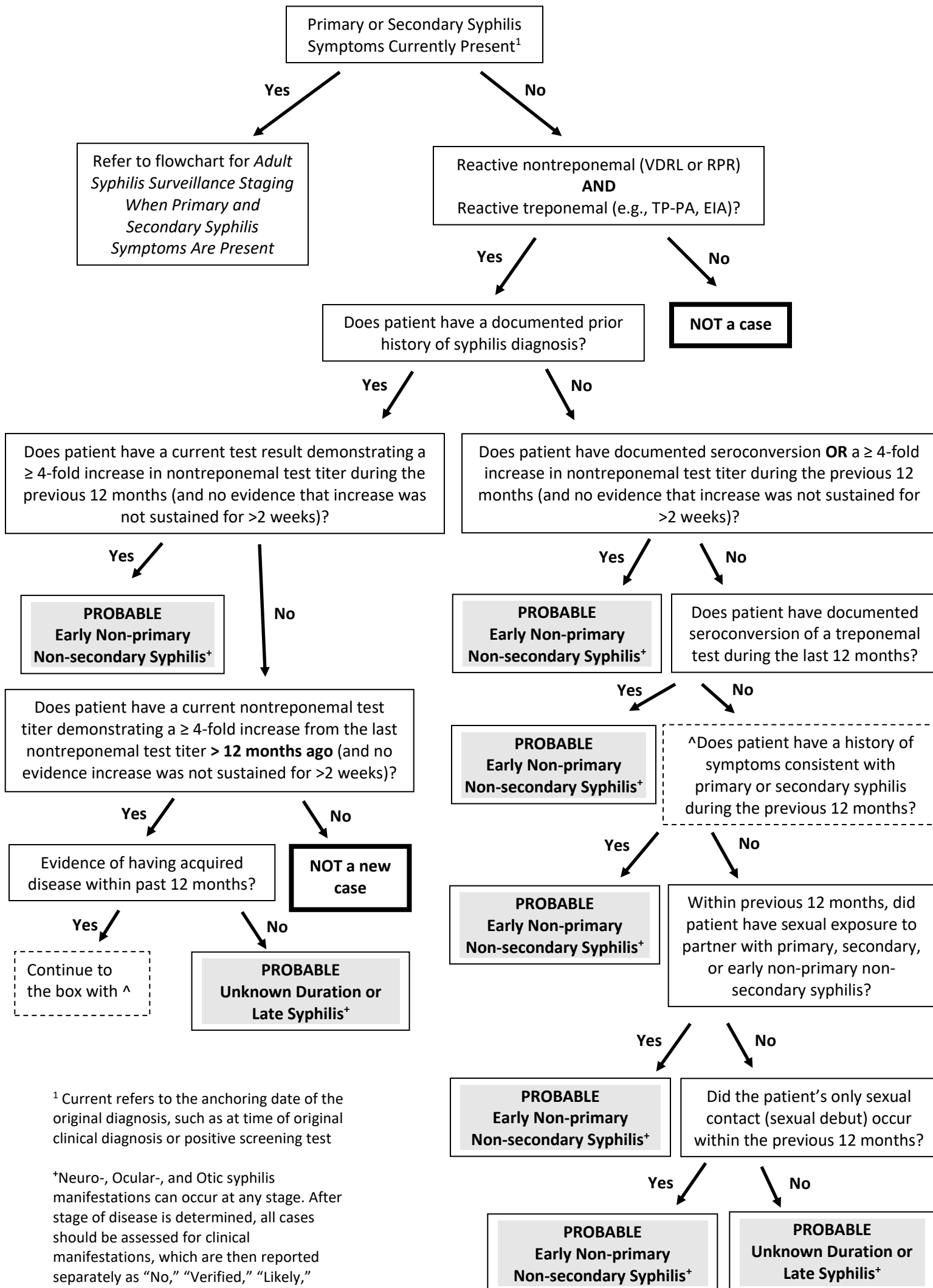

¹ Current refers to the anchoring date of the original diagnosis, such as at time of original clinical diagnosis or positive screening test

⁺Neuro-, Ocular-, and Otic syphilis manifestations can occur at any stage. After stage of disease is determined, all cases should be assessed for clinical manifestations, which are then reported separately as “No,” “Verified,” “Likely,” “Possible,” or “Unknown.”