Detroit Reservoir Harmful Algae Bloom- Potentially Impacted Downstream Public Water Systems

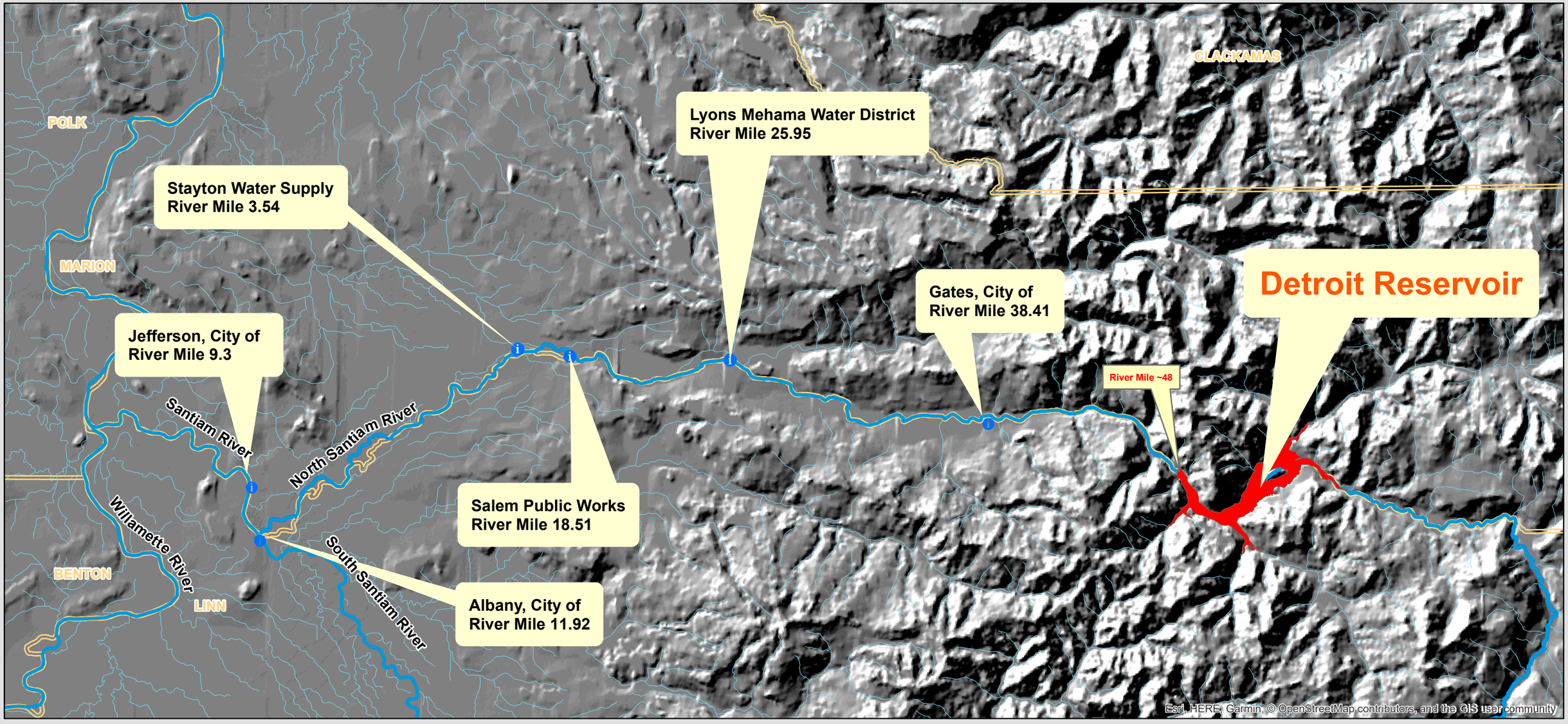

0 2 4 8 12 16 Miles

Public Water System Contact Information				
PWS_Name	Contact	Phone #	River-Mile	Sub-basin
Gates, City Of	Greg Benthin	503-897-2669	38.41	North Santiam
Lyons Mehama Water District	Kelly Namitz	503-859-2367	25.95	North Santiam
Salem Public Works	Dwayne Barnes	503-588-6483	18.51	North Santiam
Albany, City Of	Karen Kelley	541-791-0175	11.92	North Santiam
Jefferson, City Of	Jeff Buskirk	541-327-1135	9.3	Santiam
Stayton Water Supply	Bob Zeller	503-769-6907	3.54	North Santiam

Other Relevant Contacts		
Organization	Contact	Phone#/E-Mail
DEQ-Willamette Basin Implementation Team	(Coast Fork & S. Santiam): Priscilla Woolverton	541-687-7347 Eugene: woolverton.priscilla@deq.state.or.us
Oregon Parks and Recreation Department	Bob Rey	503-854-3406 Robert.rey@state.or.us
Detroit Lake U.S. Army Corps of Engineers	Kristi Johnson	541 942-5631

Legend

- WB Blooms locations
- PWS Intakes
- Rivers
- County Boundaries

Hillshade Value

High : 242

Low : 76

Harmful Algae Bloom Locations

The Bloom locations are represented in red; in many cases the locations are connected by tributaries downstream from the original Bloom. The confluences with the major drinking water sources are denoted in red text stating river miles. In most cases river miles are estimated from USGS 7.5 minute quadrangles

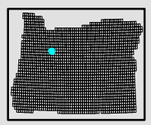

Prepared by: S.Stevenson R.G. G2265

Revised 6-19-2018