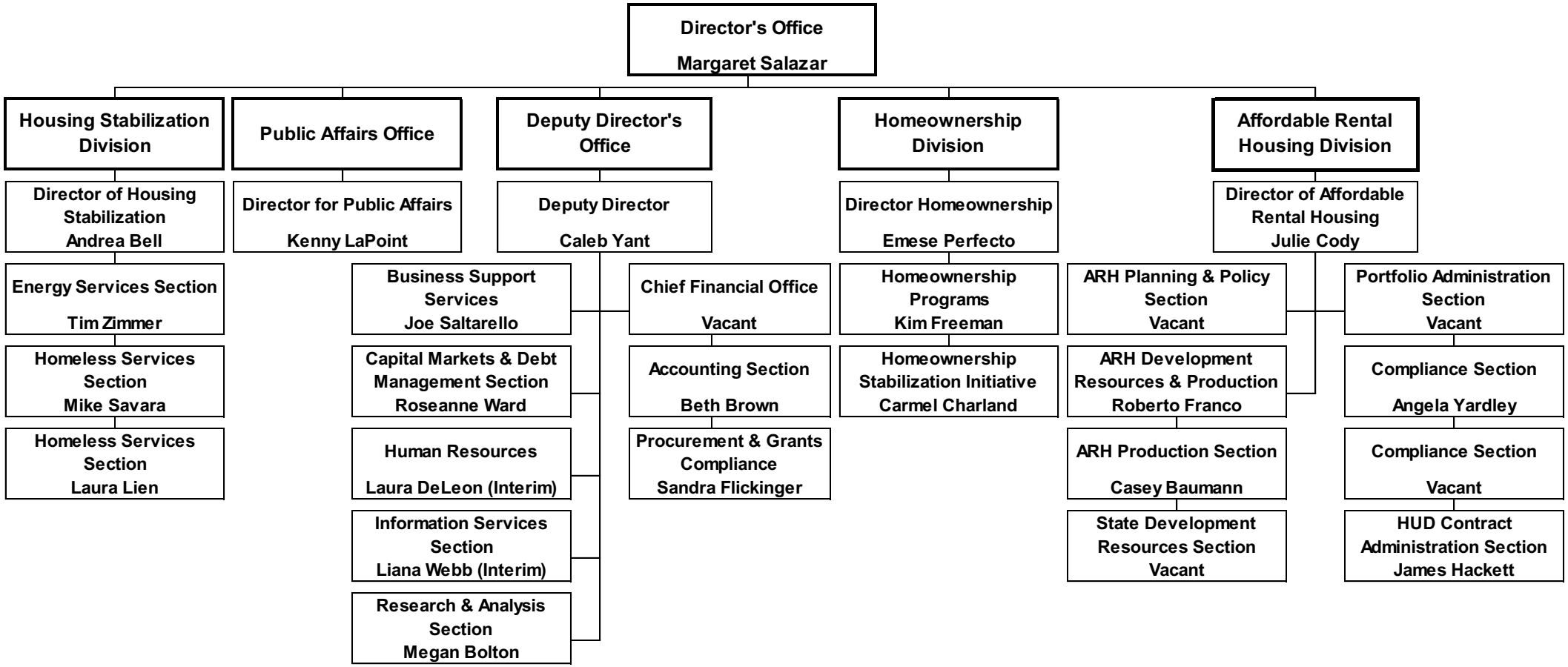

OREGON HOUSING and COMMUNITY SERVICES