OREGON LIQUOR CONTROL COMMISSION
BEVERAGE CONTAINER REDEMPTION CENTER APPLICATION

INSTRUCTIONS: To request approval as a Beverage Container Redemption Center, you must:

- Complete and sign the Redemption Center Application and Convenient Consumer Service form (on reverse).
- Mail the completed forms and attachments to OLCC, 9079 SE McLoughlin Blvd., Portland, OR 97222.
- Please ensure that all required forms and attachments are included with your application. OLCC cannot consider approval requests until all forms and attachments are completed.
- After OLCC has completed the initial review, your application will be returned to you for submission to the local government.

APPLICANT:
Please list the individual(s) or legal entity(s) who will be legally responsible for the establishment and operation of the redemption center. Use additional sheets if necessary.

1. **Applicant Name(s)** *Please Print*:
   1. Oregon Beverage Recycling Cooperative
   2. _____
2. **Redemption Center location** (physical address): 1040 Rogue River Hwy, Grants Pass OR 97527
3. **Mailing address:** c/o 3900 NW Yeon Ave.
4. **City, State, Zip Code:** Portland, OR 97210
5. **Phone Number:** 503-222-2266
6. **Email:** smarcus@obrc.com
7. **Names and addresses of the dealers to be served by the center (attach additional pages as necessary):**

   See Attachment 'A' ☐ < 5000 sq. ft. ☐ > 5000 sq. ft.
   Dealer Name Address

   _____ ☐ < 5000 sq. ft. ☐ > 5000 sq. ft.
   Dealer Name Address

   _____ ☐ < 5000 sq. ft. ☐ > 5000 sq. ft.
   Dealer Name Address
8. **Local government where the redemption center will be located:** Grants Pass
9. ☒ **I have notified the State Senator** Herman Baertschiger Jr. **and Representative** Carl Wilson **for the area in which the Redemption Center is proposed to be located.**

By signing below, I am stating that the information provided on these forms and on the attachments is true and complete. I understand that if my answers are not true and complete, the OLCC may deny or revoke the approval of this redemption center.

Applicant Signature(s)/Title and Date:

1. Stephanie Marcus / Prop. Acquistions & Development Mgr. Date: 8/24/15
2. [signature] / President Date: 8/24/15

1-800-452-OLCC (6522)
www.oregon.gov/OLCC

(rev. 05/09)

REDEMPTION CENTER CONVENIENT CONSUMER SERVICE FORM

Please attach a map of 5-mile radius of area (to scale) showing Redemption Center, including Dealers served and Dealers not served. Attach additional documents as needed.

Please print

1. **Applicant Name:** Oregon Beverage Recycling Cooperative DBA: BottleDrop Redemption Center

2. **Kinds of containers you will accept:**

   ☒ Water/Flavored Water ☒ Malt Beverages/Beer ☒ Carbonated soft drinks (incl. carbonated water)

3. **Proposed days and hours of operation :** 7 days per wk. Winter Hours: 9am-6pm; Summer Hours: 9am-7pm

4. **Current days and hours of operation for Dealers served by the Redemption Center:** _____
   See Attachment 'B'

5. **Will Dealer continue to accept containers?** ☒ No ☐ Yes If yes, what kinds: _____

6. **What is the distance from the proposed Redemption Center to stores served by the center:** _____
   See Attachment 'B'

7. **Cap on number of containers per person per day:** 350 pp/per day--Self-serve mode (RVM)

8. **Method of accepting and counting containers:** Handcount(<50), Self-serve (RVM), Bag Drop Service.

9. **What hours will staff be present to assist customers:** During business hours.

10. **Payment method for redeemed containers:** Cash up to $17.50 pp/pd, BottleDrop Account; value credited

11. **How consumers will be notified of the Redemption Center's location, services, and service hours:**
    Targeting customers using existing retail locations via signage and in-store information prior to opening.

12. **Your projected volume of container returns compared the current volume of returns from the store(s) that will be served by the Redemption Center:** Anticipate similar return volume.

13. **Describe the process for taking back containers from the consumer's perspective (from entering the facility to receiving payment):** Trained personnel to assist customers with 1 of 3 options: hand count, self-serve (RVM), and Bag Drop service.

14. **Projections for number of customers and peak hours of operation:** 20-25 9am-10am & 4pm-6pm

15. **Brief description of parking facilities to serve the redemption center (include # of spaces):** _____
    59 parking spaces in dedicated parking lot for standalone redemption center building.

OREGON LIQUOR CONTROL COMMISSION

BEVERAGE CONTAINER REDEMPTION CENTER
Local Government Notification Form

To be completed by an authorized representative of the City Council or Board of County Commissioners (identified in #9 of the Beverage Redemption Center Application).

PLEASE PRINT

RE: Beverage Container Redemption Center Application for:
Oregon Beverage Recycling Cooperative

The City or County of Grants Pass:
(Name of City or County)

☒ Certifies that the proposed Redemption Center meets city/county zoning requirements

☒ Certifies that the proposed Redemption Center is compliant with all local ordinances

Lora Glover
Signature of Authorized City/County Representative

Director of Parks & Community Development — 08/18/15
Title — Date

Attachment 'A'

7. Names and addresses of the dealers to be served by the center:

Dealer – Convenient Zone 1 (0-2 Miles)	Address	Size
Big Lots #4482	304 NE Agness Ave	>5,000 SF
Bi-Mart #610	230 SW Redwood Hwy	>5,000 SF
Fred Meyer GP #126	1101 Grants Pass Pkwy	>5,000 SF
Rite Aid #5386	915 NE 'D' St	>5,000 SF
Rite Aid #5387	1642 Williams Hwy	>5,000 SF
Safeway #0290	115 SE Seventh	>5,000 SF
Safeway #0379	1640 Williams Hwy	>5,000 SF
Walmart Supercenter #1834	135 NE Terry Ln	>5,000 SF

Attachment 'B'

4. Current days and hours of operation for Dealer served by the Redemption Center:

Dealer	Current Hours of Operation
Bi-Mart #610	Monday - Friday: 9am – 8pm Saturday: 9am – 6pm Sunday: 10am – 6pm
Fred Meyer GP #126	Daily: 7am – 11pm
Big Lots #4482	Daily: 9am – 9pm
Rite Aid #5386 & #5387	Monday - Friday: 7am – 9pm Saturday: 8am – 9pm Sunday: 9am – 7pm
Safeway #0290 & #0379	Daily: 6am – 1am
Walmart Supercenter #5396	Open 24 Hours

6. What is the distance from the proposed Redemption Center to stores served by the center?

Dealer – Zone 1 (0-2 Miles)	Driving Distance to Center
Big Lots #4482	1.9 mi
Bi-Mart #610	0.7 mi
Fred Meyer Gp #126	1.4 mi
Rite Aid #5386	1.8 mi
Rite Aid #5387	1.0 mi
Safeway #0290	1.5 mi
Safeway #0379	1.0 mi
Wal-Mart Supercenter #1834	1.6 mi

Proposed BottleDrop
1040 Rogue River Hwy,
Grants Pass
1040 Rogue River Hwy, Grants Pass
Google earth
© 2015 Google

1040 Rogue River Hwy, Grants Pass
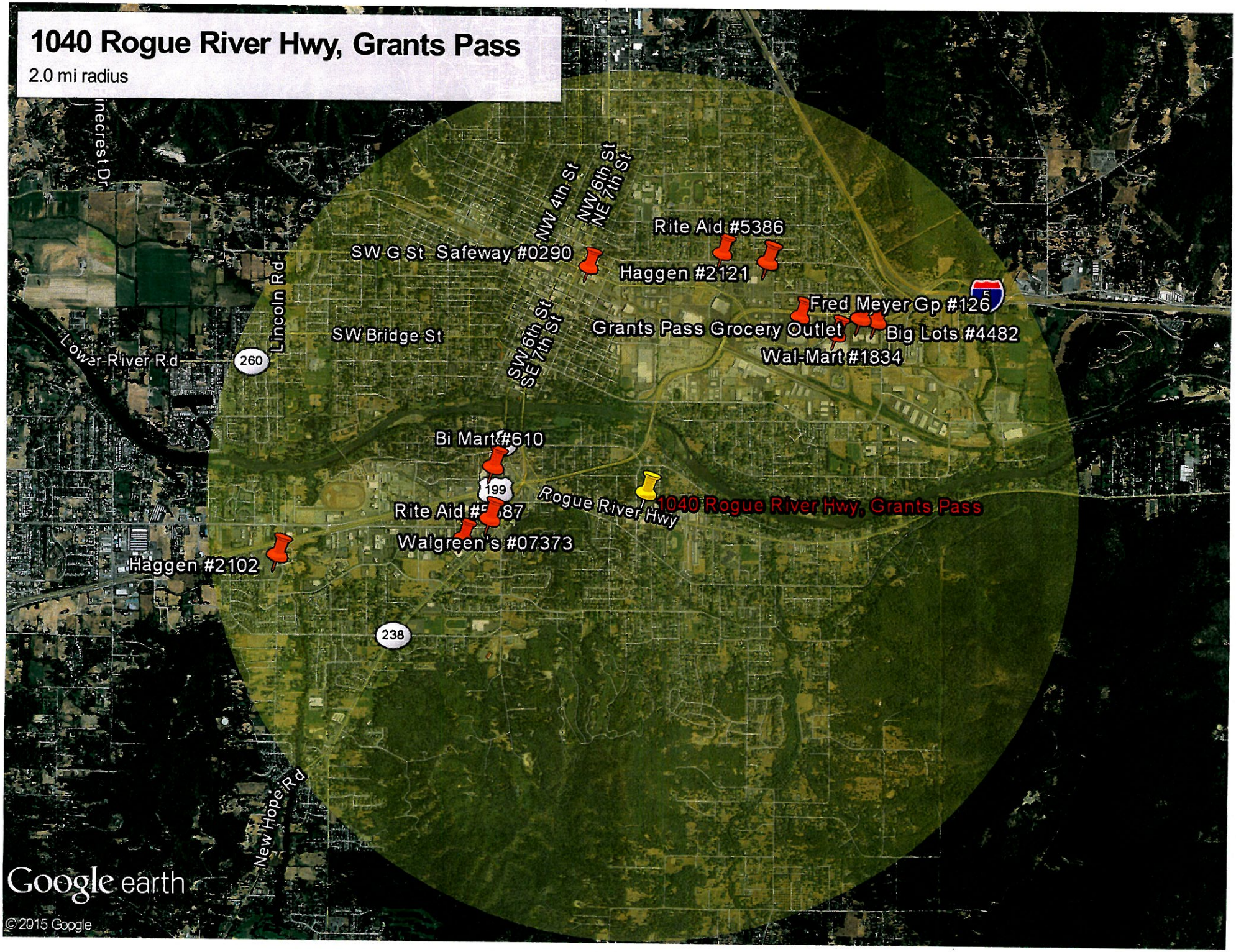
2.0 mi radius