OPRD
GRANT
PROGRAMS

Local Government Grant Program

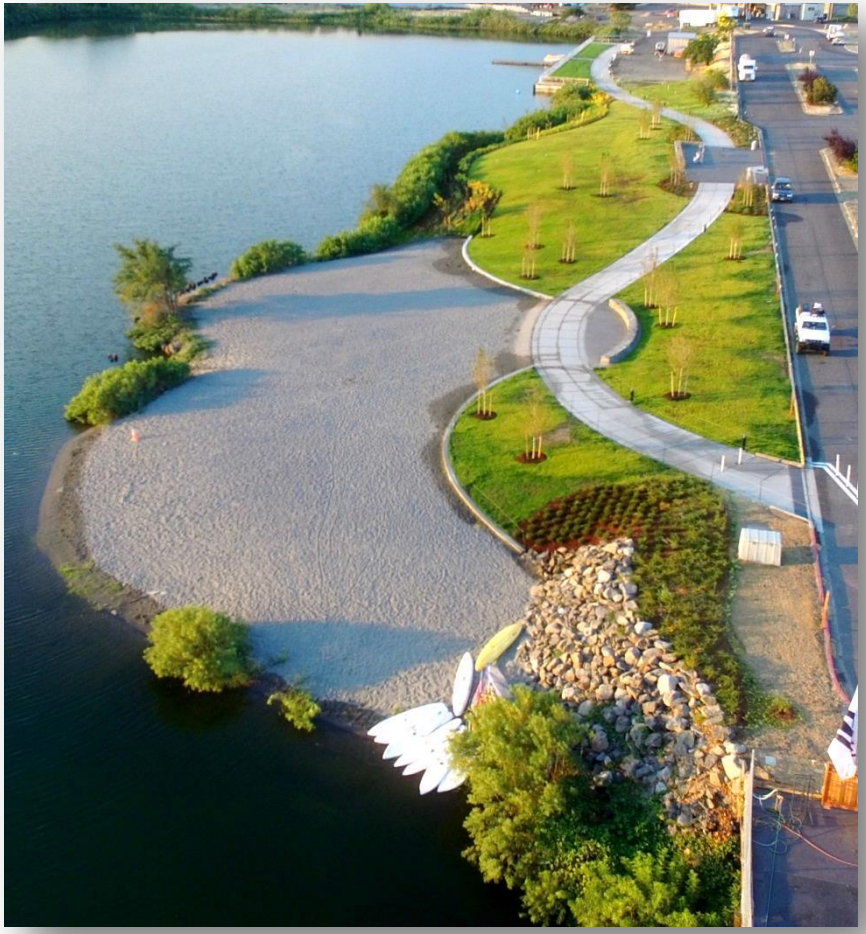

Nichols Basin, Port of Hood River

OPRD
GRANT
PROGRAMS

Agenda

- History
- Funding
- Eligibility
- Project Types
- Scoring Criteria
- Required Documentation
- Online Application Process
- Presentations and Timeline
- Questions?

OPRD GRANT PROGRAMS

History

- In **1998**, voters passed **Ballot Measure 66**, dedicating 15% of Lottery proceeds to a Parks and Natural Resources Fund. 12% of OPRD's share was dedicated to a Local Government Grant Program until 2014.

- In **2010,** voters passed **Ballot Measure 76,** the *Oregon Lottery Funds for Natural Resources Amendment* extending funding past 2014 and continuing the 12% allocation of OPRD's Lottery funds to the Local Government Grant Program.

- Since **1999** over **$50 million** has been awarded to local government outdoor recreation projects.

OPRD GRANT PROGRAMS

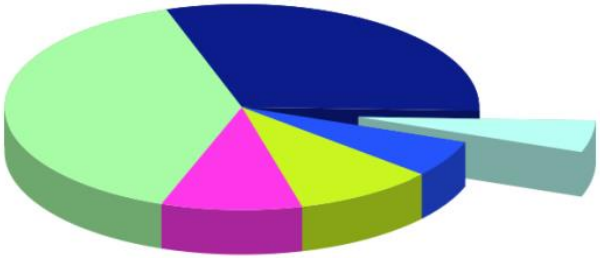

7.5% of Lottery Funds go to State Parks

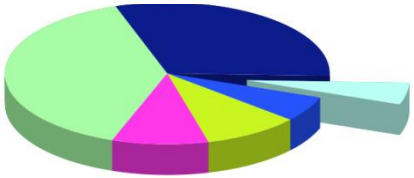

12% of State Parks Lottery Funds go to LGGP

LGGP

OPRD GRANT PROGRAMS

Funding

Local Government Grant Program Budget: FY 2015-2017

		FY 2015-16 Actual	FY 2016-17 Projected
Biennium Allocation	$ 10,163,307		
Less Veterans & War Memorials Budget	$ 300,000		
Adjusted Allocation	$ 9,863,307		
~ 50% for 2015 Grant Awards		$ 4,979,881	
Less **Planning Grant** Allocation		**$ 136,000**	
~ 15% for **Small Grants**		**$ 737,099**	
~ 85% for **Large Grants**		**$ 4,106,782**	
~ 50% for 2016 Grant Awards			$ 4,883,426
Less **Planning Grant** Allocation			**$ 164,000**
~ 15% for **Small Grants**			**$ 707,914**
~ 85% for **Large Grants**			**$ 4,011,512**

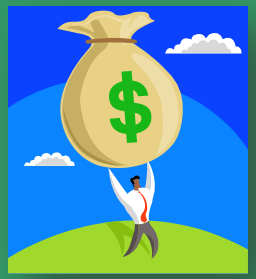

OPRD GRANT PROGRAMS

Funding Limits

- **Small Grant** maximum request **$75,000**
  - Average Award (mean) . . . $54,000
- **Large Grant** maximum request **$750,000**
  - Average Award (mean) . . . $252,000
- **Acquisition Grant** max request . . . **$1,000,000**
  - Typical Range: $500,000 - $1,000,000
- **Planning Grant** max requests **$40,000**
  - Average Award (mean) . . . $34,000

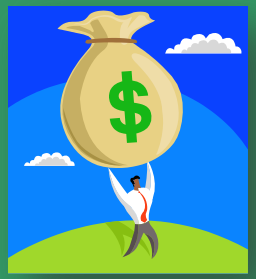

OPRD GRANT PROGRAMS

Funding Type

- **Reimbursement Grant**
  - Project Sponsor / Grantee will <u>initially</u> **pay** all project expenses (except for land acquisition projects).
  - Grantee submits full accounting of project expenses and **requests reimbursement** for State's share.
  - State will reimburse Grantee for State's share of the project from grant funds.

OPRD GRANT PROGRAMS

Eligible Applicants

- Local Government Agencies:
  - Cities
  - Counties
  - METRO
  - Park and Recreation Districts
  - Port Districts

OPRD GRANT PROGRAMS

Matching Requirements

- **50% Match** required for:
  - **Cities** & **Districts** with a population greater than **25,000**
  - **Counties** with a population greater than **50,000**
  - Eligible for 50% Grant Assistance
- **40% Match** required for:
  - **Cities** & **Districts** with a pop. between **5,000** and **25,000**
  - **Counties** with a population between **30,000** and **50,000**
  - Eligible for 60% Grant Assistance
- **20% Match** required for:
  - **Cities** & **Districts** with a population under **5,000**
  - **Counties** with a population under **30,000**
  - Eligible for 80% Grant Assistance

NOTE: County applicants may not use City population match requirements.

OPRD GRANT PROGRAMS

Matching Requirements

- Eligible Match may include, but is not limited to:
  - Local agency **budgeted funds**
  - Local agency **labor** and **equipment**
  - Agency **materials** and **supplies**
  - **Federal** revenue sharing
  - Other eligible **grants**
  - Private **donations**

OPRD GRANT PROGRAMS

Matching Requirements

- **Value of land** acquired within the past six year period, supported by an appraisal.
- **Pre-agreement planning costs** within a two year period (cannot exceed 15% of the total project costs). These costs must be claimed in the application budget.

OPRD GRANT PROGRAMS

Donations

Volunteer Labor:

- **Volunteer Labor Rates** should be consistent with regular rates paid for similar work within the applicant's agency.
- **BOLI Rates** may be used.

- OR -

- **The Independent Sector** rates may be used if similar work within the applicant's agency does not exist**.**
- As of 2014, the Independent Sector rate for one hour of volunteer labor in Oregon was **$21.99**.
- If **Independent Sector** rates are used, that rate must be used for ALL volunteer labor.

* Timesheets will be required to document volunteer labor.

OPRD GRANT PROGRAMS

Donations

Donated Materials:

- Value claimed should be **reasonable** and should not exceed current market prices.
- Records of in-kind contribution of materials shall indicate their **fair market value** by listing the comparable prices and vendors.

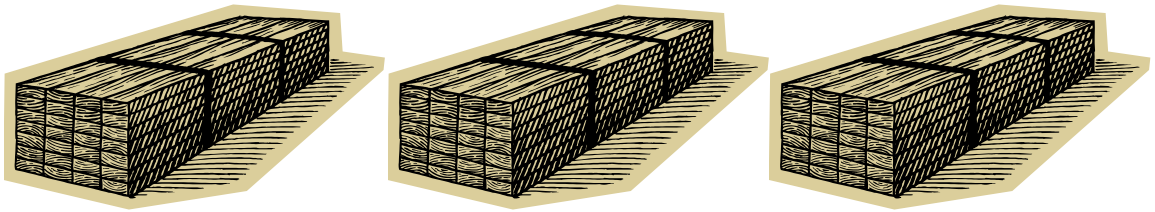

OPRD GRANT PROGRAMS

Donations

Donated Equipment:

- The hourly rate for donated equipment used on a project shall not exceed the **fair-market rental value**.

Private Donated Real Property:

- In most cases, the value of donated real property must be established by an independent **Appraisal** plus an **Appraisal Review**.

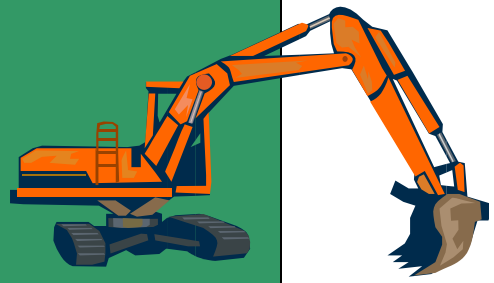

OPRD
GRANT
PROGRAMS

Project Types

Ocean’s Edge Park, Rockaway Beach

OPRD GRANT PROGRAMS

Eligible Projects

- Acquisition
- Development
- Acquisition & Development
- Rehabilitation

- Small Community Planning
  - Only public **outdoor park and recreation** areas and facilities are eligible.
  - Areas and facilities must be **open and accessible** to the public-at-large.

OPRD
GRANT
PROGRAMS

Acquisition Projects

Forest Park, Jacksonville

OPRD GRANT PROGRAMS

Acquisition Projects

- Acquisition of **land** and **waters** for public recreation areas and facilities

- For **park** purposes including:

  - New Areas

  - Additions to existing parks

  - Open Spaces

  - Forests

  - Beaches

  Other similar areas dedicated to public outdoor recreation

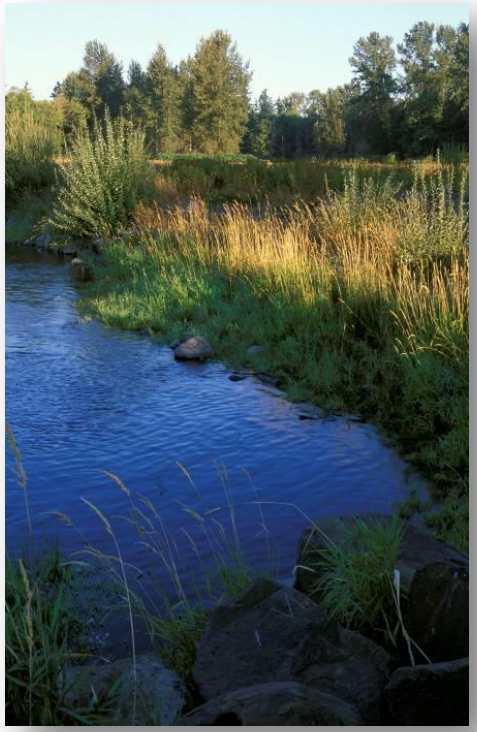

OPRD GRANT PROGRAMS

Acquisition Projects

Appraisals:

- Real property in Acquisition projects must be appraised to establish value.
- In most cases, appraisals should conform to the **Uniform Standards of Professional Appraisal Practice** (USPAP).
- If federal funds will be included in the project, now or in the future, the appraisal must conform to the **Uniform Appraisal Standards for Federal Land Acquisitions** – aka Yellow Book Appraisal.

OPRD GRANT PROGRAMS

Acquisition Projects

- **Appraisals:**
  - Once an Appraisal is initiated, it should be reviewed by a **"qualified" appraisal reviewer**.
  - Initiating both the **Appraisal** and the **Appraisal Review** are the responsibility of the applicant.
  - Completed Appraisal and Appraisal Review are due at application deadline.
  - **Appraisal Costs** can be included in the project budget
  - **Waiver Valuation** may be used if the property is valued under $25,000.

OPRD GRANT PROGRAMS

Acquisition Projects

- **Waiver of Retroactivity**
  - May be granted for Acquisition opportunities that may be lost due to timing.
  - The Waiver must be requested and approved by OPRD prior to the Acquisition.
  - The Waiver in no way guarantees project approval.

OPRD GRANT PROGRAMS

Acquisition Projects

- Acquisition of **Structures** and Impoundments
  - Must list all structures and their intended use for outdoor recreation or disposition.
- Acquisition for **Delayed Development**
  - Property should be open for public recreation purposes.
  - Development should take place within 2 years.

OPRD
GRANT
PROGRAMS

Development Projects

Scouter Mountain Natural Area, Metro

OPRD GRANT PROGRAMS

Development Projects

- Development projects create new basic outdoor recreation facilities in accordance with:
  - 2013-17 SCORP (State Comprehensive Outdoor Recreation Plan)
  - recreation elements of local comprehensive plans
  - local master plans, or
  - other local planning efforts

OPRD GRANT PROGRAMS

Development Projects

- Outdoor Recreation Facilities:
  - Playfields, picnic areas, trails, water trails, bike facilities, outdoor swimming facilities, skate parks, boating, fishing & hunting facilities, camping, spectator facilities, natural play areas

OPRD GRANT PROGRAMS

Development Projects

- Support facilities include:
  - Roads, parking areas, restroom buildings, picnic shelters, kiosks, walkways, and landscaping

Thatcher Park, City of Forest Grove

OPRD
GRANT
PROGRAMS

Rehabilitation Projects

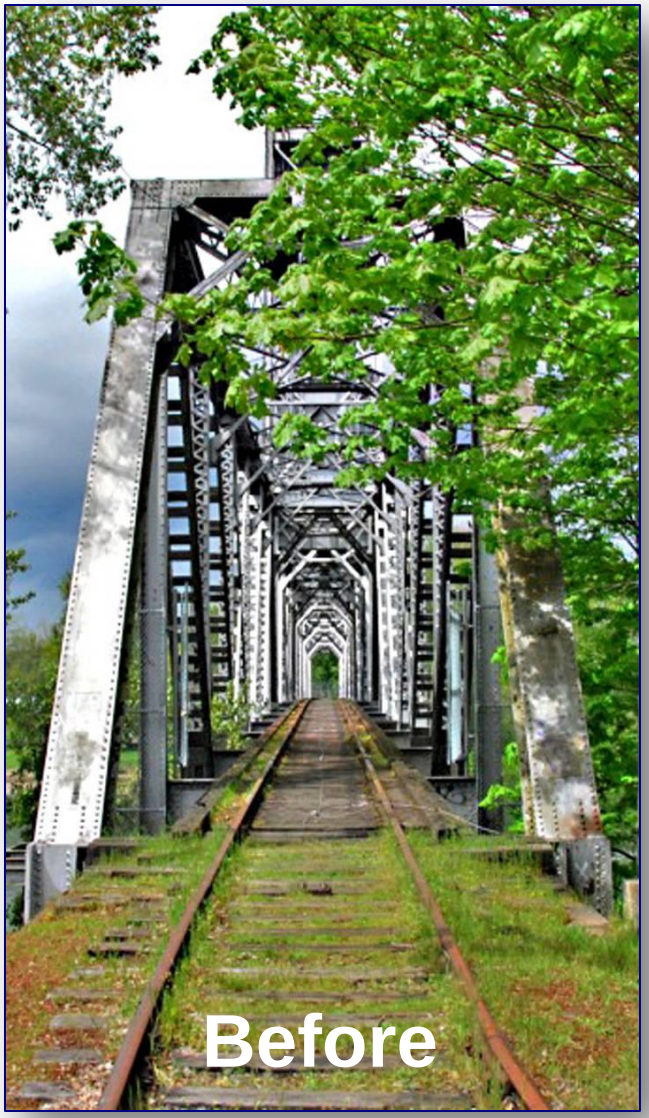

City of Salem – Union Street Railroad Bridge

OPRD GRANT PROGRAMS

Rehabilitation Projects

- Major rehabilitation means the repair, restoration, or reconstruction of facilities
  - Facility is beyond its normal **life expectancy** or obsolete
  - Destroyed by **fire**, **natural disaster** or **vandalism**
  - Does not meet **health and safety** code / requirements (building code changes)
  - Does not meet **access requirements** of the American with Disabilities Act
  - **Changing recreational needs** dictate a change in the type of recreation area or facility required
  - Requires rehabilitation to ensure critical **natural resource protection**

❑ **Photos** must be submitted to confirm need

OPRD
GRANT
PROGRAMS

Small Community Recreation Planning Grants

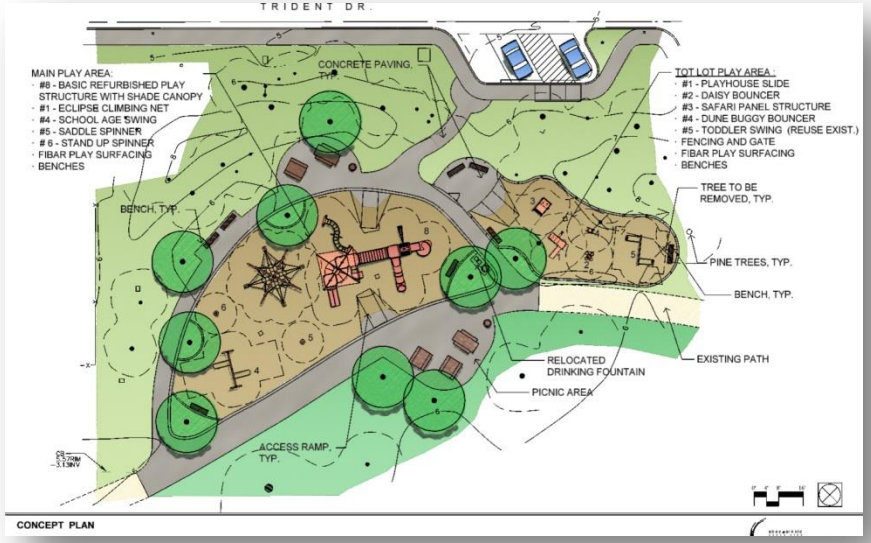

OPRD GRANT PROGRAMS

Small Community Recreation Planning Grants

- Total Available funding in 2016: **$164,000**
- Maximum Planning Grant Award: **$40,000**
- Eligible Applicants
  - **Cities** and **Districts** with a population less than **10,000**
  - **Counties** with populations less than **50,000**

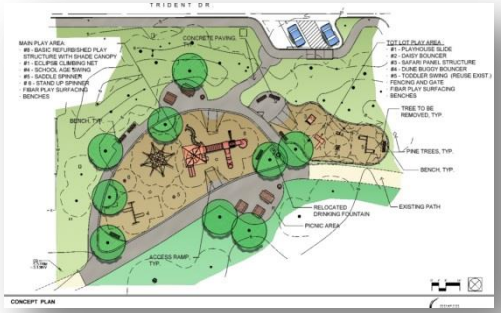

OPRD GRANT PROGRAMS

Small Community Recreation Planning Grants

- **20%** Match required for:
  - **Cities** or **Districts** with a population less than **5,000**
  - **Counties** with a population less than **30,000**
- **40%** Match required for:
  - **Cities** or **Districts** with a population between **5,000** and **10,000**
  - **Counties** with a population between **30,000** and **50,000**

OPRD GRANT PROGRAMS

Small Community Recreation Planning Grants

- **Eligible Planning Projects**:
  - **System-wide** Park and Recreation Plans
  - **Site-Specific** Park and Outdoor Recreation Plans
  - Community or Regional **Trail System** Plans
    - Resource: 2013-17 SCORP Appendix A – Planning Guide

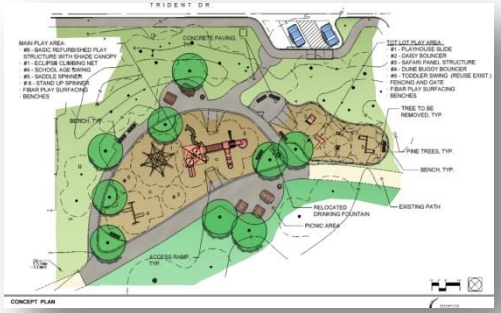

OPRD GRANT PROGRAMS

Small Community Recreation Planning Grants

- **Application Content**
  - Summary of Existing Park and Recreation System
  - Description of Proposed Planning Project
  - Proposed Project Needs, Benefits, and Urgency
  - Public Involvement and Planning Process
  - Local Project Support

OPRD GRANT PROGRAMS

Ineligible Projects

- **Indoor facilities** such as community centers, historic buildings, meeting rooms, maintenance buildings and equipment.
- **Routine maintenance / repair** includes work such as cleanup, painting, and minor repairs of buildings, structures, equipment and utilities for maintaining facilities.
- **Professional facilities** and areas designed for semi-professional arts or athletics.
- **Exhibit areas** for academic, historic, economic, entertainment or non-recreational purposes.

OPRD GRANT PROGRAMS

Ineligible Projects

- **Exclusive use areas** – only open to one particular group/organization
- Acquisition of **historic sites**, archaeological sites, historic structures and museums.
- Acquisition of land to help meet **public schools** minimum site size requirement.
- Acquisition of areas to be used mainly for construction of **indoor facilities**, game refuges, fish production purposes, or agricultural land.

OPRD GRANT PROGRAMS

Ownership / Control of Property

- Facilities may be developed on land and water that is:
  - **Owned** in fee simple by the project sponsor (Deed)
  - **Leased** land or **easements** that provide control of the property commensurate with the proposed development for a minimum of **25 years**.
- Project sponsor must have **title** or adequate **control** and **tenure** of the property in order to provide reasonable assurance that a **conversion** will not occur without OPRD approval.

OPRD GRANT PROGRAMS

Limits of Valuation

- The amount of a donation that can be considered as match is limited by:
  - the value of the donation, or
  - the amount of cash spent by the project sponsor for additional acquisition or development, <u>whichever is less</u>.

Example

OPRD GRANT PROGRAMS

Limits of Valuation

Example:	Actual	Eligible
Land Donation	$100,000	$60,000
Development Costs	$ 60,000	$60,000
Total Project Costs	$160,000	$120,000

For a 50/50 project the matching share and grant for a $160,000 project would normally be $80,000. But, because only $60,000 was actually budgeted and spent for development by the project sponsor, only $60,000 of the Land Donation can be claimed and applied as match. A grant in excess of $60,000 would constitute a profit to the project sponsor in this 50/50 example.

OPRD
GRANT
PROGRAMS

Scoring Criteria

OPRD GRANT PROGRAMS

Advisory Committee Scoring Criteria

CRITERIA TYPE	Possible Points
Technical Review – OPRD Staff	0
1. SCORP Criteria - Consistency with Statewide Priorities	0 - 20
2. SCORP Criteria - Local Needs and Benefits	0 - 30
3. SCORP Criteria - Long-Term Commitment to Maintenance	0 - 15
4. Overall Site Suitability Criteria	0 - 10
5. Community Support Criteria	0 - 5
6. Financial Commitment Criteria	0 - 10
7. Discretionary Committee Criteria	0 - 10
Total Points Possible	**100**

OPRD GRANT PROGRAMS

SCORP Criteria –

A. Consistency with Statewide Priorities (0-20 points)

To what extend does the project address <u>one or more</u> of the following <u>four</u> priorities?

1) Major Rehabilitation
2) Non-Motorized Trail Projects
3) Active Participation
4) Sustainability

OPRD GRANT PROGRAMS

SCORP Criteria –

B. Local Needs and Benefits

(0-30 Points)

1) How does the project satisfies **county-level needs** identified by one or both of the following methods?
   a. Public recreation provider identified need.
   b. Oregon resident identified need.

2) To what extent does the project satisfy priority needs, as identified in a current **local planning document**?

3) If the project is not included in a current local planning document, describe the **public involvement effort** that led to the selection of the project?

OPRD GRANT PROGRAMS

SCORP Criteria –

C. Long-Term Commitment to Maintenance (0-15 points)

1) How will the project's future maintenance be **funded**?
2) How much do you expect to **spend** annually?
3) What degree of **commitment** do you have?
4) Do you have **partnerships** with other agencies or volunteer groups?
5) Will this project **reduce** maintenance needs and costs?

OPRD GRANT PROGRAMS

General Criteria –

D. Community Support (0-5 points)

- Letters of Support
- Survey analysis

E. Financial Commitment (0-10 points)

- Does Agency Budget demonstrate financial commitment?
- Is Agency Match secure?
- Has applicant submitted a Resolution to Apply for a Grant that clearly states financial commitment to the project?

F. Advisory Committee Member Discretionary Points (0-10 points)

OPRD GRANT PROGRAMS

Resources

- **Tools to help you:**
  - ❑ **On-Line Application Instructions**
  - ❑ **Pre-Application Worksheet**
  - ❑ **Local Government Grant Program Manual**
  - ❑ **2013-17 SCORP**
  - ❑ **2013-17 SCORP Appendix A – Planning Guide**
    - These Tools can be found
      - In the On-Line Application, OPRDGrants.org, and
      - OPRD Grant Programs website oregon.gov/OPRD/GRANTS/

OPRD
GRANT
PROGRAMS

Required Attachments

- ❑ Vicinity Map
- ❑ Project Site Map
- ❑ 7.5 Min. USGS Topo Map or 1 Sq. Mile Topo Map
- ❑ Construction or Concept Drawings
- ❑ Environmental Assessment and Checklist
- ❑ State Agency Review Forms
- ❑ Land Use Compatibility Form
- ❑ Resolution to Apply for a Grant
- ❑ Confirmation of ADA Transition Plan or site specific ADA Self Certification Form
- ❑ Photos – Required for Rehabilitation projects
- ❑ Appraisal and Appraisal Review (for Acquisitions)
- ❑ Proof of a Willing Seller (for Acquisitions)

OPRD GRANT PROGRAMS

Environmental Assessment & Checklist

- ❑ Download & Complete the **Checklist**
- ❑ Include the project **Narrative**
- ❑ Include a project **Location map** –
  - ❑ Ideally a **7.5 Minute Topography** map listing Township, Range and Section.
  - ❑ Or, a **Topo Map** clearly showing Roads or Geological Features.
- ❑ Include Blank **State Agency Review form**

OPRD GRANT PROGRAMS

Environmental Assessment & Checklist

- **Send completed Checklist to:**
  - **OR Dept. of Land Conservation & Development** (DLCD)
  - **OR Div. of State Lands** (DSL)
  - **OR Dept. of Fish & Wildlife** (ODF&W)
  - **OR Dept. Environmental Quality** (DEQ)
  - We / OPRD will submit your Checklist to the **State Historic Preservation Office** (SHPO) for you.

OPRD GRANT PROGRAMS

Resolution to Apply for a Grant

SAMPLE RESOLUTION AUTHORIZING APPLICATION FOR GRANT

RESOLUTION NO. XXXXXXX

) IN THE MATTER OF AUTHORIZING THE
) (Project Sponsor Name) TO APPLY FOR A LOCAL
) GOVERNMENT GRANT FROM THE OREGON
) PARKS AND RECREATION DEPARTMENT FOR
) (acquisition of, development of, rehabilitation of, etc.)
) AT (Park Name) AND DELEGATING AUTHORITY TO
) THE (Authorized Official) TO SIGN THE APPLICATION.

WHEREAS, the Oregon Parks and Recreation Department is accepting applications for the Local Government Grant Program; and

WHEREAS, the (Project Sponsor Name) desires to participate in this grant program to the greatest extent possible as a means of providing needed park and recreation acquisitions, improvements and enhancements; and

WHEREAS, (Board of Commissioners, City Council, Board of Directors, and Staff) have identified improvements at (Park Name) as a high priority need in (County, City, Park District, METRO, or Port District Name); and

WHEREAS, (Brief Description of What Project Includes); and

WHEREAS, the (Project Sponsor Name) has available local matching funds to fulfill its share of obligation related to this grant application should the grant funds be awarded; and

WHEREAS, the (Project Sponsor Name) will provide adequate funding for on-going operations and maintenance of this park and recreation facility should the grant funds be awarded; and

NOW, THEREFORE, BE IT RESOLVED BY THE (BOARD OF COMMISSIONERS, CITY COUNCIL, BOARD OF DIRECTORS, ETC.) OF THE (PROJECT SPONSOR NAME) AS FOLLOWS:

Section 1: The (Board of Commissioners, City Council, Board of Directors, etc.) demonstrates its support for the submittal of a grant application to the Oregon Park and Recreation Department for (acquisition of, development of, rehabilitation of, etc.) at (Park Name).

Section 2: This Resolution shall be effective following its adoption by the (Board of Commissioners, City Council, Board of Directors, etc.).

Passed by the (Board of Commissioners, City Council, Board of Directors, etc.) this (Date) of (Month), (Year).

ATTEST: _____
(Authorized Official's Name and Title)

_____
(Staff Member's Name and Title)

OPRD GRANT PROGRAMS

Accessibility for People with Disabilities

- Agency should have a completed **ADA Transition Plan**
- If not, Agency can complete a site-specific **Checklist for Existing Facilities** (Self Certification)
  - Plan or Checklist does not need to be submitted. Just need your statement confirming it's been completed.
  - ADA Checklist is available on OPRD Website and in the Application.

OPRD GRANT PROGRAMS

Land Use Compatibility Statement (LUCS)

- Land Use/Planning Status (Development and Rehabilitation)
  - Include **Construction** or **Concept plans**
  - List potential **permit** requirements and any issues associated with receiving a permit
    - Corp of Engineers
    - Division of State Lands
    - Building permits
    - Other

OPRD GRANT PROGRAMS

Acquisition Status

- Has Appraisal been completed within last 12 months?
- Has Appraisal Review been completed?
- Proof of Willing Seller?
- Will Development occur within 2 years of acquisition?
  - Please submit all documents digitally.
  - Acquisition Applications will not be reviewed if there is no Appraisal and Appraisal Review.

OPRD GRANT PROGRAMS

Project Budget

- Develop Sufficient Project Budget
  - Don’t be too brief, or too detailed.
  - Include sufficient line items to show all major work elements.
  - Identify how much of a line item is coming from Match, i.e., labor, cash, donations, etc.

OPRD GRANT PROGRAMS

Sustainability

- **2013-17 SCORP Chapter 7, Pgs. 112-117**
  - **Goal 1**: Ensure sustainable development that uses **natural resources** both efficiently and responsibly providing long-term benefits.
  - **Goal 2**: Sustainable Communities – Improve Neighborhood and Community **Livability**; Develop a Vibrant and Equitable Society, and a **Healthy Environment**.
  - **Goal 3**: Develop **Financially** Sustainable Parks, Open Space Areas and Recreational Facilities.

OPRD GRANT PROGRAMS

Online Grant Application

- **Review of online Application**

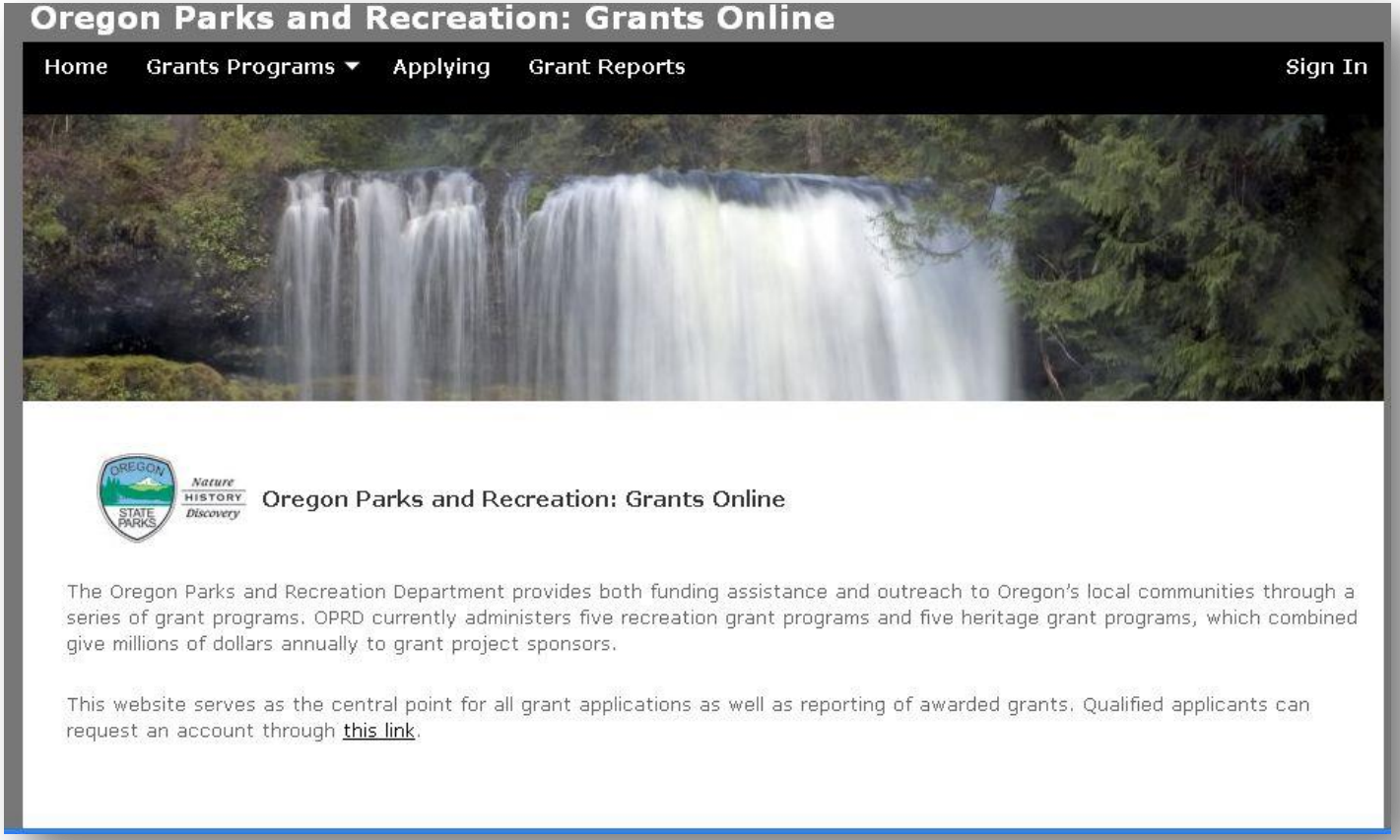

OPRD
GRANT
PROGRAMS

Technical Review

OPRD GRANT PROGRAMS

Technical Review

- **OPRD Staff Technical Review**
  - **Grant Performance and Compliance**
    - ❑ Past and Current
  - **General Project Suitability**
    - ❑ Good Fit
    - ❑ Reasonable Budget
    - ❑ Appropriate Scope of Work
    - ❑ Can applicant manage this project
    - ❑ Public Support

OPRD GRANT PROGRAMS

Technical Review

- **Accessibility Compliance**
  - ❑ ADA Transition Plan or Checklist for Existing Facilities (Self Certification).
- **Readiness To Proceed**
  - ❑ Resolution to Apply for a Grant that commits to future funding of completed project.
  - ❑ Land Use Compatibility Statement
  - ❑ Construction or Concept Plan completed
  - ❑ Acquisition Status –
    - ❑ Completed Appraisal and Appraisal Review
    - ❑ Proof of Willing Seller or Donor

OPRD GRANT PROGRAMS

Local Government Advisory Committee

- **Composed of ten members appointed by the OPRD Director, to serve four year terms, and represent the following:**
  - Counties west of the Cascades
  - Counties east of the Cascades
  - Cities over 15,000 population
  - Cities under 15,000 population
  - Park and Recreation District, METRO or Port District
  - People with Disabilities
  - Oregon Parks and Recreation Department
  - Public-at-Large (3)

OPRD GRANT PROGRAMS

Local Government Advisory Committee

- Committee typically meets the first week in June to hear project sponsor presentations for Large grant requests (greater than $75,000).
- Committee members score each project.
- Committee compiles scores and establishes priority list (ranking) and recommendation for funding.
- "Priority List" is forwarded to OPRD Commission for review and approval.

OPRD GRANT PROGRAMS

Project Presentations

- **Applicants applying for a grant greater than $75,000 must make a presentation to the Committee.**
- **Presenters have 20 minutes to set up, make presentation and answer questions. We recommend allowing 7-10 minutes for questions.**
- **Committee members will have already reviewed each application.**
- **Power Point or Prezi presentations are optional (not required).**
- **PowerPoint presentations must be submitted to OPRD one week before the Review Meeting.**
- **Special equipment may be available upon request.**

OPRD GRANT PROGRAMS

No Project Presentations

- **Small Grant Requests –**

  Requests for **$75,000** or less

  - and -

- **Planning Grant Requests –**

  Requests for **$40,000** or less

  - **No presentation required**
  - **Applications reviewed and scored by OPRD Committee**

OPRD GRANT PROGRAMS

Time Line

Jan 1	LGG Cycle Opens, Applications Available
Feb 3 & 4	Grant Workshops
Apr 1	Large Grant Applications Due
Apr	Large Grant App Technical Review
May 1	Small Grant Applications Due
May 15	Planning Grant Applications Due
Jun 1-3	Local Government Advisory Committee Meeting – Large Grant Apps - Salem
Jun - Jul	Small Grant and Planning Grant Application Review/Scoring by OPRD Staff
Sep 14	OPRD Commission review and approval
Oct	Agreements to Grantees for Review and Signing

OPRD GRANT PROGRAMS

Project Sponsor Responsibilities

- **DO NOT START Project Work until a NOTICE TO PROCEED Letter is received.**

OPRD GRANT PROGRAMS

Project Sponsor Responsibilities

Once a Project Agreement is awarded . . .

- Submit Progress Reports
  - Quarterly, or at least every six months
- Accurate Record Keeping
  - Track all project expenses - Assign project a code
  - Track staff time used as Match
  - Volunteer Timesheets
  - Donated Materials and Supplies
  - Donated Equipment
- Request for Reimbursement
  - Include copies of all project bills/invoices
  - Include confirmation that all project bills have indeed been paid – Accounts Paid Report, or copies of canceled payment checks (Think like an Auditor)

OPRD GRANT PROGRAMS

Project Sponsor Responsibilities

- Complete the project within project period, usually 2 years.
- Amendments/extensions are possible but not guaranteed.
- Project area and/or facility must meet ADA requirements.

OPRD GRANT PROGRAMS

- **Post a "Supported by OPRD Grants" program acknowledgement sign.**

OPRD GRANT PROGRAMS

Project Sponsor Responsibilities

- Property shall be **maintained** so it appears attractive and inviting to the public.
- Property shall be kept reasonably **safe** for public use.
- Projects shall be kept in **reasonable repair** through-out their estimated lifetime to prevent undue deterioration.
- The facility shall be kept **open** for public use at reasonable hours and times of the year, according to the type of area or facility.

OPRD GRANT PROGRAMS

Project Sponsor Responsibilities

- Park and recreation areas and facilities developed with Local Government grant assistance must be dedicated for park and recreation purposes for a minimum of **25 years**.
- Park and recreation areas and facilities acquired with Local Government grant assistance must be dedicated for park and recreation purposes in **perpetuity**.
- **Conversion** - The act of utilizing property where Grant Program funds have been invested for purposes other than public outdoor recreation use.

OPRD
GRANT
PROGRAMS

Questions?

Oregon Parks and Recreation Department

725 Summer St. NE, Suite C

Salem Oregon 97301

OPRD GRANT PROGRAMS

Contacts

- **Mark Cowan,** Grant Program Coordinator

  503-986-0591 mark.cowan@oregon.gov

- **Michele Scalise,** Lead Grant Program Coordinator

  503-986-0708 michele.scalise@oregon.gov

- **Websites**

  http://oprdgrants.org

  http://www.oregon.gov/OPRD/GRANTS

Thanks for Attending!