

**BASIS OF BEARING**

THE BASIS OF BEARINGS IS NORTH AS DETERMINED BY G.P.S. OBSERVATIONS USING THE OREGON COAST ZONE COORDINATE SYSTEM.

**NARRATIVE**

THIS IS A SITE MAP OF THE EDGE CABLE HOLDINGS USA, LLC TRACT DESCRIBED IN INSTRUMENT #2018-6369, TILLAMOOK COUNTY DEED RECORDS, KNOWN AS TAX LOT 4S-11-01-DD-3200. FOR BOUNDARY DETERMINATION SEE MAP A-8635, TILLAMOOK COUNTY SURVEY RECORDS.

THE PURPOSE OF THIS MAP IS TO SHOW THE AS-BUILT IMPROVEMENTS OF A RECENT HDD BORE PIPE INSTALLATION IN RELATION TO THE BOUNDARY. ABOVEGROUND IMPROVEMENTS WERE LOCATED ON DECEMBER 17, 2021. THE HDD BORE PIPE WAS DRAWN BASED ON ENGINEERING DRAWINGS PROVIDED BY HDD INSTALLATION CONTRACTOR, CARSON CORPORATION (DATED MARCH 10, 2021).

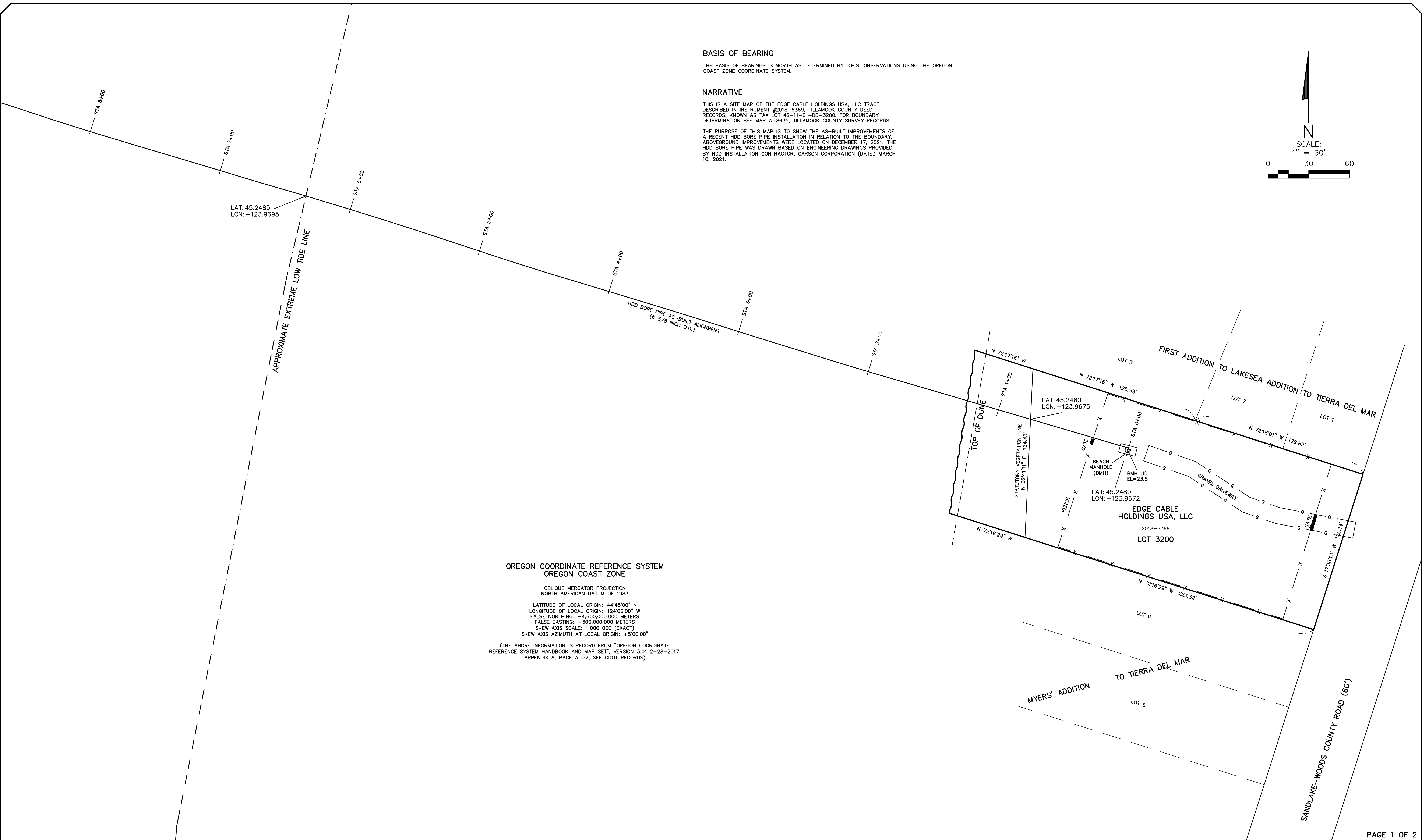
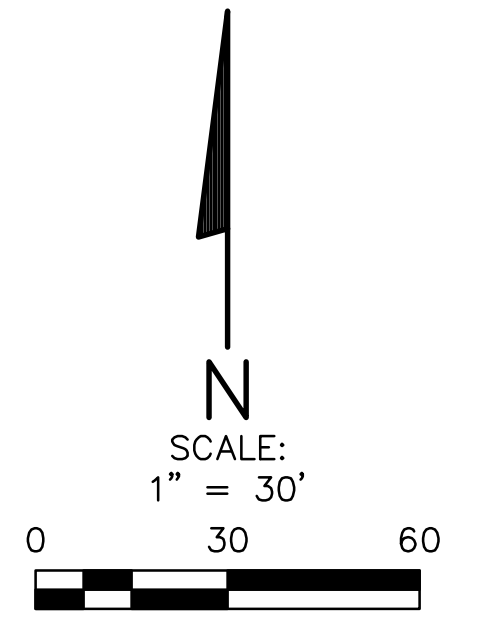

LAT: 45.2485  
LON: -123.9695

LAT: 45.2480  
LON: -123.9675

LAT: 45.2480  
LON: -123.9672

**OREGON COORDINATE REFERENCE SYSTEM  
OREGON COAST ZONE**

OBLIQUE MERCATOR PROJECTION  
NORTH AMERICAN DATUM OF 1983

LATITUDE OF LOCAL ORIGIN: 44°45'00" N  
LONGITUDE OF LOCAL ORIGIN: 124°03'00" W  
FALSE NORTHING: -4,600,000.000 METERS  
FALSE EASTING: -300,000.000 METERS  
SKEW AXIS SCALE: 1.000 000 (EXACT)  
SKEW AXIS AZIMUTH AT LOCAL ORIGIN: +5°00'00"

(THE ABOVE INFORMATION IS RECORD FROM "OREGON COORDINATE REFERENCE SYSTEM HANDBOOK AND MAP SET", VERSION 3.01 2-28-2017, APPENDIX A, PAGE A-52, SEE ODOT RECORDS)

REGISTERED PROFESSIONAL LAND SURVEYOR  <i>Dallas W. Esplin</i> OREGON DECEMBER 3, 2014 DALLAS W. ESPLIN 83627 RENEWS: DECEMBER 31, 2023	SURVEY BY: <b>BAYSIDE SURVEYING LLC</b> 11765 HWY 101 SOUTH TILLAMOOK, OR 97141 503-842-5551	AS-BUILT FOR: <b>EDGE CABLE HOLDINGS USA, LLC</b> INSTRUMENT 2018-6369 TILLAMOOK COUNTY DEED RECORDS TAX LOT 4S-11-01-DD-3200 SE 1/4 SE 1/4 SEC 1, T4S, R11W, W.M. TILLAMOOK COUNTY, OREGON			
		DATE DECEMBER 17, 2021	EQUIPMENT FC-6000 HYPER-V	FIELD DCA/DWE	DRAWN DWE

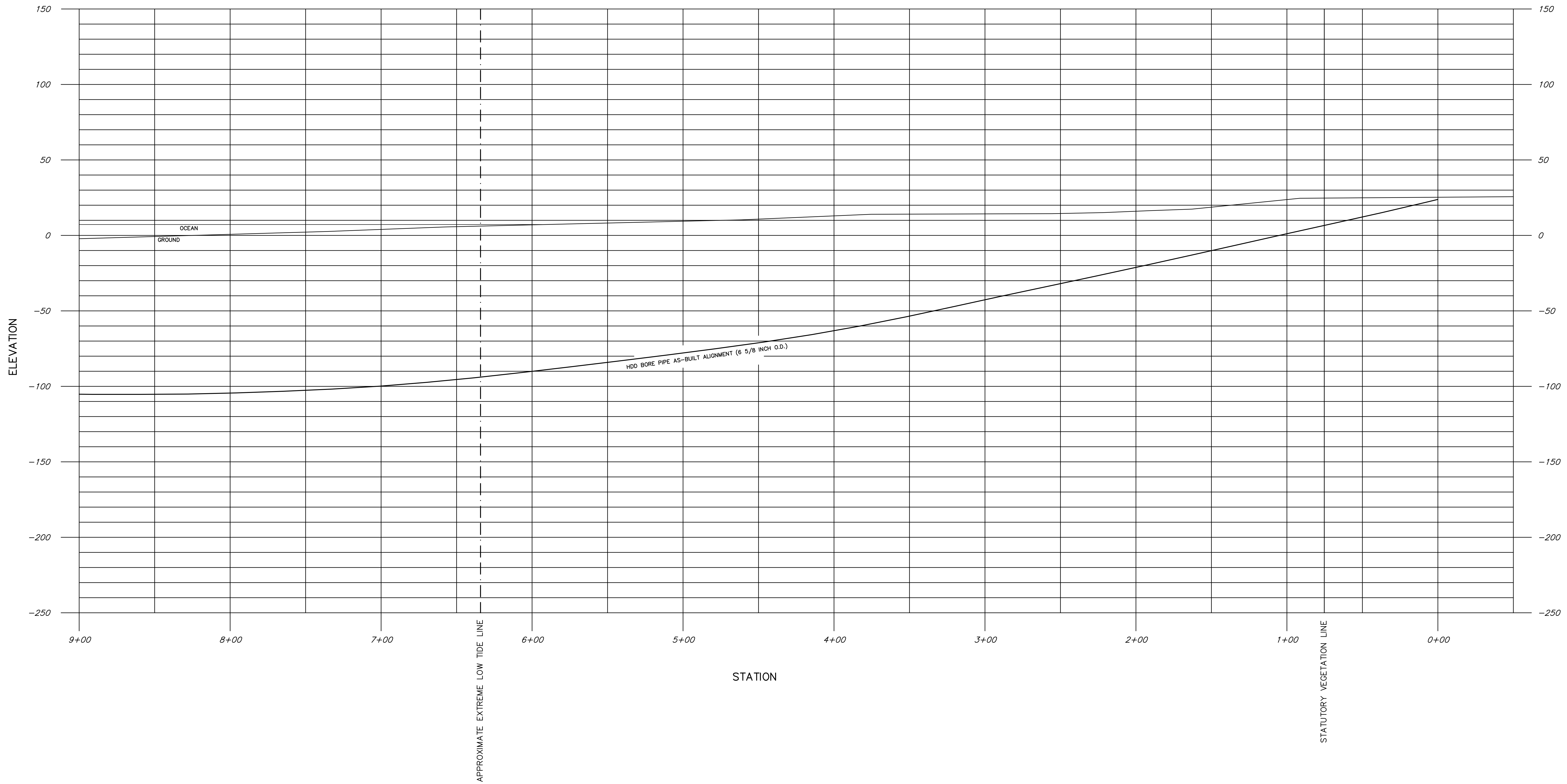

REGISTERED  
 PROFESSIONAL  
 LAND SURVEYOR  
*Dallas W. Esplin*  
 OREGON  
 DECEMBER 3, 2014  
 DALLAS W. ESPLIN  
 83627  
 RENEWS: DECEMBER 31, 2023

BY: *Dallas W. Esplin*  
 BAYSIDE SURVEYING  
 LLC  
 11765 HWY 101 SOUTH  
 TILLAMOOK, OR 97141  
 503-842-5551

AS-BUILT FOR:  
 EDGE CABLE HOLDINGS USA, LLC  
 INSTRUMENT 2018-6369  
 TILLAMOOK COUNTY DEED RECORDS  
 TAX LOT 4S-11-01-DD-3200  
 SE 1/4 SE 1/4 SEC 1, T4S, R11W, W.M.  
 TILLAMOOK COUNTY, OREGON

DATE	EQUIPMENT	FIELD	DRAWN	CHECKED	JOB NUMBER
DECEMBER 17, 2021	FC-6000 HYPER-V	DCA/DWE	DWE	DWE	976

**BASIS OF BEARING**

THE BASIS OF BEARINGS IS NORTH AS DETERMINED BY G.P.S. OBSERVATIONS USING THE OREGON COAST ZONE COORDINATE SYSTEM.

**NARRATIVE**

THIS IS A SITE MAP OF THE EDGE CABLE HOLDINGS USA, LLC TRACT DESCRIBED IN INSTRUMENT #2018-6369, TILLAMOOK COUNTY DEED RECORDS, KNOWN AS TAX LOT 4S-11-01-DD-3200. FOR BOUNDARY DETERMINATION SEE MAP A-8635, TILLAMOOK COUNTY SURVEY RECORDS.

THE PURPOSE OF THIS MAP IS TO SHOW THE AS-BUILT IMPROVEMENTS OF A RECENT HDD BORE PIPE INSTALLATION IN RELATION TO THE BOUNDARY. ABOVEGROUND IMPROVEMENTS WERE LOCATED ON DECEMBER 17, 2021. THE HDD BORE PIPE WAS DRAWN BASED ON ENGINEERING DRAWINGS PROVIDED BY HDD INSTALLATION CONTRACTOR, CARSON CORPORATION (DATED MARCH 10, 2021).

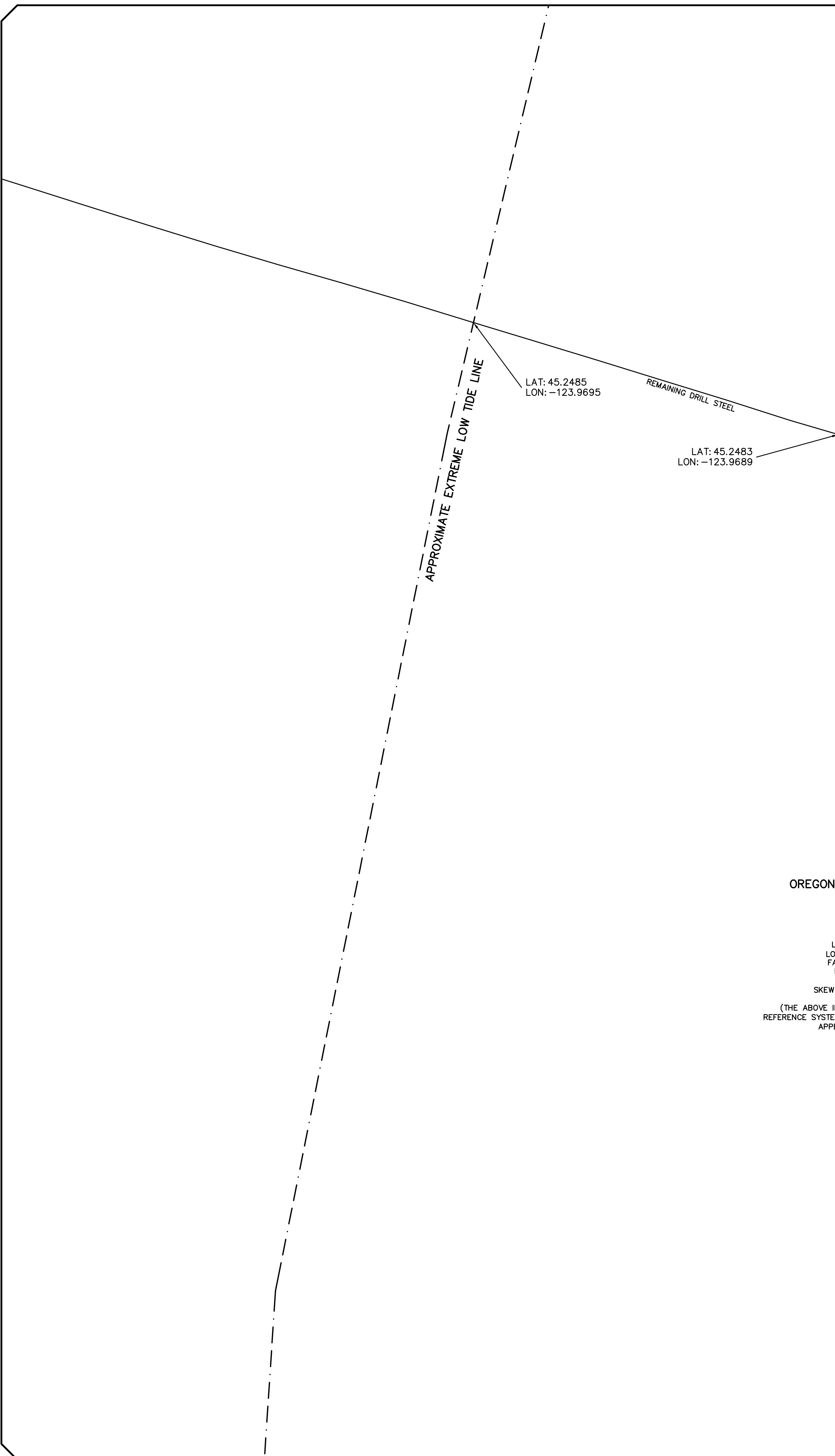
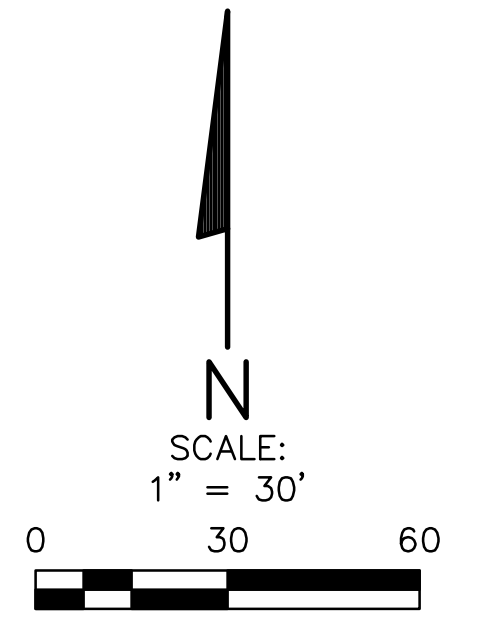

**OREGON COORDINATE REFERENCE SYSTEM  
OREGON COAST ZONE**

OBLIQUE MERCATOR PROJECTION  
NORTH AMERICAN DATUM OF 1983

LATITUDE OF LOCAL ORIGIN: 44°45'00" N  
LONGITUDE OF LOCAL ORIGIN: 124°03'00" W  
FALSE NORTHING: -4,600,000.000 METERS  
FALSE EASTING: -300,000.000 METERS  
SKEW AXIS SCALE: 1.000 000 (EXACT)  
SKEW AXIS AZIMUTH AT LOCAL ORIGIN: +5°00'00"

(THE ABOVE INFORMATION IS RECORD FROM "OREGON COORDINATE REFERENCE SYSTEM HANDBOOK AND MAP SET", VERSION 3.01 2-28-2017, APPENDIX A, PAGE A-52, SEE ODOT RECORDS)

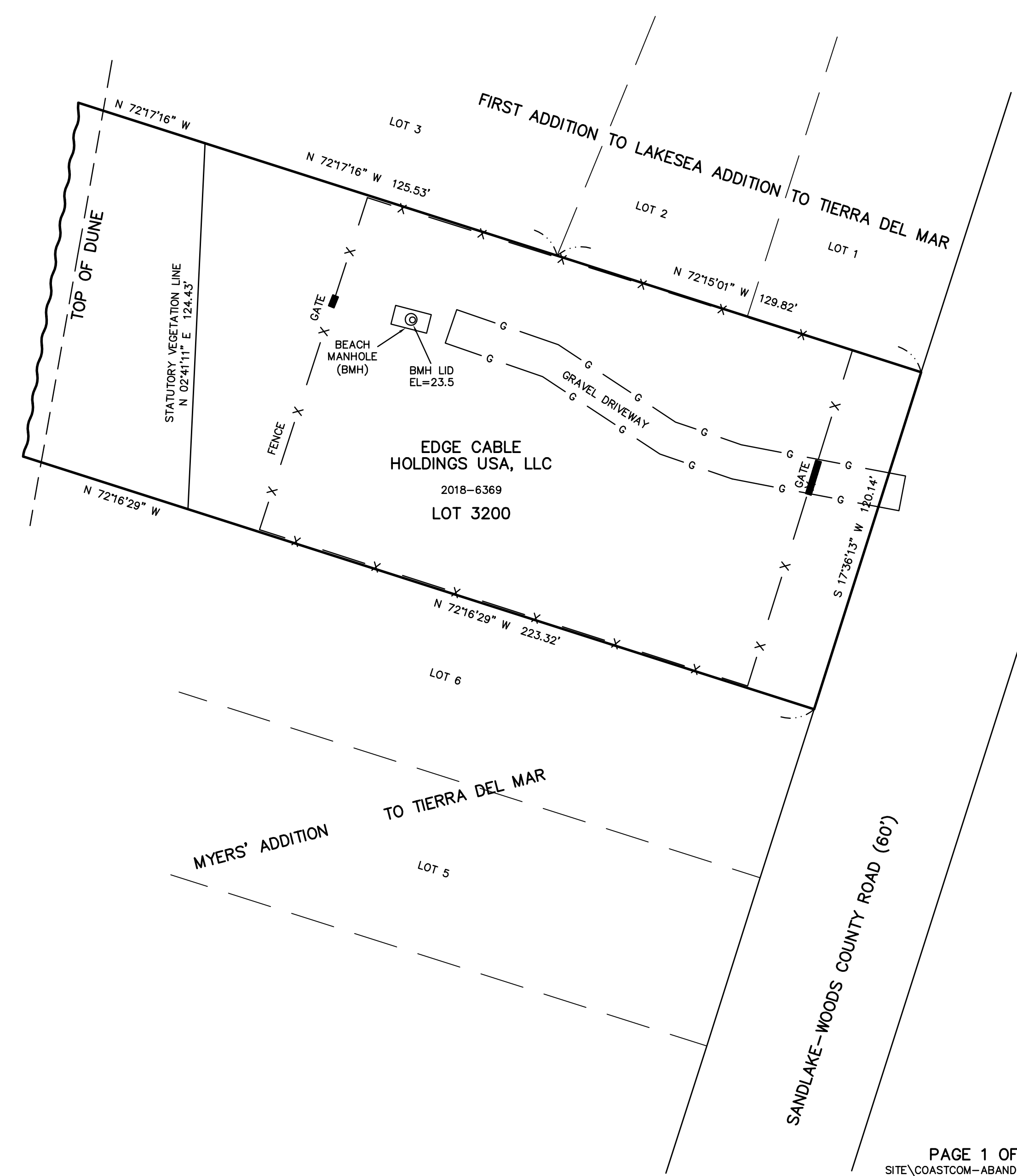

REGISTERED PROFESSIONAL LAND SURVEYOR <i>Dallas W. Esplin</i> OREGON DECEMBER 3, 2014 DALLAS W. ESPLIN 83627 RENEWS: DECEMBER 31, 2023	SURVEY BY: <b>BAYSIDE SURVEYING LLC</b> 11765 HWY 101 SOUTH TILLAMOOK, OR 97141 503-842-5551	AS-BUILT FOR: <b>EDGE CABLE HOLDINGS USA, LLC</b> INSTRUMENT 2018-6369 TILLAMOOK COUNTY DEED RECORDS TAX LOT 4S-11-01-DD-3200 SE 1/4 SE 1/4 SEC 1, T4S, R11W, W.M. TILLAMOOK COUNTY, OREGON			
		DATE DECEMBER 17, 2021	EQUIPMENT FC-6000 HYPER-V	FIELD DCA/DWE	DRAWN DWE

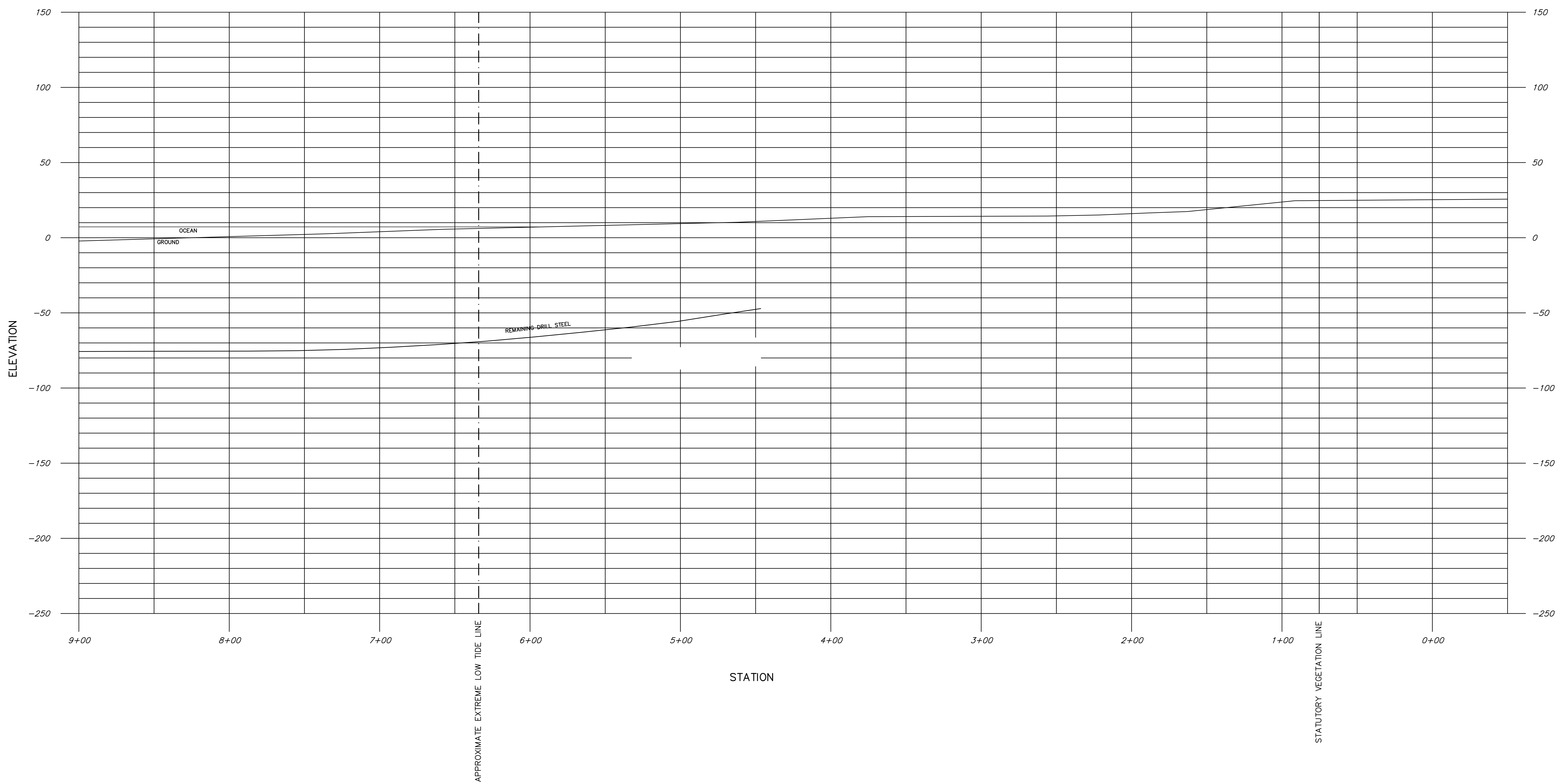

REGISTERED  
 PROFESSIONAL  
 LAND SURVEYOR  
*Dallas W. Esplin*  
 OREGON  
 DECEMBER 3, 2014  
 DALLAS W. ESPLIN  
 83627  
 RENEWS: DECEMBER 31, 2023

SURVEY BY:  
**BAYSIDE SURVEYING**  
 LLC  
 11765 HWY 101 SOUTH  
 TILLAMOOK, OR 97141  
 503-842-5551

AS-BUILT FOR:  
**EDGE CABLE HOLDINGS USA, LLC**  
 INSTRUMENT 2018-6369  
 TILLAMOOK COUNTY DEED RECORDS  
 TAX LOT 4S-11-01-DD-3200  
 SE 1/4 SE 1/4 SEC 1, T4S, R11W, W.M.  
 TILLAMOOK COUNTY, OREGON

DATE	EQUIPMENT	FIELD	DRAWN	CHECKED	JOB NUMBER
DECEMBER 17, 2021	FC-6000 HYPER-V	DCA/DWE	DWE	DWE	976