Firewise & Beyond:

— Promoting Cross Boundary
Partnerships with Landowners, —
Agencies & Communities

What you're in for ...

1:30 - 1:35 (5 min): Agenda & Objectives - Alyssa & Irene

1:35 - 1:50 (15 min): Introductions - All

1:50 - 2:05 (15 min): A new Firewise model - Irene

2:05 - 2:25 (20 min): Scaling it up - Alyssa

2:25 - 3:00 (35 min): Group Activity - All

Presentation Objectives

- Share the issues we are facing in NE Oregon & ways we are using the Firewise framework to address those challenges
- Facilitate a peer-to-peer learning session to share what is working in your community & what is not
- Identify a few key items we can each bring back to our communities

Introductions

- Name
- Where From



A new model: Firewise for Eastern Oregon

Activities ***not authorized*** include:

- Clearing vegetation along emergency evacuation routes
- Clearing vegetation beyond 200 feet around homesites
- Purchasing address and signs to make it easier for firefighters and emergency responders to locate homes, cabins & businesses
- Updating 911 systems
- Purchasing or installing water tanks to be used for fire suppression
- Educating youth about the Firewise program and other issues related to wildland fire
- Purchasing informational materials and supplies to be used to educate people about the larger issues of wildland fire beyond the HIZ

Grant County

Location of Federal Land Ownerships

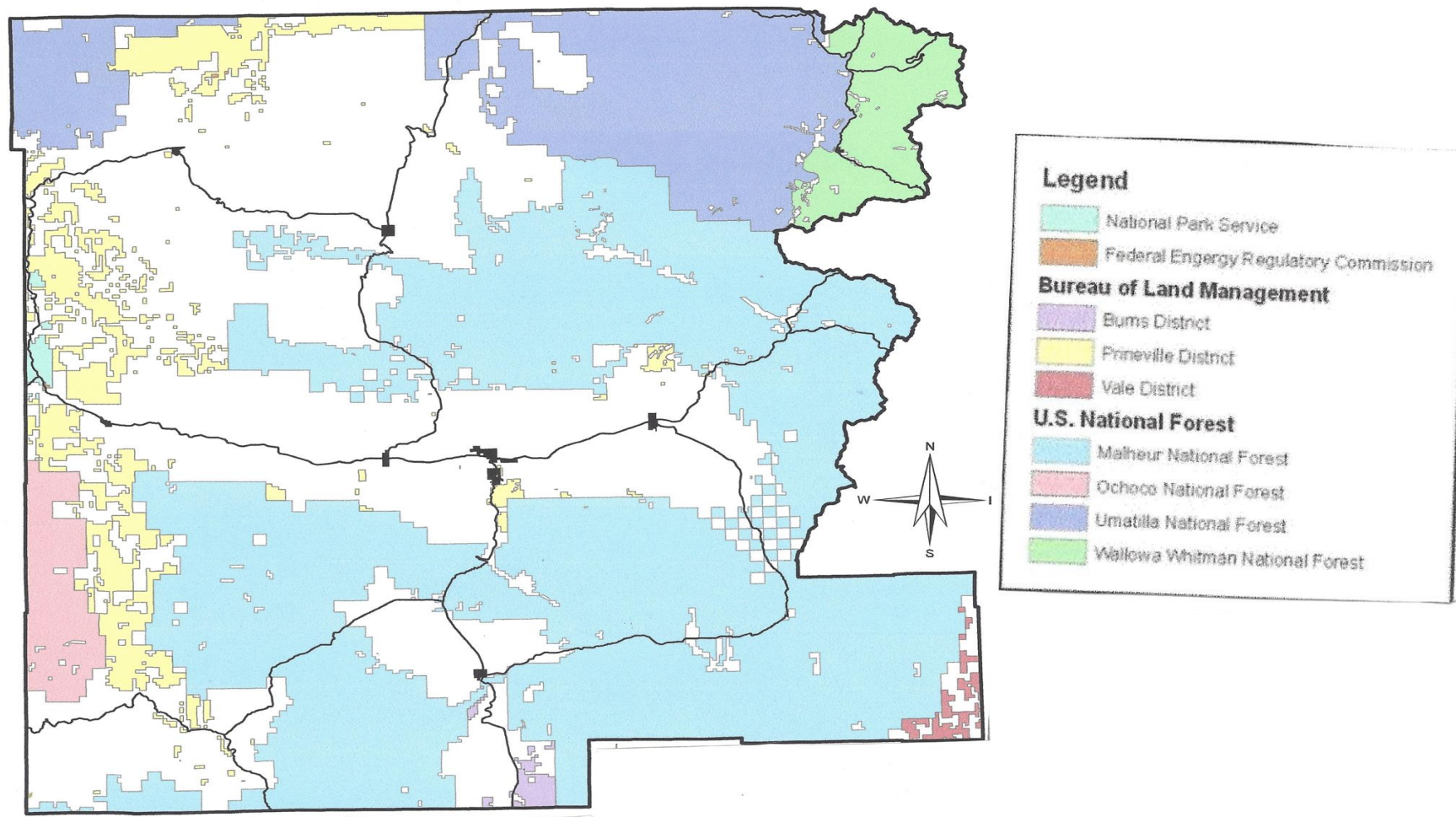

Grant County

Residential Address Locations

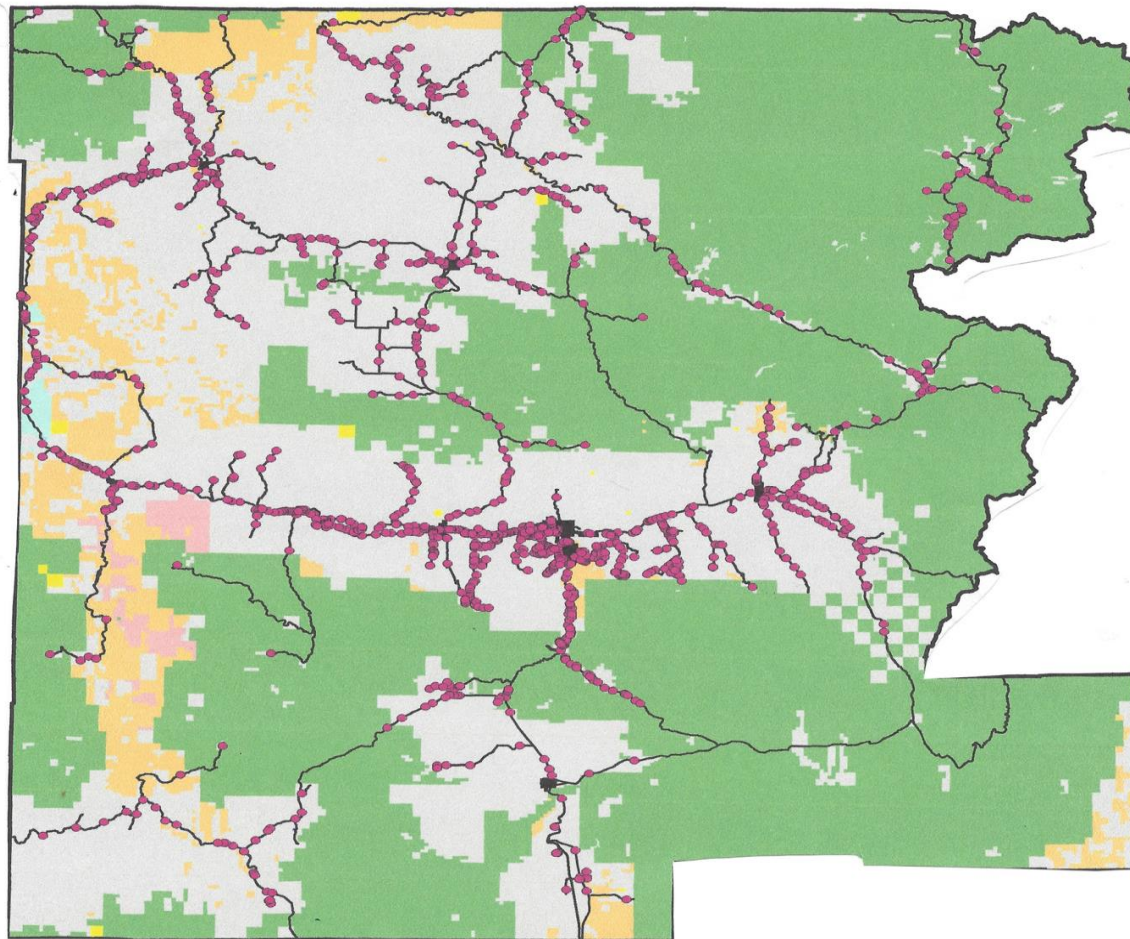

Challenges



- **Landowners with 5 to 50 to 5000 to 15000 to 50,000 acres**
- **Many absentee landowners**
- **Landowners moving to remote areas to get away from government**
- **Communications**
- **Emergency services**
- **Mixed land ownerships**











The Caretaker's
RV is 200 yards downriver
to your left, (by the old cabin.)

Swimmers use the
self-pay box inside

911 Emergency phone
inside

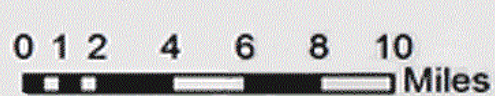
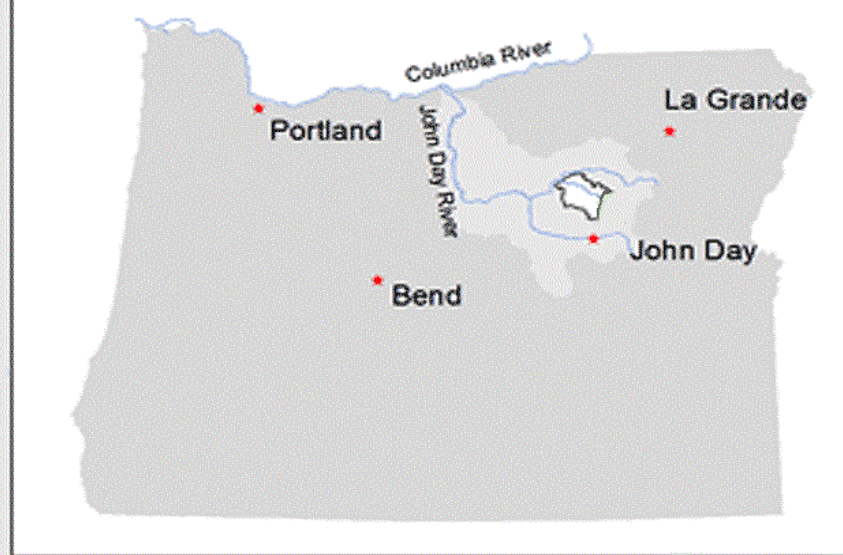

Ritter Firewise Community





 
FIREWISE USA
Residents reducing wildfire risks
Nationally Recognized
Participating Site
Firewise.org



A new model: Firewise for Eastern Oregon

- Requires larger landscape Firewise community projects
- Very close work with public partners
- Innovative incentives



**Scaling it up (*from the bottom up*) with the
My Blue Mountains Woodland Partnership**

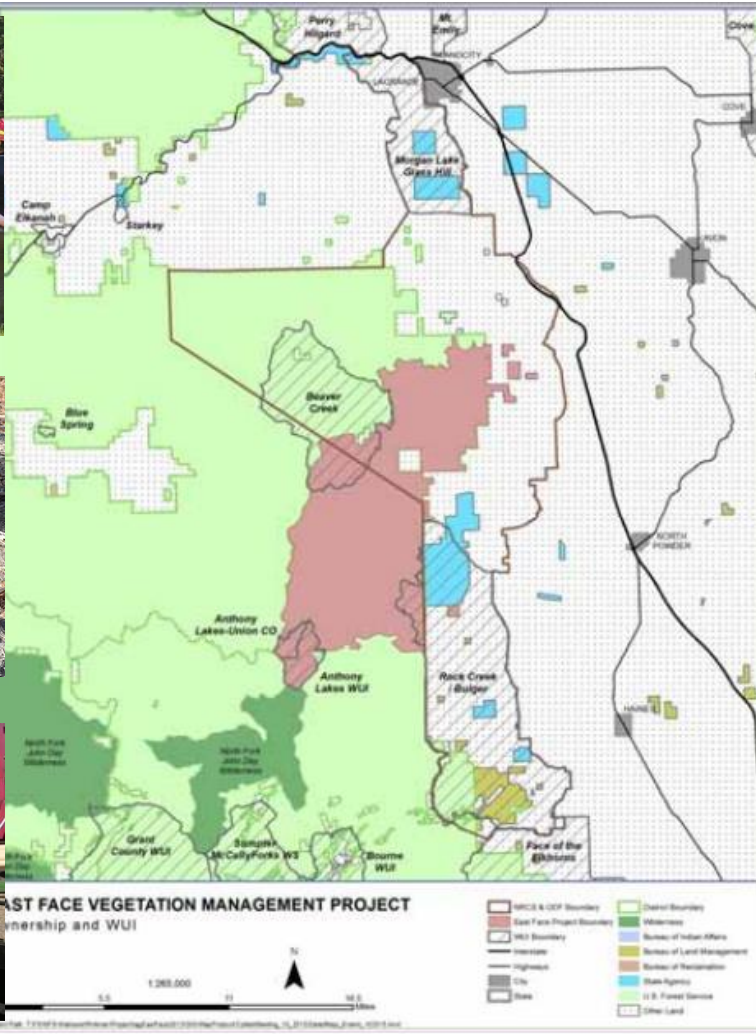

Cohesive Strategy Pilot & Joint Chiefs East Face “All Hands, All Lands” Forest Restoration/ Fuels Reduction Project

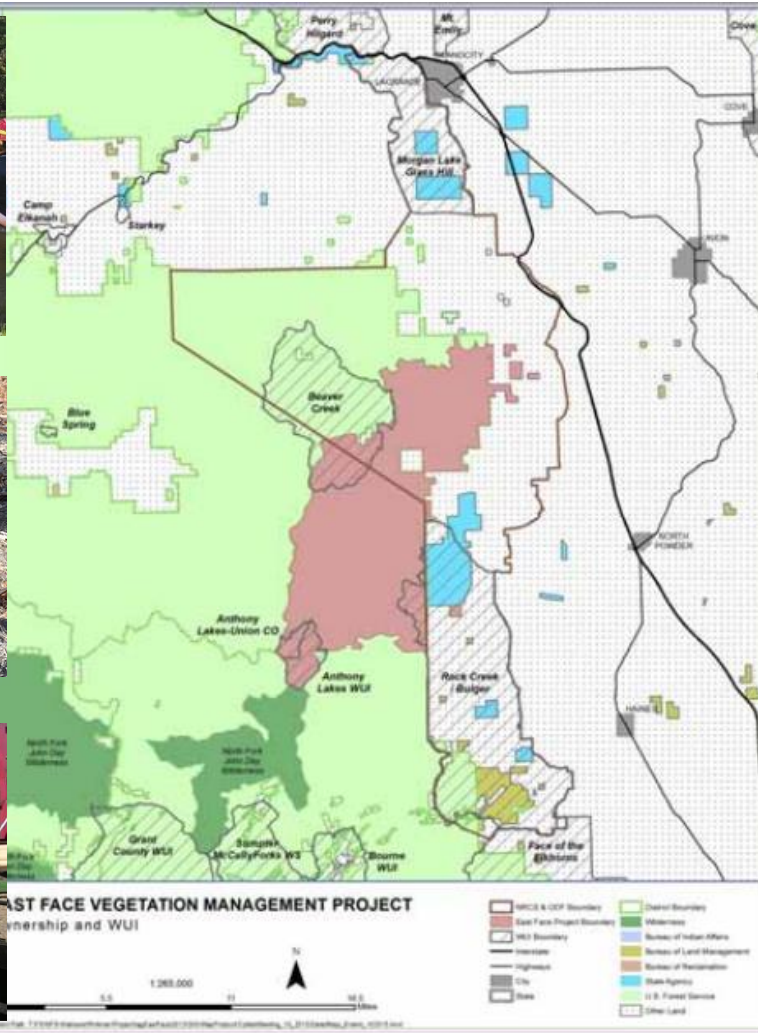

Cohesive Strategy Pilot & Joint Chiefs East Face “All Hands, All Lands” Forest Restoration/ Fuels Reduction Project

TREATED:

- **5500 acres private**
- **220 acres state**
- **9800 acres federal**

RESULTED IN:

- **264 jobs**
- **\$9.2 million in wages**
- **22 MBF to local mills**
- **Return of steelhead to municipal watershed**
- **More resilient landscape & prepared WUI**
- **MBMW & Cohesive Strategy Groups**



Oregon State University
Extension Service



Northeast Oregon
Woodland Owners



American Forest Foundation
We grow stewardship every day.



Oregon Forest
Resources Institute

USDA NRCS
U.S. Department of Agriculture
Natural Resources Conservation Service



- *reduce wildfire risk*
- *improve forest health and water quality*
- *support sustainable markets and jobs, and*
- *increase the public's understanding of healthy forests*

Lessons from East Face

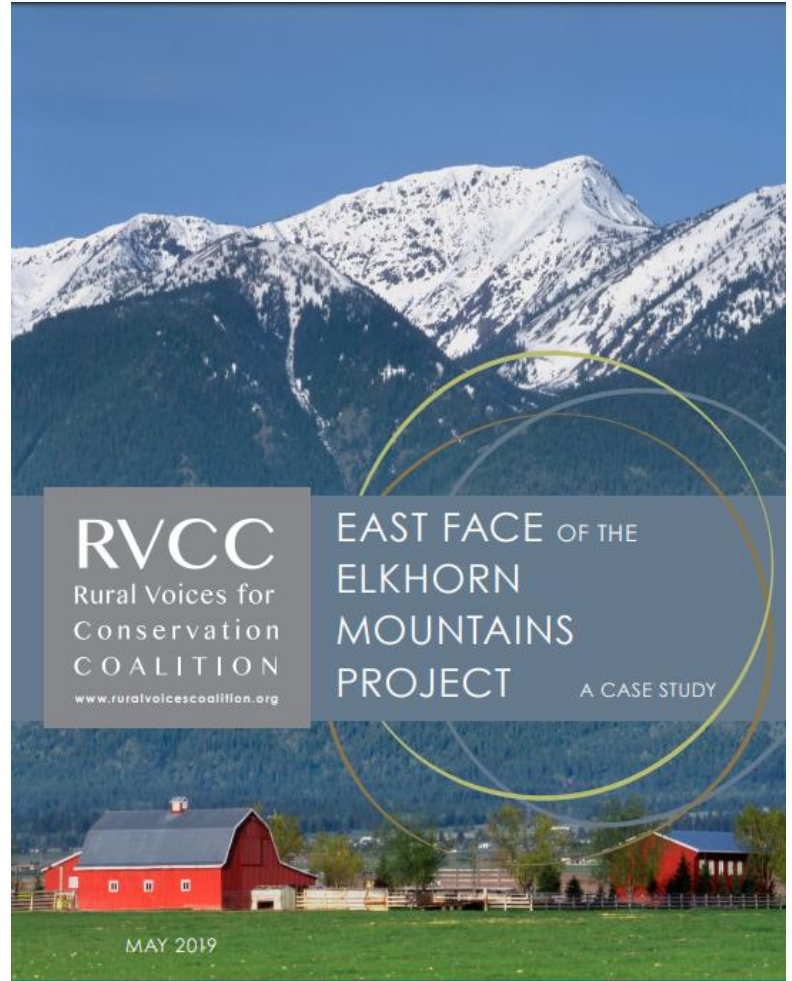



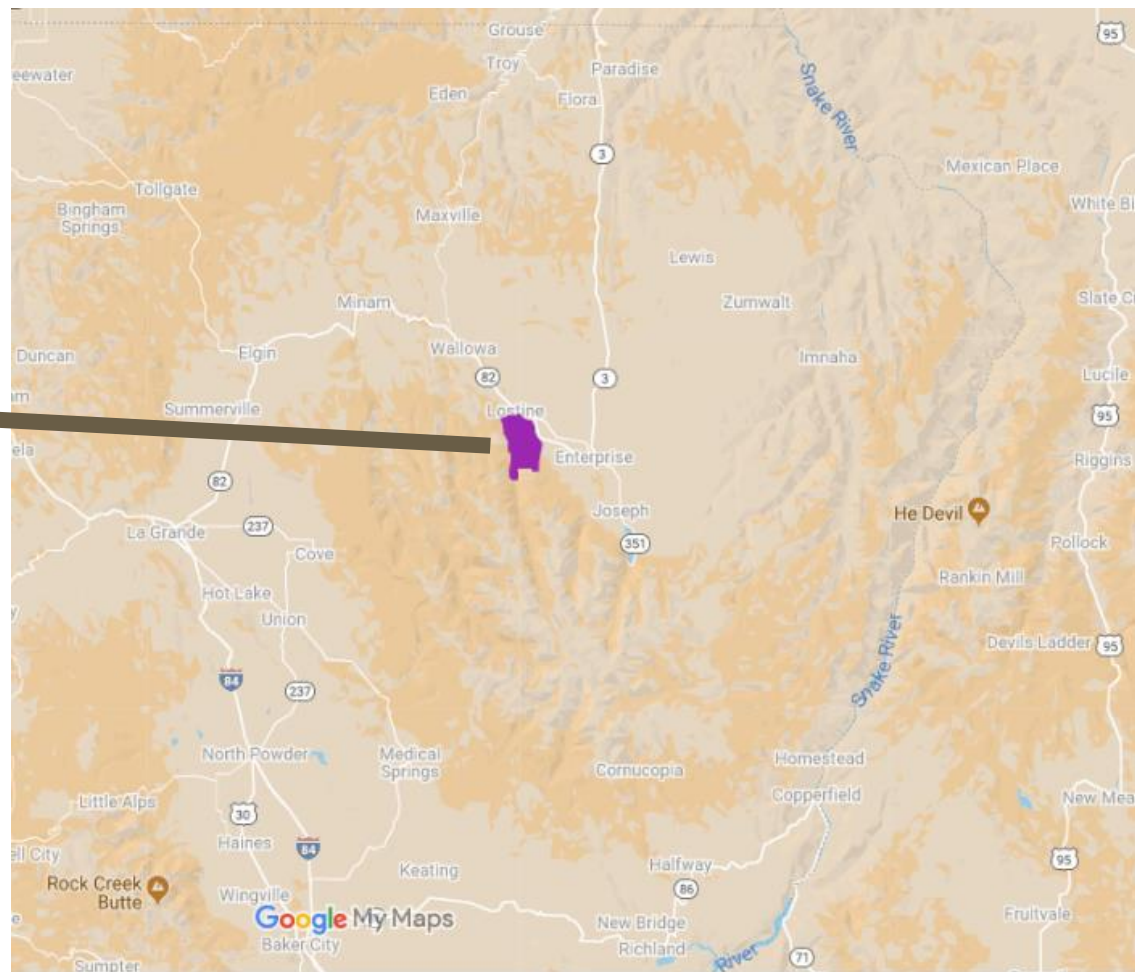
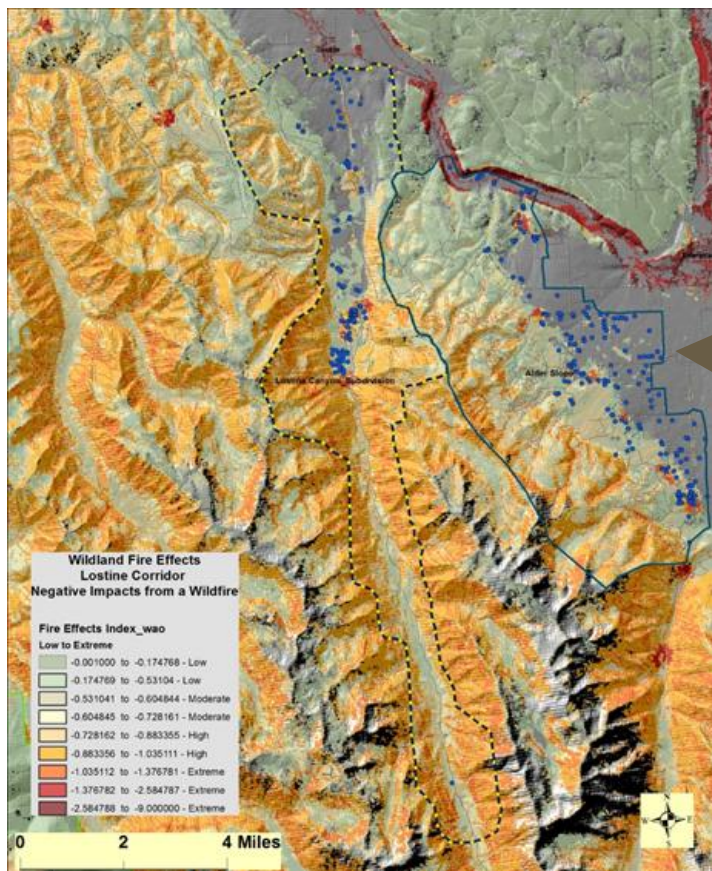

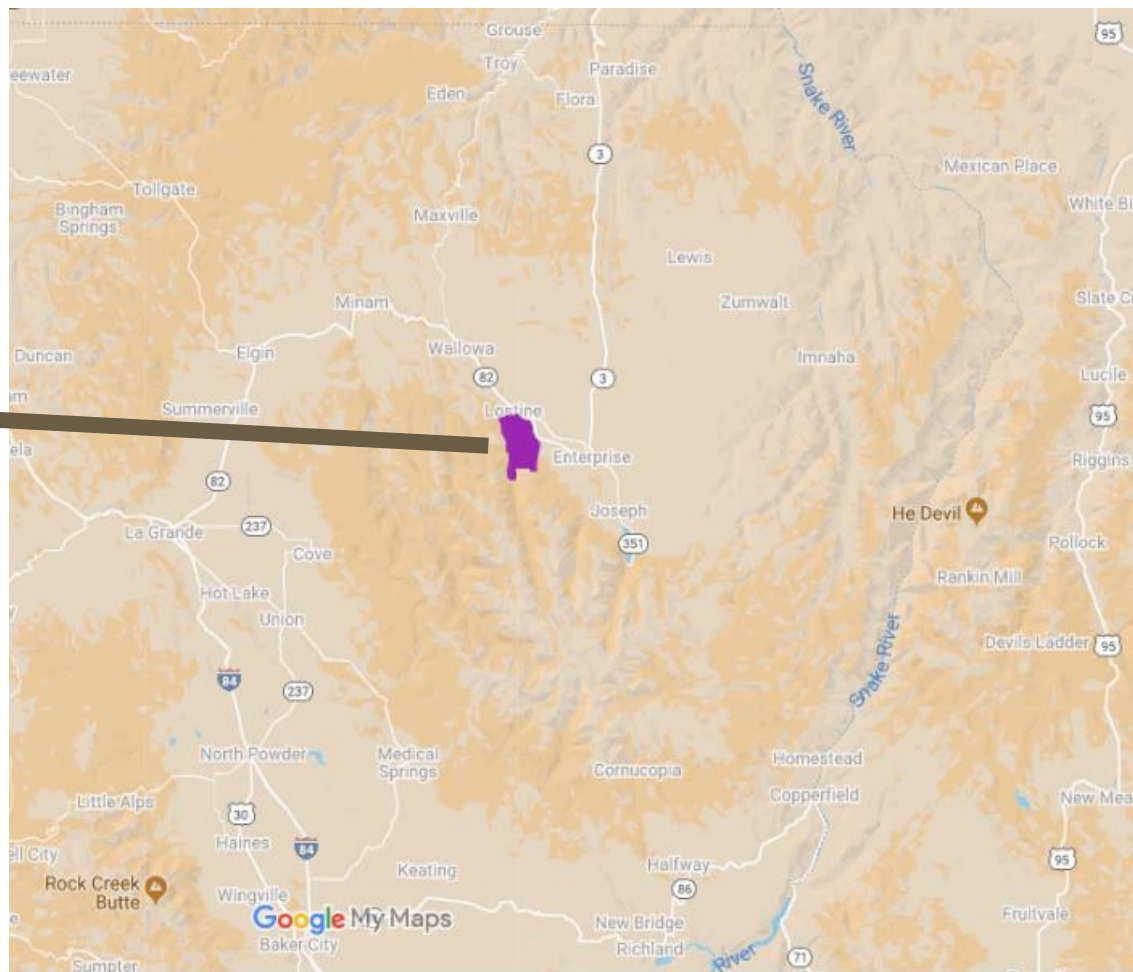
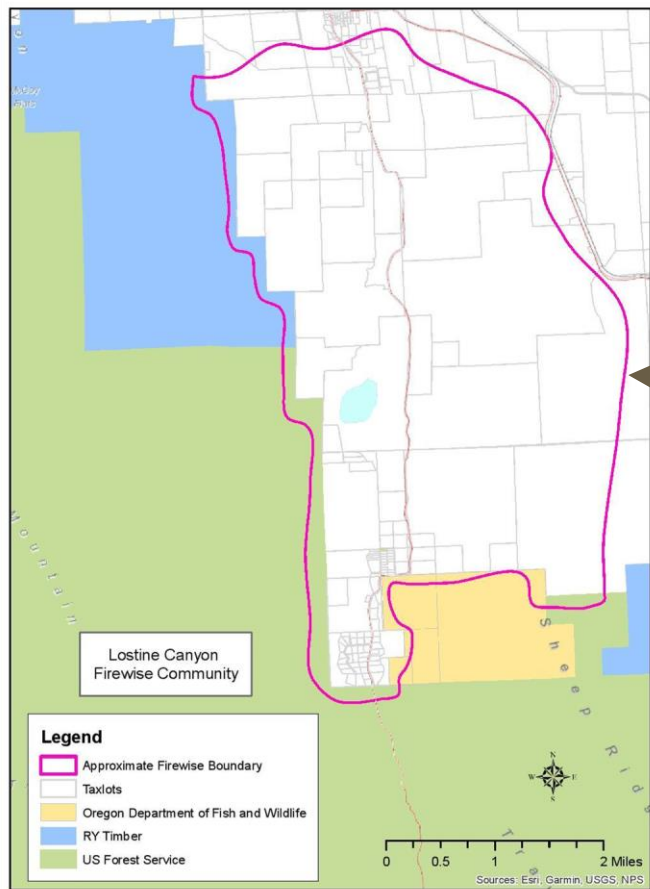





LOSTINE IS
NORTHEAST
OREGON'S FIRST

'FIREWISE' COMMUNITY

By Bill Bradshaw
Wallowa County Chieftain

The Lostine Canyon neighborhood has become northeast Oregon's first nationally recognized "Firewise" community, an event that could lead to more efforts to prevent or combat wildfires in Wallowa County.

Firewise communities are a part of the association's program that teaches people how to adapt to living with wildfire and encourages neighbors to work together and

take action now to prevent losses. The approximately 110 properties with 120 structures make up about 15 square miles or 9,600 acres south of Lostine. About 45

individuals are participating in the community, according to Mike Eng, the leader of the Lostine Canyon

See Firewise, Page A7



Bill Bradshaw

Gathering to dedicate the Lostine Canyon Firewise Community sign Friday, Oct. 11, were, standing from left, Matt Howard, of the Oregon Department of Forestry; community residents George and Cheryl Oja; Alyssa Cudmore, of Wallowa Resources; Monica Eng; Wallowa County Commission Chairwoman Susan Roberts; area resident Mickey McClelland; area resident Bobbi Atkins; resident leader for the Firewise community and...



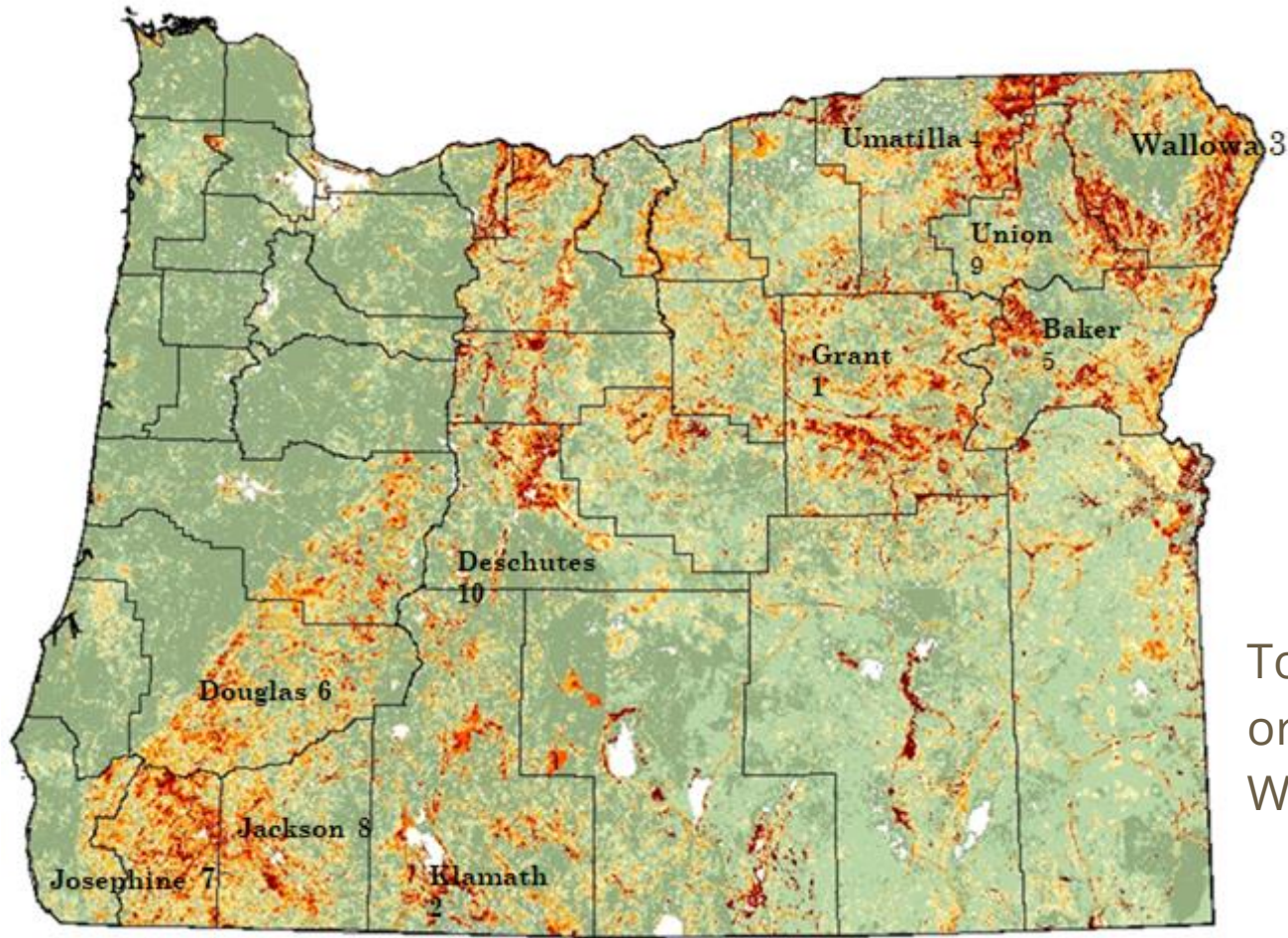

- 1. Grant**
- 2. Klamath**
- 3. Wallowa**
- 4. Umatilla**
- 5. Baker**

Top Counties with High
or Extreme Risk of
Wildfire

Northern Blue Mountain Cohesive Wildfire Strategy Goals

1. Restore and Maintain Landscapes
2. Create Fire-adapted Communities
3. Wildfire Response

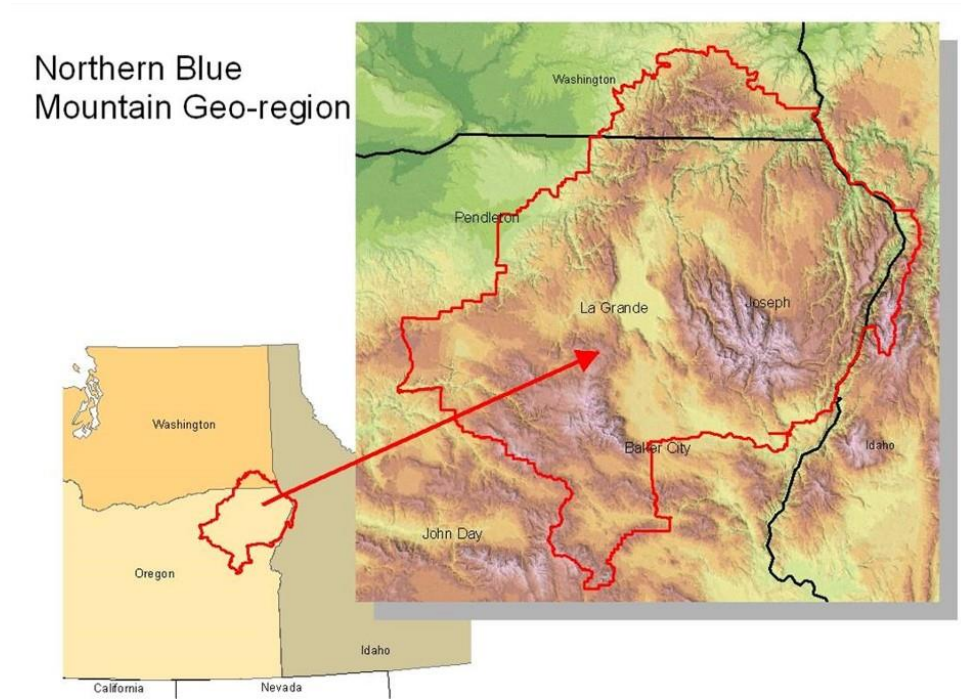

1. Firewise Around the Home & Structures



2. Firewise Community Site

. Firewise Around the Home
& Structures

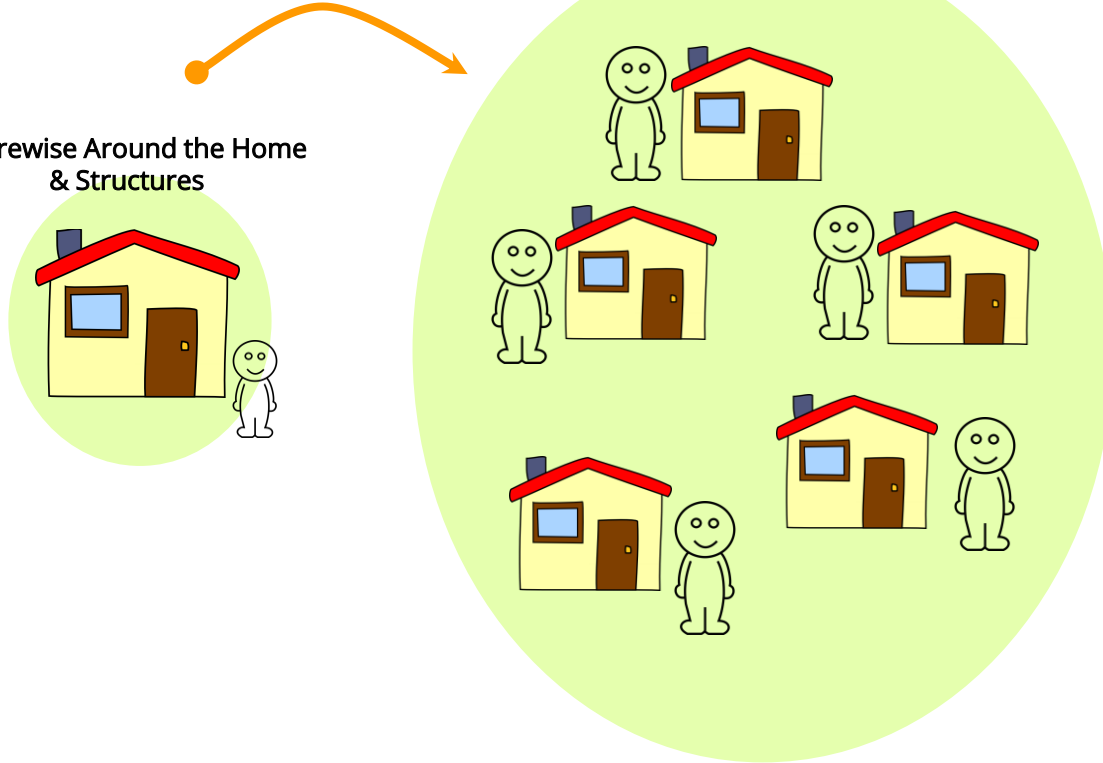

3. Wildfire Preparedness

1. Firewise Around the Home
& Structures



2. Firewise
Community Site

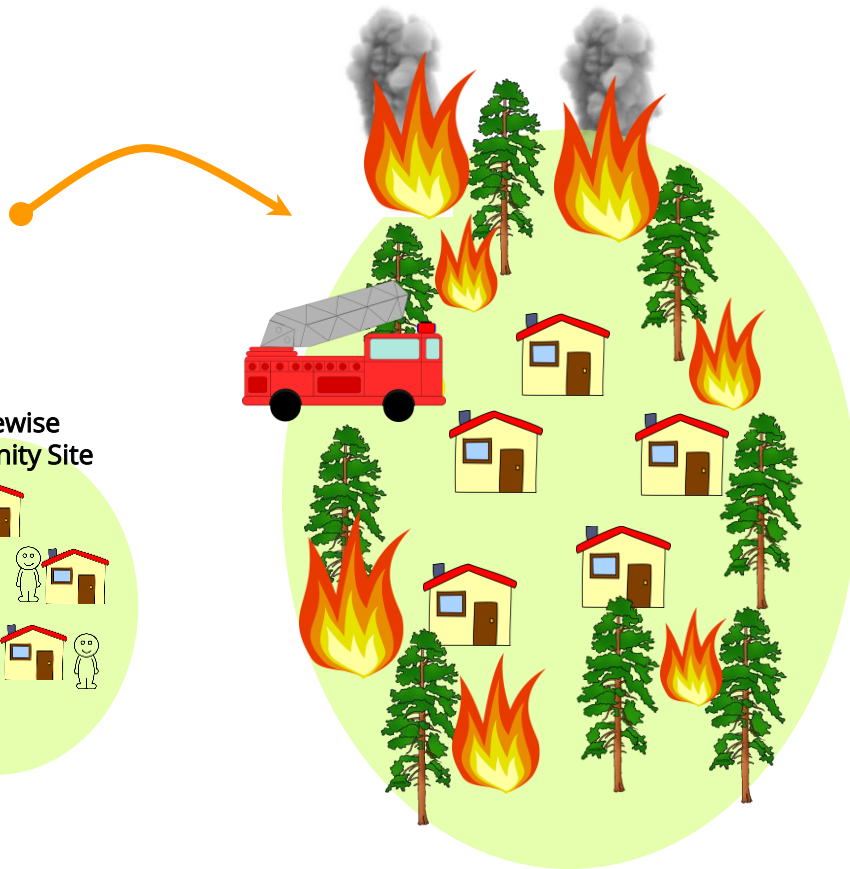
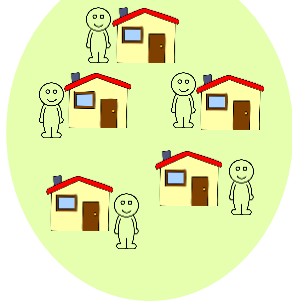

1. Firewise Around the Home & Structures



2. Firewise Community Site

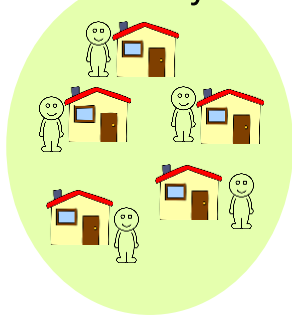

3. Wildfire Preparedness



4. Community Resiliency

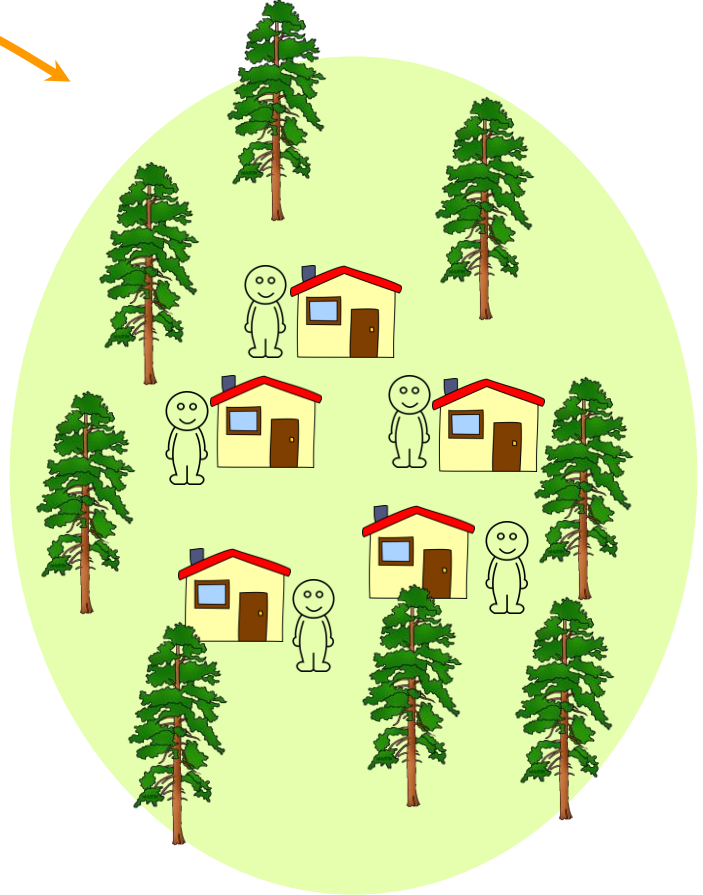

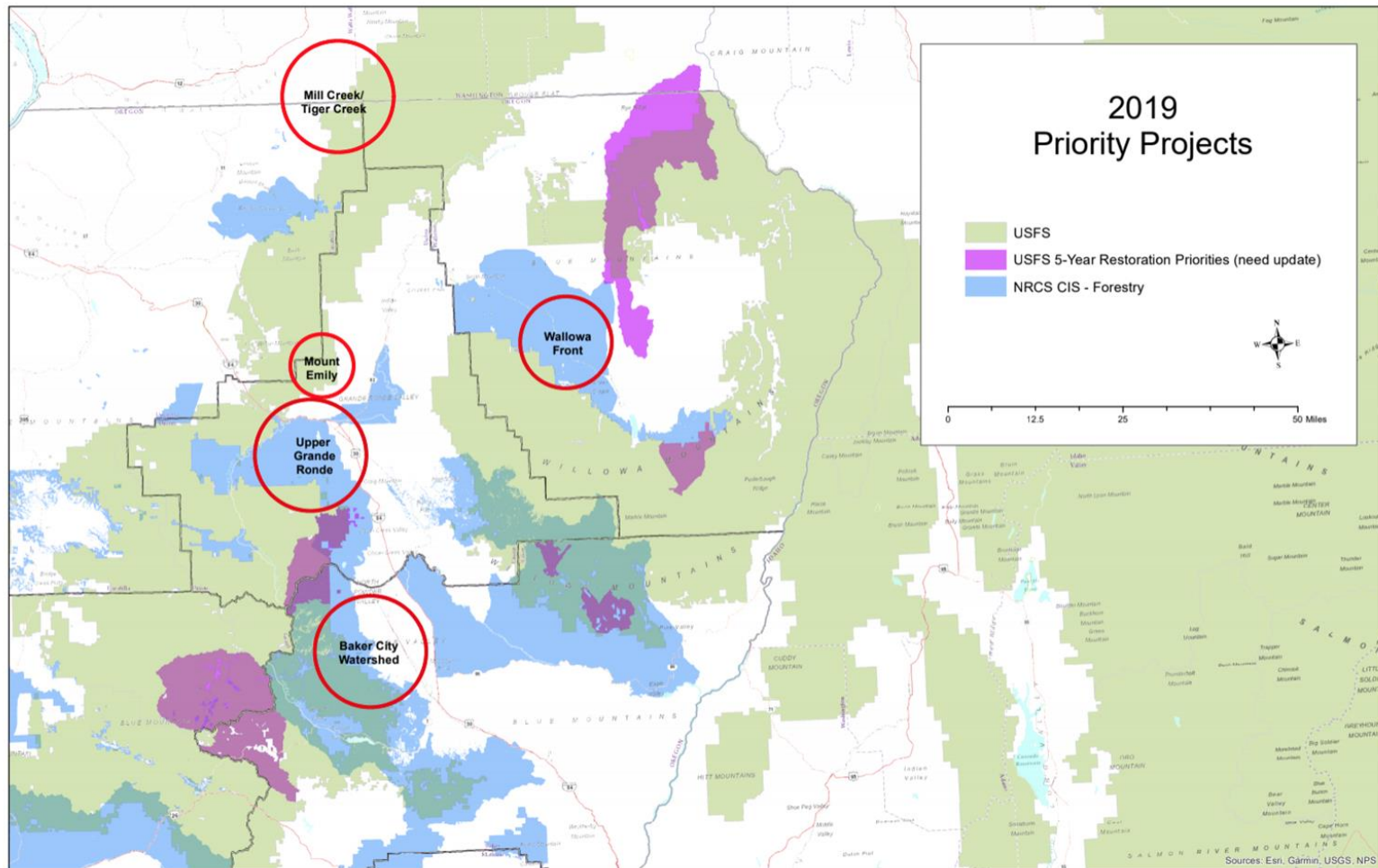

Oregon and Washington Shared Stewardship

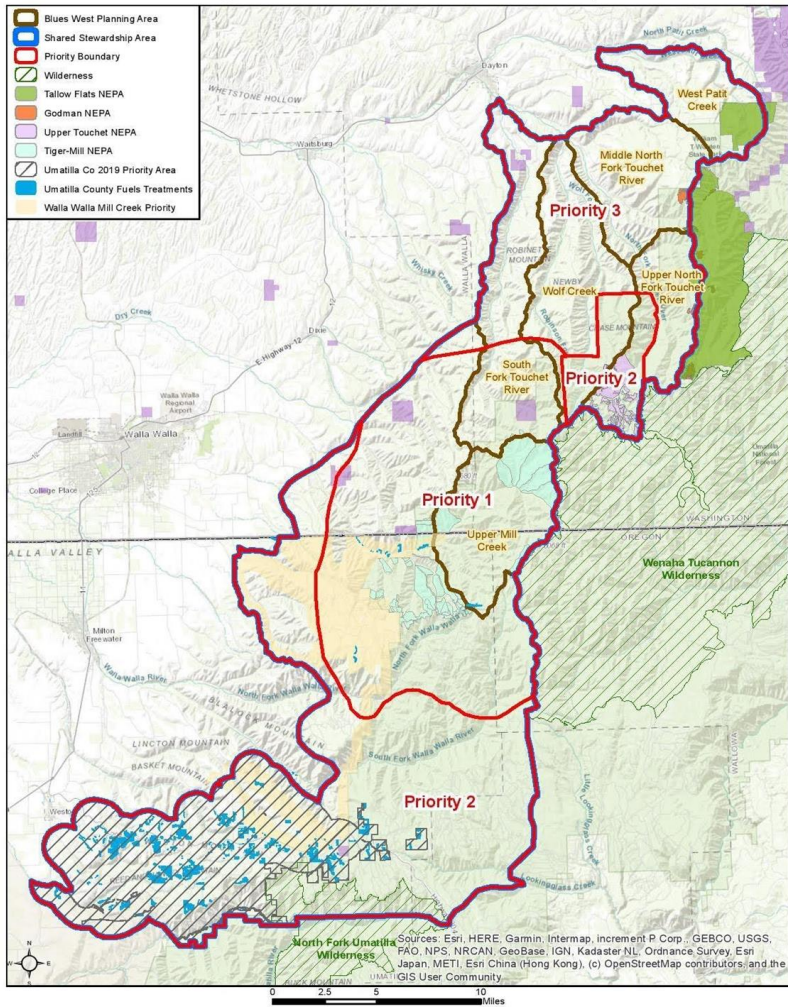

Wallowa Front

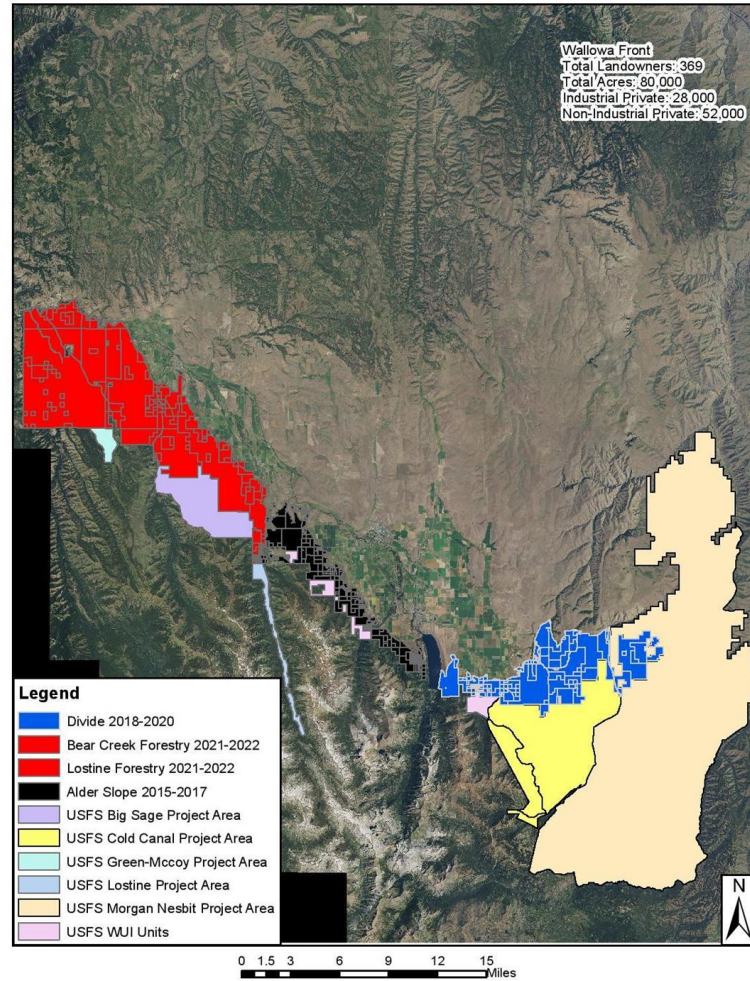



Landowner



Community of Landowners

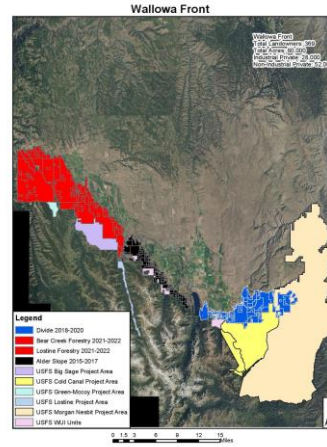

Landowners working w/ Partners to Treat Broader Landscape

MAP 2 - NORTHERN BLUES CFLRP LANDSCAPE PROPOSAL
Shared Stewardship Opportunities for CFLRP Investment

Partners are actively restoring lands (diagonal orange stripe) adjacent to the Forests. Priorities for cooperative all lands efforts (red outlines) reflect significant opportunities for cross-boundary collaboration. Year 1-5 USFS priorities for strategic fuels breaks and special resource protection lie within NEPA-completed (dark green) or NEPA-pending (green striped) areas. Year 6-10 efforts would extend to Resiliency areas (grey striped).

Date: 1/24/2020

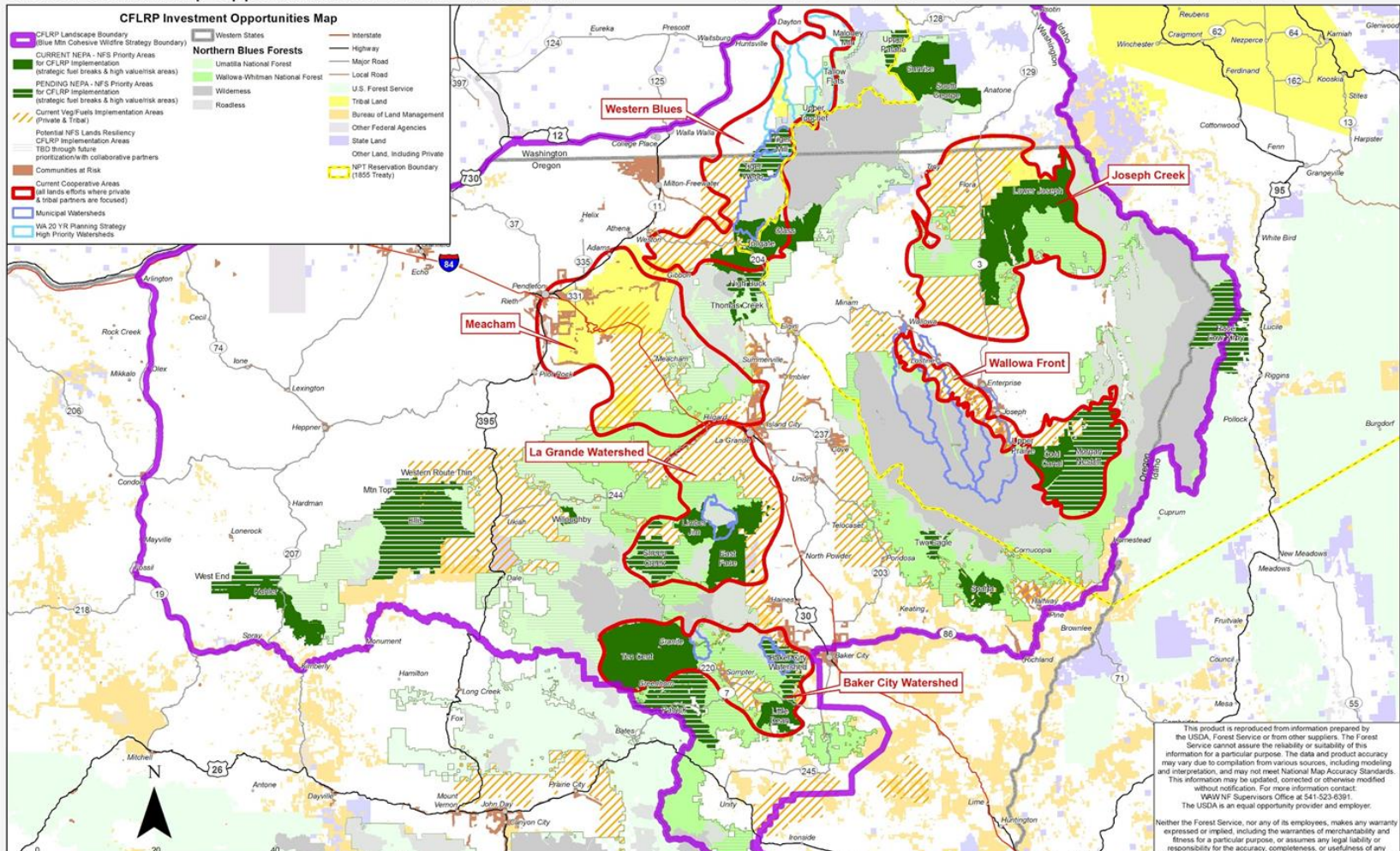



Landowner



Community of
Landowners

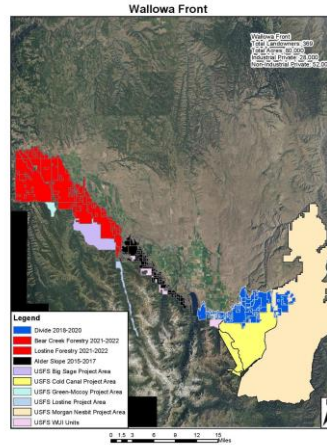

Landowners working
w/ Partners to Treat
Broader Landscape

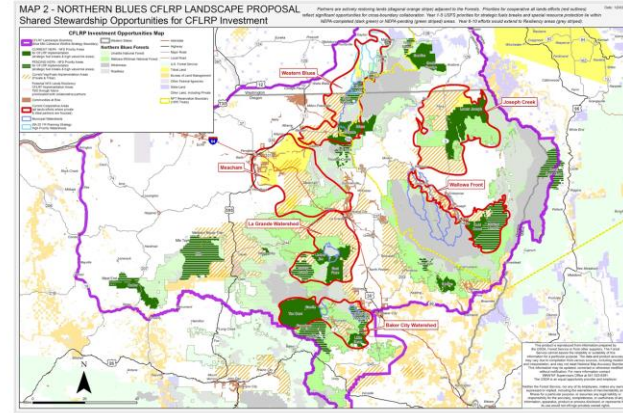

- (1) Restore and Maintain Landscapes
- (2) Create Fire-adapted Communities
- (3) Wildfire Response

Across Public, Private & Tribal Lands in NE Oregon

Progress

3000 forest owners covering 600,000 acres across 4 counties

- \$14.5 million treating 30,000 acres on 1000 private forest owners over next 5 years
- 8 Firewise Communities along federal boundary in varying stages
- 6 cross boundary projects in varying stages



Group Activity

Group Activity

20 minutes: Get into groups of 5-6 people

- What are the challenges in your community and what is working really well?
- How could you apply what you learned today in your community?

Group Activity

20 minutes: Get into groups of 5-6 people

- What are the challenges in your community and what is working really well?
- How could you apply what you learned today in your community?

15 minutes: Full group

- What types of ideas did your group come up with?

Group Activity

20 minutes: Get into groups of 5-6 people

- What are the challenges in your community and what is working really well?
- How could you apply what you learned today in your community?

15 minutes: Full group

- What types of ideas did your group come up with?

5 minutes: Individually

- 1st notecard: Write out three things you could do in the next year in your community
- 2nd notecard: What did you like? What could be improved?

Presentation Objectives

- Share the issues we are facing in NE Oregon & ways we are using the Firewise framework to address those challenges
- Facilitate a peer-to-peer learning session to share what is working in your community & what is not
- Identify a few key items you can bring back to each of our communities

**Thank you so much for deciding to
share your afternoons with us!
We hope it was valuable for you.**

Contact us any time to share ideas or ask questions:

**Irene Jerome
Jerome Natural Resource
Consultants
(541) 575-2210
ijeromejnrc@gmail.com**

**Alyssa Cudmore
Wallowa Resources
Forest Partnership Manager,
My Blue Mountains Woodland Partnership
(503) 428-3777
alyssa@wallowaresources.org**