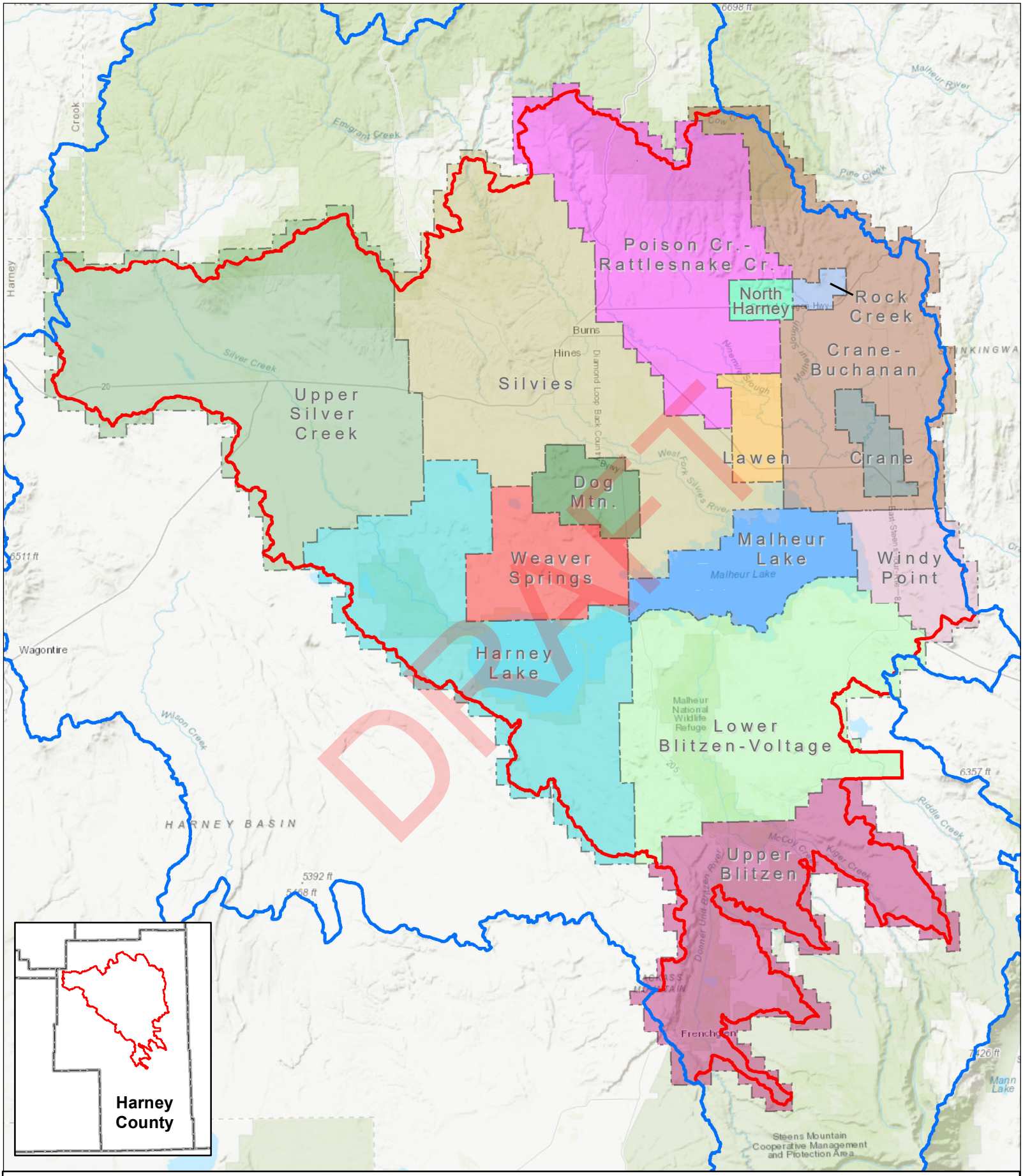

Division 512
Draft Proposed Critical Groundwater Area Subareas
September 2023

0 20 Miles

N

Draft Proposed CGWA subareas
Harney Basin (Groundwater Study Area)
Greater Harney Valley Groundwater Area of Concern