Harney Domestic Well Remediation Fund

What Does the Program Fund?

OWRD has funding available to reimburse qualifying homeowners in the Greater Harney Valley Groundwater Area of Concern (GHVGAC) for a portion of the cost to repair or replace and abandon a household water well. The well must provide or have provided household water for homes constructed before April 15, 2016.

OREGON
WATER RESOURCES DEPARTMENT

What Area Is Eligible for Funding?

The area within the pink boundary of the map shown on the right is the GHVGAC and wells within that boundary are eligible for funding. Visit the website below for more eligibility information.

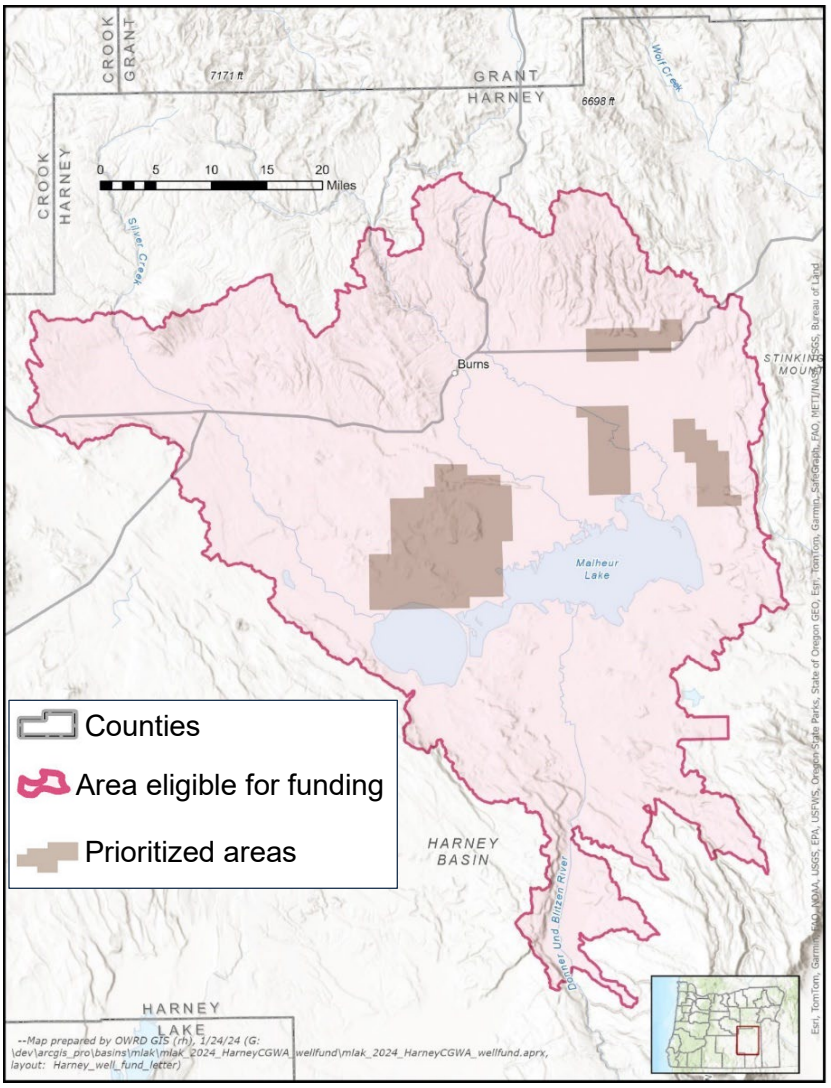

How Will Applications Be Prioritized?

Funding will be prioritized for wells that do not supply enough water to meet household needs, wells in areas of the highest groundwater declines (brown areas on the map), and applicants with low to moderate income.

How Much Money Could I Qualify for?

Funding Levels

OWRD grants provide:

75% of cost up to $10,000 to **repair** a well
75% of cost up to $10,000 to **replace** a well
100% of cost up to $3,500 to **abandon** a well

How Do I Apply?

- Scan the QR Code or call the number below if you do not have internet access or need assistance with applying.

Contact: OWRD Well Funding | OWRD.well.funding@water.oregon.gov | 503-779-5763
Funding Website: owrd.info/hdwf