

(This report is due by March 15 of the year following the end of the reported water year.)

Annual Recharge Report to the Oregon Water Resources Department

by County Line Water Improvement District for Water Year 2022

as required by Certificate 89533

Discharges During Water Year

	Western Land Canal	CLWID Canal
Total in AF	<u>60,748</u>	<u>8,473</u>
Max. Rate in cfs	<u>242</u>	<u>62</u>
Min. Rate in cfs	<u>0</u>	<u>0</u>

General Operations Review During Water Year

Estimate of Storage Account at End of Water Year

This value is equal to credited recharge over the last 5 water years (including the one in this report) minus the sum of the discharges over 9000 AF/yr for the Lost Lake Depot Subarea each year over the last five years. Credited recharge is 85% of the recharge volume prior to water year 2007 and 90% for water year 2007 and later.

Calculation: Water Year	Recharge		Recharge	Credited Discharge		Discharge over 9000
<u>2022</u>	<u>8473</u>	x0.90 =	<u>7626</u>	<u>13279</u>	<u>-9000</u>	= <u>4279</u>
<u>2021</u>	<u>6781</u>	x0.90 =	<u>6103</u>	<u>13748</u>	<u>-9000</u>	= <u>4748</u>
<u>2020</u>	<u>8758</u>	x0.90 =	<u>7882</u>	<u>13843</u>	<u>-9000</u>	= <u>4843</u>
<u>2019</u>	<u>7253</u>	x0.90 =	<u>6528</u>	<u>11107</u>	<u>-9000</u>	= <u>2107</u>
<u>2018</u>	<u>9344</u>	x0.90 =	<u>8410</u>	<u>11794</u>	<u>-9000</u>	= <u>2737</u>
Total			<u>36,549</u>			<u>18,714</u>

Storage Account Estimate = Total Credited Recharge - Total Discharge over 9000

$$= \underline{36,549} - \underline{18,714} = \underline{17,835}$$

Report Submitted by _____ Dated _____

Attachments

- 1) Western Land Canal Discharge for Water Year
- 2) Ordinance Recharge (CLWID) Canal Discharge for Water Year
- 3) Results of Related Water Quantity and Quality Programs (if any)
- 4) _____
- 5) _____

(This report is due by March 15 of the year following the end of the reported water year.)

Annual Withdrawal Report to the Oregon Water Resources Department
 by County Line Water Improvement District for Water Year 2022
 as required by Certificate 84119

Total Pumpage from wells in the Lost Lake Depot Subarea

13,279 (See Attachment 1)

Water Levels at Key (indicator) Wells							
Ordinance Well # (per 1976 CGA order)	Well Log ID	Target Levels (feet below land surface)			Relationship of Recent to Target Water Levels		
		Upper	Lower	Recent	Above Upper	Below Lower	Between Both
n/a	MORR 51989	73	76	51.52	x		
22	MORR 984	84	87	78.29	x		
53B	MORR 955	95	98	85.57	x		
17 (newer)	UMAT 1559	89	92	NM*			
n/a	MORR 51990	63	66	53.65	x		

*no access on 2/15/2023, fire damage

Allowable Use of Stored Water (See Certificate Condition 8 for Explanation)

Number of Key Wells above Target Water Levels: 4 (if 3 or more, use falls in Green Zone)

Number of Key Wells below Target Water Levels: 0 (if 3 or more, use falls in Red Zone)

(If neither Green nor Red Zone water levels prevail, default to Yellow Zone)

The allowable use of stored water is in the Green Zone for the next water year.

Other Data Pertinent to the Storage Account (if any)

Report Submitted by _____ Dated _____

Attachments

- 1) Total Withdrawals at Each Well During the Water Year
- 2) Recent February Water Levels at Each Well
- 3) _____

**County Line Water Improvement District/ Lost Lake Subarea of Ordnance Gravel CGWA
Groundwater Use Summary for Water Year 2022**

Logid	Site Name	Use (acre-feet)	Use final source	
MORR	946	ORD 52	23.94	PM
MORR	951	ORD 54	83.19	FM
MORR	953	ORD 55	1264.80	PM
MORR	956	ORD 24A	957.49	FM
MORR	957	ORD 4	513.41	FM
MORR	960	ORD 3	267.80	FM
MORR	962	ORD 45A NORTH WELL	400.00	OWRD
MORR	966	ORD 13	386.70	FM
MORR	967	ORD 14A	295.14	FM
MORR	968	ORD 13A	428.40	FM
MORR	971	ORD 30	529.93	FM
MORR	972	ORD 12	145.20	FM
MORR	974	ORD 16B	687.00	FM
MORR	981	ORD 38	1114.36	FM
MORR	987	ORD 1	0.00	FM
MORR	1478	ORD 14X	333.00	OWRD
MORR	1524	ORD 45 SOUTH WELL	724.89	FM
MORR	50985	ORD 50 NEW	387.09	PM
MORR	51131	ORD 7A	248.24	FM
MORR	51307	ORD #B NEW	268.37	PM
MORR	52256	AYLETT MINE	198.25	FM
MORR	52256	AYLETT MINE	129.14	FM
UMAT	1559	ORD 17 NEW	179.75	FM
UMAT	1561	ORD 17 OLD (IN PIT)	160.00	PM
UMAT	1565	ORD 33AA	0.00	OWRD
UMAT	1568	ORD 42D	422.30	PM
UMAT	1569	ORD 42C	206.00	OWRD
UMAT	1571	ORD 33A	742.83	FM
UMAT	6099	ORD MANN	0.00	OWRD
UMAT	55721	ORD COLEMAN #13	726.23	FM
UMAT	55731	ORD 33AAA	1370.00	FM
UMAT	58625		85.12	FM
	total pumpage =	13278.57	acre-feet	

FM= Flowmeter

PM = Powermeter

OWRD = FM & PM insufficient to estimate use. For example, FM broken and PM is shared between multiple wells

Source: Oregon Water Resources Department 9/5/2023

Groundwater Elevation at Key Wells 2013-2023

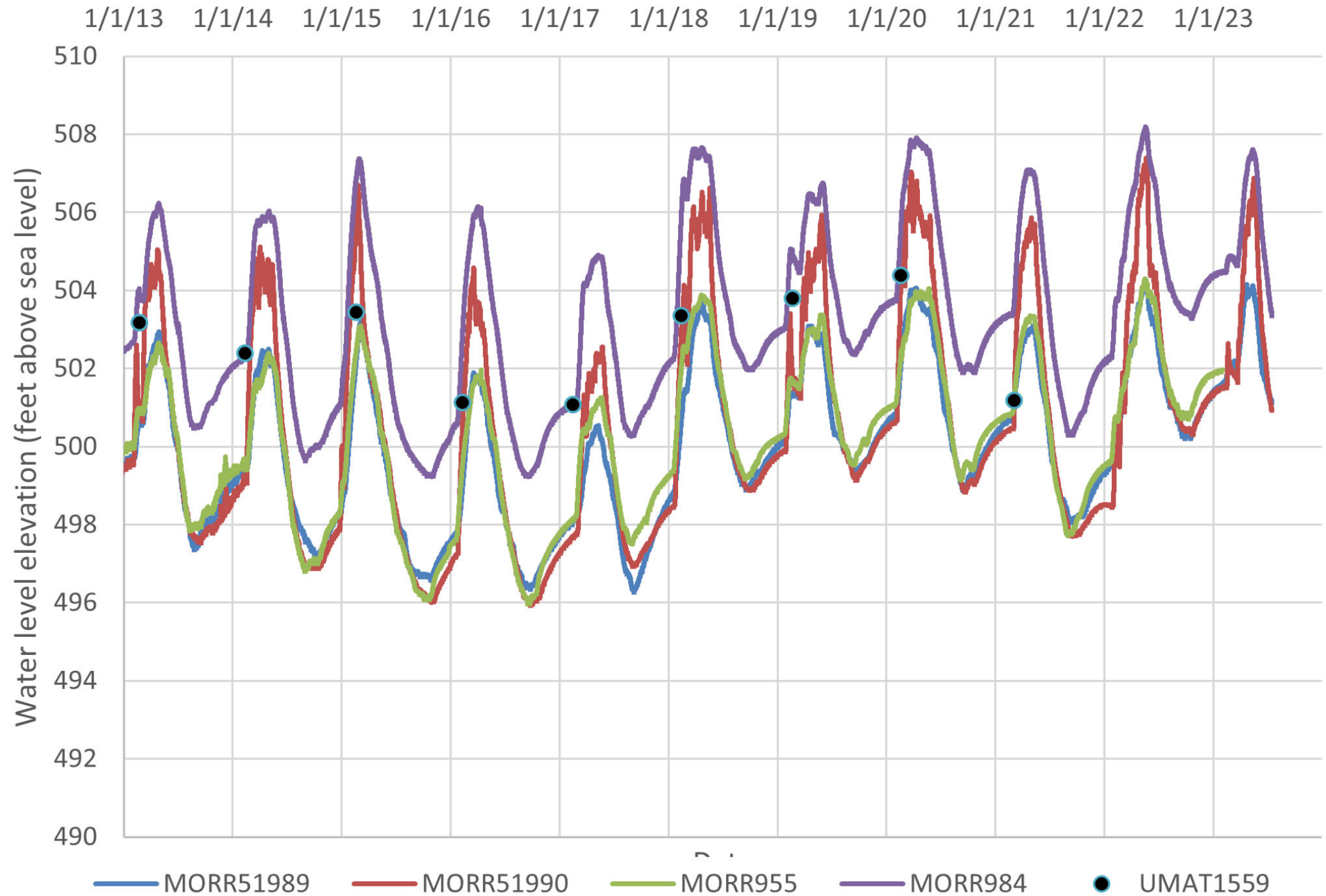

Groundwater Elevation at Key Wells

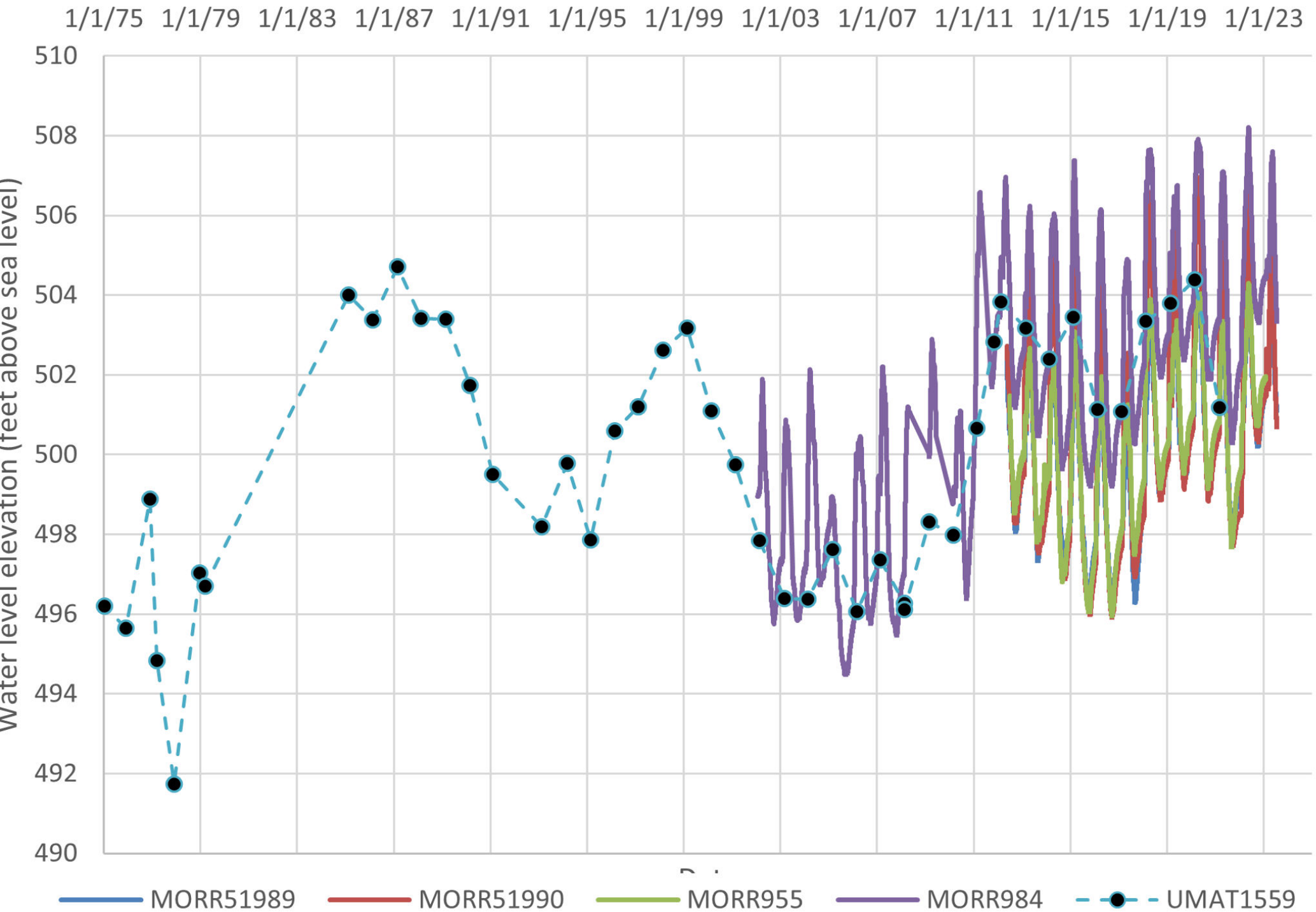

Western Land Canal
OWRD Gage Station #14030500

station_nbr	record_date	mean_daily_flow_cfs	Acre-feet per day	published_status	estimated	revised	download_date
14030500	10/1/2021	52.5	88.2	Provisional			8/30/2023 14:53
14030500	10/2/2021	46.1	77.448	Provisional			8/30/2023 14:53
14030500	10/3/2021	46	77.28	Provisional			8/30/2023 14:53
14030500	10/4/2021	45.9	77.112	Provisional			8/30/2023 14:53
14030500	10/5/2021	45.7	76.776	Provisional			8/30/2023 14:53
14030500	10/6/2021	46.2	77.616	Provisional			8/30/2023 14:53
14030500	10/7/2021	44.8	75.264	Provisional			8/30/2023 14:53
14030500	10/8/2021	43.7	73.416	Provisional			8/30/2023 14:53
14030500	10/9/2021	43.7	73.416	Provisional			8/30/2023 14:53
14030500	10/10/2021	43.8	73.584	Provisional			8/30/2023 14:53
14030500	10/11/2021	44	73.92	Provisional			8/30/2023 14:53
14030500	10/12/2021	37.2	62.496	Provisional			8/30/2023 14:53
14030500	10/13/2021	34.5	57.96	Provisional			8/30/2023 14:53
14030500	10/14/2021	34.8	58.464	Provisional			8/30/2023 14:53
14030500	10/15/2021	34.5	57.96	Provisional			8/30/2023 14:53
14030500	10/16/2021	34.5	57.96	Provisional			8/30/2023 14:53
14030500	10/17/2021	34.5	57.96	Provisional			8/30/2023 14:53
14030500	10/18/2021	38.6	64.848	Provisional			8/30/2023 14:53
14030500	10/19/2021	42.4	71.232	Provisional			8/30/2023 14:53
14030500	10/20/2021	36.9	61.992	Provisional			8/30/2023 14:53
14030500	10/21/2021	31	52.08	Provisional			8/30/2023 14:53
14030500	10/22/2021	28.9	48.552	Provisional			8/30/2023 14:53
14030500	10/23/2021	28.9	48.552	Provisional			8/30/2023 14:53
14030500	10/24/2021	28.5	47.88	Provisional			8/30/2023 14:53
14030500	10/25/2021	28.2	47.376	Provisional			8/30/2023 14:53
14030500	10/26/2021	28.2	47.376	Provisional			8/30/2023 14:53
14030500	10/27/2021	28.2	47.376	Provisional			8/30/2023 14:53
14030500	10/28/2021	28.2	47.376	Provisional			8/30/2023 14:53
14030500	10/29/2021	28.2	47.376	Provisional			8/30/2023 14:53
14030500	10/30/2021	28.2	47.376	Provisional			8/30/2023 14:53
14030500	10/31/2021	13.1	22.008	Provisional			8/30/2023 14:53
14030500	11/1/2021	2.5	4.2	Provisional			8/30/2023 14:53
14030500	11/2/2021	0.83	1.3944	Provisional			8/30/2023 14:53
14030500	11/3/2021	0.3	0.504	Provisional			8/30/2023 14:53
14030500	11/4/2021	0.09	0.1512	Provisional			8/30/2023 14:53
14030500	11/5/2021	0	0	Provisional			8/30/2023 14:53
14030500	11/6/2021	0	0	Provisional			8/30/2023 14:53
14030500	11/7/2021	0	0	Provisional			8/30/2023 14:53
14030500	11/8/2021	0	0	Provisional			8/30/2023 14:53
14030500	11/9/2021	0.11	0.1848	Provisional			8/30/2023 14:53
14030500	11/10/2021	0	0	Provisional			8/30/2023 14:53
14030500	11/11/2021	0	0	Provisional			8/30/2023 14:53
14030500	11/12/2021	0	0	Provisional			8/30/2023 14:53
14030500	11/13/2021	0	0	Provisional			8/30/2023 14:53
14030500	11/14/2021	0	0	Provisional			8/30/2023 14:53
14030500	11/15/2021	0	0	Provisional			8/30/2023 14:53
14030500	11/16/2021	0	0	Provisional			8/30/2023 14:53
14030500	11/17/2021	0	0	Provisional			8/30/2023 14:53
14030500	11/18/2021	0	0	Provisional			8/30/2023 14:53
14030500	11/19/2021	0	0	Provisional			8/30/2023 14:53
14030500	11/20/2021	0	0	Provisional			8/30/2023 14:53
14030500	11/21/2021	0	0	Provisional			8/30/2023 14:53
14030500	11/22/2021	0	0	Provisional			8/30/2023 14:53
14030500	11/23/2021	0	0	Provisional			8/30/2023 14:53
14030500	11/24/2021	0	0	Provisional			8/30/2023 14:53
14030500	11/25/2021	0	0	Provisional			8/30/2023 14:53
14030500	11/26/2021	0	0	Provisional			8/30/2023 14:53
14030500	11/27/2021	0	0	Provisional			8/30/2023 14:53
14030500	11/28/2021	0	0	Provisional			8/30/2023 14:53
14030500	11/29/2021	0	0	Provisional			8/30/2023 14:53
14030500	11/30/2021	0	0	Provisional			8/30/2023 14:53
14030500	12/1/2021	0	0	Provisional			8/30/2023 14:53
14030500	12/2/2021	0	0	Provisional			8/30/2023 14:53
14030500	12/3/2021	0	0	Provisional			8/30/2023 14:53
14030500	12/4/2021	0	0	Provisional			8/30/2023 14:53
14030500	12/5/2021	0	0	Provisional			8/30/2023 14:53
14030500	12/6/2021	0	0	Provisional			8/30/2023 14:53

Western Land Canal
OWRD Gage Station #14030500

station_nbr	record_date	mean_daily_flow_cfs	Acre-feet per day	published_status	estimated	revised	download_date
14030500	12/7/2021	0		0	Provisional		8/30/2023 14:53
14030500	12/8/2021	0		0	Provisional		8/30/2023 14:53
14030500	12/9/2021	0		0	Provisional		8/30/2023 14:53
14030500	12/10/2021	0		0	Provisional		8/30/2023 14:53
14030500	12/11/2021	0		0	Provisional		8/30/2023 14:53
14030500	12/12/2021	0		0	Provisional		8/30/2023 14:53
14030500	12/13/2021	0		0	Provisional		8/30/2023 14:53
14030500	12/14/2021	0		0	Provisional		8/30/2023 14:53
14030500	12/15/2021	0		0	Provisional		8/30/2023 14:53
14030500	12/16/2021	0		0	Provisional		8/30/2023 14:53
14030500	12/17/2021	0		0	Provisional		8/30/2023 14:53
14030500	12/18/2021	0		0	Provisional		8/30/2023 14:53
14030500	12/19/2021	0		0	Provisional		8/30/2023 14:53
14030500	12/20/2021	0		0	Provisional		8/30/2023 14:53
14030500	12/21/2021	0		0	Provisional		8/30/2023 14:53
14030500	12/22/2021	0		0	Provisional		8/30/2023 14:53
14030500	12/23/2021	0		0	Provisional		8/30/2023 14:53
14030500	12/24/2021	0		0	Provisional		8/30/2023 14:53
14030500	12/25/2021	0		0	Provisional		8/30/2023 14:53
14030500	12/26/2021	0		0	Provisional		8/30/2023 14:53
14030500	12/27/2021	0		0	Provisional		8/30/2023 14:53
14030500	12/28/2021	0		0	Provisional		8/30/2023 14:53
14030500	12/29/2021	0		0	Provisional		8/30/2023 14:53
14030500	12/30/2021	0		0	Provisional		8/30/2023 14:53
14030500	12/31/2021	0		0	Provisional		8/30/2023 14:53
14030500	1/1/2022	0		0	Provisional		8/30/2023 14:53
14030500	1/2/2022	0		0	Provisional		8/30/2023 14:53
14030500	1/3/2022	0		0	Provisional		8/30/2023 14:53
14030500	1/4/2022	0		0	Provisional		8/30/2023 14:53
14030500	1/5/2022	0		0	Provisional		8/30/2023 14:53
14030500	1/6/2022	0		0	Provisional		8/30/2023 14:53
14030500	1/7/2022	0		0	Provisional		8/30/2023 14:53
14030500	1/8/2022	0		0	Provisional		8/30/2023 14:53
14030500	1/9/2022	0		0	Provisional		8/30/2023 14:53
14030500	1/10/2022	0		0	Provisional		8/30/2023 14:53
14030500	1/11/2022	0		0	Provisional		8/30/2023 14:53
14030500	1/12/2022	0		0	Provisional		8/30/2023 14:53
14030500	1/13/2022	0		0	Provisional		8/30/2023 14:53
14030500	1/14/2022	0		0	Provisional		8/30/2023 14:53
14030500	1/15/2022	0		0	Provisional		8/30/2023 14:53
14030500	1/16/2022	0		0	Provisional		8/30/2023 14:53
14030500	1/17/2022	0		0	Provisional		8/30/2023 14:53
14030500	1/18/2022	0		0	Provisional		8/30/2023 14:53
14030500	1/19/2022	0		0	Provisional		8/30/2023 14:53
14030500	1/20/2022	0		0	Provisional		8/30/2023 14:53
14030500	1/21/2022	2.73	4.5864	0	Provisional		8/30/2023 14:53
14030500	1/22/2022	57.5	96.6	0	Provisional		8/30/2023 14:53
14030500	1/23/2022	60.3	101.304	0	Provisional		8/30/2023 14:53
14030500	1/24/2022	62.8	105.504	0	Provisional		8/30/2023 14:53
14030500	1/25/2022	64.3	108.024	0	Provisional		8/30/2023 14:53
14030500	1/26/2022	66.7	112.056	0	Provisional		8/30/2023 14:53
14030500	1/27/2022	67	112.56	0	Provisional		8/30/2023 14:53
14030500	1/28/2022	66.8	112.224	0	Provisional		8/30/2023 14:53
14030500	1/29/2022	66.6	111.888	0	Provisional		8/30/2023 14:53
14030500	1/30/2022	66.6	111.888	0	Provisional		8/30/2023 14:53
14030500	1/31/2022	59.4	99.792	0	Provisional		8/30/2023 14:53
14030500	2/1/2022	42.5	71.4	0	Provisional		8/30/2023 14:53
14030500	2/2/2022	11.2	18.816	0	Provisional		8/30/2023 14:53
14030500	2/3/2022	0		0	Provisional		8/30/2023 14:53
14030500	2/4/2022	0		0	Provisional		8/30/2023 14:53
14030500	2/5/2022	0		0	Provisional		8/30/2023 14:53
14030500	2/6/2022	0		0	Provisional		8/30/2023 14:53
14030500	2/7/2022	0		0	Provisional		8/30/2023 14:53
14030500	2/8/2022	0		0	Provisional		8/30/2023 14:53
14030500	2/9/2022	0		0	Provisional		8/30/2023 14:53
14030500	2/10/2022	0		0	Provisional		8/30/2023 14:53
14030500	2/11/2022	0		0	Provisional		8/30/2023 14:53

Western Land Canal
OWRD Gage Station #14030500

station_nbr	record_date	mean_daily_flow_cfs	Acre-feet per day	published_status	estimated	revised	download_date
14030500	2/12/2022	35.4	59.472	Provisional			8/30/2023 14:53
14030500	2/13/2022	58.5	98.28	Provisional			8/30/2023 14:53
14030500	2/14/2022	63.7	107.016	Provisional			8/30/2023 14:53
14030500	2/15/2022	66.5	111.72	Provisional			8/30/2023 14:53
14030500	2/16/2022	66.5	111.72	Provisional			8/30/2023 14:53
14030500	2/17/2022	66.5	111.72	Provisional			8/30/2023 14:53
14030500	2/18/2022	57.7	96.936	Provisional			8/30/2023 14:53
14030500	2/19/2022	46	77.28	Provisional			8/30/2023 14:53
14030500	2/20/2022	41.1	69.048	Provisional			8/30/2023 14:53
14030500	2/21/2022	57.4	96.432	Provisional			8/30/2023 14:53
14030500	2/22/2022	66.5	111.72	Provisional			8/30/2023 14:53
14030500	2/23/2022	59.3	99.624	Provisional			8/30/2023 14:53
14030500	2/24/2022	33.5	56.28	Provisional			8/30/2023 14:53
14030500	2/25/2022	8.81	14.8008	Provisional			8/30/2023 14:53
14030500	2/26/2022	0	0	Provisional			8/30/2023 14:53
14030500	2/27/2022	0	0	Provisional			8/30/2023 14:53
14030500	2/28/2022	0	0	Provisional			8/30/2023 14:53
14030500	3/1/2022	0	0	Provisional			8/30/2023 14:53
14030500	3/2/2022	41.8	70.224	Provisional			8/30/2023 14:53
14030500	3/3/2022	63.3	106.344	Provisional			8/30/2023 14:53
14030500	3/4/2022	64.5	108.36	Provisional			8/30/2023 14:53
14030500	3/5/2022	65	109.2	Provisional			8/30/2023 14:53
14030500	3/6/2022	65	109.2	Provisional			8/30/2023 14:53
14030500	3/7/2022	65	109.2	Provisional			8/30/2023 14:53
14030500	3/8/2022	65.2	109.536	Provisional			8/30/2023 14:53
14030500	3/9/2022	65.1	109.368	Provisional			8/30/2023 14:53
14030500	3/10/2022	65.2	109.536	Provisional			8/30/2023 14:53
14030500	3/11/2022	65.2	109.536	Provisional			8/30/2023 14:53
14030500	3/12/2022	68.6	115.248	Provisional			8/30/2023 14:53
14030500	3/13/2022	75.5	126.84	Provisional			8/30/2023 14:53
14030500	3/14/2022	78.5	131.88	Provisional			8/30/2023 14:53
14030500	3/15/2022	78.2	131.376	Provisional			8/30/2023 14:53
14030500	3/16/2022	78.4	131.712	Provisional			8/30/2023 14:53
14030500	3/17/2022	78.6	132.048	Provisional			8/30/2023 14:53
14030500	3/18/2022	78.6	132.048	Provisional			8/30/2023 14:53
14030500	3/19/2022	78.5	131.88	Provisional			8/30/2023 14:53
14030500	3/20/2022	98.3	165.144	Provisional			8/30/2023 14:53
14030500	3/21/2022	111	186.48	Provisional			8/30/2023 14:53
14030500	3/22/2022	117	196.56	Provisional			8/30/2023 14:53
14030500	3/23/2022	125	210	Provisional			8/30/2023 14:53
14030500	3/24/2022	135	226.8	Provisional			8/30/2023 14:53
14030500	3/25/2022	146	245.28	Provisional			8/30/2023 14:53
14030500	3/26/2022	163	273.84	Provisional			8/30/2023 14:53
14030500	3/27/2022	179	300.72	Provisional			8/30/2023 14:53
14030500	3/28/2022	183	307.44	Provisional			8/30/2023 14:53
14030500	3/29/2022	177	297.36	Provisional			8/30/2023 14:53
14030500	3/30/2022	173	290.64	Provisional			8/30/2023 14:53
14030500	3/31/2022	178	299.04	Provisional			8/30/2023 14:53
14030500	4/1/2022	200	336	Provisional			8/30/2023 14:53
14030500	4/2/2022	211	354.48	Provisional			8/30/2023 14:53
14030500	4/3/2022	212	356.16	Provisional			8/30/2023 14:53
14030500	4/4/2022	212	356.16	Provisional			8/30/2023 14:53
14030500	4/5/2022	211	354.48	Provisional			8/30/2023 14:53
14030500	4/6/2022	211	354.48	Provisional			8/30/2023 14:53
14030500	4/7/2022	212	356.16	Provisional			8/30/2023 14:53
14030500	4/8/2022	228	383.04	Provisional			8/30/2023 14:53
14030500	4/9/2022	240	403.2	Provisional			8/30/2023 14:53
14030500	4/10/2022	242	406.56	Provisional			8/30/2023 14:53
14030500	4/11/2022	234	393.12	Provisional			8/30/2023 14:53
14030500	4/12/2022	205	344.4	Provisional			8/30/2023 14:53
14030500	4/13/2022	186	312.48	Provisional			8/30/2023 14:53
14030500	4/14/2022	172	288.96	Provisional			8/30/2023 14:53
14030500	4/15/2022	159	267.12	Provisional			8/30/2023 14:53
14030500	4/16/2022	150	252	Provisional			8/30/2023 14:53
14030500	4/17/2022	142	238.56	Provisional			8/30/2023 14:53
14030500	4/18/2022	137	230.16	Provisional			8/30/2023 14:53
14030500	4/19/2022	141	236.88	Provisional			8/30/2023 14:53

Western Land Canal
OWRD Gage Station #14030500

station_nbr	record_date	mean_daily_flow_cfs	Acre-feet per day	published_status	estimated	revised	download_date
14030500	4/20/2022	142	238.56	Provisional			8/30/2023 14:53
14030500	4/21/2022	152	255.36	Provisional			8/30/2023 14:53
14030500	4/22/2022	158	265.44	Provisional			8/30/2023 14:53
14030500	4/23/2022	161	270.48	Provisional			8/30/2023 14:53
14030500	4/24/2022	163	273.84	Provisional			8/30/2023 14:53
14030500	4/25/2022	179	300.72	Provisional			8/30/2023 14:53
14030500	4/26/2022	191	320.88	Provisional			8/30/2023 14:53
14030500	4/27/2022	194	325.92	Provisional			8/30/2023 14:53
14030500	4/28/2022	200	336	Provisional			8/30/2023 14:53
14030500	4/29/2022	202	339.36	Provisional			8/30/2023 14:53
14030500	4/30/2022	208	349.44	Provisional			8/30/2023 14:53
14030500	5/1/2022	196	329.28	Provisional			8/30/2023 14:53
14030500	5/2/2022	179	300.72	Provisional			8/30/2023 14:53
14030500	5/3/2022	173	290.64	Provisional			8/30/2023 14:53
14030500	5/4/2022	174	292.32	Provisional			8/30/2023 14:53
14030500	5/5/2022	174	292.32	Provisional			8/30/2023 14:53
14030500	5/6/2022	160	268.8	Provisional			8/30/2023 14:53
14030500	5/7/2022	153	257.04	Provisional			8/30/2023 14:53
14030500	5/8/2022	153	257.04	Provisional			8/30/2023 14:53
14030500	5/9/2022	153	257.04	Provisional			8/30/2023 14:53
14030500	5/10/2022	159	267.12	Provisional			8/30/2023 14:53
14030500	5/11/2022	166	278.88	Provisional			8/30/2023 14:53
14030500	5/12/2022	174	292.32	Provisional			8/30/2023 14:53
14030500	5/13/2022	182	305.76	Provisional			8/30/2023 14:53
14030500	5/14/2022	175	294	Provisional			8/30/2023 14:53
14030500	5/15/2022	170	285.6	Provisional			8/30/2023 14:53
14030500	5/16/2022	176	295.68	Provisional			8/30/2023 14:53
14030500	5/17/2022	186	312.48	Provisional			8/30/2023 14:53
14030500	5/18/2022	189	317.52	Provisional			8/30/2023 14:53
14030500	5/19/2022	186	312.48	Provisional			8/30/2023 14:53
14030500	5/20/2022	155	260.4	Provisional			8/30/2023 14:53
14030500	5/21/2022	157	263.76	Provisional			8/30/2023 14:53
14030500	5/22/2022	157	263.76	Provisional			8/30/2023 14:53
14030500	5/23/2022	177	297.36	Provisional			8/30/2023 14:53
14030500	5/24/2022	176	295.68	Provisional			8/30/2023 14:53
14030500	5/25/2022	187	314.16	Provisional			8/30/2023 14:53
14030500	5/26/2022	193	324.24	Provisional			8/30/2023 14:53
14030500	5/27/2022	193	324.24	Provisional			8/30/2023 14:53
14030500	5/28/2022	182	305.76	Provisional			8/30/2023 14:53
14030500	5/29/2022	159	267.12	Provisional			8/30/2023 14:53
14030500	5/30/2022	154	258.72	Provisional			8/30/2023 14:53
14030500	5/31/2022	154	258.72	Provisional			8/30/2023 14:53
14030500	6/1/2022	157	263.76	Provisional			8/30/2023 14:53
14030500	6/2/2022	158	265.44	Provisional			8/30/2023 14:53
14030500	6/3/2022	163	273.84	Provisional			8/30/2023 14:53
14030500	6/4/2022	165	277.2	Provisional			8/30/2023 14:53
14030500	6/5/2022	157	263.76	Provisional			8/30/2023 14:53
14030500	6/6/2022	151	253.68	Provisional			8/30/2023 14:53
14030500	6/7/2022	154	258.72	Provisional			8/30/2023 14:53
14030500	6/8/2022	164	275.52	Provisional			8/30/2023 14:53
14030500	6/9/2022	168	282.24	Provisional			8/30/2023 14:53
14030500	6/10/2022	176	295.68	Provisional			8/30/2023 14:53
14030500	6/11/2022	162	272.16	Provisional			8/30/2023 14:53
14030500	6/12/2022	148	248.64	Provisional			8/30/2023 14:53
14030500	6/13/2022	141	236.88	Provisional			8/30/2023 14:53
14030500	6/14/2022	129	216.72	Provisional			8/30/2023 14:53
14030500	6/15/2022	119	199.92	Provisional			8/30/2023 14:53
14030500	6/16/2022	123	206.64	Provisional			8/30/2023 14:53
14030500	6/17/2022	128	215.04	Provisional			8/30/2023 14:53
14030500	6/18/2022	130	218.4	Provisional			8/30/2023 14:53
14030500	6/19/2022	131	220.08	Provisional			8/30/2023 14:53
14030500	6/20/2022	136	228.48	Provisional			8/30/2023 14:53
14030500	6/21/2022	153	257.04	Provisional			8/30/2023 14:53
14030500	6/22/2022	172	288.96	Provisional			8/30/2023 14:53
14030500	6/23/2022	195	327.6	Provisional			8/30/2023 14:53
14030500	6/24/2022	211	354.48	Provisional			8/30/2023 14:53
14030500	6/25/2022	209	351.12	Provisional			8/30/2023 14:53

**Western Land Canal
OWRD Gage Station #14030500**

station_nbr	record_date	mean_daily_flow_cfs	Acre-feet per day	published_status	estimated	revised	download_date
14030500	6/26/2022	205	344.4	Provisional			8/30/2023 14:53
14030500	6/27/2022	213	357.84	Provisional			8/30/2023 14:53
14030500	6/28/2022	224	376.32	Provisional			8/30/2023 14:53
14030500	6/29/2022	231	388.08	Provisional			8/30/2023 14:53
14030500	6/30/2022	232	389.76	Provisional			8/30/2023 14:53
14030500	7/1/2022	242	406.56	Provisional			8/30/2023 14:53
14030500	7/2/2022	242	406.56	Provisional			8/30/2023 14:53
14030500	7/3/2022	239	401.52	Provisional			8/30/2023 14:53
14030500	7/4/2022	229	384.72	Provisional			8/30/2023 14:53
14030500	7/5/2022	223	374.64	Provisional			8/30/2023 14:53
14030500	7/6/2022	220	369.6	Provisional			8/30/2023 14:53
14030500	7/7/2022	215	361.2	Provisional			8/30/2023 14:53
14030500	7/8/2022	206	346.08	Provisional			8/30/2023 14:53
14030500	7/9/2022	205	344.4	Provisional			8/30/2023 14:53
14030500	7/10/2022	205	344.4	Provisional			8/30/2023 14:53
14030500	7/11/2022	200	336	Provisional			8/30/2023 14:53
14030500	7/12/2022	191	320.88	Provisional			8/30/2023 14:53
14030500	7/13/2022	191	320.88	Provisional			8/30/2023 14:53
14030500	7/14/2022	200	336	Provisional			8/30/2023 14:53
14030500	7/15/2022	204	342.72	Provisional			8/30/2023 14:53
14030500	7/16/2022	203	341.04	Provisional			8/30/2023 14:53
14030500	7/17/2022	199	334.32	Provisional			8/30/2023 14:53
14030500	7/18/2022	185	310.8	Provisional			8/30/2023 14:53
14030500	7/19/2022	182	305.76	Provisional			8/30/2023 14:53
14030500	7/20/2022	179	300.72	Provisional			8/30/2023 14:53
14030500	7/21/2022	181	304.08	Provisional			8/30/2023 14:53
14030500	7/22/2022	181	304.08	Provisional			8/30/2023 14:53
14030500	7/23/2022	189	317.52	Provisional			8/30/2023 14:53
14030500	7/24/2022	198	332.64	Provisional			8/30/2023 14:53
14030500	7/25/2022	199	334.32	Provisional			8/30/2023 14:53
14030500	7/26/2022	194	325.92	Provisional			8/30/2023 14:53
14030500	7/27/2022	191	320.88	Provisional			8/30/2023 14:53
14030500	7/28/2022	195	327.6	Provisional			8/30/2023 14:53
14030500	7/29/2022	197	330.96	Provisional			8/30/2023 14:53
14030500	7/30/2022	193	324.24	Provisional			8/30/2023 14:53
14030500	7/31/2022	188	315.84	Provisional			8/30/2023 14:53
14030500	8/1/2022	182	305.76	Provisional			8/30/2023 14:53
14030500	8/2/2022	166	278.88	Provisional			8/30/2023 14:53
14030500	8/3/2022	161	270.48	Provisional			8/30/2023 14:53
14030500	8/4/2022	159	267.12	Provisional			8/30/2023 14:53
14030500	8/5/2022	162	272.16	Provisional			8/30/2023 14:53
14030500	8/6/2022	160	268.8	Provisional			8/30/2023 14:53
14030500	8/7/2022	160	268.8	Provisional			8/30/2023 14:53
14030500	8/8/2022	152	255.36	Provisional			8/30/2023 14:53
14030500	8/9/2022	142	238.56	Provisional			8/30/2023 14:53
14030500	8/10/2022	143	240.24	Provisional			8/30/2023 14:53
14030500	8/11/2022	150	252	Provisional			8/30/2023 14:53
14030500	8/12/2022	158	265.44	Provisional			8/30/2023 14:53
14030500	8/13/2022	153	257.04	Provisional			8/30/2023 14:53
14030500	8/14/2022	148	248.64	Provisional			8/30/2023 14:53
14030500	8/15/2022	154	258.72	Provisional			8/30/2023 14:53
14030500	8/16/2022	157	263.76	Provisional			8/30/2023 14:53
14030500	8/17/2022	149	250.32	Provisional			8/30/2023 14:53
14030500	8/18/2022	142	238.56	Provisional			8/30/2023 14:53
14030500	8/19/2022	140	235.2	Provisional			8/30/2023 14:53
14030500	8/20/2022	143	240.24	Provisional			8/30/2023 14:53
14030500	8/21/2022	153	257.04	Provisional			8/30/2023 14:53
14030500	8/22/2022	160	268.8	Provisional			8/30/2023 14:53
14030500	8/23/2022	156	262.08	Provisional			8/30/2023 14:53
14030500	8/24/2022	154	258.72	Provisional			8/30/2023 14:53
14030500	8/25/2022	158	265.44	Provisional			8/30/2023 14:53
14030500	8/26/2022	159	267.12	Provisional			8/30/2023 14:53
14030500	8/27/2022	151	253.68	Provisional			8/30/2023 14:53
14030500	8/28/2022	148	248.64	Provisional			8/30/2023 14:53
14030500	8/29/2022	147	246.96	Provisional			8/30/2023 14:53
14030500	8/30/2022	146	245.28	Provisional			8/30/2023 14:53
14030500	8/31/2022	146	245.28	Provisional			8/30/2023 14:53

**Western Land Canal
OWRD Gage Station #14030500**

station_nbr	record_date	mean_daily_flow_cfs	Acre-feet per day	published_status	estimated	revised	download_date
14030500	9/1/2022	146	245.28	Provisional			8/30/2023 14:53
14030500	9/2/2022	140	235.2	Provisional			8/30/2023 14:53
14030500	9/3/2022	138	231.84	Provisional			8/30/2023 14:53
14030500	9/4/2022	143	240.24	Provisional			8/30/2023 14:53
14030500	9/5/2022	145	243.6	Provisional			8/30/2023 14:53
14030500	9/6/2022	141	236.88	Provisional			8/30/2023 14:53
14030500	9/7/2022	139	233.52	Provisional			8/30/2023 14:53
14030500	9/8/2022	139	233.52	Provisional			8/30/2023 14:53
14030500	9/9/2022	139	233.52	Provisional			8/30/2023 14:53
14030500	9/10/2022	139	233.52	Provisional			8/30/2023 14:53
14030500	9/11/2022	129	216.72	Provisional			8/30/2023 14:53
14030500	9/12/2022	134	225.12	Provisional			8/30/2023 14:53
14030500	9/13/2022	138	231.84	Provisional			8/30/2023 14:53
14030500	9/14/2022	138	231.84	Provisional			8/30/2023 14:53
14030500	9/15/2022	130	218.4	Provisional			8/30/2023 14:53
14030500	9/16/2022	125	210	Provisional			8/30/2023 14:53
14030500	9/17/2022	122	204.96	Provisional			8/30/2023 14:53
14030500	9/18/2022	121	203.28	Provisional			8/30/2023 14:53
14030500	9/19/2022	110	184.8	Provisional			8/30/2023 14:53
14030500	9/20/2022	106	178.08	Provisional			8/30/2023 14:53
14030500	9/21/2022	102	171.36	Provisional			8/30/2023 14:53
14030500	9/22/2022	95.7	160.776	Provisional			8/30/2023 14:53
14030500	9/23/2022	86	144.48	Provisional			8/30/2023 14:53
14030500	9/24/2022	78.9	132.552	Provisional			8/30/2023 14:53
14030500	9/25/2022	82.8	139.104	Provisional			8/30/2023 14:53
14030500	9/26/2022	90.9	152.712	Provisional			8/30/2023 14:53
14030500	9/27/2022	97.1	163.128	Provisional			8/30/2023 14:53
14030500	9/28/2022	99.8	167.664	Provisional			8/30/2023 14:53
14030500	9/29/2022	93	156.24	Provisional			8/30/2023 14:53
14030500	9/30/2022	83.5	140.28	Provisional			8/30/2023 14:53

60748 Acre-Feet

**Ordnance Recharge Canal
OWRD Gage Station #14030820**

station_nbr	record_date	mean_daily_flow_cfs	Acre-Feet per Day	published_status	estimated	revised	download_date
14030820	12/8/2021	0	0	Provisional			8/30/2023 15:04
14030820	12/9/2021	0	0	Provisional			8/30/2023 15:04
14030820	12/10/2021	0	0	Provisional			8/30/2023 15:04
14030820	12/11/2021	0	0	Provisional			8/30/2023 15:04
14030820	12/12/2021	0	0	Provisional			8/30/2023 15:04
14030820	12/13/2021	0	0	Provisional			8/30/2023 15:04
14030820	12/14/2021	0	0	Provisional			8/30/2023 15:04
14030820	12/15/2021	0	0	Provisional			8/30/2023 15:04
14030820	12/16/2021	0	0	Provisional			8/30/2023 15:04
14030820	12/17/2021	0	0	Provisional			8/30/2023 15:04
14030820	12/18/2021	0	0	Provisional			8/30/2023 15:04
14030820	12/19/2021	0	0	Provisional			8/30/2023 15:04
14030820	12/20/2021	0	0	Provisional			8/30/2023 15:04
14030820	12/21/2021	0	0	Provisional			8/30/2023 15:04
14030820	12/22/2021	0	0	Provisional			8/30/2023 15:04
14030820	12/23/2021	0	0	Provisional			8/30/2023 15:04
14030820	12/24/2021	0	0	Provisional			8/30/2023 15:04
14030820	12/25/2021	0	0	Provisional			8/30/2023 15:04
14030820	12/26/2021	0	0	Provisional			8/30/2023 15:04
14030820	12/27/2021	0	0	Provisional			8/30/2023 15:04
14030820	12/28/2021	0	0	Provisional			8/30/2023 15:04
14030820	12/29/2021	0	0	Provisional			8/30/2023 15:04
14030820	12/30/2021	0	0	Provisional			8/30/2023 15:04
14030820	12/31/2021	0	0	Provisional			8/30/2023 15:04
14030820	1/1/2022	0	0	Provisional			8/30/2023 15:04
14030820	1/2/2022	0	0	Provisional			8/30/2023 15:04
14030820	1/3/2022	0	0	Provisional			8/30/2023 15:04
14030820	1/4/2022	0	0	Provisional			8/30/2023 15:04
14030820	1/5/2022	0	0	Provisional			8/30/2023 15:04
14030820	1/6/2022	0	0	Provisional			8/30/2023 15:04
14030820	1/7/2022	0	0	Provisional			8/30/2023 15:04
14030820	1/8/2022	0	0	Provisional			8/30/2023 15:04
14030820	1/9/2022	0	0	Provisional			8/30/2023 15:04
14030820	1/10/2022	0	0	Provisional			8/30/2023 15:04
14030820	1/11/2022	0	0	Provisional			8/30/2023 15:04
14030820	1/12/2022	0	0	Provisional			8/30/2023 15:04
14030820	1/13/2022	0	0	Provisional			8/30/2023 15:04
14030820	1/14/2022	0	0	Provisional			8/30/2023 15:04
14030820	1/15/2022	0	0	Provisional			8/30/2023 15:04
14030820	1/16/2022	0	0	Provisional			8/30/2023 15:04
14030820	1/17/2022	0	0	Provisional			8/30/2023 15:04
14030820	1/18/2022	0	0	Provisional			8/30/2023 15:04
14030820	1/19/2022	0	0	Provisional			8/30/2023 15:04
14030820	1/20/2022	0	0	Provisional			8/30/2023 15:04
14030820	1/21/2022	0	0	Provisional			8/30/2023 15:04
14030820	1/22/2022	0	0	Provisional			8/30/2023 15:04
14030820	1/23/2022	0	0	Provisional			8/30/2023 15:04
14030820	1/24/2022	37	62.16	Provisional			8/30/2023 15:04
14030820	1/25/2022	54.9	92.232	Provisional			8/30/2023 15:04
14030820	1/26/2022	58.7	98.616	Provisional			8/30/2023 15:04
14030820	1/27/2022	61.3	102.984	Provisional			8/30/2023 15:04
14030820	1/28/2022	60.9	102.312	Provisional			8/30/2023 15:04
14030820	1/29/2022	61.8	103.824	Provisional			8/30/2023 15:04
14030820	1/30/2022	61.8	103.824	Provisional			8/30/2023 15:04
14030820	1/31/2022	59.6	100.128	Provisional			8/30/2023 15:04
14030820	2/1/2022	52.9	88.872	Provisional			8/30/2023 15:04
14030820	2/2/2022	32.6	54.768	Provisional			8/30/2023 15:04
14030820	2/3/2022	8.13	13.6584	Provisional			8/30/2023 15:04
14030820	2/4/2022	0.4	0.672	Provisional			8/30/2023 15:04
14030820	2/5/2022	0	0	Provisional			8/30/2023 15:04
14030820	2/6/2022	0	0	Provisional			8/30/2023 15:04
14030820	2/7/2022	0	0	Provisional			8/30/2023 15:04
14030820	2/8/2022	0	0	Provisional			8/30/2023 15:04
14030820	2/9/2022	0	0	Provisional			8/30/2023 15:04
14030820	2/10/2022	0	0	Provisional			8/30/2023 15:04
14030820	2/11/2022	0	0	Provisional			8/30/2023 15:04
14030820	2/12/2022	0	0	Provisional			8/30/2023 15:04
14030820	2/13/2022	0	0	Provisional			8/30/2023 15:04
14030820	2/14/2022	34.2	57.456	Provisional			8/30/2023 15:04

**Ordnance Recharge Canal
OWRD Gage Station #14030820**

station_nbr	record_date	mean_daily_flow_cfs	Acre-Feet per Day	published_status	estimated	revised	download_date
14030820	2/15/2022	57.3	96.264	Provisional			8/30/2023 15:04
14030820	2/16/2022	60.2	101.136	Provisional			8/30/2023 15:04
14030820	2/17/2022	57.6	96.768	Provisional			8/30/2023 15:04
14030820	2/18/2022	60.2	101.136	Provisional			8/30/2023 15:04
14030820	2/19/2022	44.6	74.928	Provisional			8/30/2023 15:04
14030820	2/20/2022	36.3	60.984	Provisional			8/30/2023 15:04
14030820	2/21/2022	36	60.48	Provisional			8/30/2023 15:04
14030820	2/22/2022	55.8	93.744	Provisional			8/30/2023 15:04
14030820	2/23/2022	62.2	104.496	Provisional			8/30/2023 15:04
14030820	2/24/2022	49	82.32	Provisional			8/30/2023 15:04
14030820	2/25/2022	18.9	31.752	Provisional			8/30/2023 15:04
14030820	2/26/2022	7.28	12.2304	Provisional			8/30/2023 15:04
14030820	2/27/2022	0.55	0.924	Provisional			8/30/2023 15:04
14030820	2/28/2022	0	0	Provisional			8/30/2023 15:04
14030820	3/1/2022	0	0	Provisional			8/30/2023 15:04
14030820	3/2/2022	0	0	Provisional			8/30/2023 15:04
14030820	3/3/2022	24.9	41.832	Provisional			8/30/2023 15:04
14030820	3/4/2022	53.1	89.208	Provisional			8/30/2023 15:04
14030820	3/5/2022	59.5	99.96	Provisional			8/30/2023 15:04
14030820	3/6/2022	60.9	102.312	Provisional			8/30/2023 15:04
14030820	3/7/2022	58.4	98.112	Provisional			8/30/2023 15:04
14030820	3/8/2022	52.9	88.872	Provisional			8/30/2023 15:04
14030820	3/9/2022	55.7	93.576	Provisional			8/30/2023 15:04
14030820	3/10/2022	57.4	96.432	Provisional			8/30/2023 15:04
14030820	3/11/2022	56.3	94.584	Provisional			8/30/2023 15:04
14030820	3/12/2022	54.5	91.56	Provisional			8/30/2023 15:04
14030820	3/13/2022	51.6	86.688	Provisional			8/30/2023 15:04
14030820	3/14/2022	57.8	97.104	Provisional			8/30/2023 15:04
14030820	3/15/2022	56.5	94.92	Provisional			8/30/2023 15:04
14030820	3/16/2022	52.6	88.368	Provisional			8/30/2023 15:04
14030820	3/17/2022	51.7	86.856	Provisional			8/30/2023 15:04
14030820	3/18/2022	55.8	93.744	Provisional			8/30/2023 15:04
14030820	3/19/2022	55.3	92.904	Provisional			8/30/2023 15:04
14030820	3/20/2022	55	92.4	Provisional			8/30/2023 15:04
14030820	3/21/2022	45.8	76.944	Provisional			8/30/2023 15:04
14030820	3/22/2022	38.4	64.512	Provisional			8/30/2023 15:04
14030820	3/23/2022	36.8	61.824	Provisional			8/30/2023 15:04
14030820	3/24/2022	36.7	61.656	Provisional			8/30/2023 15:04
14030820	3/25/2022	35.7	59.976	Provisional			8/30/2023 15:04
14030820	3/26/2022	36.3	60.984	Provisional			8/30/2023 15:04
14030820	3/27/2022	49.5	83.16	Provisional			8/30/2023 15:04
14030820	3/28/2022	52.4	88.032	Provisional			8/30/2023 15:04
14030820	3/29/2022	47.8	80.304	Provisional			8/30/2023 15:04
14030820	3/30/2022	38.1	64.008	Provisional			8/30/2023 15:04
14030820	3/31/2022	43.9	73.752	Provisional			8/30/2023 15:04
14030820	4/1/2022	38.9	65.352	Provisional			8/30/2023 15:04
14030820	4/2/2022	35.2	59.136	Provisional			8/30/2023 15:04
14030820	4/3/2022	39.6	66.528	Provisional			8/30/2023 15:04
14030820	4/4/2022	43.2	72.576	Provisional			8/30/2023 15:04
14030820	4/5/2022	50.2	84.336	Provisional			8/30/2023 15:04
14030820	4/6/2022	41.8	70.224	Provisional			8/30/2023 15:04
14030820	4/7/2022	37.6	63.168	Provisional			8/30/2023 15:04
14030820	4/8/2022	35.2	59.136	Provisional			8/30/2023 15:04
14030820	4/9/2022	36.4	61.152	Provisional			8/30/2023 15:04
14030820	4/10/2022	36.3	60.984	Provisional			8/30/2023 15:04
14030820	4/11/2022	40.6	68.208	Provisional			8/30/2023 15:04
14030820	4/12/2022	44.9	75.432	Provisional			8/30/2023 15:04
14030820	4/13/2022	47.3	79.464	Provisional			8/30/2023 15:04
14030820	4/14/2022	48.4	81.312	Provisional			8/30/2023 15:04
14030820	4/15/2022	53.3	89.544	Provisional			8/30/2023 15:04
14030820	4/16/2022	54.9	92.232	Provisional			8/30/2023 15:04
14030820	4/17/2022	57.9	97.272	Provisional			8/30/2023 15:04
14030820	4/18/2022	56.5	94.92	Provisional			8/30/2023 15:04
14030820	4/19/2022	49.2	82.656	Provisional			8/30/2023 15:04
14030820	4/20/2022	44.4	74.592	Provisional			8/30/2023 15:04
14030820	4/21/2022	46.4	77.952	Provisional			8/30/2023 15:04
14030820	4/22/2022	47.1	79.128	Provisional			8/30/2023 15:04
14030820	4/23/2022	52.5	88.2	Provisional			8/30/2023 15:04
14030820	4/24/2022	51.1	85.848	Provisional			8/30/2023 15:04

**Ordnance Recharge Canal
OWRD Gage Station #14030820**

station_nbr	record_date	mean_daily_flow_cfs	Acre-Feet per Day	published_status	estimated	revised	download_date
14030820	4/25/2022	43.9	73.752	Provisional			8/30/2023 15:04
14030820	4/26/2022	41.4	69.552	Provisional			8/30/2023 15:04
14030820	4/27/2022	44.2	74.256	Provisional			8/30/2023 15:04
14030820	4/28/2022	43.8	73.584	Provisional			8/30/2023 15:04
14030820	4/29/2022	46.7	78.456	Provisional			8/30/2023 15:04
14030820	4/30/2022	51.6	86.688	Provisional			8/30/2023 15:04
14030820	5/1/2022	51.7	86.856	Provisional			8/30/2023 15:04
14030820	5/2/2022	41.6	69.888	Provisional			8/30/2023 15:04
14030820	5/3/2022	45.5	76.44	Provisional			8/30/2023 15:04
14030820	5/4/2022	45.7	76.776	Provisional			8/30/2023 15:04
14030820	5/5/2022	46.5	78.12	Provisional			8/30/2023 15:04
14030820	5/6/2022	52.2	87.696	Provisional			8/30/2023 15:04
14030820	5/7/2022	47.7	80.136	Provisional			8/30/2023 15:04
14030820	5/8/2022	44.8	75.264	Provisional			8/30/2023 15:04
14030820	5/9/2022	43.8	73.584	Provisional			8/30/2023 15:04
14030820	5/10/2022	48.8	81.984	Provisional			8/30/2023 15:04
14030820	5/11/2022	43.3	72.744	Provisional			8/30/2023 15:04
14030820	5/12/2022	42.2	70.896	Provisional			8/30/2023 15:04
14030820	5/13/2022	48	80.64	Provisional			8/30/2023 15:04
14030820	5/14/2022	52.3	87.864	Provisional			8/30/2023 15:04
14030820	5/15/2022	46.8	78.624	Provisional			8/30/2023 15:04
14030820	5/16/2022	41	68.88	Provisional			8/30/2023 15:04
14030820	5/17/2022	39.9	67.032	Provisional			8/30/2023 15:04
14030820	5/18/2022	35.6	59.808	Provisional			8/30/2023 15:04
14030820	5/19/2022	38.1	64.008	Provisional			8/30/2023 15:04
14030820	5/20/2022	19.9	33.432	Provisional			8/30/2023 15:04
14030820	5/21/2022	0	0	Provisional			8/30/2023 15:04
14030820	5/22/2022	0	0	Provisional			8/30/2023 15:04
14030820	5/23/2022	0	0	Provisional			8/30/2023 15:04
14030820	5/24/2022	0	0	Provisional			8/30/2023 15:04
14030820	5/25/2022	0	0	Provisional			8/30/2023 15:04
14030820	5/26/2022	0	0	Provisional			8/30/2023 15:04
14030820	5/27/2022	0	0	Provisional			8/30/2023 15:04
14030820	5/28/2022	0	0	Provisional			8/30/2023 15:04
14030820	5/29/2022	16.4	27.552	Provisional			8/30/2023 15:04
14030820	5/30/2022	23.1	38.808	Provisional			8/30/2023 15:04
14030820	5/31/2022	26	43.68	Provisional			8/30/2023 15:04
14030820	6/1/2022	19.9	33.432	Provisional			8/30/2023 15:04
14030820	6/2/2022	14.7	24.696	Provisional			8/30/2023 15:04
14030820	6/3/2022	14	23.52	Provisional			8/30/2023 15:04
14030820	6/4/2022	12.6	21.168	Provisional			8/30/2023 15:04
14030820	6/5/2022	13.8	23.184	Provisional			8/30/2023 15:04
14030820	6/6/2022	12.1	20.328	Provisional			8/30/2023 15:04
14030820	6/7/2022	9.78	16.4304	Provisional			8/30/2023 15:04
14030820	6/8/2022	6.73	11.3064	Provisional			8/30/2023 15:04
14030820	6/9/2022	1.84	3.0912	Provisional			8/30/2023 15:04
14030820	6/10/2022	0	0	Provisional			8/30/2023 15:04
14030820	6/11/2022	12.7	21.336	Provisional			8/30/2023 15:04
14030820	6/12/2022	18.6	31.248	Provisional			8/30/2023 15:04
14030820	6/13/2022	16.4	27.552	Provisional			8/30/2023 15:04
14030820	6/14/2022	17.4	29.232	Provisional			8/30/2023 15:04
14030820	6/15/2022	6.66	11.1888	Provisional			8/30/2023 15:04
14030820	6/16/2022	0.77	1.2936	Provisional			8/30/2023 15:04
14030820	6/17/2022	0	0	Provisional			8/30/2023 15:04
14030820	6/18/2022	0	0	Provisional			8/30/2023 15:04
14030820	6/19/2022	0	0	Provisional			8/30/2023 15:04
14030820	6/20/2022	2.48	4.1664	Provisional			8/30/2023 15:04
14030820	6/21/2022	0	0	Provisional			8/30/2023 15:04
14030820	6/22/2022	0	0	Provisional			8/30/2023 15:04
14030820	6/23/2022	0	0	Provisional			8/30/2023 15:04
14030820	6/24/2022	0	0	Provisional			8/30/2023 15:04
14030820	6/25/2022	0	0	Provisional			8/30/2023 15:04
14030820	6/26/2022	0	0	Provisional			8/30/2023 15:04
14030820	6/27/2022	0	0	Provisional			8/30/2023 15:04
14030820	6/28/2022	0	0	Provisional			8/30/2023 15:04
14030820	6/29/2022	0	0	Provisional			8/30/2023 15:04
14030820	6/30/2022	0	0	Provisional			8/30/2023 15:04
14030820	7/1/2022	0	0	Provisional			8/30/2023 15:04
14030820	7/2/2022	0	0	Provisional			8/30/2023 15:04

Ordinance Recharge Canal
OWRD Gage Station #14030820

station_nbr	record_date	mean_daily_flow_cfs	Acre-Feet per Day	published_status	estimated	revised	download_date
14030820	9/10/2022	0	0	Provisional			8/30/2023 15:04
14030820	9/11/2022	0	0	Provisional			8/30/2023 15:04
14030820	9/12/2022	0	0	Provisional			8/30/2023 15:04
14030820	9/13/2022	0	0	Provisional			8/30/2023 15:04
14030820	9/14/2022	0	0	Provisional			8/30/2023 15:04
14030820	9/15/2022	0	0	Provisional			8/30/2023 15:04
14030820	9/16/2022	0	0	Provisional			8/30/2023 15:04
14030820	9/17/2022	0	0	Provisional			8/30/2023 15:04
14030820	9/18/2022	0	0	Provisional			8/30/2023 15:04
14030820	9/19/2022	0	0	Provisional			8/30/2023 15:04
14030820	9/20/2022	0	0	Provisional			8/30/2023 15:04
14030820	9/21/2022	0	0	Provisional			8/30/2023 15:04
14030820	9/22/2022	0	0	Provisional			8/30/2023 15:04
14030820	9/23/2022	0	0	Provisional			8/30/2023 15:04
14030820	9/24/2022	0	0	Provisional			8/30/2023 15:04
14030820	9/25/2022	0	0	Provisional			8/30/2023 15:04
14030820	9/26/2022	0	0	Provisional			8/30/2023 15:04
14030820	9/27/2022	0	0	Provisional			8/30/2023 15:04
14030820	9/28/2022	0	0	Provisional			8/30/2023 15:04
14030820	9/29/2022	0	0	Provisional			8/30/2023 15:04
14030820	9/30/2022	0	0	Provisional			8/30/2023 15:04

8473 Acre-feet