

outcrop area

Assumed profile

DIETZGEN 100% Rag Tracing Velum

0-0
460N

CLA-7 (90°)
N 50° W

3100

3000

2900

2800

2700

2600

2500

2400

int
cont
line

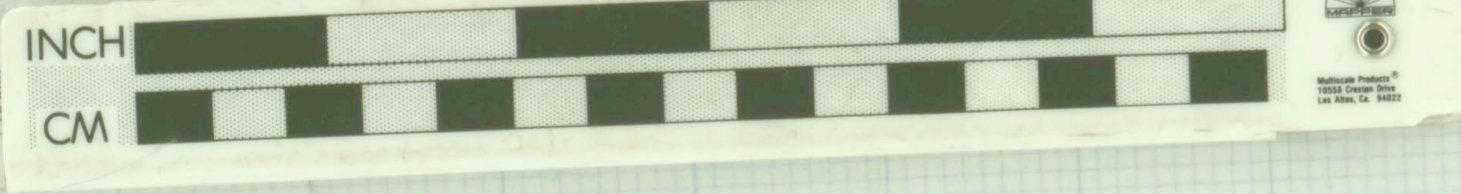

LIBRARY
OREGON DEPARTMENT OF GEOLOGY
AND MINERAL INDUSTRIES
SUITE 885
800 NE OREGON STREET # 25
PORTLAND, OREGON 97232

CLA-7 - 90°
Plotted from Christensen (Sperry Sun)
Survey Notes - 9-28-72 Trend is N 50° W
SECTION N 70° W
Looking N 20° E
1" = 40' 10-10-72

ONE SHEET

Rawley Mine

0-0
460N

± 3" error
11/2/72

680

667.10'