

30  
29  
28

24  
23  
25

24  
23



SEC. 11  
SEC. 10  
SEC. 15  
SEC. 14

TOPOGRAPHY BY R. E. BROWN  
G. W. WALKER  
SEPT. 1943  
U. S. GEOLOGICAL SURVEY  
DATUM IS MEAN SEA LEVEL  
CONTOUR INTERVAL IS 10 FEET  
SCALE  
100 50 0 50 100 200 300 400 FEET  
GROOK CO., OREGON  
SEC. 10, T12S, R. 12E, W. 4M  
MAURY MOUNTAIN MINES  
OF THE  
TOPOGRAPHIC MAP

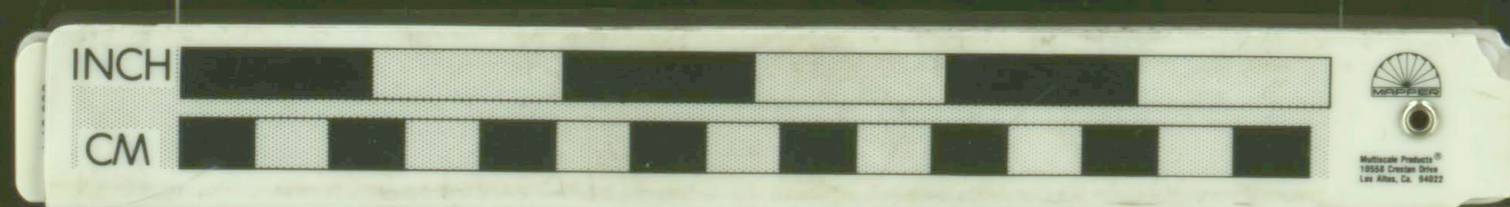

28  
29  
30