

No ties were made to actual corners of the
 main survey.
 Station 2 appears to be close to the
 center of corner of SECTION 30
 T. 9 S., R. 18 E., N. M., Jefferson County, Oregon.
 No bench marks found nearby.
 Elevation assumed.

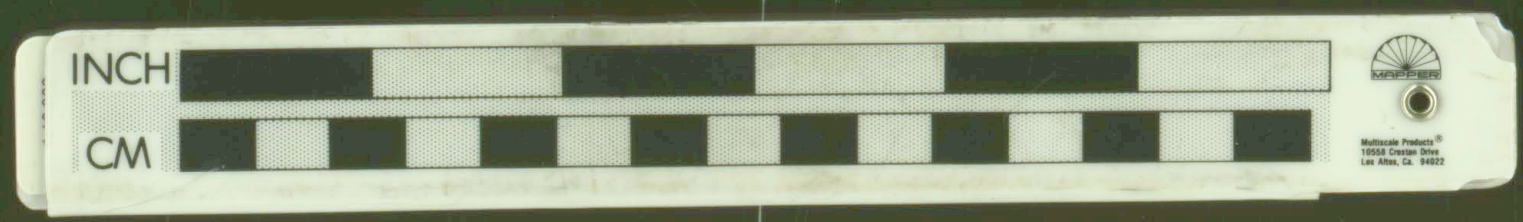

UNDERGROUND: BRUNTON-TAPE SURVEY BY
 STATE OF OREGON DEPT. OF GEOLOGY & MINERAL INDUSTRIES
 Tunnel No. 1, Nov. 5, 1948.
 Tunnel No. 3, Aug. 8, 1951.
 Tunnel No. 4, Aug. 8, 1951.

QUEEN OF OREGON MINE VICINITY
 TOPOGRAPHIC MAP BY STADIA SURVEY
 Scale: Horizontal, 1"=100'; V. F. 1/1200.
 Vert. Contour Interval, 10 ft.
 Surveyed Aug. 13-15, 1951, by
 Philo H. Anderson, of Baker, Oregon.

Philo H. Anderson