

36
- 35
34

TABULATION
Showing
AVERAGE ASSAY VALUES

GOLD : \$35.00
SILVER : \$22.00
COPPER : \$10.00

SECTION	SAMPLE #	MEASURED THICKNESS	TRUE THICKNESS	Au. oz.				Ag. oz.				TOTAL	Fe. X %	VALUE	SAMPLE SECTION AREA Sq. Ft.	AREA X VALUE	AVERAGE VALUE
				oz.	gr.	oz.	gr.	oz.	gr.	oz.	gr.						
A-A	29	8'	8'	0.08	2.80	1.0	1.15	5.22	10.42	14.39			356	5122.84	23.75		
A-A	18	7'	7'	0.08	2.80	0.8	0.51	5.22	10.44	13.75			333	11238.75			
B-B	27	5'	5'	0.05	1.75	1.6	1.02	7.72	15.44	18.21			483	8735.43			
B-B	19	9'	9'	0.10	3.50	2.0	1.28	16.31	32.62	37.40	626.32	30.55	2425	74,083.75	28.50		
B-B	22	14'	12.5'	0.08	2.80	2.2	1.41	10.98	21.96	26.17			940	27,605.60	27.37		
C-C	20	9'	8'	0.10	3.50	1.6	1.02	11.74	23.48	28.00			725	21,831.10	9.83		
C-C	21	8'	7'	0.06	2.10	2.0	1.28	12.72	25.44	28.82	644.46	27.24	478	12,064.72			
C-C	22	18'	16'	0.08	2.80	2.2	1.41	10.98	21.96	26.17			700		13.57		
C-C	16	7'	6.5'	0.06	2.10	2.6	1.66	11.09	22.18	25.94			1890		15.39		
D-D	8	12'	10.5'	0.10	3.50	1.5	0.96	5.22	10.44	14.90							
D-D	15	22'	16.5'	0.07	2.45	0.8	0.51	4.89	9.78	12.74							
E-E	10	9'	8'	0.07	2.45	1.4	0.90	3.87	7.74	10.09							
E-E	11	9'	8'	0.05	1.75	1.4	0.90	4.52	9.04	11.69							
F-F	12	7'	6'	0.05	1.75	0.6	0.38	0.17	0.34	2.47			725				
F-F	24	8'	7'	0.05	1.75	1.1	0.70	1.30		5.05			1115				
F-F	23	10'	8.8'	0.04	1.40	1.0	0.61	7.94	15.88	19.92			380				
G-G	13	12'	10.5'	0.07	2.45	2.2	1.41	9.78	19.56	23.92			1402				
G-G	25	6'	5.5'	0.12	4.20	0.5	0.32	3.48	6.96	8.92	27.72	20.48	3292	123,534.20	23.51		
G-G	26	12'	10.5'	0.06	2.10	1.4	0.90	3.48	6.96	9.96			560				
G-G	30	8'	7'	0.10	3.50	6.2	3.97	17.05	34.10	41.37			1389		21.90		
H-H	14	12'	10.5'	0.06	2.10	2.4	1.54	9.13	18.26	21.90							



South Umpqua Mining Co.
Cross Sections.
Scale: 20' = 1"

P. 286

Property of
Oregon Department of Geology
and
Mineral Industries

40 38
| | | |
39 37

36 38 40
| | | |
37 39

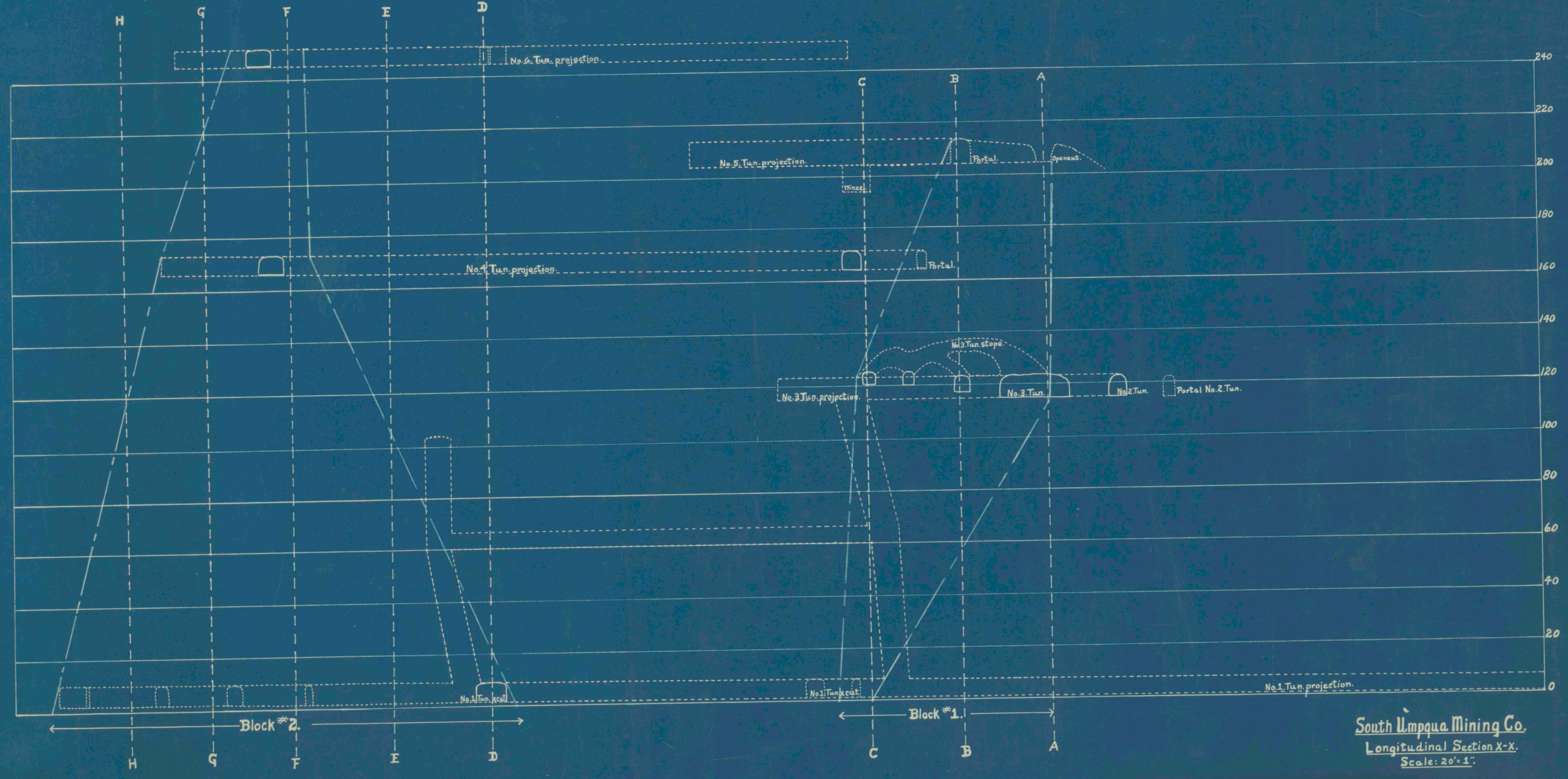

South Umpqua Mining Co.
Longitudinal Section X-X.
Scale: 20' = 1"

P. 285

Property of
Oregon Department of Geology
and
Mineral Industries

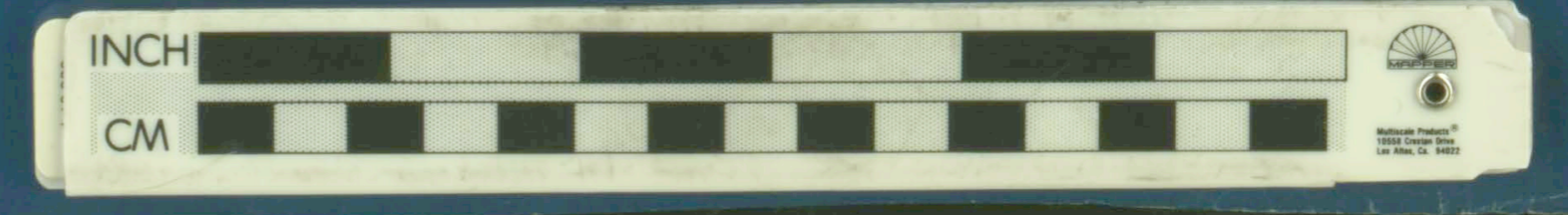

37
- 35
36
- 37
38