

Township No. 33 South

Range No. 7 West

Willamette Meridian, Oregon.

Sec 34

Sec 35

Sec 36 R. 7 W. R. 6 N.

Seventh Standard Parallel South

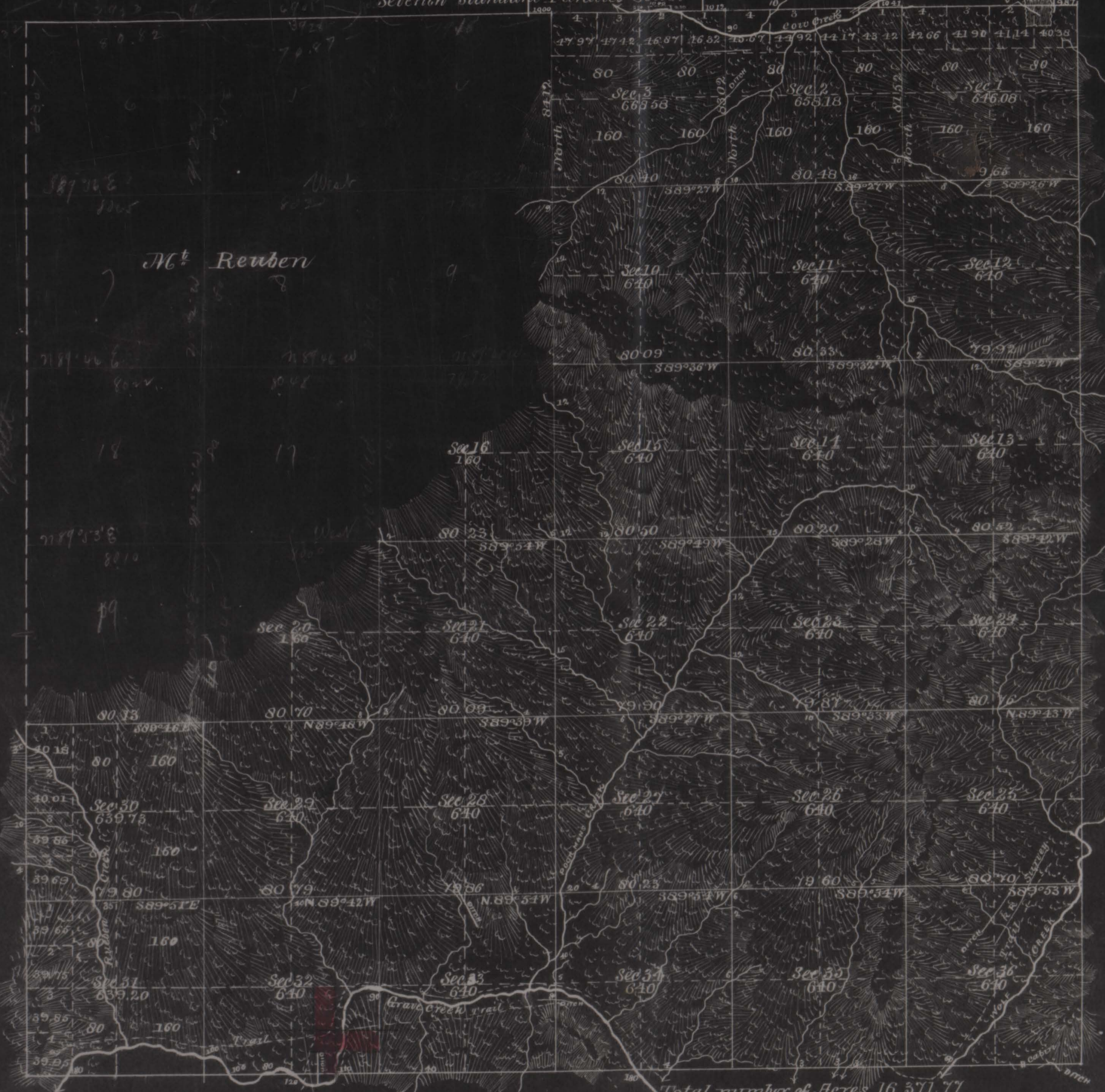

M^t Reuben

ACCEPTED BY THE HON. COMMISSIONER G. L. O. June 14, 1882

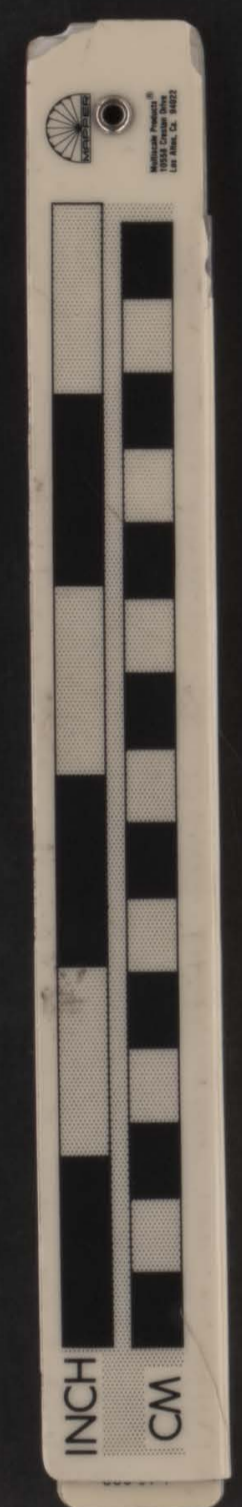

431669

Total number of Acres 16,571.77

SURVEYS DESIGNATED.	BY WHOM SURVEYED.	NO.	DATE OF CONTRACT.	AMOUNT OF SURVEYS.			WHEN SURVEYED.	MEAN DECLINATION.
				Mile.	Chains.	Links.		
Township Lines	W. H. Byars	420	Sept. 16, 1881	8	00	00	Feb. 6 to March 23 1882	18° E
Subdivisions	do. do. do.			45	13	41		
Corrections	do. do. do.				30	53		

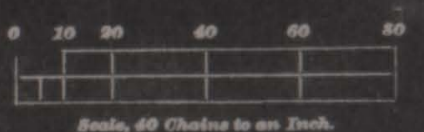

The above map of the subdivisions.....of Township No. 33 South.....of Range No. 7 West.....of the Willamette Meridian, Oregon, is strictly conformable to the Field Notes of the survey thereof on file in this office, which have been examined and approved.
U. S. Surveyor-General's Office,
Portland, Oregon,
May 31, 1882. James C. Holman
Surveyor-General of Oregon.

111
35 21



43.61.9

--	--	--	--	--