

Township No. 33 South Range No. 9 West of the Willamette Meridian, Oregon

Sec. 36 R. 10 W. Sec. 31 Resurvey R. 9 W. Sec. 32 7th. Sec. 33 Standard Sec. 34 Parallel Sec. 35 South Sec. 36 R. 9 W. R. 8 W.

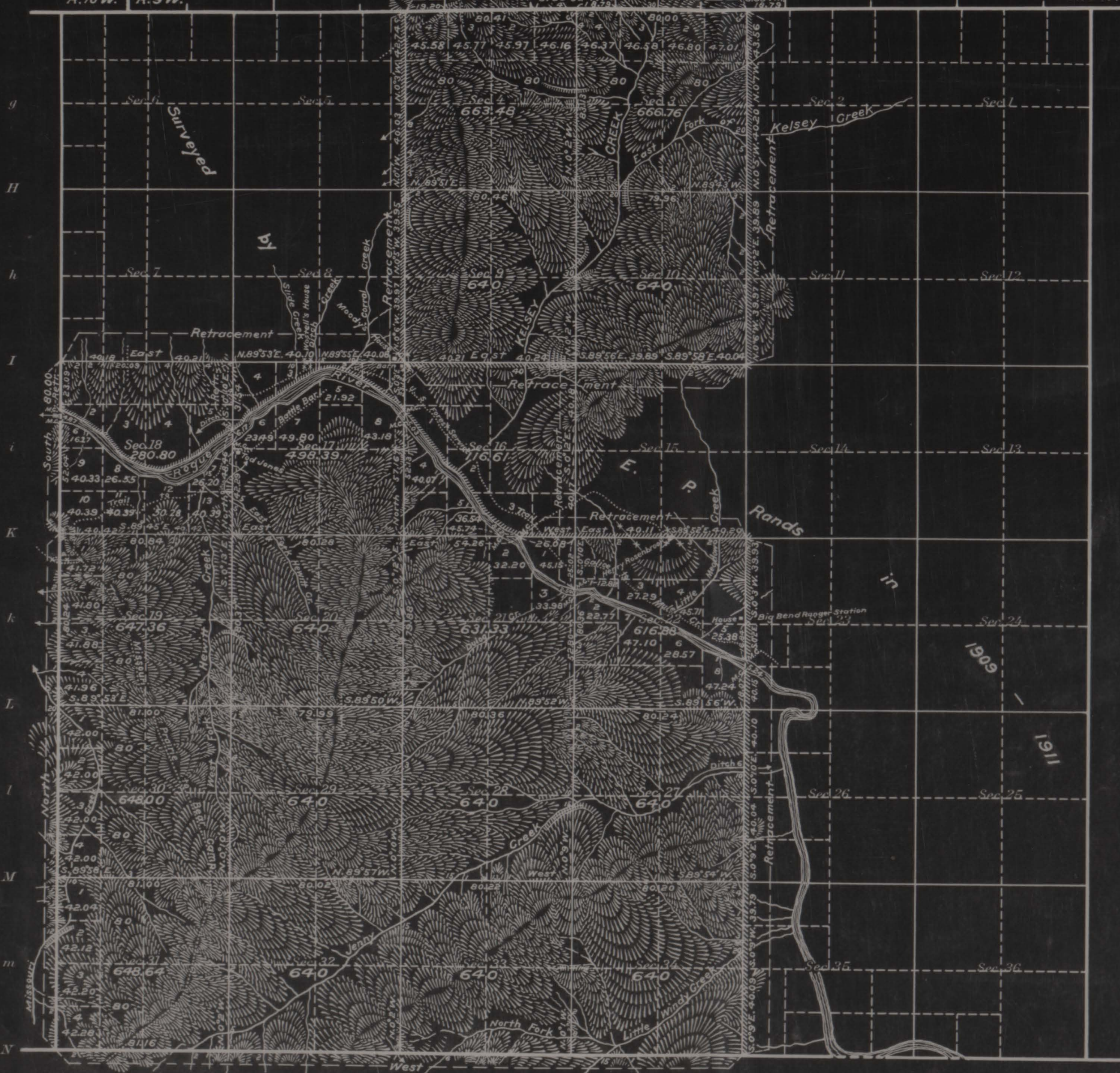

431679

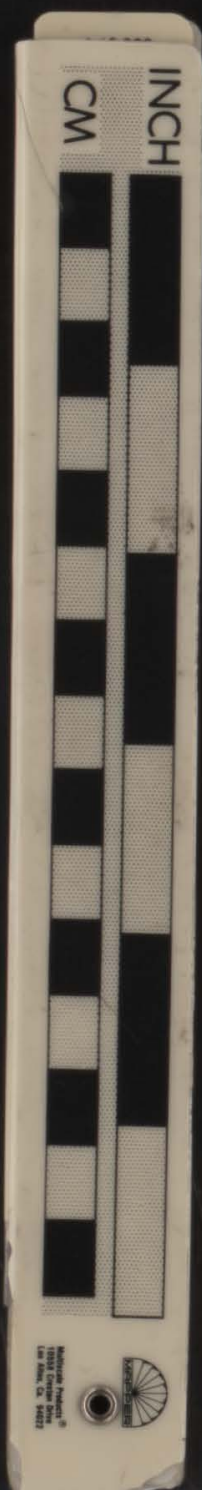

Areas in Acres	
Public Land	11178.25
Indian Reservation	
Indian Allotments	
Mineral Claims	
Water Surface	128.90
Total Area	11307.15

Scale 40 Chains to an inch

Mean Magnetic Declination 20°15'E. } At SW. Cor. of Tp.
Latitude 42°39'N.
Longitude 123°48'W.

Surveys Designated	By Whom Surveyed	Group			When Surveyed	
		No.	Date of Instructions	Mls. chs. fcs.	Begun	Completed
Retracement and Survey	Fred Mensch and					
Portions of W. and S. Bdrs.	Gerald R. Sorrels	35	Dec. 22, 1916	7 24 49	Aug. 2, 1917	Sept. 17, 1917
" " Subdivisions	" " " "	" " " "	" " " "	39 16 65	" " "	" 29, "
Meanders	" " " "	" " " "	" " " "	6 47 35	" 16, "	Aug. 31, "
Connections	" " " "	" " " "	" " " "	18 79	Sept. 29, "	Sept. 29, "
Resurvey Portion 7th. St. Pac. S.	Ernest R. Rands	under Contract	No. 775		in 1903-1911	
Survey " W. Bdy.	" " "	" " "	" " "		" 1911	
" " " "	Fred Mensch	" Group	" 14		" 1913	

The above map of Township No. 33 South Range No. 9 West of the Willamette Meridian Oregon is strictly conformable to the field notes of the survey thereof on file in this office, which have been examined and approved

U. S. Surveyor General's Office.
Portland, Oregon, June 29, 1918

E. Edward Worth
Surveyor General of Oregon

