

PLAT
 SHOWING LOCATION OF
 POINT OF USE AND POINT OF DIVERSION
 FOR WATER FROM WALDO CREEK,
 JOSEPHINE CO., OREGON.
 SCALE: 200 FEET TO ONE INCH.
 QUEEN OF BRONZE MINING COMPANY, APPLICANT.
 PER ROY H. CLARKE
 TAKILMA, OREGON.
 Nov. 6th, 1929.
 AMOUNT APPLIED FOR 15 1 SECOND FOOT.

431689

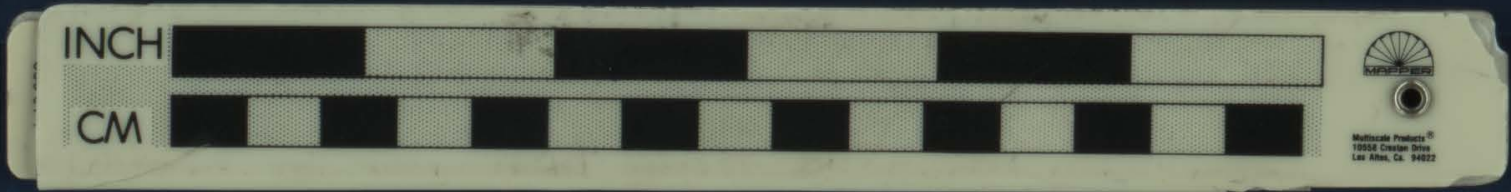



31503

