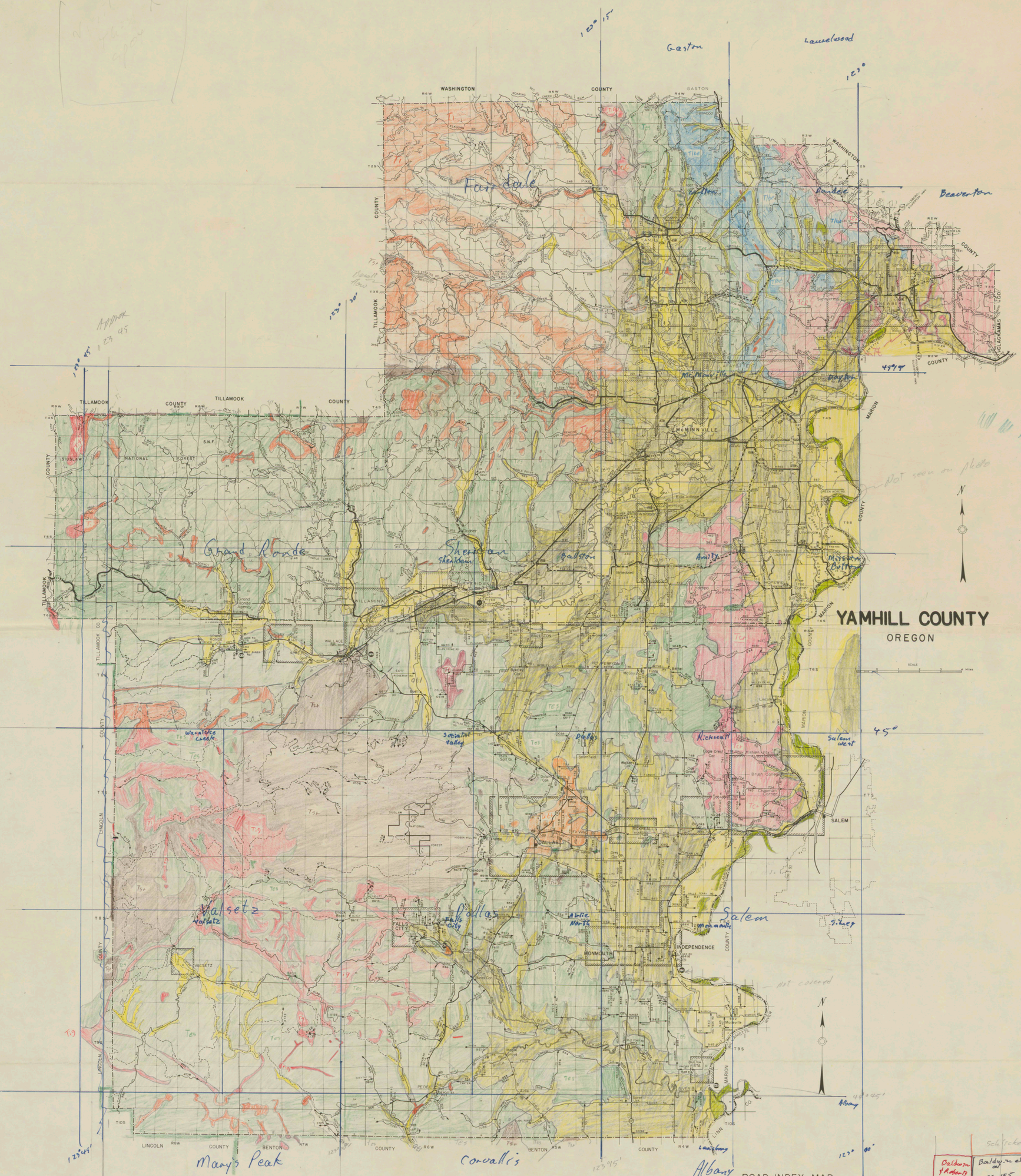

LEGEND

POLK COUNTY ROAD NUMBERING SYSTEM

NUMBERS BEGINNING WITH 6, 7, 8, 9 OR 10 REFER TO THE G. L. O. TOWNSHIP NUMBER. THE SECOND DIGIT IS DERIVED FROM THE RANGE NUMBER. REMAINING DIGITS IDENTIFY THE ROAD IN RELATION TO THE SPECIFICALLY DESCRIBED TOWNSHIP AND RANGE.

FOR EXAMPLE ROAD NO. 6414
6 - TOWNSHIP 6 SOUTH;
4 - RANGE 4 WEST;
14 - THE 14th ROAD DESIGNATED WITHIN T 6S., R 4W.

OTHER ROADS IN POLK COUNTY

1 — 99		STATE PRIMARY HIGHWAYS
100 — 499		STATE SECONDARY HIGHWAYS
3000 — 3299		PUBLIC USAGE ROADS
3600 — 3699		STATE FOREST ROADS
4100 — 4199		B. L. M. ROADS
----------		JURISDICTION UNKNOWN

ROAD INDEX MAP

POLK COUNTY
OREGON

PREPARED BY THE
OREGON STATE HIGHWAY DEPARTMENT
IN COOPERATION WITH THE
U.S. DEPARTMENT OF COMMERCE
BUREAU OF PUBLIC ROADS
DATA OBTAINED FROM
STATE WIDE HIGHWAY PLANNING SURVEY

SCALE 1/2 0 1 2 3 4 5 MILES
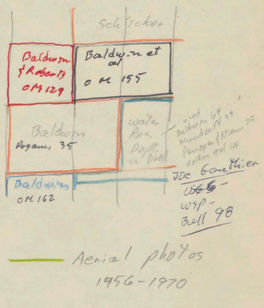
REVISED JULY 1977